



75th Annual Meeting

Theme:

Confronting Injustice and Inequalities



November 13 - 16, 2019

**Marriott Marquis
San Francisco, CA**



UCF

www.ccie.ucf.edu/criminaljustice

 @UCF_CJ

Research active faculty engaged in local, state, national, and international partnerships.

Ranked #7 Article Market Share in Top 20 and Top 100 Criminology journals for 2019

#1 and #26 best online undergraduate and graduate degree programs.

Located minutes from the heart of a thriving metropolitan city, Orlando.

Offering Criminal Justice education in

Bachelor of Arts/Science in Criminal Justice

Master of Science in Criminal Justice

Dual Master of Public Administration and Criminal Justice

Doctor of Philosophy in Criminal Justice



UCF

**Department of
Criminal Justice**

UNIVERSITY OF CENTRAL FLORIDA





75th ANNUAL MEETING

November 13 - 16, 2019

San Francisco Marriott Marquis

***Criminology in the New Era:
Confronting Injustice and Inequalities***

Be sure to follow @ASC_Meetings on Twitter for important information regarding the 2019 Annual Meeting, including dates & times of key conference events, event photos, live updates from the Presidential Plenaries, meeting information from the Divisions & updates from ASC staff. We also encourage you to join the conversation by using the hashtag #ASCSF19.

TABLE OF CONTENTS

American Society of Criminology	4
Welcome to the 2019 ASC Meeting	6
2019 Program Committee	10
General Meeting Information	11
Professional Employment Service	11
2019 ASC Divisions	13
ASC Division Meetings and Events	15
ASC Divisions' Sessions of Interest	20
ASC Presidential Panels	63
ASC Policy Panels	64
ASC Professional Development/Student Meets	65
Scholars	
Other Meetings and Events	67
Receptions	71
Exhibitors	73
Past Presidents	74
Detailed Program Schedule	
Tuesday	76
Wednesday	76
Thursday	162
Friday	266
Saturday	340
A Special Thank You	363
Advertising	364
Topic Index	378
Participant Index	387
* <i>Please note: Numbers in Index refer to session numbers</i>	
Floor Plans – Marriott	472

AMERICAN SOCIETY OF CRIMINOLOGY

1314 Kinnear Road, Suite 212, Columbus, OH 43212-1156
614-292-9207(p) - 614-292-6767(f) - asc@asc41.com - www.asc41.com

American Society of Criminology embodies the following objectives:

1. To bring together, in one multidisciplinary society, persons actively engaged in research teaching, and/or practice in the field of criminology.
2. To foster criminological scholarship, research, education, and training within academic institutions and within the divisions of the criminal justice system, including public and private agencies concerned with crime, justice, and corrections.
3. To encourage scholarly, scientific, and practical exchange and cooperation among those engaged in criminology.
4. To serve as a forum for the dissemination of criminological knowledge.

American Society of Criminology Officers and Staff

President: Meda Chesney-Lind, University of Hawaii at Manoa

President-Elect: Sally S. Simpson, University of Maryland

Past President: Karen Heimer, University of Iowa

Vice President: Pamela Wilcox, Pennsylvania State University

Vice President-Elect: Laura Dugan, University of Maryland

Treasurer: Bonnie Fisher, University of Cincinnati

Executive Counselors: Lynn Addington, American University; Gaylene Armstrong, University of Nebraska Omaha; Elsa Chen, Santa Clara University; Lorine Hughes, University of Colorado Denver; Brian Johnson, University of Maryland; Aaron Kupchik, University of Delaware; Vera Lopez, Arizona State University; Cynthia Lum, George Mason University; Maria Velez, University of Maryland

Executive Director: Chris Eskridge

Deputy Director: Susan Case

Associate Director: Kelly Vance

Senior Accountant: Nicole Coldiron

AMERICAN SOCIETY OF CRIMINOLOGY

Society Journals/Newsletter:

Criminology: An Interdisciplinary Journal

Lead Editor: David McDowall, University at Albany

Co-Editor: Brian D. Johnson, University of Maryland

Co-Editor: Janet L. Lauritsen, University of Missouri - St. Louis

Co-Editor: Jody Miller, Rutgers University

Criminology & Public Policy Journal

Editors: William D. Bales, Florida State University and Daniel S. Nagin, Carnegie Mellon University

The Criminologist: Newsletter

Editor: Pamela Wilcox, University of Cincinnati

Associate Editor: Susan Sharp, University of Oklahoma

Division Affiliated Journals:

Please see <http://www.asc41.com/divisions.htm>.

Membership: Applications for memberships in **American Society of Criminology** may be obtained by writing to the administrative offices in Columbus, Ohio, or on our website at www.asc41.com. Membership runs from January 1st to December 31st of each year. Please see the website or visit the registration desk for information on membership fees. Membership in the Society includes subscriptions to the journals, ***Criminology***, ***Criminology & Public Policy***, and the newsletter, ***The Criminologist***.

WELCOME TO SAN FRANCISCO!

MEDA CHESNEY-LIND, ASC PRESIDENT,
UNIVERSITY OF HAWAII AT MANOA
LISA PASKO, PROGRAM CO-CHAIR, UNIVERSITY OF DENVER
VERA LOPEZ, PROGRAM CO-CHAIR, ARIZONA STATE UNIVERSITY

It is with great pleasure that we welcome you to San Francisco, California for this year's ASC conference from Nov. 13-16. The theme of the 2019 annual conference, Criminology in a New Era, Confronting Injustice and Inequalities, is our effort to think through the research agenda for progressive criminology in a repressive era—one characterized by the global emergence of right wing politics, particularly racism, sexism, and nativism. How should the field of criminology navigate this fraught and contentious intellectual, political and policy terrain particularly as politicians seek to involve the criminal justice system in their repressive initiatives, notably immigration and reproductive rights? These questions have been at the heart of the meeting we are organizing.

Also important to acknowledge in the current era and in our upcoming conference are global and transnational perspectives of crime, victimization, justice, and inequalities. Throughout most of history, the field of criminology has been preoccupied with crime as a local phenomenon, requiring local responses. Global and transnational criminology remedy such parochialism, offer diverse attitudes and explanations, and expand the boundaries of traditional criminological thinking. A related concern and one that also will be highlighted in our 2019 conference is the criminalization of immigrants based on a political, non-research based agenda that blames undocumented immigrants for violence, crime, and poverty in the U.S. Hate-filled propaganda fueled by for-profit prison interests work hand-in-hand to manufacture the current "crisis" on the U.S.-Mexico border. The criminal justice system is also complicit in the criminalization of immigrants. Certain actions are illegal for undocumented immigrants that are not illegal for citizens; local law enforcement agencies enforce federal immigration laws; and immigrants (particularly brown immigrants) are increasingly under surveillance. Finally, key themes for this meeting include a focus on injustice and inequalities, exploring the way that various social divides differentially impact women, people of color, and undocumented immigrants in an era marked by "fake news" and "alternative facts."

While the meeting's theme is evident throughout the various sessions in the 2019 program, including regular panels, special and thematic sessions, author-meets-critic sessions, roundtables, and poster sessions, we would like to draw your attention to the Presidential Sessions, all designed to highlight issues of injustice and

WELCOME TO SAN FRANCISCO!

inequality. Marc Mauer's session on Wednesday, looks at the role of life imprisonment as a driver of mass incarceration. After nearly four decades of historic rise in rates of incarceration, prison populations have been declining since 2009. That said, the overall pace of decarceration is still quite modest, in part because reducing admissions to prison or time served for persons convicted of lower-level drug and property offenses is such a limited challenge to the problem. Half of those in state prisons are serving time for a violent offense, and of these, one of every seven--206,000 in total—is serving a life sentence. We clearly need to begin rethinking the use of life sentences if we ever wish to properly address and correct the problem of mass incarceration. Mauer's panel will explore the meaning of these patterns and suggest policy changes needed. Later on Wednesday, a panel moderated by Charis Kubrin will critically consider the concept of "cimmigration" is scheduled. Cimmigration refers to the merging of civil and criminal laws targeting immigrants. Numerous scholars have addressed the harmful effects of "cimmigration" on immigrants both in the U.S. and abroad. Yet, few scholars have considered how the study of cimmigration may have inadvertently naturalized the link between crime and immigration in the public mind by neglecting to specify how social, legal, and historical contexts contribute to the criminalization of immigrants. This panel takes up this important issue.

Thursday morning showcases a session on "the new detective" and focuses on criminal investigations. Organized by D. Kim Rossmo, the session notes that criminal investigations are an important policing responsibility and the gateway to the rest of the criminal justice system. Despite this central role, criminologists have largely ignored detective work, and the few recent studies have primarily focused on technical issues such as cybercrime or DNA. Later that morning, Hank Fradella's moderated discussion on the future of "queer criminology" is scheduled. The panel will consider what is queer criminology ("QC")? Who are queer criminologists? Why have criminology and criminal justice lagged so far behind other disciplines in engaging lesbian, gay, bisexual, transgender, and queer (LGBTQ) populations? Later Thursday, a presidential panel showcasing Reproductive Justice in the Trump Era. This session will survey the current challenges for those working toward reproductive justice and challenging reproductive inequalities. Since the 1990s, the criminalization of women's reproductive choices and the assault against women's reproductive liberty have grown dramatically, especially with the emergence of TRAP (Targeted Regulation of Abortion Providers) laws as well as laws restricting access to late-term termination. Additionally, within the last year alone, several states have moved to remove access to abortion completely. This has created a special burden for as well as regulation of poor women and women of color. Indeed, reproductive justice shows how people who experience multiple marginalization and

WELCOME TO SAN FRANCISCO!

are oppressed by intersectional identities also undergo higher levels of reproductive oppression. In this session, scholars as well as several representatives from nonprofits who work in the field will discuss the reproductive inequalities and injustice, current politics, policies, and laws, and initiatives for change in the future.

The next presidential panel, organized by Walter DeKeseredy, focuses on sexual harassment within criminology and criminal justice departments, graduate programs, and organizations such as ASC. Twenty-eight years ago, Betsy Stanko conducted a sexual harassment and sexual discrimination survey sponsored by the ASC's Division on Women and Crime of its members. An alarming number of respondents reported receiving some unwanted comments about their sexuality during their professional and graduate training. As well, some of the comments included racist and homophobic statements. Disturbing data, too, were gleaned about members' research and employment experiences. What has happened since Dr. Stanko's path-breaking survey? Are things getting better or worse? What do we need to do now? The main objective of this presidential panel is to answer these three questions and work to building a #MeToo Movement in Criminology and Criminal Justice Studies.

We hope that you consider attending the Presidential Address, "Doing Feminist Criminology in an Era of Misogyny" (working title) on Friday, November 15 at 5pm. This session is also when Meda will present the ASC President's Award for Distinguished Contributions to Justice. This year's recipient is Marc Mauer, Executive Director of the Sentencing Project. Marc's work with the project, and his own publications have established him as a leader in criminal justice policy research and advocacy. Specifically, it was Marc's publication in 1990, "Young Black Men and the Criminal Justice System," which documented that nearly one in four Black males 20-29 were under some form of criminal justice supervision on any given day. That report, and a 1995 follow-up, led to Congressional hearings, renewed scholarship on racial justice, and state-based examinations of race and incarceration.

He has followed that up with a long series of important policy oriented reports and briefs, including his recent work on the role that life sentences plays in our country's problems with mass incarceration. Please join Meda in recognizing Marc Mauer and celebrating his achievements in the cause of justice.

We also hope you will join us in contributing to local organizations addressing crime and justice issues in San Francisco (and California) since so much good work is occurring in this city and state. The Center on Juvenile and Criminal Justice, <http://www.cjcj.org/index.html>, has done vital work in dramatically reducing California's youth incarceration rate. Young Women's Freedom Center,

WELCOME TO SAN FRANCISCO!

(<https://www.youngwomenfree.org/>), is doing important work to de-criminalizing young women of color and focusing on transforming the systems that keep people of color stuck in cycles of poverty, violence, and incarceration. The Youth Law Center, <https://ylc.org/>, provides vital legal services to system involved youth. The Youth Law Center is currently suing the city of San Francisco, over its detention practices. Legal Services for Prisoners with Children (<https://www.prisonerswithchildren.org/>) organizes communities impacted by the criminal justice system and advocates to release incarcerated people, to restore human and civil rights and to reunify families and communities. A New Way of Life Foundation (LA) (<http://anewwayoflife.org/>) is a reentry project that provides housing, case management, pro bono legal services, advocacy and leadership development for women rebuilding their lives after prison. Finally, Time for Change Foundation (<https://www.timeforchangefoundation.org/>) has helped over 1,200 women and children achieve self-sufficiency, recovering from homelessness, substance abuse, and incarceration

We heartily thank everyone on the program committee, the local arrangements committee, the ASC staff, and various ASC members who helped organize plenaries and policy sessions for their important contributions. Many thanks! The 2019 annual meeting is going to be an intellectually stimulating and exciting conference, and hopefully it will also allow us to refocus on the work ahead, guaranteeing a criminal justice system that actually provides justice to those whose lives it touches. We also extend our appreciation to all who will attend the meetings and hope you will find the sessions and activities will provide you with a renewed intellectual agenda. We are particularly hopeful that the meetings will serve as a reminder of the role our research can play in creating a criminology that is focused on reducing inequalities and injustice. We look forward to seeing everyone in San Francisco!

2019 PROGRAM COMMITTEE

Program Co-Chairs: Vera Lopez and Lisa Pasko

Program Committee:

Britni Adams	Joshua Hinkle	Scott Phillips
Martin Andresen	Meghan Hollis	Jesenia Pizarro
Joanne Belknap	Thomas Holt	Hillary Potter
Emily Bonistall-Postel	Katherine Irwin	David Pyrooz
Denise Boots	Deena Isom	Ranita Ray
Scott Bowman	Janice Iwama	Danielle Rudes
Molly Buchanan	Lindsay Kahle	Stephen Scheider
Carrie Buist	Joanne M Kaufman	Joe Schwartz
Amanda Burgess Proctor	Daniel Kavish	Trent Steidley
Callie Burt	Albert Kopak	Kevin Steinmetz
		Tia Stevens
Michael Campbell	Charis Kubrin	Andersen
Veronica Cano	Aaron Kupchik	Cody Telep
Kerry Carrington	Santhi Leon	Andrew J Thompson
TaLisa Carter	Kenneth S. Leon	Jose Torres
Johnna Christian	Cheryl Lero Jonson	Maria Velez
Shelly Clevenger	Andrea Leverenz	Matt Vogel
Jennifer Cobbina	Jeff Lin	Jason Williams
Molly Dragiewicz	Patrick Lopez-Aguado	Nancy Wonders
Kevin Drakulich	Tom Loughran	Emily M. Wright
Robert Duran	Michael Lynch	Jacob Young
Alesha Durfee	Stacy Mallicoat	Sheldon Zhang
Amy Farrell	Carlos Monteiro	
Luis Fernandez	Byongook Moon	
Shaun Gabbidon	Jordana Navarro	
Venessa Garcia	Kathryn Nowotny	Workshops
Julie Globokar	Lidia Nuno	Valerio Bacak
Paige Gordier	Evaristus Obinyan	
Lisa Groweth Postaph	Jane Palmer	
Tonima Hadi	Jennifer Peck	
Mandy Hall Sanchez	Anthony Pequero	
Alexes Harris	Michelle Phelps	

GENERAL MEETING INFORMATION

REGISTRATION

The ASC registration area is located on Lower B2 Level and will be open:

Wednesday	7:30 am – 6:00 pm
Thursday	7:30 am – 5:00 pm
Friday	7:30 am – 5:00 pm
Saturday	7:30 am – 11:00 am

At registration, each person will receive a name badge and program. Safeguard your copy of the program. Due to the limited number of programs, lost or missing ones may not be replaced.

EMPLOYMENT EXCHANGE

The Employment Exchange is a Professional Employment Service and will be located in Lower B2 Level. Information from employers is available concerning positions for which they are hiring. Additionally, information on those seeking employment who have registered with the Society will be on file. Personnel in the Employment Exchange Service can assist in scheduling interviews in private areas. The Service will be open:

Wednesday	10:00 am – 5:00 pm
Thursday	8:30 am – 5:00 pm
Friday	8:30 am – 5:00 pm

Chair: **Kenneth Adams**, University of Central Florida

PROGRAM LISTING AND INDEX

The program and index of participants include all those persons whose names were submitted as participants to the ASC Executive Office when the program went to press. It is possible there are cancellations that are not reflected in the print program. Any omissions or inaccuracies in the program are certainly inadvertent and apologies are extended in advance. For a more up-to-date program, please consult the Program App.

PERSONAL HEALTH AND SECURITY

All meeting areas are non-smoking areas. Individuals attending the Annual Meeting should keep in mind the need to be attentive to their personal security and the protection of their property. As a reminder, do not leave money or valuables in rooms. If a safe is needed and there's not one in your room, please ask your hotel front desk for information.

GENERAL MEETING INFORMATION

CODE OF CONDUCT

Introduction

As an organization, we uphold our Code of Ethics (approved March 2016). Section II #5 of the Code states, “In their professional activities, ASC members are committed to enhancing the general well-being of societies and of the individuals and groups within them. Thus, ASC members have an obligation to avoid forms of social injustice such as discrimination, oppression, or harassment.” Section II #10 of the Code states, “ASC members do not force, coerce, or obtain through manipulation personal favors, sexual activity or economic or professional advantages from any person including faculty, students, research respondents, clients, patients, research assistants, clerical staff or colleagues. ASC members will not engage in workplace harassment, aggression, or bullying of any kind.”

We remind all participants in ASC activities during the annual meeting that the Code of Ethics will be upheld so that all its members enjoy a welcoming environment free from unlawful discrimination, harassment and retaliation. We refer to this as the Code of Conduct.

Application

This policy applies to all participants in ASC activities, including but not limited to event attendees, professionals, students, guests, staff, contractors, exhibitors, and participants in scientific sessions, on tours, and other social events of any ASC meeting or other activity.

Expected Conduct

All participants at ASC meetings are expected to abide by the Code of Conduct in all meeting venues including ancillary events as well as official and unofficial social gatherings. This Code of Conduct is designed to reinforce the norms of professional respect that are necessary to promote the conditions for free academic interchange. If you witness potential harm to a conference participant, please be proactive, to the extent that you are comfortable, in helping to prevent or mitigate that harm.

Unacceptable conduct

Threatening physical or verbal actions and disorderly or disruptive conduct will not be tolerated. Harassment, including verbal comments relating to gender, sexual orientation, disability, race, ethnicity, religion, age, national origin, gender identity or expression, veteran status or other protected statuses, or sexual images in public spaces, deliberate intimidation, stalking, unauthorized or inappropriate photography or recording, inappropriate physical contact, and unwelcome sexual attention, will not be tolerated.

ASC DIVISION CHAIRS

BIOPSYCHOSOCIAL CRIMINOLOGY

Chair: JC Barnes, University of Cincinnati, jc.barnes@uc.edu

COMMUNITIES AND PLACE

Chair: Elizabeth Groff, Temple University, Elizabeth.groff@temple.edu

CORRECTIONS AND SENTENCING

Chair: Beth Huebner, University of Missouri – St. Louis,
huebnerb@umsl.edu

CRITICAL CRIMINOLOGY AND SOCIAL JUSTICE

Chair: Rob White, University of Tasmania, r.d.white@utas.edu.au

DEVELOPMENTAL LIFE-COURSE CRIMINOLOGY

Chair: Friedrich Loesel, University of Cambridge, friedrich.loesel@fau.de

EXPERIMENTAL CRIMINOLOGY

Chair: Karen Amendola, Police Foundation,
kamendola@policefoundation.org

INTERNATIONAL CRIMINOLOGY

Chair: Sanja Kutnjak Ivkovich, Michigan State University,
kutnjak@msu.edu

PEOPLE OF COLOR AND CRIME

Co-chair: Jennifer Cobbina, Michigan State University, cobbina@msu.edu
Co-chair: Andres Leverentz, University of Massachusetts Boston,
andrea.leverentz@umb.edu

POLICING

Chair: Eugene Paoline, University of Central Florida,
Eugene.paoline@ucf.edu

RURAL CRIMINOLOGY

Joe Donnermeyer, The Ohio State University, Donnermeyer.1@gmail.com

TERRORISM AND BIAS CRIMES

Chair: Joshua Freilich, John Jay College of Criminal Justice,
jfreilich@jjay.cuny.edu

ASC DIVISION CHAIRS

VICTIMOLOGY

Co-chair: Gillian Pinchevsky, University of Nevada, Las Vegas,
gillian.pinchevsky@unlv.edu

Co-chair: Callie Rennison, University of Colorado, Denver,
callie.rennison@ucdenver.edu

WHITE COLLAR CRIME AND CORPORATE CRIME

Chair: Mike Benson, University of Cincinnati, bensonm@ucmail.uc.edu

WOMEN AND CRIME

Chair: Sheetal Ranjan, William Paterson University,
sheetalranjan@gmail.com

*For more information regarding ASC divisions please see
<http://asc41.com/divisions.htm>*

ASC DIVISION MEETINGS AND EVENTS

BIOPSYCHOSOCIAL CRIMINOLOGY

Wednesday, November 13

5:00pm Division of Biopsychosocial Criminology Social Jones (Off-site)

Friday, November 15

11:00am Biopsychosocial Criminology Board Meeting Salon C1, B2 Level

12:30pm Biopsychosocial Criminology General Business Meeting Salon C1, B2 Level

COMMUNITIES AND PLACE

Wednesday, November 13

3:30pm Communities and Place Annual Meeting and Awards Golden Gate, Salon A, B2 Level

Thursday, November 14

5:00pm Communities and Place Executive Board Meeting Walnut, B2 Level

CORRECTIONS AND SENTENCING

Wednesday, November 13

5:00pm Corrections and Sentencing 20th Anniversary Party ThirstyBear Organic Brewing (Off-site)

Thursday, November 14

8:00am Corrections and Sentencing Annual Business/Awards Breakfast Meeting Salon C2, B2 Level

Friday, November 15

9:30am Corrections and Sentencing Editorial Board Meeting of Handbook Series Walnut, B2 Level

CRITICAL CRIMINOLOGY AND SOCIAL JUSTICE

Thursday, November 14

12:30pm Critical Criminology and Social Justice Teaching Committee Meeting Laurel, B2 Level

ASC DIVISION MEETINGS AND EVENTS

CRITICAL CRIMINOLOGY AND SOCIAL JUSTICE

Thursday, November 14

2:00pm	Critical Criminology and Social Justice Executive Board Meeting	Foothill I, 2 nd Level
3:30pm	Critical Criminology and Social Justice Annual General Business Meeting	City, 3 rd Level, Park Central Hotel
6:00pm	Critical Criminology and Social Justice Social	Golden Gate Salon A, B2 Level

Friday, November 15

2:00pm	Critical Criminology: An International Journal—Editorial Board Meeting	Laurel, B2 Level
--------	--	------------------

DEVELOPMENTAL AND LIFE-COURSE CRIMINOLOGY

Thursday, November 14

12:30pm	Journal of Developmental and Life-course Criminology Meeting	Golden Gate Salon A, B2 Level
2:00pm	Developmental and Life-course Criminology Division Meeting	Golden Gate Salon A, B2 Level
3:15pm	David P. Farrington Lecture (Organized by Developmental and Life-Course Criminology)	Golden Gate Salon A, B2 Level

EXPERIMENTAL CRIMINOLOGY

Wednesday, November 13

12:30pm	Division and Academy of Experimental Criminology Joint Session: Awards Ceremony and Joan McCord Award Lecture	Salon C2, B2 Level
---------	---	--------------------

Thursday, November 14

11:00am	Journal of Experimental Criminology Editorial Board Meeting	Laurel, B2 Level
---------	---	------------------

ASC DIVISION MEETINGS AND EVENTS

INTERNATIONAL CRIMINOLOGY

Thursday, November 14

12:30pm	Using Social Media to Promote Research Workshop (Organized by the Division of International Criminology)	Foothill C, 2 nd Level
---------	--	-----------------------------------

Friday, November 15

11:00am	International Criminology Executive Council Meeting	Sierra E, 5 th Level
12:30pm	International Criminology Awards Presentation and Luncheon	Fogo de Chao (Off-site)
2:00pm	International Criminology Business Meeting	Fogo de Chao (Off-site)

PEOPLE OF COLOR AND CRIME

Wednesday, November 13

9:30am	People of Color and Crime Race and Justice: An International Journal Editorial Board Meeting	Laurel, B2 Level
5:00pm	People of Color and Crime Board Meeting	Laurel, B2 Level

Thursday, November 14

9:30am	People of Color and Crime General Business Meeting	City, 3 rd Level, Park Central Hotel
12:30pm	People of Color and Crime Luncheon and Awards Ceremony	Fang (Off-site)

POLICING

Thursday, November 14

2:00pm	Policing Policy, Practice and Funding Committee Roundtable	Walnut, B2 level
3:30pm	Policing Reception and Awards Ceremony	Salon C2, B2 Level

ASC DIVISION MEETINGS AND EVENTS

RURAL CRIMINOLOGY

Wednesday, November 13

5:00pm Rural Criminology Business Meeting Salon C3, B2 Level

TERRORISM AND BIAS CRIMES

Thursday, November 14

9:30am Terrorism and Bias Crime Executive Board Meeting Foothill I, 2nd Level

12:30pm Terrorism and Bias Crime General Meeting Salon C2, B2 Level

VICTIMOLOGY

Wednesday, November 13

5:30pm Victimology Awards Ceremony and Social Table Top Tap House (Off-site)

Thursday, November 14

1:00pm Victimology Executive Board Meeting Stanford, 3rd Level, Park Central Hotel

2:00pm Victimology General Meeting Stanford, 3rd Level, Park Central Hotel

WHITE-COLLAR AND CORPORATE CRIME

Thursday, November 14

11:00am White-Collar and Corporate Crime Executive Board Meeting Foothill I, 2nd Level

WHITE-COLLAR AND CORPORATE CRIME

Thursday, November 14

2:00pm White-Collar and Corporate Crime Business Meeting and Awards Ceremony City, 3rd Level, Park Central Hotel

3:30pm Journal of White-Collar and Corporate Crime Editorial Board Meeting Laurel, B2 Level

ASC DIVISION MEETINGS AND EVENTS

WOMEN AND CRIME

Tuesday, November 12

4:00pm	Division on Women and Crime Social Justice Connections Network (All are Welcome)	Suite 3742, 37 th Floor
--------	--	------------------------------------

Wednesday, November 13

12:30pm	Women and Crime Feminist Criminology Editorial Board Meeting	Salon C1, B2 Level
---------	--	--------------------

3:30pm	Women and Crime Executive Board Meeting	Walnut, B2 Level
--------	---	------------------

8:00pm	Women and Crime Social	Table Top Tap House (Off-site)
--------	------------------------	--------------------------------

Thursday, November 14

7:30am	Women and Crime Breakfast Business Meeting and Awards Ceremony	Golden Gate Salon A, B2 Level
--------	--	-------------------------------

BIOPSYCHOSOCIAL CRIMINOLOGY

Wednesday, November 13

8:00am	Adverse Psychological Effects: Examining the Broad Social and Behavioral Influences of Deleterious Psychological Symptomologies	Foothill C, 2nd Level
9:30am	Psychophysiological Factors in Psychopathy	Pacific B, 4th Level
11:00am	New Directions in Moral Criminology	Salon 8, Lower B2 Level
11:00am	Biopsychosocial Lightning Talks	Salon 10, Lower B2 Level
12:30pm	The Influence of Social Contexts on Victimization and Criminal Experiences	Salon 11, Lower B2 Level
12:30pm	DLC Investigations of Social Factors Predicting Persistence, Desistance, and Change	Salon 5, Lower B2 Level
2:00pm	The impact and consequences of victimization	Foothill D, 2nd Level
2:00pm	Developmental and life-course approaches to the examination of adverse childhood experiences, biosocial factors, empathy, and antisocial behavior	Foothill F, 2nd Level
5:00pm	Psychophysiology and Psychopathy	Nob Hill B, Lower B2 Level

Thursday, November 14

8:00am	Advances in Biosocial Criminological Research	Foothill C, 2nd Level
12:30pm	Sociogenomics: Integrating Whole-Genome Technology with Criminological Theory	Sierra B, 5th Level
12:30pm	ACE's, Trauma, and other Very Bad Things	Salon 12, Lower B2 Level
12:30pm	Exploring the Link Between Low Heart Rate and Criminal Behaviour from an Analytical Perspective	Foothill H, 2nd Level
12:30pm	Testing Situational Action Theory I: Individual characteristics and the perception-choice process	Foothill H, 2nd Level

BIOPSYCHOSOCIAL CRIMINOLOGY

Thursday, November 14

12:30pm	Bad habits: Unconscious processes and criminal decision making.	Foothill H, 2nd Level
2:00pm	Experimental Neurocriminology: Randomized, Controlled Trials Involving Biological Manipulations or Moderators	Salon 14, Lower B2 Level
2:00pm	The Development of Biosocial Theories of Criminal Behavior	Sierra F, 5th Level

Friday, November 15

8:00am	Brain, Moral Judgment, and Neurocriminology	Foothill C, 2nd Level
8:00am	Neuropsychological Factors Implicated in Offending	Sierra G, 5th Level
8:00am	Young Adult Offenders: A Call for New Research	Golden Gate Salon B, Area 5, B2 Level
9:30am	Risk and Need Assessment among Jail and Prison Inmates	Salon 10, Lower B2 Level
9:30am	Neurocriminological Approaches: Continuing Innovative Paradigms from the West Coast and Beyond	Pacific B, 4th Level
9:30am	Lightning Talk: Recent Advances in Biopsychosocial Research	Foothill G2, 2nd Level
11:00am	Costs and Consequences of Victimization	Pacific H, 4th Level
12:30pm	Families and Delinquency	Sierra D, 5th Level
2:00pm	Consequences of Victimization: Biosocial and Developmental Perspectives	Foothill C, 2nd Level
3:30pm	Using The Biosocial Perspective to Improve Criminal Justice Research	Foothill C, 2nd Level

Saturday, November 17

8:00am	The Heart, the Brain and the Gut: Different Biological Perspectives on Behavior	Foothill B, 2nd Level
9:30am	Mental Health and Trauma: The Impact of Physical and Psychological Traits	Nob Hill B, Lower B2 Level

COMMUNITIES AND PLACE

Wednesday, November 13

8:00am	Crime and Community Change	Foothill H, 2nd Level
8:00am	Community Correctional Program Evaluations	Sierra A, 5th Level
8:00am	Communities and Place: Policing the Suburbs	Sierra B, 5th Level
9:30am	Communities and Place: Advances in Understanding the Spatial Dynamics of Crime	Sierra C, 5th Level
9:30am	Author Meets Critics: Bleeding Out: The Devastating Consequences of Urban Violence and a Bold New Plan for Peace in the Streets	Pacific F, 4th Level
11:00am	Community-based crime prevention	Foothill B, 2nd Level
11:00am	Communities and Place: Novel Applications in Neighborhood Context and Crime Research	Nob Hill D, Lower B2 Level
11:00am	Communities and Place: The Association between Marijuana Decriminalization, Crime, Policing and Spatial Dynamics	Salon 3, Lower B2 Level
11:00am	Communities, Neighborhoods, and Civic Organizations	Sierra C, 5th Level
12:30pm	Communities and Place: How Housing Matters	Foothill J, 2nd Level
12:30pm	Community Level Policing	Sierra D, 5th Level
12:30pm	Community Dynamics, Police and Policing	Sierra F, 5th Level
2:00pm	Communities and Place: Reconsidering the Political Economy of Places	Foothill E, 2nd Level
2:00pm	Communities and Place: What the Criminology of Communities and Place Can Tell Us about Health	Nob Hill A, Lower B2 Level
2:00pm	Measuring Bias and Procedural Justice during Police-Community Encounters (Organized by the Division of Policing)	Nob Hill C, Lower B2 Level
2:00pm	Units of Analysis in the Study of Communities, Place and Crime: Conceptual and Methodological Challenges and Future Innovation	Nob Hill D, Lower B2 Level
3:30pm	Lightning Talk: Neighborhood-Level Crime Prevalence and Prevention Strategies	Foothill H, 2nd Level

COMMUNITIES AND PLACE

Wednesday, November 13

3:30pm	Division of Communities and Place Annual Meeting and Awards	Golden Gate Salon A, B2 Level
5:00pm	Communities and Substance Use	Salon 4, Lower B2 Level

Thursday, November 14

8:00am	Community Policing in the 21st Century	Foothill J, 2nd Level
8:00am	Fear and Perceptions of Safety: Space, Place and Environmental Design	Pacific B, 4th Level
8:00am	Communities and Place: Crime Concentrations	Sierra C, 5th Level
8:00am	Neighborhood, Poverty, and Crime	Sierra J, 5th Level
9:30am	Innovative Approaches to Understanding Crime in Communities	Nob Hill A, Lower B2 Level
9:30am	New Extensions of Social Disorganization Theory	Pacific H, 4th Level
9:30am	Understanding the Patterns and Impacts of Police Proactivity at Crime Hot Spots	Salon 10, Lower B2 Level
9:30am	Communities and Place: The Consequences of Community Inequality	Sierra C, 5th Level
11:00am	Remote Sensing of Community-Level Risk of Crime and Other Social Dynamics	Sierra B, 5th Level
11:00am	Communities and Place: Re-entering Communities and Places from Prison	Sierra C, 5th Level
11:00am	Author Meets Critics: You Can't Stop the Revolution: Community Disorder and Social Ties in Post-Ferguson America	Sierra F, 5th Level
12:30pm	The Present and Future Directions for Communities and Crime Research	Salon 15, Lower B2 Level
2:00pm	Authors Meet Critics: On the Outside: Prisoner Reentry and Reintegration	Foothill D, 2nd Level
2:00pm	Communities and Place: Police Patrols and Tools	Sierra C, 5th Level
3:30pm	Theories of Communities, Place and Crime: Rivals or Complementary?	Salon 6, Lower B2 Level
5:00pm	Communities and Health	Foothill A, 2nd Level
5:00pm	New Directions in the Study of Communities and Crime	Sierra F, 5th Level

COMMUNITIES AND PLACE

Friday, November 15

8:00am	The Community Context of Violence	Pacific B, 4th Level
8:00am	Communities and Place: People Moving Across Spaces	Sierra C, 5th Level
9:30am	Communities and Place: Crime in Specific Places	Nob Hill C, Lower B2 Level
11:00am	Preventing Crime in Public Spaces	Pacific D, 4th Level
12:30pm	Author Meets Critics: No Place on the Corner: The Costs of Aggressive Policing	Foothill G2, 2nd Level
12:30pm	Experiments in the Community	Pacific C, 4th Level
2:00pm	Spatial Criminology: Consequences for Failing to Consider the Spatial Scale when Modeling the Location of Crime	Foothill B, 2nd Level
2:00pm	Communities, Opportunities, and Crime	Nob Hill B, Lower B2 Level
2:00pm	Understanding and Responding to Changes in Street Violence in the Great American City	Pacific B, 4th Level
2:00pm	Communities and Place: Environmental Criminology	Pacific C, 4th Level
3:30pm	Testing Situational Action Theory II: The role of the social context	Foothill A, 2nd Level
3:30pm	Community Focused Research in Criminal Justice	Foothill G1, 2nd Level
3:30pm	Communities and Place: Perceptions of Communities	Nob Hill A, Lower B2 Level

Saturday, November 17

8:00am	Legal & Policy analysis: Sex Offenders and Their Place	Foothill J, 2nd Level
8:00am	School Environment	Pacific A, 4th Level
9:30am	Incarceration, Reentry, and Community Service: Tracing Individual and Community-Level Impacts	Pacific H, 4th Level
11:00am	Spatial and Environmental Factors Impact on Violence	Foothill B, 2nd Level
11:00am	Communities and Place: How Context Matters to Seemingly Individual or Family Dynamics	Foothill J, 2nd Level

COMMUNITIES AND PLACE

Saturday, November 17

11:00am	Lots, Housing, and Crime	Nob Hill A, Lower B2 Level
11:00am	Routine Activities: Tourists, Shoppers, and the Weather	Nob Hill B, Lower B2 Level

CORRECTIONS AND SENTENCING

Wednesday, November 13

8:00am	Exploring the Contextual Effects of the Prison Experience: Lessons Learned from Speaking with the Incarcerated	Salon 12, Lower B2 Level
9:30am	Health in Jails and Prisons: New Research Developments	Foothill B, 2nd Level
9:30am	Lightning Talk: Mental Health Services in Correctional and Community Settings	Sierra F, 5th Level
9:30am	Correctional Policy and Programming	Sierra A, 5th Level
11:00am	Federal Immigration Enforcement	Salon 4, Lower B2 Level
12:00pm	20th Anniversary of the Division on Corrections and Sentencing: Reflecting on the Past, Envisioning the Future	Foothill C, 2nd Level
12:00pm	Criminal Justice Involvement and Cumulative Disadvantage: Impacts Inside and Beyond the System	Foothill E, 2nd Level
12:00pm	Taking Stock of Justice Re-investment	Sierra B, 5th Level
2:00pm	Comparative and Historical Perspectives in Corrections	Sierra E, 5th Level
3:30pm	Authors Meet Critics: Capital Defense: Inside the Lives of America's Death Penalty Lawyers	Sierra F, 5th Level
3:30pm	Lightning Talk: "It's Tough to Make Predictions, Especially about the Future:" The Future of Risk/ Needs/ Classification	Nob Hill A, Lower B2 Level
5:00pm	Division on Corrections and Sentencing 20th Anniversary Party	ThirstyBear Organic Brewing (Off-site)
5:00pm	Author Meets Critics: Pervasive Punishment: Making Sense of Mass Supervision	Sierra E, 5th Level

CORRECTIONS AND SENTENCING

Thursday, November 14

8:00am	Division on Corrections and Sentencing Annual Business / Awards Breakfast Meeting	Salon C2, B2 Level
9:30am	Correctional Policy and Pathways to Prison	Sierra H, 5th Level
11:00am	Capital Juror's Evaluation of Aggravation and Mitigation Evidence	Salon 10, Lower B2 Level
12:00pm	Mental and Behavioral Health in Prisons and Jails	Salon 10, Lower B2 Level
2:00pm	Division on Corrections & Sentencing Handbook Series Volume 4 Panel 1: Sentencing in the 21st Century	Foothill E, 2nd Level
2:00pm	Correctional Rehabilitation: Twenty Years of Progress & Innovation	Sierra A, 5th Level
2:00pm	Authors Meet Critics: On the Outside: Prisoner Reentry and Reintegration	Foothill D, 2nd Level
3:30pm	Division on Corrections & Sentencing Handbook Series Volume 4 Panel 2: Contemporary Issues in Courts & Sentencing	Foothill E, 2nd Level
5:00pm	Justice Reform and its Consequences	Juniper. B2 Level

Friday, November 15

8:00am	Inmate Violence and Misconduct	Foothill B, 2nd Level
8:00am	Technology and Prison	Pacific H, 4th Level
8:00am	Improving Offender Outcomes through the Use of Community-Based Programs and Addressing Barriers to Treatment	Salon 15, Lower B2 Level
9:30am	Prosecutors and Case Processing	Juniper. B2 Level
12:00pm	Authors Meet Critics: Everyday Desistance: The Transition to Adulthood Among Formerly Incarcerated Youth	Sierra F, 5th Level
12:00pm	Victims and the Courts	Foothill A, 2nd Level
2:00pm	A Criminologist's Life: Essays in Honor of the Criminological Legacy of Francis T. Cullen	Salon 8, Lower B2 Level
2:00pm	Administrative Segregation in the United States	Foothill E, 2nd Level

CORRECTIONS AND SENTENCING

Friday, November 15

3:30pm	Addressing the Challenges in Pretrial Practices	Foothill J, 2nd Level
3:30pm	Specialty Courts	Salon 15, Lower B2 Level

Saturday, November 17

8:00am	Diversion	Pacific F, 4th Level
8:00am	Pretrial Risk Assessment	Pacific C, 4th Level
9:30am	Incarceration, Reentry, and Community Service: Tracing Individual and Community-Level Impacts	Pacific H, 4th Level
11:00am	Intersections of Mental Health, Drugs, and Criminal Justice Institutions	Salon 15, Lower B2 Level
11:00am	University-Correctional Partnerships	Pacific C, 4th Level

DEVELOPMENTAL/LIFE-COURSE CRIMINOLOGY

Wednesday, November 13

9:30am	Strength-Based and Prosocial-Focused Developmental and LC Criminology	Sierra K, 5th Level
11:00am	Community-based crime prevention	Foothill B, 2nd level
11:00am	Extensions to Group Based Trajectory Modeling	Foothill D, 2nd level
11:00am	Intergenerational Transmission of Criminal and Antisocial Behaviour	Foothill G1, 2nd level
12:30pm	DLC Investigations of Social Factors Predicting Persistence, Desistance, and Change	Salon 5, Lower B2 Level
12:30pm	New findings from the Cambridge Study in Delinquent Development (CSDD)	Nob Hill D, Lower B2 level
12:30pm	Revisiting Elder's Life Course Paradigm to Inform Understanding of Pathways In, Around, and Through Offending	Salon 13, Lower B2 Level
2:00pm	Advancing research on desistance from crime	Sierra B, 5th level
2:00pm	Developmental and life-course approaches to the examination of adverse childhood experiences, biosocial factors, empathy, and antisocial behavior	Foothill F, 2nd level

DEVELOPMENTAL/LIFE-COURSE CRIMINOLOGY

Wednesday, November 13

3:30pm	Adverse childhood experiences and their impact over the life course	Salon 10, Lower B2 level
3:30pm	Childhood neglect and crime: Theory, mechanisms, and measurement	Foothill E, 2nd level

Thursday, November 14

8:00am	Childhood Experiences and Juvenile Delinquency	Salon 3, Lower B2 Level
8:00am	Roundtable: The decline in juvenile delinquency and implications for the age-crime curve	Soma, Area 1, 2nd level
9:30am	For Worse: Investigating the long-term effects of justice system involvement	Pacific J, 4th level
11:00am	Transnational Perspectives on the Adverse Childhood Experiences-Crime Nexus	Salon 4, Lower B2 level
12:30pm	ACE's, Trauma, and other Very Bad Things	Salon 12, Lower B2 level
12:30pm	Perspectives on Violent Offending Over the Life-Course	Salon 1, Lower B2 level
2:00pm	Roundtable: Desistance and Substance Abuse Research	Soma, Area 2, 2nd level
3:15pm	David P. Farrington Lecture	Golden Gate Salon A, B2 level
3:30pm	Predictors of Employment and Consequences for Crime	Salon 10, Lower B2 level
5:00pm	Development and Prevention of Radicalization and Disengagement from Violent Extremism	Salon 12, Lower B2 level
5:00pm	DLC Investigations of Substance Use, Sexual Behavior, and 'Other Problems'	Salon 15, Lower B2 level
5:00pm	Investigating Trajectories of Offending: Onset Timing, Definitions, and Turning Points	Salon 6, Lower B2 Level
5:00pm	The Role of Psychosocial Factors in the Development of Criminal and Delinquent Behavior	Pacific A, 4th Level

DEVELOPMENTAL/LIFE-COURSE CRIMINOLOGY

Friday, November 15

8:00am	Criminal Justice, Incarceration and the Family: Cross-cultural insights	Pacific C, 4th level Nob Hill B, Lower B2 level
8:00am	International Longitudinal Studies	
9:30am	Trajectories Intimate Partner Violence, Crime, and Radicalization	Pacific C, 4th level
11:00am	Costs and Consequences of Victimization	Pacific H, 4th level
11:00am	Mining Big Data from Administrative Records: Life Course Research from Finland, Norway, and Sweden	Foothill B, 2nd level
11:00am	Perspectives on Juvenile Offending and Victimization	Salon 1, Lower B2 level
11:00am	The role of street codes, personality traits, and blocked dreams on offending	Sierra D, 5th level
12:30pm	Correlates of substance use and offending among adolescents	Sierra E, 5th level
12:30pm	Families and Delinquency	Sierra D, 5th level
12:30pm	Families, reentry, and desistance	Nob Hill A, Lower B2 level
12:30pm	New insights on the health and wellbeing of formerly incarcerated persons	Salon 13, Lower B2 level
3:30pm	The direct and vicarious health consequences of criminal justice involvement across the life course	Foothill D, 2nd level

Saturday, November 17

8:00am	"But what do the data say?" Exploiting linked admin data to confront theory	Foothill A, 2nd level
9:30am	Exploring the health consequences of victimization across the life course	Salon 14, Lower B2 level

EXPERIMENTAL CRIMINOLOGY

Wednesday, November 13

8:00am	Community Correctional Program Evaluations	Sierra A, 5th Level
8:00am	Drug Use in a Global Context	Sierra F, 5th Level
8:00am	Mapping emerging technologies of punishment in pre-trial courts	Salon 13, Lower B2 Level
8:00am	School Police and Student Experiences in Central Texas – Findings from a School Safety Study	Juniper, B2 Level
8:00am	Strategies to Prevent, Reduce and Measure Crime Victimization	Nob Hill A, Lower B2 Level
9:30am	Correctional Policy and Programming	Sierra A, 5th Level
9:30am	DWC NIJ VAWA Lightning Talk “Measuring the Impact of Federal Legislation and Programs Funded Under Them: The Case of the Violence Against Women Act”	Foothill G1, 2nd Level
9:30am	PROTON (Modelling the Processes of Recruitment to Terrorism and Organized Crime Networks)	Salon 8, Lower B2 Level
9:30am	Psychophysiological Factors in Psychopathy	Pacific B, 4th Level
9:30am	Punishment, the Courts, and Judicial Decision-Making	Sierra I, 5th Level
9:30am	Roundtable: Race, Ethnicity, and Policing	Golden Gate Salon B, Area 3, B2 Level
9:30am	Strength-Based and Prosocial-Focused Developmental and LC Criminology	Sierra K, 5th Level
9:30am	The Complexities of Marijuana Decriminalization	Salon 1, Lower B2 Level
11:00am	Active Learning for the New Era	Juniper, B2 Level
11:00am	Biopsychosocial Lightning Talks	Salon 10, Lower B2
11:00am	Community-based crime prevention	Foothill B, 2nd Level
11:00am	DWC NIJ VAWA Panel: Preventing and Addressing Domestic/Intimate Partner Violence Perpetration	Pacific I, 4th Level
11:00am	Improving Police Responses to People with Mental Illness	Sierra J, 5th Level

EXPERIMENTAL CRIMINOLOGY

Wednesday, November 13

11:00am	Labeling and Stigma I	Foothill A, 2nd Level
11:00am	Legal Issues in Criminal Justice and Punishment	Sierra I, 5th Level
11:00am	New Directions in Moral Criminology	Salon 8, Lower B2 Level
11:00am	Promising Practices and Approaches for Justice-Involved Youth	Salon 5, Lower B2 Level
11:00am	Roundtable: Critical Criminology & State Crime Studies: Theory, Method, Integration, & Application	Golden Gate Salon B, Area 5, B2 Level
11:00am	School Safety and Stakeholders	Pacific D, 4th Level
11:00am	School Violence and Safety Tip Lines	Pacific C, 4th Level
11:00am	Victimization among college students	Nob Hill C, Lower B2 Level
12:30pm	Addressing Inequity in Research Methods Using Participatory Action Research Principles: Contexts of Community and Prisons	Sierra C, 5th Level
12:30pm	Community Level Policing	Sierra D, 5th Level
12:30pm	Criminal Justice Involvement and Cumulative Disadvantage: Impacts Inside and Beyond the System	Foothill E, 2nd Level
12:30pm	Division and Academy of Experimental Criminology Joint Session: Awards Ceremony and Joan McCord Award Lecture	Salon C2, B2 Level
12:30pm	Lightning Talk: Criminal Justice Stakeholders: Perceptions & Perspectives	Pacific D, 4th Level
12:30pm	The Influence of Social Contexts on Victimization and Criminal Experiences	Salon 11, Lower B2 Level
2:00pm	Body Worn Cameras I	Salon 5, Lower B2 Level
2:00pm	Characteristics of Sex Work and Sex Work Purchasing	Willow, B2 Level

EXPERIMENTAL CRIMINOLOGY

Wednesday, November 13

3:30pm	Criminal Justice Responses to Drug Use and Health	Sierra A, 5th Level
3:30pm	Deflection and pretrial reform within a rural jurisdiction	Salon 12, Lower B2 Level
3:30pm	Evidence-Based Crime Policy I	Foothill G1, 2nd Level
3:30pm	Political Violence - International and Comparative Perspectives II	Nob Hill B, Lower B2 Level
5:00pm	Arrests, Custody, and Investigations	Nob Hill C, Lower B2 Level
5:00pm	Communities and Substance Use	Salon 4, Lower B2 Level
5:00pm	New Perspectives in Offender Decision Making	Salon 14, Lower B2 Level
5:00pm	Roundtable: Critical Approaches to Youth Justice: Emerging Trends and Prospects for Social Justice	Soma, Area 2, 2nd Level
5:00pm	Teaching to Foster Empathy and Understanding	Salon 13, Lower B2 Level
5:00pm	Types and risk factors of cyber-victimization	Salon 11, Lower B2 Level
5:00pm	Using Technology: Continuity and Change in Police and Prosecutorial Practices	Salon 12, Lower B2 Level
5:00pm	We Can Work it Out: Collaborating to Implement a Randomized-Control Trial in a State-wide Juvenile Justice System	Salon 2, Lower B2 Level

Thursday, November 14

8:00am	Analysis Issues in Criminal Justice and Criminology Research	Sierra A, 5th Level
8:00am	Evidence-Based Crime Policy II	Foothill E, 2nd Level
8:00am	Fear and Perceptions of Safety: Space, Place and Environmental Design	Pacific B, 4th Level
8:00am	Handling Sexual Assaults: From Training to Investigations	Juniper, B2 Level
8:00am	Justice, Injustice, and Police Practices	Foothill H, 2nd Level

EXPERIMENTAL CRIMINOLOGY

Thursday, November 14

8:00am	Neighborhood, Poverty, and Crime	Sierra J, 5th Level
8:00am	Police Perceptions and Response to Sexual and Family Violence Survivors	Salon 10, Lower B2 Level
8:00am	Policing Vulnerable Populations	Sierra H, 5th Level
8:00am	Understanding Inequalities in Policing	Salon 12, Lower B2 Level
9:30am	Evaluations of Police Practices	Juniper, B2 Level
9:30am	Experiments in Policing and Sentencing	Sierra A, 5th Level
9:30am	Extending Rational Choice Theory: Individual Differences in Perceptions of Risks and Rewards of Offending	Foothill C, 2nd Level
9:30am	Improving justice in Latin America: Prisons, communities, and evidence-based practices	Salon 14, Lower B2 Level
9:30am	Innovations in empirical research on human trafficking (Part 1 of 2)	Pacific I, 4th Level
9:30am	Innovative Approaches to Understanding Crime in Communities	Nob Hill A, Lower B2 Level
9:30am	Linking Theory with Method in Criminology Research	Sierra K, 5th Level
9:30am	Longitudinal Studies of Chicago Youth: Using Empirical Evidence to Guide Violence Prevention	Salon 12, Lower B2 Level
9:30am	Offender Decision Making: Situation and Context	Foothill E, 2nd Level
9:30am	Understanding the Patterns and Impacts of Police Proactivity at Crime Hot Spots	Salon 10, Lower B2 Level
11:00am	Advances in Sex Offense Policy Research: Legal Issues	Foothill B, 2nd Level
11:00am	Innovations in empirical research on human trafficking (Part 2 of 2)	Pacific I, 4th Level
11:00am	Journal of Experimental Criminology Meeting	Laurel, B2 Level
11:00am	Preventing and Responding to Domestic Violence	Sierra I, 5th Level
12:30pm	Challenges in Measure and Methodology	Juniper, B2 Level

EXPERIMENTAL CRIMINOLOGY

Thursday, November 14

12:30pm	Public Confidence in the Criminal Justice System	Foothill D, 2nd Level
12:30pm	Reducing Gang Involvement and Crime: Promising Findings and Future Directions	Salon 11, Lower B2 Level
12:30pm	Testing Situational Action Theory I: Individual characteristics and the perception-choice process	Foothill H, 2nd Level
12:30pm	Theoretical and Methodological Advances in Policing I	Pacific C, 4th Level
2:00pm	Communities and Place: Police Patrols and Tools	Sierra C, 5th Level
2:00pm	Connections between Waived Juveniles, Mass Incarceration, and "Juvenile Lifers"	Pacific J, 4th Level
2:00pm	Drug Treatment Courts, Therapeutic Communities, and Recidivism	Sierra K, 5th Level
2:00pm	DWC NIJ VAWA Panel: National Institute of Justice's Teen Dating Violence Research Portfolio	Pacific A, 4th Level
2:00pm	Experimental Neurocriminology: Randomized, Controlled Trials Involving Biological Manipulations or Moderators	Salon 14, Lower B2 Level
2:00pm	Measurement Issues in Criminal Justice and Criminology Research	Salon 10, Lower B2 Level
2:00pm	Pathologies of Imagination: New Rules for New Times	Salon 6, Lower B2 Level
2:00pm	Sentencing Outcomes I	Foothill J, 2nd Level
2:00pm	Substance Use Treatment from Sentencing to Re-Entry	Pacific H, 4th Level
3:30pm	Exploring the underlying mechanisms of procedural justice and police legitimacy	Willow, B2 Level
3:30pm	Navigating the Implementation Waters in the Age of Evidence-Based Corrections	Foothill A, 2nd Level
3:30pm	New Insights About Fentanyl Markets & Harm Reduction	Foothill G2, 2nd Level

EXPERIMENTAL CRIMINOLOGY

Thursday, November 14

3:30pm	Police Legitimacy	Salon 12, Lower B2 Level
3:30pm	Prosecutorial Policies and Practices	Sierra H, 5th Level
3:30pm	Public Attitudes Towards Police Legitimacy	Sierra J, 5th Level
3:30pm	Racial / Ethnic Attitudes on Criminal Justice and Punishment	Foothill D, 2nd Level
3:30pm	Roundtable: Considerations for successful reentry: Results from qualitative analyses	Golden Gate Salon B, Area 5, B2 Level
3:30pm	Understanding the Critical Decision Points in the Criminal Justice System in New York City: Findings from the Data Collaborative for Justice	Salon 2, Lower B2 Level
5:00pm	Comparative Perspectives on School and Mass Shootings	Pacific H, 4th Level
5:00pm	Criminal Investigations	Sierra H, 5th Level
5:00pm	Development and Prevention of Radicalization and Disengagement from Violent Extremism	Salon 12, Lower B2 Level
5:00pm	Police Responses to Public Needs	Foothill B, 2nd Level
5:00pm	Roundtable: Scholarship on Corrections	Golden Gate Salon B, Area 1, B2 Level
5:00pm	The Elephant in the Room: The Power of Stigma	Foothill D, 2nd Level
5:00pm	What Happens in Vegas Shouldn't Always Stay in Vegas: Evaluating Police-led Violence Reduction Strategies	Pacific J, 4th Level

Friday, November 15

8:00am	Brain, Moral Judgment, and Neurocriminology	Foothill C, 2nd Level
8:00am	Crimes among Outlaw Motorcycle Gangs and Law Enforcement Challenges on How to Combat those Crimes	Salon 2, Lower B2 Level
8:00am	Crime-Specific Attitudes Towards Punishment	Nob Hill A, Lower B2 Level
8:00am	Evaluation of Training Programs to Prevent & Respond to Victimization	Juniper, B2 Level
8:00am	International Longitudinal Studies	Nob Hill B, Lower B2 Level

EXPERIMENTAL CRIMINOLOGY

Friday, November 15

8:00am	Police Violence	Pacific J, 4th Level
9:30am	Combining Forces: Solitary Confinement Impacts and Reform Across Three States	Sierra B, 5th Level
9:30am	Lightning Talk: De-escalation in Policing: What We Know and Don't Know (Organized by the Division of Policing)	Nob Hill A, Lower B2 Level
9:30am	New Directions in Research on Gun Policy and Ownership	Sierra D, 5th Level
9:30am	Peers and Delinquency	Nob Hill D, Lower B2 Level
9:30am	Roundtable: Scandinavian Correctional Exceptionalism in an American Context: Building the Foundations for Actionable Penal Reform	Pacific G, 4th Level
9:30am	Roundtable: Violence in Society: theory and practice	Golden Gate Salon B, Area 1, B2 Level
9:30am	Understanding and Advancing Legitimacy Theory III	Foothill E, 2nd Level
9:30am	Variation in Guilty Pleas and Suspended Sentences	Foothill H, 2nd Level
11:00am	Advancements in Policing Research in Israel	Salon 14, Lower B2
11:00am	Body Worn Cameras: Police Perceptions	Pacific F, 4th Level
11:00am	Evaluation of Massachusetts' Safe and Successful Youth Initiative	Foothill F, 2nd Level
11:00am	Evidence-Based Crime Policy III	Nob Hill D, Lower B2 Level
11:00am	Preventing Crime in Public Spaces	Pacific D, 4th Level
11:00am	Public Policy and Perceptions of Crime and Punishment	Salon 2, Lower B2 Level
11:00am	Sentencing Outcomes II	Foothill G2, 2nd Level
11:00am	Substance Use: Evaluating Legal and Other Intervention Approaches	Juniper, B2 Level
12:30pm	Evidence-Based Crime Policy IV	Nob Hill D, Lower B2 Level
12:30pm	Experiments in the Community	Pacific C, 4th Level

EXPERIMENTAL CRIMINOLOGY

Friday, November 15

12:30pm	Firearm Violence: New Findings from UCFC, the University of California Firearm Violence Research Center	Foothill F, 2nd Level
12:30pm	NIJ Day: Multi-site Studies of Risk and Needs Assessments in Juvenile Justice	Salon 4, Lower B2 Level
12:30pm	Reimagining Justice through Research: The Role of Values in Empirical Research	Salon 14, Lower B2 Level
12:30pm	Roundtable: What works in Preventing Terrorism and Violent Extremism? A Program of Campbell Systematic Reviews	Pacific G, 4th Level
12:30pm	Victimization of the Most Vulnerable: An Exploration of Immigrant Populations (Organized by the Division of Victimology)	Foothill G1, 2nd Level
2:00pm	An Examination of Problem Solving Courts: DUI, Opiod, and Mental Health	Salon 10, Lower B2 Level
2:00pm	Applications of video technologies: Findings from Urban Institute studies on surveillance, analytics, and body-worn cameras	Sierra B, 5th Level
2:00pm	Future Crime Perspectives	Salon 12, Lower B2 Level
2:00pm	Intervening in the School-to-Prison Pipeline by Disrupting Punitive Disciplinary Practices	Salon 13, Lower B2 Level
2:00pm	Policy In Action: Analyses of legal changes	Sierra G, 5th Level
3:30pm	Addressing the Challenges in Pretrial Practices	Foothill J, 2nd Level
3:30pm	Cross-National and International Police Strategies	Sierra D, 5th Level
3:30pm	Is More Better?: What Works in Effective Reentry	Salon 1, Lower B2 Level
3:30pm	NIJ Day: Studies of State-level Juvenile Justice System Improvement Efforts	Salon 4, Lower B2 Level
3:30pm	Procedural Justice and Policing	Salon 5, Lower B2 Level
3:30pm	Rethinking Deviance: Beyond Strain and Social Reaction Theory	Juniper, B2 Level

EXPERIMENTAL CRIMINOLOGY

Friday, November 15

3:30pm	Toward Evidence-Based Approaches to Prevent and Reduce Gang Violence and Involvement	Salon 11, Lower B2 Level
3:30pm	Using Big Data for Criminal Justice Research	Sierra F, 5th Level

Saturday, November 17

8:00am	"But what do the data say?" Exploiting Linked Admin Data to Confront Theory	Foothill A, 2nd Level
8:00am	Emerging Research in White-Collar/Corporate Crime	Foothill G2, 2nd Level
9:30am	Interventions, Journeys, and Evaluations of Crime	Foothill D, 2nd Level
9:30am	Technology, Temperature, and Time Use: Different Theoretical Directions for Preventing Various Crimes	Foothill A, 2nd Level
11:00am	Evaluating Restorative Justice Interventions in Schools	Pacific D, 4th Level
11:00am	Gendered Risks in Victimization and Arrest	Foothill C, 2nd Level
11:00am	Lots, Housing, and Crime	Nob Hill A, Lower B2 Level
11:00am	Routine Activities: Tourists, Shoppers, and the Weather	Nob Hill B, Lower B2 Level

PEOPLE OF COLOR & CRIME

Wednesday, November 13

8:00am	Race and Ethnicity in the Courts	Pacific I 4th level
8:00am	Racial and Ethnic Injustice in the Criminal Justice System	Salon 10 lower level B2
9:30am	A Dynamic Approach to Understanding Immigration and Crime	Foothill E, 2nd Level
9:30am	Division on People of Color and Crime Mentoring Committee Presents: "Navigating the Academy as an Emerging Scholar of Color: Real Talk with Your Peers	Salon 5, Lower B2 Level

PEOPLE OF COLOR & CRIME

Wednesday, November 13

11:00am	Migration/Immigration, Crime, and Punishment	Foothill G2, 2nd Level
11:00am	Roundtable: Strategies to Combat Recent Crime and Violence Development in the Caribbean	Golden Gate, Salon B, Area 3, B2 Level
12:30pm	Immigration, Offending, and Victimization	Pacific J, 4th Level
12:30pm	New Histories of Policing: Race, Evidence, and Technology	Sierra A, 5th Level
12:30pm	Presidential Panel: Crimmigration, Reflections, Critiques, and Future Steps	Salon 7, Lower B2 Level
12:30pm	Roundtable: Community Policing in the "Black Lives Matter" Era	Soma, Area 3, 2nd Level
12:30pm	Roundtable: Race, Politics, and Criminological Thought	Golden Gate, Salon B, Area 5, B2 Level
2:00pm	Four Years after #SayHerName: Black Women and State Violence	Pacific C, 4th Level
2:00pm	Immigration Policy	Foothill G1, 2nd Level
2:00pm	Perspectives on Feminist Criminology: Legacies and Lessons	Pacific B, 4th Level
2:00pm	Roundtable: Experiences, Challenges, and Prospects Among Tenure-Track Latina/o Faculty in Navigating Academia	Golden Gate, Salon B, Area 3, B2 Level
3:30pm	Bringing Marginalized Voices Central to Orthodox Theories	Sierra C, 5th Level
3:30pm	Roundtable: Difficult Discussions and a Drink Series Presents: Teaching About Race and Crime in the Criminal Justice System	Pacific G, 4th Level

Thursday, November 14

9:30am	Division on People of Color and Crime General Business Meeting	City, 3rd Level, Park Central Hotel
9:30am	Latina/o/x Criminology Panel 1: What about Girls? Centering the Experiences of Latina Girls Involved in the Juvenile Justice System	Foothill F, 2nd Level

PEOPLE OF COLOR & CRIME

Thursday, November 14

9:30am	Nuanced Understandings of Race and Justice	Salon 5, Lower B2 Level
9:30am	Racial Disparities in Crime & the Criminal Justice System	Salon 13, Lower B2 Level
9:30am	Roundtable: Bringing the Margins to the Center: Inclusive Pedagogy	Golden Gate Salon B, Area 5, B2 Level
9:30am	The Role of Race in School	Foothill J, 2nd Level
11:00am	Author Meets Critics: Hands Up, Don't Shoot: Why the Protests in Ferguson and Baltimore Matter and How They Changed America	Foothill D, 2nd Level
11:00am	Author Meets Critics: You Can't Stop the Revolution: Community Disorder and Social Ties in Post-Ferguson America	Sierra F, 5th Level
11:00am	Immigration, Crime, and Recidivism	Sierra G, 5th Level
11:00am	Latina/o/x Criminology Panel 2: Envisioning Abolition Through Coalition: Xicanx/Latinx, Black, and Indigenous Voices on Carcerality	Foothill F, 2nd Level
11:00am	Lightning Talk: Keywords in Abolition: Racial Capitalism	Foothill H, 2nd Level
12:30pm	Division on People of Color and Crime Luncheon and Awards Ceremony	Fang (Off-site)
12:30pm	Latina/o/x Criminology Panel 3: Inequalities Confronting Injustice on the Frontera (US-Mexico) Border and a Declaration of a State of Emergency: A Pedagogical Standpoint of the US-Mexico Border	Foothill F, 2nd Level
12:30pm	Roundtable: Immigration, Race, and Racism: Convoluted Relationship with Crime Rates in America	Soma, Area 3, 2nd Level
2:00pm	Latina/o/x Criminology Panel 4: Transnational Threats and the Victimization of Immigrants	Foothill F, 2nd Level
2:00pm	Punishment and Marginalized Populations	Sierra I, 5th Level
2:00pm	Roundtable: Immigration and Crime II	Golden Gate Salon B, Area 2, B2 Level

PEOPLE OF COLOR & CRIME

Thursday, November 14

3:30pm	Division of People of Color and Crime Mentoring Committee Presents: People of Color in Criminology and Criminal Justice	Nob Hill C, Lower B2 Level
3:30pm	Latina/o/x Criminology Panel 5: Altering, Documenting, and Resisting Carceral Practices: Policing, Gangs, and Schools	Foothill F, 2nd Level
3:30pm	Racial/Ethnic Attitudes on Criminal Justice and Punishment	Foothill D, 2nd Level
3:30pm	Revolutionary Criminology: Unpacking the Criminalization of Racialized Citizens	Pacific B, 4th Level
5:00pm	Immigration Detention	Sierra E, 5th Level

PEOPLE OF COLOR & CRIME

Friday, November 15

8:00am	Division of People of Color and Crime and Division on Women and Crime Professional Development Panel: Mid-Career Considerations: Becoming a Full Professor -- Now What	Foothill D, 2nd Level
9:30am	Division of People of Color and Crime and Division on Women and Crime Professional Development Panel: Mid-Level Career Support: The Logistics of Promotion to Full Professor	Foothill D, 2nd Level
9:30am	Gathering the Village: Understanding What's Needed to Effectively Meet the Needs of Boys and Men of Color Who Are Survivors of Violence	Pacific H, 4th Level
11:00am	Author Meets Critics: Building a Black Criminology: Race, Theory, and Crime	Salon 7, Lower B2 Level
11:00am	Roundtable: Student Perspectives on "Double Consciousness" and Same-Race Mentorship, Part 1	Soma, Area 3, 2nd Level
11:00am	Unravelin the Complexities of Race, Ethnicity, and Gender in Juvenile Justice Decision-Making	Salon 5, Lower B2 Level

PEOPLE OF COLOR & CRIME

Friday, November 15

12:30pm	Race, Class, and Gender and the Courts	Salon 3, Lower B2 Level
12:30pm	Race, Perceptions of Police Trust and Legitimacy, and use of Force	Salon 15, Lower B2 Level
12:30pm	Roundtable: Faculty Perspectives on "Double Consciousness" and Same-Race Mentorship, Part 2	Soma, Area 3, 2nd Level
2:00pm	Roundtable: Strategizing for Inclusion: Building an Intersectionality Marginalized Justice Impacted Base in Convict Criminology	Golden Gate Salon B, Area 2, B2 Level

Saturday, November 17

8:00am	Roundtable: Racist Hate Crimes on Campus and the University as a Carceral Institution	Golden Gate Salon B, Area 2, B2 Level
11:00am	Roundtable: Teaching Critical Police Studies: A Pedagogical Roundtable on Policing in the Era of #BlackLivesMatter	Golden Gate Salon B, Area 4, B2 Level

TERRORISM & BIAS CRIME

Wednesday, November 13

8:00am	Political Violence - Legal and Institutional Responses	Foothill E, 2nd Level
8:00am	Intersectional Analysis of Crime Victims' Experiences: A focus on identity	Nob Hill B, Lower B2 Level
8:00am	Social Media Effects on the Administration of Justice	Pacific B, 4th Level
9:30am	Political Violence - International and Comparative Perspectives	Foothill G2, 2nd Level
9:30am	PROTON (Modelling the Processes of Recruitment to Terrorism and Organized Crime Networks)	Salon 8, Lower B2 Level
9:30am	Networks and Crime I: Street Gang and Terrorist Networks	Nob Hill A, Lower B2 Level
9:30am	Online Hate and Extremism	Sierra D, 5th Level

TERRORISM & BIAS CRIME

Wednesday, November 13

9:30am	Terrorists and Violent Extremists in Prison: Critical Issues in Management, Radicalization and Reform	Salon 14, Lower B2 Level
11:00am	Terrorism and Political Violence	Sierra H, 5th Level
11:00am	Lightning Talk: Organized Crime, Terrorism, and Extremism	Foothill H, 2nd Level
11:00am	The Impact of Terrorism and Refugees on Perceived Risk and Fear	Salon 14, Lower B2 Level
11:00am	Communities, Neighborhoods, and Civic Organizations	Sierra C, 5th Level
11:00am	Roundtable: Critical Views on Policing	Golden Gate Salon B, Area 2, B2 Level
12:30pm	Radicalization and Political Violence	Foothill D, 2nd Level
12:30pm	Understanding Terrorist and Extremist Events: Spatial and Online-Community Approaches	Juniper, B2 Level
2:00pm	Terrorism: Digital and Technological Developments	Nob Hill B, Lower B2 Level
2:00pm	Theoretical Developments in the Study of Conflict, Violence and Justice	Pacific H, 4th Level
2:00pm	Terrorism and Political Violence - International Perspectives	Salon 12, Lower B2 Level
3:30pm	Political Violence - International and Comparative Perspectives II	Nob Hill B, Lower B2 Level
3:30pm	Advances in Terrorism Risk Analysis	Pacific I, 4th Level
5:00pm	Roundtable: Gender and Criminology	Golden Gate Salon B, Area 1, B2 Level
5:00pm	Political Extremism and Violence	Pacific D, 4th Level

TERRORISM & BIAS CRIME

Thursday, November 14

8:00am	Roundtable: Teaching about Bias Crime and Supremacy	Golden Gate Salon B, Area 2, B2 Level
8:00am	Political Violence, Sex, and Gender	Pacific J, 4th Level
8:00am	Advancing Theory and Policy Through Qualitative Approaches	Sierra G, 5th Level
9:30am	Mass Shootings: Offending Patterns and Measurement	Pacific C, 4th Level
11:00am	Crime in the Media	Foothill G1, 2nd level
11:00am	Mapping and Responding to Terrorism and Political Violence	Sierra H, 5th Level
11:00am	Division on Terrorism and Bias Crimes Panel: New Extremism Online: Exploring Alternative Platforms of Hate	Sierra J, 5th Level
12:30pm	Division on Terrorism and Bias Crimes General Meeting	Salon C2, B2 Level
2:00pm	Latina/o/x Criminology Panel 4: Transnational Threats and the Victimization of Immigrants	Foothill F, 2nd Level
2:00pm	Investigating victimization and offending patterns using the National Crime Victimization Survey (NCVS)	Foothill G1, 2nd Level
2:00pm	Domestic Extremism and Political Violence	Foothill H, 2nd Level
2:00pm	Division on Terrorism and Bias Crimes Panel: The Role of the Internet in Facilitating Violent Extremism and Terrorism	Sierra J, 5th Level
3:30pm	Terrorism--Empirical Research and Legal Framework	Sierra D, 5th Level
5:00pm	Roundtable: The History of Terrorism in Nigeria: Examining the Relationship Between Social Causation and Terrorism in Post-Modern Nigeria	Pacific G, 4th Level

TERRORISM & BIAS CRIME

Thursday, November 14

5:00pm	Comparative Perspectives on School and Mass Shootings	Pacific H, 4th Level
5:00pm	Pathways to Violence	Pacific I, 4th Level
5:00pm	Development and Prevention of Radicalization and Disengagement from Violent Extremism	Salong 12, Lower B2 Level
5:00pm	Division on Terrorism and Bias Crimes Panel: Understanding and Combatting Violent Extremism: Insights from Former Extremists	Sierra J, 5th Level

Friday, November 15

8:00am	Terrorism and/as State Crime	Pacific A, 4th Level
8:00am	Understanding the Context of Hate Crimes & Offenders	Salon 11, Lower B2 Level
9:30am	Trajectories Intimate Partner Violence, Crime, and Radicalization	Pacific C, 4th Level
12:30pm	Division of Terrorism and Bias Crimes Panel: Counterefforts from the U.S. and Beyond	Sierra J, 5th Level
2:00pm	Division on Terrorism and Bias Crimes Panel: Contemporary Issues Regarding Violent Extremism and Hate Crime	Sierra J, 5th Level
3:30pm	Types and motivations of hate crime	Sierra G, 5th Level
3:30pm	Division on Terrorism and Bias Crimes Panel: Decision-Making Patterns in Terrorism and Violent Extremism: Engagement and Tactics	Sierra J, 5th Level

VICTIMOLOGY

Wednesday, November 13

8:00am	Strategies to Prevent, Reduce and Measure Crime Victimization	Nob Hill A, Lower B2 Level
8:00am	Intersectional Analysis of Crime Victims' Experiences: A Focus on Identity	Nob Hill B, Lower B2 Level
9:30am	Synthesizing Evidence from Victim Research and Practice	Pacific I, 4th Level
9:30am	Victimization, Trauma & Resilience	Foothill F, 2nd Level
11:00am	Gender and Victimization	Sierra E, 5th Level

VICTIMOLOGY

Wednesday, November 13

11:00am	Drugging Victimization and Perpetration: Various Approaches and Findings	Salon 11, Lower B2 Level
11:00am	Victimization among College Students	Nob Hill C, Lower B2 Level
11:00am	Collaborating with Community Partners in Victim Research: Best Practices and Lessons Learned (DOV Roundtable)	Soma, Area 3, 2nd Level
12:30pm	The Victim/Offender Overlap	Foothill G1, 2nd Level
2:00pm	Constructing Narratives of Victimization in a Digital World	Pacific I, 4th Level
2:00pm	The Role of Law Enforcement in Responding to and Supporting Crime Victims	Salon 13, Lower B2 Level
2:00pm	The Impact and Consequences of Victimization	Foothill D, 2nd Level
3:30pm	Theoretical and Empirical Research of Cyber-Victimization	Foothill D, 2nd Level
3:30pm	Examining Child Victim's Engagement in Delinquency and Experiences with the Criminal Justice and Child Welfare Systems	Salon 11, Lower B2 Level
5:00pm	National Crime Victimization Survey Users' Group	Foothill D, 2nd Level
5:30pm	Division of Victimology Social	Table Top Tap House (Off-site)

Thursday, November 14

8:00am	Analyzing Juvenile Victimization Risks and Outcomes Using the NCVS and the School Crime Supplement	Foothill D, 2nd Level
11:00am	Strengthening Researcher-Practitioner Collaboration: Perspectives from the Victim Services Fields	Pacific J, 4th Level
11:00am	Growing the Next Generation of Gender-based Violence Intervention and Prevention (VIP) Researchers	Pacific C, 4th Level
12:30pm	ACE's, Trauma, and other Very Bad Things	Salon 12, Lower B2 Level

VICTIMOLOGY

Thursday, November 14

2:00pm	Investigating victimization and offending patterns using the National Crime Victimization Survey	Foothill G1, 2nd Level
2:00pm	Division of Victimology General Meeting	Stanford, 3rd Level - Park Central Hotel
3:30pm	Reflections from a Victimologist – The Past, and Directions for the Future (DOV Panel)	Foothill G1, 2nd Level
5:00pm	Protecting Victims in Research: Examples from the Victim Research and Services Fields	Salon 10, Lower B2 Level

Friday, November 15

8:00am	The Prevalence and Cause of Sexual Violence and Victimization	Foothill G1, 2nd Level
8:00am	Resources and services for crime victims	Foothill E, 2nd Level
9:30am	Gun Violence: Inequalities and Injustices (DOV Panel)	Salon 2, Lower B2 Level
11:00am	Understanding Risk Factors for Victimization	Pacific A, 4th Level
11:00am	Perspectives on Juvenile Offending and Victimization	Salon 1, Lower B2 Level
11:00am	Costs and Consequences of Victimization	Pacific H, 4th Level
12:30pm	Perilous Journeys and Resettlement: Safety, Risks and Victimization of Migrants and Immigrants	Pacific 1, 4th Level
12:30pm	Victimization of the Most Vulnerable: An Exploration of Immigrant Populations (DOV Panel)	Foothill G1, 2nd Level
12:30pm	Issues in Victimology Research: Surveys, Secondary Data, and Strategies for Success (DOV Roundtable)	Golden Gate Salon B, Area 4, B2 Level
2:00pm	Integrating Research and Practice in the Victim Services Field	Pacific I, 4th Level
2:00pm	Consequences of Victimization: Biosocial and Developmental Perspectives	Foothill C, 2nd Level
3:30pm	Victimization among LGBTQ	Pacific A, 4th Level
3:30pm	Victimization in an International Context	Foothill B, 2nd Level

VICTIMOLOGY

Saturday, November 17

9:30am	Exploring the Health Consequences of Victimization Across the Life Course	Salon 14, Lower B2 Level
9:30am	Understanding Bias Crime Victimization and Reporting	Nob Hill A, Lower B2 Level
9:30am	Factors Affecting Decision Making of Help-Seeking and Reporting	Pacific A, 4th Level
11:00am	Victim-Blaming and Microaggressions - Causes, Correlates, and Consequences	Nob Hill D, Lower B2 Level
11:00am	Predicting Risks of Victimization in Diverse Contexts	Pacific A, 4th Level
11:00am	Gendered Risks in Victimization and Arrest	Foothill C, 2nd Level

WOMEN & CRIME

Tuesday, November 12

4:00pm	Division on Women and Crime Social Justice Connections Network (All are Welcome)	Suite 3742, 37 th Floor
--------	--	------------------------------------

Wednesday, November 13

8:00am	Assessing Law Enforcement's Response to Sexual Assault	Pacific J, 4th Level
8:00am	Assessing Law Enforcement's Response to Sexual Assault	Pacific J, 4th Level
8:00am	Biopsychosocial Examinations of Unique Offender and Victim Typologies	Sierra E, 5th Level
8:00am	Consequences of Adverse Childhood Experiences	Salon 11, Lower B2 Level
8:00am	Feminst Perspectives on Sex Work and Sex Crimes	Pacific H, 4th Level
8:00am	Intersectional Analysis of Crime Victims' Experiences: A Focus on Identity	Nob Hill B, Lower B2 Level
8:00am	Lightning Talk: Cyber Violence against Women and Girls (CVAWG): Threats and Defenses	Pacific F, 4th Level
8:00am	Strategies to Prevent, Reduce, and Measure Crime Victimization	Nob Hill A, Lower B2 Level

WOMEN & CRIME

Wednesday, November 13

9:30am	Assessing Cyber-Violence and Person-Based Offending	Sierra H, 5th Level
9:30am	Authors Meet Critics: Women Leading Change in Academia: Breaking the Glass Ceiling, Cliff, and Slipper	Sierra E, 5th Level
9:30am	Division on Women and Crime Professional Development: Journal Reviewer Training	Foothill A, 2nd Level
9:30am	DWC NIJ VAWA Lightning Talk “Measuring the Impact of Federal Legislation and Programs Funded Under Them: The Case of the Violence Against Women Act”	Foothill G1, 2nd Level
9:30am	Gender Violence and the Global South	Pacific H, 4th Level
9:30am	Gendered Perspectives on Violence and Victimization	Nob Hill D, Lower B2 Level
9:30am	Penal Abolition 2 of 8: Feminism, Violence, Women and Abolition	Willow, B2 Level
9:30am	Research on Homicide Victimization	Pacific C, 4th Level
9:30am	Synthesizing Evidence from Victim Research and Practice	Pacific I, 4th Level
9:30am	Victimization, Trauma, & Resilience	Foothill F, 2nd Level
11:00am	Academic Discourse on Violence, Student Experiences, and the Secondary Trauma of Faculty, Staff, and Administrators	Pacific B, 4th Level
11:00am	Addressing Alcohol Use and Risky Behaviors Among Teens and Emerging Adults	Sierra G, 5th Level
11:00am	Attitudes and Beliefs about Domestic and Sexual Violence and their Implications	Nob Hill A, Lower B2 Level
11:00am	Author Meets Critics: Journeys: Resilience and Growth for Survivors of Intimate Partner Violence	Foothill F, 2nd Level
11:00am	Communities and Place: Novel Applications in Neighborhood Context and Crime Research	Nob Hill D, Lower B2 Level
11:00am	Data-driven Perspectives on Reporting, Investigating, and Adjudicating Campus Sexual Misconduct	Salon 15, Lower B2 Level

WOMEN & CRIME

Wednesday, November 13

11:00am	Drugging Victimization and Perpetration: Various Approaches and Findings	Salon 11, Lower B2 Level
11:00am	DWC NIJ VAWA Panel: Preventing and Addressing Domestic/Intimate Partner Violence Perpetration	Pacific I, 4th Level
11:00am	Gender and Victimization	Sierra E, 5th Level
11:00am	Girls, Women & Gangs	Nob Hill B, Lower B2 Level
11:00am	Pregnancy and Women's Sexual Health: Feminist Theory and Activism	Sierra D, 5th Level
11:00am	Regulating Mothering in the Context of Interpersonal or Structural Violence and State Control	Salon 6, Lower B2 Level
11:00am	Roundtable: Collaborating with Community Partners in Victim Research: Best Practices and Lessons Learned	Soma, Area 3, 2nd Level
11:00am	Victimization among College Students	Nob Hill C, Lower B2 Level
12:30pm	Author Meets Critics: Gendered Injustice: Uncovering The Lived Experience of Detained Girls	Foothill H, 2nd Level
12:30pm	Concepts of Victimization and Justice	Nob Hill C, Lower B2 Level
12:30pm	New Findings from the Cambridge Study in Delinquent Development (CSDD)	Nob Hill D, Lower B2 Level
12:30pm	Roundtable: Division on Women and Crime: Social Media, Newsletter, and Outreach Committees	Golden Gate Salon B, Area 3, B2 Level
12:30pm	Roundtable: DWC NIJ VAWA - "Ethically, Responsibly, and Rigorously Measuring the Efficacy and Effectiveness of the VAWA"	Golden Gate Salon B, Area 2, B2 Level
2:00pm	Characteristics of Sex Work and Sex Work Purchasing	Willow, B2 Level
2:00pm	Constructing Narratives of Victimization in a Digital World	Pacific I, 4th Level

WOMEN & CRIME

Wednesday, November 13

2:00pm	Four Years after #SayHerName: Black Women and State Violence	Pacific C, 4th Level
2:00pm	Human Trafficking Prevention and Programming	Foothill H, 2nd Level
2:00pm	Lightning Talk: Mental Health: Gendered and Family Services in Institutional Settings	Pacific F, 4th Level
2:00pm	Perspectives on Feminist Criminology: Legacies and Lessons	Pacific B, 4th Level
2:00pm	The Impact and Consequences of Victimization	Foothill D, 2nd Level
2:00pm	The Role of Law Enforcement in Responding to and Supporting Crime Victims	Salon 13, Lower B2 Level
2:00pm	Violence Against Women in Rural Communities: International Perspectives	Salon 14, Lower B2 Level
2:00pm	Women and Youth Involvement in Drug Use and Drug Markets	Sierra K, 5th Level
3:30pm	Adverse Childhood Experiences and Their Impact Over the Life Course	Salon 10, Lower B2 Level
3:30pm	Childhood Neglect and Crime: Theory, Mechanisms, and Measurement	Foothill E, 2nd Level
3:30pm	Examining Child Victim's Engagement in Delinquency and Experiences with the Criminal Justice and Child Welfare Systems	Salon 11, Lower B2 Level
3:30pm	Queer and Feminist Lenses on Sexual Offending	Pacific J, 4th Level
3:30pm	Roundtable: Criminalized and Harmed – Women in the “Criminal” Justice System	Soma, Area 1, 2nd Level
3:30pm	The Impact of Social Support for Victims	Foothill A, 2nd Level
3:30pm	The Status of Women: The Policing of Conflict & Post-Conflict Areas	Salon 2, Lower B2 Level
5:00pm	Assessment of and Responses to Vulnerability	Salon 10, Lower B2 Level
5:00pm	Civil and Family Law and Domestic Violence	Foothill C, 2nd Level

WOMEN & CRIME

Wednesday, November 13

5:00pm	Collaborative Research: Assessing Impact and Producing Change from the Sexual Assault Kit Initiative	Nob Hill D, Lower B2 Level
5:00pm	DWC NIJ VAWA Panel “Researcher-Practitioner Partnerships: Working Towards Making the Criminal Justice System’s Response to Violence Against Women Efficient and Effective”	Foothill B, 2nd Level
5:00pm	Innovatons in Gendered Pathways Research	Nob Hill A, Lower B2 Level
5:00pm	Interpersonal Victimization on College Campuses: Results from a Southern University’s Campus Climate Survey	Pacific A, 4th Level
5:00pm	National Crime Victimization Survey Users’ Group	Foothill D, 2nd Level
5:00pm	Roundtable: Being a Young Woman in Academia	Soma, Area 1, 2nd Level
5:00pm	Roundtable: Gender and Criminology	Golden Gate Salon B, Area 1, B2 Level
5:00pm	Technology Facilitated Gender Based Violence	Pacific C, 4th Level
8:00pm	Division on Women and Crime Social	Table Top Tap House (Off-site)

WOMEN & CRIME

Thursday, November 14

7:30am	Division on Women and Crime Breakfast Business Meeting and Awards Ceremony	Golden Gate Salon A, B2 Level
8:00am	Analyzing Juvenile Victimization Risks and Outcomes Using the National Crime Victimization Survey and the School Crime Supplement	Foothill D, 2nd Level
8:00am	Handling Sexual Assaults: From Training to Investigations	Juniper, B2 Level
8:00am	Investigation of vulnerability and victimization	Foothill A, 2nd Level
8:00am	Methodological issues in victimization research	Foothill G1, 2nd Level
8:00am	Police Perceptions and Response to Sexual and Family Violence Survivors	Salon 10, Lower B2 Level

WOMEN & CRIME

Thursday, November 14

8:00am	Political Violence, Sex, and Gender	Pacific J, 4th Level
8:00am	Roundtable: Technology as a Medium of (In)justice: Violence against Women in the Age of Technology	Soma, Area 2, 2nd Level
8:00am	Sexual Assault Disclosure	Sierra E, 5th Level
9:30am	Author Meets Critics: Decriminalizing Domestic Violence: A Balanced Policy Approach to Intimate Partner Violence	Foothill G1, 2nd Level
9:30am	Convict Criminology From a Feminist Perspective	Nob Hill D, Lower B2 Level
9:30am	Division on Women and Crime Professional Development Panel: Visionary Thinking	Foothill G2, 2nd Level
9:30am	Division on Women and Crime Professional Development: Community-based Participatory Research (CBPR) Workshop	Foothill H, 2nd Level
9:30am	Roundtable: Bringing the Margins to the Center: Inclusive Pedagogy	Golden Gate Salon B, Area 5, B2 Level
9:30am	Roundtable: Experiential Learning (Organized by the Division on Women and Crime)	Soma, Area 1, 2nd Level
9:30am	Exploring Gender, Sexuality and Crime	Salon 1, Lower B2 Level
9:30am	Innovations in Empirical Research on Human Trafficking (Part 1 of 2)	Pacific I, 4th Level
9:30am	Intersectionality, Inequality, and Justice	Foothill A, 2nd Level
9:30am	Latina/o/x Criminology Panel 1: What About Girls? Centering the Experiences of Latina Girls Involved in the Juvenile Justice System	Foothill F, 2nd Level
9:30am	Roundtable: Women in Academic Administration	Pacific G, 4th Level
9:30am	Women and Desistance	Pacific D, 4th Level
11:00am	Addressing Human Trafficking: Interventions and Evaluation	Salon 14, Lower B2 Level
11:00am	An Examination of Law Enforcement Responses to Domestic Violence, Sexual Assault, and Stalking	Salon 15, Lower B2 Level

WOMEN & CRIME

Thursday, November 14

11:00am	Division on Women and Crime Professional Development Panel for Graduate Students and Early Career Feminist Scholars	Foothill J, 2nd Level
11:00am	Growing the Next Generation of Gender-based Violence Intervention and Prevention (VIP) Researchers	Pacific C, 4th Level
11:00am	Latina/o/x Criminology Panel 2: Envisioning Abolition through Coalition: Xicanx/Latinx, Black, and Indigenous Voices on Carcerality	Foothill F, 2nd Level
11:00am	Lightning Talk: Public Criminologies I: Challenges, Tensions, and Dilemmas	Foothill E, 2nd Level
11:00am	Presidential Thematic Session: A Moderated Discussion on the Status and Future of Queer Criminology	Foothill C, 2nd Level
11:00am	Preventing and Responding to Domestic Violence	Sierra I, 5th Level
11:00am	Roundtable: Revisiting Cycles of Pain: A Gender Entrapment Approach to Incarcerated Mothers	Golden Gate Salon B, Area 2, B2 Level
11:00am	Roundtable: Supporting Survivors of Sexual Assault through Healing Resources and #MeToo Initiatives	Golden Gate Salon B, Area 1, B2 Level
11:00am	Strengthening Researcher-Practitioner Collaboration: Perspectives from the Victim Services Field	Pacific J, 4th Level
11:00am	Theorizing Domestic and Dating Violence	Sierra E, 5th Level
12:30pm	Division on Women and Crime Policy Panel: #MeToo, Restorative Justice, and the Importance of Social Media/Technology in Survivor Criminology	Salon 2, Lower B2 Level

WOMEN & CRIME

Thursday, November 14

12:30pm	Evaluation of In-Prison Programming to Address Trauma and Prior Victimization for Incarcerated Women	Pacific B, 4th Level
12:30pm	Intimate Partner Violence: International Perspectives	Pacific J, 4th Level
12:30pm	Lightning Talk: Public Criminologies II: Engagement, Ethics, and Critique	Foothill E, 2nd Level
12:30pm	Preventing Intimate Partner Violence Homicide	Nob Hill A, Lower B2 Level
12:30pm	Roundtable: Women Burglars	Golden Gate Salon B, Area 3, B2 Level
1:00pm	Analyzing the National Crime Victimization Survey Workshop	Salon 13, Lower B2 Level
2:00pm	DWC NIJ VAWA Panel: National Institute of Justice's Teen Dating Violence Research Portfolio	Pacific A, 4th Level
2:00pm	Human Trafficking and System Involved Youth	Salon 5, Lower B2 Level
2:00pm	Intersectionality and Domestic Violence	Pacific B, 4th Level
2:00pm	Queer Issues: Homophobia, Victimization, and Drug Culture	Salon 12, Lower B2 Level
2:00pm	Roundtable: Women in Prisons	Golden Gate Salon B, Area 3, B2 Level
2:00pm	Theorizing Feminist Criminology: Women as Victims and Offenders	Pacific I, 4th Level
3:30pm	Division on Women and Crime Policy: Women's Reentry to the Community	Nob Hill D, Lower B2 Level
3:30pm	Judicial Decision Making	Pacific H, 4th Level
3:30pm	Reflections from a Victimologist – The Past, and Directions for the Future	Foothill G1, 2nd Level
3:30pm	Roundtable: Gender, Misogyny, and Theory	Golden Gate Salon B, Area 2, B2 Level

WOMEN & CRIME

Thursday, November 14

3:30pm	Roundtable: The Integration of Women Police Worldwide	Soma, Area 2, 2nd Level
3:30pm	Sex Offender Narratives and Attitudes	Pacific I, 4th Level
3:30pm	Transit Crime and Sexual Violence: Evidence from College Students in Five Continents	Salon 1, Lower B2 Level
3:30pm	Violence and Victimization Involving LGBTQ* Youth and Adults	Salon 14, Lower B2 Level
5:00pm	Exploring the Role Gender in Policing: From Recruitment to the Workplace	Nob Hill C, Lower B2 Level
5:00pm	Protecting Victims in Research: Examples from the Victim Research and Services Fields	Salon 10, Lower B2 Level
5:00pm	Roundtable: The Dr. Christine Rasche Mentoring Program: Insights from the Inaugural Year	Soma, Area 1, 2nd Level
5:00pm	Sex Trafficking: Opportunities and Missed Opportunities	Foothill H, 2nd Level

Friday, November 15

8:00am	Division on People of Color and Crime and Division on Women and Crime Professional Development Panel – Mid-Career Considerations: Becoming a Full Professor – Now What?	Foothill D, 2nd Level
8:00am	Division on Women and Crime Professional Development: Teacher Training and Pedagogy on Experiential Learning	Foothill A, 2nd Level
8:00am	Race, Gender, and Capital Punishment	Sierra I, 5th Level
8:00am	Resources and Services for Crime Victims	Foothill E, 2nd Level
8:00am	Roundtable: Gender-based/Sexual Violence - Cultural Values and Organizational Reasons for Underreporting and Under-Prosecution	Golden Gate Salon B, Area 3, B2 Level
8:00am	Roundtable: Intimate Violence	Golden Gate Salon B, Area 1, B2 Level
8:00am	The Prevalence and Cause of Sexual Violence and Victimization	Foothill G1, 2nd Level

WOMEN & CRIME

Friday, November 15

9:30am	Authors Meet Critics: Gender Identity, Sexual Orientation, and Sexual Assault: Challenging the Myths	Sierra F, 5th Level
9:30am	Division on People of Color and Crime and Division on Women and Crime Professional Development Panel – Mid-Level Career Support: The Logistics of Promotion to Full Professor	Foothill D, 2nd Level
9:30am	Division on Women and Crime Professional Development: Teacher Training and Pedagogy on Activism	Foothill A, 2nd Level
9:30am	Experiences of Women on Community Supervision	Nob Hill B, Lower B2 Level
9:30am	Female Sex Offenders	Pacific J, 4th Level
9:30am	Roundtable: Improving the Criminal Justice System's Response to IPV Through Reconciliation	Soma, Area 3, 2nd Level
9:30am	Students Meet Scholars: A Conversation with Scholars on Underrepresented Research Topics and Methods	Sierra C, 5th Level
9:30am	Violence in Families: Exploring Survivor Empowerment Strategies	Pacific I, 4th Level
11:00am	Consulting the True Subject Matter Experts: Program and Policy Reform Research with Women Directly Impacted	Foothill A, 2nd Level
11:00am	Domestic Violence Homicide	Foothill C, 2nd Level
11:00am	DWC NIJ VAWA Lightning Talk Panel: Violence Against Women: Studying the Emerging Issue of Female Genital Mutilation and Cutting	Foothill E, 2nd Level
11:00am	Feminist Advancements in Criminological Theory	Salon 11, Lower B2 Level
11:00am	Networks and Contexts of Commercial Sex	Foothill H, 2nd Level
11:00am	Queer Criminology: Discussions of Discourse, Literature, and Perceptions of Rights	Salon 12, Lower B2 Level
11:00am	Responses to Human Trafficking	Sierra A, 5th Level

WOMEN & CRIME

Friday, November 15

11:00am	The Collection and Forensic Testing of Sexual Assault Exams	Nob Hill B, Lower B2 Level
11:00am	Unraveling the Complexities of Race, Ethnicity, and Gender in Juvenile Justice Decision-Making	Salon 5, Lower B2 Level
12:30pm	Author Meets Critics: Rectify: The Power of Restorative Justice After Wrongful Conviction	Pacific D, 4th Level
12:30pm	DWC NIJ VAWA Panel: Violence Against Women Act - Federal Investment in Prevention, Intervention, Research, and Evaluation	Nob Hill C, Lower B2 Level
12:30pm	Race, Class, Gender and the Courts	Salon 3, Lower B2 Level
12:30pm	Results from the Women's Prison Inmate Networks Study (WO-PINS)	Pacific B, 4th Level
12:30pm	Victims and the Courts	Foothill A, 2nd Level
2:00pm	Democratizing Knowledge: Decentering Mainstream Knowledges for the Periphery	Juniper, B2 Level
2:00pm	Experience and Reporting of Sexual Violence Victimization	Nob Hill C, Lower B2 Level
2:00pm	Integrating Research and Practice in the Victim Services Field	Pacific I, 4th Level
2:00pm	Multiple Offenders, Offender Tactics in Substance-Related Sexual Assaults, and Post-Assault Offender Contact: Findings from Mixed-Methods Research	Nob Hill D, Lower B2 Level
2:00pm	The (Stalled) Gender Revolution in Incarceration Contexts	Pacific A, 4th Level
3:30pm	Flirting with Crime: Stalking Behaviors Among College Students	Pacific I, 4th Level
3:30pm	Presidential Thematic Session: Building a #MeToo Movement in Criminology and Criminal Justice	Salon 7, Lower B2 Level
3:30pm	Roundtable: Intimate Partner Violence in Chinese Societies	Golden Gate Salon B, Area 5, B2 Level
3:30pm	Roundtable: Opportunities for Leadership and Professional Development with the DWC	Soma, Area 2, 2nd Level

WOMEN & CRIME

Friday, November 15

3:30pm	Roundtable: PhD Mama: Balancing Motherhood and the Academy	Soma, Area 3, 2nd Level
3:30pm	Victimization among LGBTQ	Pacific A, 4th Level
5:00pm	ASC Presidential Plenary: President's Award for Distinguished Contributions to Justice and Presidential Address	Salon 8, Lower B2 Level

Saturday, November 17

8:00am	Campus Sexual Misconduct Policies	Pacific D, 4th Level
8:00am	Confronting Gender Inequality in Criminological Research: Placing the Focus on Female Behaviors and Treatment	Nob Hill C, Lower B2 Level
8:00am	Nature and Risk Factors of Intimate Partner Violence	Nob Hill D, Lower B2 Level
8:00am	Pretrial Risk Assessment	Pacific C, 4th Level
9:30am	Domestic Violence Types and Typologies	Foothill C, 2nd Level
9:30am	Examining Case Flow and Attrition of Sexual Assaults from Unsubmitted Sexual Assault Kits	Salon 5, Lower B2 Level
9:30am	Factors Affecting Decision Making of Help-Seeking and Reporting	Pacific A, 4th Level
9:30am	Predictors of Bystander Interventions	Nob Hill D, Lower B2 Level
9:30am	Roundtable: Methods and Approaches to Researching Human Trafficking and Exploitation	Pacific G, 4th Level
9:30am	Sexual Assault and the Courts	Pacific D, 4th Level
11:00am	Barriers to Help-Seeking for Underreported Crimes	Foothill H, 2nd Level
11:00am	Explaining Sexual Violence and Abuse: Research-Informed Prevention	Foothill D, 2nd Level
11:00am	Gendered Risks in Victimization and Arrest	Foothill C, 2nd Level
11:00am	Misanthropy and Delinquency	Foothill F, 2nd Level
11:00am	On the Criminalization of Sexuality, Motherhood, and Immigration	Salon 12, Lower B2 Level
11:00am	Victim-Blaming and Microaggressions - Causes, Correlates, and Consequences	Nob Hill D, Lower B2 Level

WHITE COLLAR AND CORPORATE CRIME

Tuesday, November 12

12:00pm Workshop: Scraping Data from the Internet and Government Documents Salon 11, Lower B2 Level

Wednesday, November 13

8:00am Roundtable: Data Centers for Criminology and Policy Research Soma, Area 2, 2nd Level

8:00am The Role of Regulations and Laws in Addressing White-Collar/Corporate Crime Foothill A, 2nd Level

11:00am Crimes Against Animals, Plants, and Ecosystems Pacific F, 4th Level

12:30pm “International Politics and Corporate Crime” Sierra J, 5th Level

2:00pm “White-Collar Crime, Near Crime, and Corruption in the United States” Sierra J, 5th Level

2:00pm Organized Crime, the State and Corruption Salon 10, Lower B2 Level

3:30pm Roundtable: DWCC and EUROCC Scholars Discuss Comparative Approaches to White-Collar Crime Enforcement Golden Gate Salon B, Area 2, B2 Level

3:30pm White-Collar Offenders and the Criminal Justice System: The ‘Fall From Grace’ and Beyond Sierra J, 5th Level

6:30pm ASC Awards Plenary Salon 8, Lower B2 Level

Thursday, November 14

8:00am Perspectives on Green Justice: Resource and Environmental Justice Conflicts Pacific C, 4th Level

8:00am Roundtable: Data Collection on the Darknet, Darkweb, and Deepweb Golden Gate Salon B, Area 4, B2 Level

9:30am Roundtable: “Measuring Compliance” Golden Gate Salon B, Area 4, B2 Level

9:30am Emerging Topics in White-Collar Crime Research Sierra D, 5th Level

11:00am Division of White-Collar and Corporate Crime Executive Board Meeting Foothill I, 2nd Level

11:00am Transnational Environment and Resource Crime: An Overview of Characteristics, Trends, and Prevention Strategies Salon 13, Lower B2 Level

WHITE COLLAR AND CORPORATE CRIME

Thursday, November 14

12:30pm	Roundtable: Meet-Scholars - Best Practices in Teaching White-Collar Crime	Golden Gate Salon B, Area 4, B2 Level
2:00pm	Division of White-Collar and Corporate Crime Business and Awards Ceremony	City, 3rd Level - Park Central Hotel
2:00pm	Perspectives on the Organisation, Control and Evaluation of Money Laundering	Foothill G2, 2nd Level
3:30pm	Roundtable: Meet-Scholars - Promoting Excellence in White-Collar Crime Research	Soma, Area 3, 2nd Level
3:30pm	Journal of White-Collar and Corporate Crime Editorial Board Meeting	Laurel, B2 Level
5:00pm	Contemporary Issues in Corporate and Political Corruption	Pacific B, 4th Level

Friday, November 15

8:00am	Empirical/Quantitative Studies in Green Criminology	Pacific F, 4th Level
9:30am	Emerging Theoretical Developments in White-Collar/Corporate Offending	Foothill J, 2nd Level
11:00am	Exploring the Role of Risk in White-Collar/Corporate Crime	Nob Hill C, Lower B2 Level
2:00pm	Roundtable: Meet-Scholars - Completing Your Dissertation	Golden Gate Salon B, Area 1, B2 Level
2:00pm	A Criminologist's Life: Essays in Honor of the Criminological Legacy of Francis T. Cullen	Salon 8, Lower B2 Level
2:00pm	Conservation Policing: Theory and Practice	Salon 14, Lower B2 Level
2:00pm	International Issues in White-Collar/Corporate Crime	Foothill A, 2nd Level
2:00pm	White Collar Crimes and the Courts	Foothill F, 2nd Level

Saturday, November 17

8:00am	Doing Meta-analyses of Qualitative Case Studies: The State/State-corporate Crime Project	Salon 11, Lower B2 Level
8:00am	Emerging Research in White-Collar/Corporate Crime	Foothill G2, 2nd Level

WHITE COLLAR AND CORPORATE CRIME

Saturday, November 17

8:00am	Roundtable: Surviving the First Year of Academic Employment	Golden Gate Salon B, Area 5, B2 Level
9:30am	Corruption Prevention: International Perspectives and Frameworks	Foothill J, 2nd Level
9:30am	Healthcare Research in White-Collar Crime	Foothill H, 2nd Level
11:00am	The Role of Power and Status on Crime, Victimization and Justice Organizations	Salon 2, Lower B2 Level

PRESIDENTIAL SESSIONS

Wednesday, November 13

- | | | |
|---------|--|-----------------------------------|
| 11:00am | Presidential Thematic Session: Life Imprisonment as a Driver of Mass Incarceration | Foothill C, 2 nd Level |
| 12:30pm | Presidential Panel: Crimmigration: Reflections, Critiques, and Future Steps | Salon 7, Lower B2 Level |

Thursday, November 14

- | | | |
|---------|---|--------------------------|
| 9:30am | Presidential Thematic Session: The New Detective: Rethinking Criminal Investigations | Salon 8, Lower B2 Level |
| 11:00am | Presidential Thematic Session: A Moderated Discussion on the Status and Future of Queer Criminology | Salon 10, Lower B2 Level |

Friday, November 15

- | | | |
|---------|---|-------------------------|
| 11:00am | Presidential Panel: Reproductive Justice in the Trump Era | Salon 8, Lower B2 Level |
| 3:30pm | Presidential Thematic Session: Building a #MeToo Movement in Criminology and Criminal Justice Studies | Salon 7, Lower B2 Level |
| 5:00pm | ASC Presidential Plenary: President's Award for Distinguished Contributions to Justice and Presidential Address | Salon 8, Lower B2 Level |

Friday, November 15

- | | | |
|--------|------------------------------|-------------------------|
| 6:00pm | ASC Presidential Photo Shoot | Salon 8, Lower B2 Level |
|--------|------------------------------|-------------------------|

POLICY PANELS

ASC POLICY PANELS

Friday, November 15

9:30am	Policy Panel: Police Reform Five Years After Ferguson	Salon 7, Lower B2 Level
--------	---	-------------------------

DIVISION ON WOMEN & CRIME POLICY PANELS

Wednesday, November 13

3:30pm	Division on Women and Crime Policy Panel: The Status of Women: The Policing of Conflict & Post-Conflict Areas	Salon2, Lower B2 Level
--------	---	------------------------

Thursday, November 14

12:30pm	Division on Women and Crime Policy Panel: #MeToo, Restorative Justice, and the Importance of Social Media/Technology in Survivor Criminology	Salon 2, Lower B2 Level
3:30pm	Division on Women and Crime Policy: Women's Reentry to the Community	Non Hill D, Lower B2 Level

PROFESSIONAL DEVELOPMENT/ STUDENT MEET SCHOLARS

Wednesday, November 13

5:00pm Professional Development: Achieving Professional/Personal Balance in Graduate School and Beyond Sierra H, 5th Level

Thursday, November 14

8:00am Professional Development: Achieving Success in Grad School and Beyond Salon 5, B2 Level

3:30pm Professional Development: Navigating Media and Public Criminology as a Young Scholar Sierra F, 5th Level

Friday, November 15

9:30am Students Meet Scholars: A Conversation with Scholars on Underrepresented Research Topics and Methods Sierra C, 5th Level

11:00am Students Meet Scholars: Meet the Editors Panel Salon 6, Lower B2 Level

DIVISION ON PEOPLE OF COLOR AND CRIME

Friday, November 15

8:00am Division on People of Color and Crime and Division on Women and Crime Professional Development Panel – Mid-Career Considerations: Becoming a Full Professor – Now What? Foothill D, 2nd Level

9:30am Division on People of Color and Crime and Division on Women and Crime Professional Development Panel – Mid-Level Career Support: The Logistics of Promotion to Full Professor Foothill D, 2nd Level

***PROFESSIONAL DEVELOPMENT/
STUDENT MEET SCHOLARS***

DIVISION ON WOMEN AND CRIME

Wednesday, November 13

9:30am	Division on Women and Crime Professional Development: Journal Reviewer Training	Foothill A, 2 nd Level
--------	---	-----------------------------------

Thursday, November 14

9:30am	Division on Women and Crime Professional Development: Community-based Participatory Research (CBPR) Workshop	Foothill H, 2 nd Level
--------	--	-----------------------------------

9:30am	Division on Women and Crime Professional Development Panel: Visionary Thinking	Foothill G2, 2 nd Level
--------	--	------------------------------------

11:00am	Division on Women and Crime Professional Development Panel for Graduate Students and Early Career Feminist Scholars	Foothill J, 2 nd Level
---------	---	-----------------------------------

Friday, November 15

8:00am	Division on Women and Crime Professional Development: Teacher Training and Pedagogy on Experiential Learning	Foothill A, 2 nd Level
--------	--	-----------------------------------

9:30am	Division on Women and Crime Professional Development: Teacher Training and Pedagogy on Activism	Foothill A, 2 nd Level
--------	---	-----------------------------------

OTHER MEETINGS AND EVENTS

TUESDAY, NOVEMBER 12

9:00am	Peterson Fellows Development Program: An Inaugural Workshop	3742, 37 th Floor
8:00am	Campbell Collaboration Crime and Justice Group Meeting	Salon 14, Lower B2 Level
3:00pm	ASC Executive Board Meeting I	Foothill E, 2nd Level
12:00pm	Workshop: Applications of Machine Learning in Criminology and Criminal Justice	Salon 10, Lower B2 Level
12:00pm	Workshop: Scraping Data from the Internet and Government Documents	Salon 11, Lower B2 Level
12:00pm	Workshop: Visual Methods in Criminology and Criminal Justice	Salon 12, Lower B2 Level
1:00pm	Analyzing the National Crime Victimization Survey Workshop	Salon 13, Lower B2 Level

WEDNESDAY, NOVEMBER 13

9:30am	Orientation for New Criminology Co- editors	Foothill I, 2nd Level
9:30am	Roundtable: Ethics Committee Workshop	Pacific G, 4 th Level
11:00am	Editorial Board Meeting of Homicide Studies	Salon C3, B2 Level
11:00am	Sexual Offense Policy Research (SOPR) Board Meeting	Stanford, 3rd Level (Park Central Hotel)
11:00am	Crime, Media, Culture: An International Journal – Editorial Board Meeting	Walnut, B2 Level
12:30pm	International Green Criminology Working Group Meeting (IGCWG)	Laurel, B2 Level
12:30pm	Sexual Offense Policy Research (SOPR) Membership Meeting	Stanford, 3rd Level (Park Central Hotel)

OTHER MEETINGS AND EVENTS

WEDNESDAY, NOVEMBER 13

2:00pm	Victims & Offenders Editorial Board Meeting	City, 3rd Level (Park Central Hotel)
3:30pm	Remembering C. Ronald Huff	Salon 8, Lower B2 Level
3:30pm	Association of Doctoral Programs in Criminology and Criminal Justice (ADPCCJ) Meeting	Salon C2, B2 Level
5:00pm	Association of Chinese Criminology and Criminal Justice in the U.S. (ACCCJ) Annual General Meeting	City, 3rd Level (Park Central Hotel)
6:30pm	ASC Awards Plenary	Salon 8, Lower B2 Level
8:00pm	ASC Opening Social featuring Ron Akers and His Bluegrass Band	Salon 7, Lower B2 Level

THURSDAY, NOVEMBER 14

8:00am	ASC Business Meeting	Foothill I, 2nd Level
8:00am	The Federal Hiring Process (Polygraph, Psychological, Full Background Investigation) – Informative Session by the United States Capitol Police	Laurel, B2 Level
9:30am	Journal of Quantitative Criminology Meeting	Salon C1, B2 Level
9:30am	Journal of Research in Crime and Delinquency Editorial Board Meeting	Stanford, 3rd Level (Park Central Hotel)
11:00am	In Memoriam: Frank R. Scarpitti	Salon 8, Lower B2 Level
12:30pm	Policy Committee Meeting	Foothill I, 2nd Level
1:30pm	ASC Ice Cream Social (Sponsored by Wiley)	Salon 9, Lower B2 Level

OTHER MEETINGS AND EVENTS

THURSDAY, NOVEMBER 14

2:00pm	KOSCA (Korean Society of Criminology in America) Annual Meeting	Salon C1, B2 Level
2:00pm	Roundtable: Presidents Meets the Divisions	Soma Area 3, 2nd Level
3:30pm	ASC/CJRA Media Training Workshop	Foothill C, 2nd Level
3:30pm	CrimeSolutions.gov Annual Senior Researcher Meeting	Stanford, 3rd Level (Park Central Hotel)
5:00pm	IASOC Annual Meeting and Prize Ceremony	City, Park Central Hotel
5:00pm	Association of Chinese Criminology and Criminal Justice in the U.S. (ACCCJ) Board Meeting	Laurel, B2 Level
5:00pm	African Criminology and Justice Association (ACJA) Business Meeting	Stanford, 3rd Level (Park Central Hotel)

FRIDAY, NOVEMBER 15

9:30am	National Consortium on Violence Research's Mentoring Mission Revisited a Decade Later	Salon 8, Lower B2 Level
9:30am	CJRA (Crime and Justice Research Alliance) Board Meeting	Stanford, 3rd Level (Park Central Hotel)
11:00am	Ad Hoc Committee on Meeting Quality and Diversity	Salon C3, B2 Level
11:00am	Convict Criminology Annual Meeting	Stanford, 3rd Level (Park Central Hotel)
11:00am	Mark Kleiman: Tribute and Reflections	Foothill D, 2 nd Level
12:30pm	KOSCA (Korean Society of Criminology in America) Student Division Meeting	Salon C3, B2 Level

OTHER MEETINGS AND EVENTS

FRIDAY, NOVEMBER 15

12:30pm	Crime Law and Social Change Meeting	Stanford, 3rd Level (Park Central Hotel)
2:00pm	2020 ASC Program Committee Meeting	Golden Gate, Salon A, B2 Level
2:00pm	Exploration of a Division on Queer Criminology	Salon C1, B2 Level
2:00pm	Meet the International Interdisciplinary Research Consortium on Cybercrime	Salon C3, B2 Level
2:00pm	Criminology Editorial Board Meeting	ThirstyBear Organic Brewing (Off-site)
2:00pm	Homicide Research Working Group 2019 Richard and Carolyn Block Awards	Walnut, B2 Level
2:00pm	Your Research on Capitol Hill and in the News Roundtable - What CJRA Can Do For You	Willow, B2 Level
3:30pm	Cybercrime Division: Kick-off Meeting	Salon C3, B2 Level
5:00pm	ASC Presidential Plenary: Presidential Justice Award and Presidential Address	Salon 8, Lower B2 Level
6:00pm	ASC Presidential Photo Shoot	Salon 8, Lower B2 Level
9:00pm	Ruth D. Peterson Fellowship for Racial and Ethnic Diversity Dance (No admission charge)	Salon7, Lower B2 Level

SATURDAY, NOVEMBER 16

12:00pm	ASC Closing Brunch (All Are Welcome)	Salon 7, Lower B2 Level
12:30pm	ASC Executive Board Meeting II	Foothill E, 2nd Level

RECEPTIONS

WEDNESDAY, NOVEMBER 13

3:30pm	Criminology and Public Policy Editors Reception	Salon C1, B2 Level
8:00pm	University of Nebraska at Omaha / University of Central Florida / Virginia Commonwealth University Reception	Atrium, 2 nd Level

THURSDAY, NOVEMBER 14

3:30pm	Policing Reception and Awards Ceremony	Salon C2, B2 Level
7:00pm	KIC (Korean Institute of Criminology) and KOSCA (Korean Society of Criminology in America) Reception	Salon C1, B2 Level
7:00pm	Bowling Green State University Reception (Invitation only)	Atrium, 2 nd Level
7:00pm	International Interdisciplinary Research Consortium on Cybercrime Research Reception	Salon C3, 2nd Level
7:00pm	Temple University Reception	Salon 6, Lower B2 Level
7:00pm	WestEd Justice & Prevention Research Center Special Event	Salon C2, B2 Level

FRIDAY, NOVEMBER 15

7:00pm	American University Reception	Salon C1, B2 Level
7:00pm	Florida State University College of Criminology & Criminal Justice Reception	Salon 2, Lower B2 Level
7:00pm	George Mason University Reception	Walnut, B2 Level
7:00pm	Griffith University School of Criminology and Criminal Justice Reception	Salon 6, Lower B2 Level
7:00pm	Indiana University Department of Criminal Justice Reception	Foothill D, 2nd Level
7:00pm	John Jay College of Criminal Justice Reception	Foothill C, 2nd Level

RECEPTIONS

FRIDAY, NOVEMBER 15

7:00pm	Michigan State University Reception	Foothill E, 2nd Level
7:00pm	Northeastern University Reception	Foothill G1, 2nd Level
7:00pm	Penn State Reception	Salon 1, Lower B2 Level
7:00pm	Rutgers University Reception	Salon A, B2 Level
7:00pm	Sam Houston State University Reception	Salon 10, Lower B2 Level
7:00pm	Texas State University Reception	Nob Hill D, Lower B2 Level
7:00pm	University at Albany, SUNY Reception	Salon 4, Lower B2 Level
7:00pm	University of California, Irvine Criminology, Law & Society Dept Reception	Salon C2, B2 Level
7:00pm	University of Cincinnati, School of Criminal Justice Reception	Salon 14, Lower B2 Level
7:00pm	University of Maryland Reception	Salon 12, Lower B2 Level
7:00pm	University of Sheffield Centre for Criminological Research Reception	Willow, B2 Level
7:00pm	West Virginia University/Division of Rural Criminology Reception	Juniper, B2 Level
7:00pm	Western Michigan University Reception	Foothill F, 2nd Level
8:30pm	University of California, Irvine Center of Psychology and Law Reception	Nob Hill C, Lower B2 Level

EXHIBITORS

The exhibits present many publications of interest to those in criminology. Many of the books exhibited are authored by members of The American Society of Criminology. The exhibit is located on the **Salon 9, Lower B2 Level**. Many exhibitors will give discounts on books ordered at the meeting.

Exhibit hours:

Wednesday, November 13	10:00 am – 5:00 pm
Thursday, November 14	8:30 am – 5:00 pm
Friday, November 15	8:30 am – 5:00 pm

Asian Criminological Society	Palgrave Macmillan
Bristol University Press/Policy Press	PM Press
Carolina Academic Press	Queensland University of Technology
Cengage Learning Inc	Routledge
Columbia Southern University	Rowman & Littlefield / Lexington Books
Florida International University	Sacramento State University
Homicide Research Working Group	SAGE
International Association for the Study of Organized Crime	Springer
Jones & Bartlett Learning	Temple University Press
Kendall Hunt Publishing Co.	TruPulse USA
Korean Society of Criminology in America (KOSCA)	United Nations Crime Congress and Justice Knowledge Center
Lynne Rienner Publishers	University of California Press
Naif Arab University for Security Sciences (NAUSS)	VERBI Software / MAXQDA
National Science Foundation	West Academic
New York University Press	Wiley
Office of Justice Programs	Wolters Kluwer
Oxford University Press	

PRESIDENTS

2020 Sally S. Simpson	1992 Alfred Blumstein	1966 Walter C. Reckless
2019 Meda Chesney-Lind	1991 John Hagan	1965 Walter C. Reckless
2018 Karen Heimer	1990 Joan Petersilia	1964 Walter C. Reckless
2017 James Lynch	1989 Joan McCord	1963 Donal E.J. MacNamara
2016 Ruth J. Peterson	1988 William J. Chambliss	1962 Donal E.J. MacNamara
2015 Candace Kruttschnitt	1987 Don M. Gottfredson	1961 Donal E.J. MacNamara
2014 Joanne Belknap	1986 Lloyd E. Ohlin	1960 Donal E.J. MacNamara
2013 Robert Agnew	1985 Austin T. Turk	1959 Marcel Frym
2012 Robert Sampson	1984 Albert J. Reiss, Jr.	1958 John Kenney
2011 Steve Messner	1983 Travis Hirschi	1957 John Kenney
2010 Richard Rosenfeld	1982 Harry E. Allen	1956 Richard Hankey
2009 Todd Clear	1981 Frank Scarpitti	1955 Richard Simon
2008 Robert J. Bursik, Jr.	1980 Daniel Glaser	1954 William Dienstien
2008 Michael Tonry	1979 Ronald L. Akers	1953 William Dienstien
2006 Gary LaFree	1978 C. Ray Jeffery	1952 Frank Boolsen
2005 Julie Horney	1977 William E. Amos	1951 Douglas Kelley
2004 Francis T. Cullen	1978 C. Ray Jeffery	1950 Douglas Kelley
2003 John H. Laub	1977 William E. Amos	1949 Orlando Wilson
2002 Lawrence W. Sherman	1976 Gilbert Geis	1948 Orlando Wilson
2001 C. Ronald Huff	1975 Nicholas N. Kittrie	1947 Orlando Wilson
2000 Roland Chilton	1974 Edward Sagarin	1946 Orlando Wilson
1999 David P. Farrington	1973 John C. Ball	1945 Orlando Wilson
1998 Margaret A. Zahn	1972 Charles L. Newman	1944 Orlando Wilson
1997 James F. Short, Jr	1971 Simon Dinitz	1942 Orlando Wilson
1996 Charles F. Wellford	1970 Albert Morris	1942 August Vollmer (President Emertus)
1995 Freda Adler	1969 Bruno Cormier	1941 William A. Wiltberger
1994 Jerome H. Skolnick	1968 Gerhard O.W. Mueller	1940 William A. Wiltberger
1993 Delbert S. Elliott	1967 Marvin Wolfgang	1939 William A. Wiltberger

[This page intentionally left blank]

WEDNESDAY, NOVEMBER 13

TUESDAY, NOVEMBER, 12

001. Campbell Collaboration Crime and Justice Group Meeting

8:00am to 6:00pm Salon 14, Lower B2 Level

002. Peterson Fellows Development Program: An Inaugural Workshop

9:00am to 3:00pm Suite 3742, 37th Floor

003. Workshop: Applications of Machine Learning in Criminology and Criminal Justice

12:00 to 4:00pm Salon 10, Lower B2 Level

Instructor:

Zubin Jelveh, Crime Lab New York

004. Workshop: Scraping Data from the Internet and Government Documents

12:00 to 4:00pm Salon 11, Lower B2 Level

Instructor:

Neal P. Caren, University of North Carolina, Chapel Hill

005. Workshop: Visual Methods in Criminology and Criminal Justice

12:00 to 4:00pm Salon 12, Lower B2 Level

Instructors:

Heith Copes, University of Alabama at Birmingham
Jared Ragland, University of South Florida

006. Analyzing the National Crime Victimization Survey Workshop

1:00 to 5:00pm Salon 13, Lower B2 Level

Instructors:

Rachel E. Morgan, Bureau of Justice Statistics, USDOJ
Jennifer L. Truman, Bureau of Justice Statistics
Barbara A. Ouwerkerk, Bureau of Justice Statistics
Erika Harrell, Bureau of Justice Statistics
Grace Kena, U.S. Department of Justice

007. ASC Executive Board Meeting I

3:00 to 7:00pm Foothill E, 2nd Level

008. Division on Women and Crime Social Justice Connections Network (All are Welcome)

4:00 to 7:00pm Suite 3742, 37th Floor

WEDNESDAY, NOVEMBER, 13

009. Current Trends in Drug Use

8:00 to 9:20am Salon 1, Lower B2 Level

Drugs and Drug Addiction in the State of Indiana: A Trend Analysis; *Arif Akgul, Indiana State University; Avdi Avdija, Indiana State University*

“It’s the Foundation of Who I Am”: An Exploration of Drug Participants’ Identity Construction; *Jacob H. Erickson, Iowa State University*

Social Control and Social Learning as Predictors of Youth Cocaine Use: Investigating the Effect of Religion and Peers; *Soheil Sabriseilabi, Texas Woman’s University*

Chair:

Soheil Sabriseilabi, Texas Woman’s University

Thematic Session

010. Empirically Studying Police Strategies: Exports, Espionage, and Enforcement

8:00 to 9:20am Salon 2, Lower B2 Level

Private High Policing: A Comparison of Industrial-Espionage Complexes in Canada and the United States; *Alex Luscombe, University of Toronto*

Immigration Enforcement in the Central, San Joaquin and Sacramento Valley Regions: Documented and Undocumented Farm Workers’ Perceptions of and Experiences with Local and Federal Law Enforcement; *Alexandra Hiropoulos, California State University, Stanislaus*

Unpacking Sources of Racial Bias in Police Violence during Investigatory Stops; *Rory Kramer, Villanova University; Brianna Remster, Villanova University*

Breaking-Windows in the Río de la Plata: The adoption of tough-on-crime policing strategies in Uruguay 2006-2018; *Sebastian Sclofsky, California State University, Stanislaus*

Chair:

Luis D. Gascón, University of San Francisco

Thematic Session

011. "So What?": The Importance of Translation in Criminal Justice Research

8:00 to 9:20am Salon 3, Lower B2 Level

Engaging in Successful Research-Practitioner Partnerships; *John Jarvis, Federal Bureau of Investigation*

Using Organizational Agency Data for Research

WEDNESDAY, NOVEMBER 13

to Improve Policy and Practice; *Jessie Holton, Bozeman (MT) Police Department*

Implementing Findings for Agencies in Corrections; *Dara Drawbridge, University of Massachusetts Medical School*

Challenges to Changing the Organizational Landscape; *Jacqueline Amber Scherer, W/B HIDTA*

Chair:

Jacqueline Amber Scherer, W/B HIDTA

Discussant:

John Jarvis, Federal Bureau of Investigation

012. Criminal Justice and Punishment - Comparative Attitudes

8:00 to 9:20am Salon 4, Lower B2 Level

Legal socialization in comparative contexts: A comparative analysis of the sources of legal cynicism and police legitimacy in Zurich and São Paulo; *Amy Nivette, Utrecht University; Maria Fernanda Tourinho Peres, University of São Paulo; Manuel Eisner, University of Cambridge*

Perceptual Discrepancies in the Justice System between the Residents in the U.S. and Japan; *Mari Sakiyama, Western Oregon University; Miyuki Yamadevan Arimoto, Western Oregon University*

Public Attitudes toward Immigration and Immigrants: A Comparative Study of American and Croatian Students; *Mateja Vuk, University of West Georgia; Dalibor Dolezal, University of Zagreb*

Procedural Justice Meets Transitional Justice; *Christopher Kleps, The Ohio State University; Hollie Nyseth Brehm, The Ohio State University*

Chair:

Hollie Nyseth Brehm, The Ohio State University

Thematic Session

013. Structured Decision-Making in the Juvenile Justice System: Implications for Case Management, Supervision, Recidivism, and Disparities

8:00 to 9:20am Salon 6, Lower B2 Level

Beyond risk: Improving supervision and case planning by incorporating needs; *Charlene Taylor, National Council on Crime and Delinquency; Katie Meyer, National Council on Crime and Delinquency*

The implications of race for assessing risk and

predicting reoffending; *Carter Hay, Florida State University; Brian Stults, Florida State University; Jennifer Copp, Florida State University; Brae Campion Young, Florida State University; Tiffany Tomlinson, Florida State University*

Examining the influence of risk assessment domains and decision making outcomes: Implications for minority youth and girls and boys; *Taylor N. Shreve, University of South Florida*

Evaluating the risk of the family unit: Implications for minority youth in juvenile court; *Margaret Goldman, University of California, Irvine; Nancy Rodriguez, University of California, Irvine*

Chair:

Michael J. Leiber, University of South Florida

Discussant:

Nancy Rodriguez, University of California, Irvine

014. Racial and Ethnic Injustice in the Criminal Justice System

8:00 to 9:20am Salon 10, Lower B2 Level

Disproportionate Minority Contact in the Chicago Suburbs: Underlying Conditions for Law Enforcement to Use Color-Blind Racism Justifications; *Patrick M. Polasek, Benedictine University*

'Don't Go Over that Stuff': The Denial of Racism and Race as an Absent Presence at Night; *Nikhaela Wicks, University of Westminster*

The Boutique Shamanism of Restorative Justice: An Indigenous Critique; *Juan Marcellus Tauri, University of Waikato; William R. Wood, Griffith University*

The Acquisition of a Radicalized Identity Among Racialized Youth in Alberta, Canada; *Monetta Bailey, Ambrose University*

From Murder Capital to Cappuccino City: Violent Crime, Black Displacement, and Gentrification in the Nation's Capital; *Tanya Maria Golash-Boza, University of California, Merced; Hyunsu Oh, University of California, Merced*

Chair:

Natasha N. Johnson, Georgia State University

WEDNESDAY, NOVEMBER 13

Thematic Session

015. Consequences of Adverse Childhood Experiences

8:00 to 9:20am Salon 11, Lower B2 Level

The Missing Link: Using a Potential Outcomes Approach to Examine Mediating Factors in the Relationship between Adverse Childhood Experiences and Health Risk Behaviors; *Chris Lee Gibson, University of Florida; Abigail A. Fagan, University of Florida*

ACEs, race and adolescent past-30 day opioid misuse: A statewide sample of justice-involved children; *Micah E. Johnson, University of Florida*

Adverse childhood experiences and trajectories of exclusion: The association between early childhood adversity, school exclusion, and juvenile justice system involvement.; *Abigail Novak, University of Florida*

Chair:

Abigail A. Fagan, University of Florida

Discussant:

Chris Lee Gibson, University of Florida

Thematic Session

016. Exploring the Contextual Effects of the Prison Experience: Lessons Learned from Speaking with the Incarcerated

8:00 to 9:20am Salon 12, Lower B2 Level

Racial politics and the prison experience:

Examining racial code adherence and its effects on inmate well-being; *Arynn Infante, Arizona State University*

Conditions of confinement, procedural justice, and the mental health of incarcerated individuals:

Where they stay or how they are treated?;

Caitlin Grace Matekel, Arizona State University

Coping during incarceration: Examining the relationship between individual coping styles and adverse outcomes; *Travis J. Meyers, Temple University; Chantal Fahmy, The University of Texas at San Antonio*

Following the rules while incarcerated: A contemporary examination of adherence to the inmate code; *Stephanie Morse, Arizona State University; Travis J. Meyers, Temple University; Kevin Wright, Arizona State University*

Discussant:

Cheryl Lero Jonson, Xavier University

Thematic Session

017. Mapping emerging technologies of punishment in pre-trial courts

8:00 to 9:20am Salon 13, Lower B2 Level

Decision-fatigue and bail decisions by judges in two New Jersey courts; *Luis C. Torres, University of Missouri - St. Louis*

The impact of remote video arraignment on bail hearing decisions; *Shamena Anwar, RAND Corporation; Jessica Saunders, Stanford University Law School; Andres Rengifo, Rutgers University*

In Search of Respect: A mixed-methods study of power, bias, and punishment in a New Jersey court; *Popy Begum, Rutgers University - Newark*

The impact of bail-reform in patterns of case-processing in New Jersey: Results from a natural experiment; *Andres Rengifo, Rutgers University; Sofia G. Flores, Rutgers University - Newark*

Chair:

Andres Rengifo, Rutgers University

Discussant:

Jim Parsons, Vera Institute of Justice

018. Theoretical Applications to the Online World

8:00 to 9:20am Salon 14, Lower B2 Level

A Multi-Theoretical Perspective on Cybercrime Perpetration and Victimization; *Theodore R. Curry, University of Texas at El Paso; Egbert Zavala, University of Texas at El Paso*

Social Learning on Social Media: A Content Analysis of an Online Shoplifting Discussion Board; *Samantha Brown, Florida State University; Wesley Myers, Florida State University; Jordan Sullivan, Florida State University*

Slang, Incels, and Group Identity; *Timothy Dickinson, University of Texas at El Paso*

An Empirical Test of Virtual Differential Association; *Timothy McCuddy, University of Memphis*

Chair:

Timothy McCuddy, University of Memphis

Thematic Session

019. Desistance - The Long View

8:00 to 9:20am Salon 15, Lower B2 Level

Desistance and Reoffending in the Sheffield Desistance Study: A Ten Year Follow-up of Criminal Convictions; *Joanna Shapland, University of Sheffield Centre for Criminological Research*

Being Willing but not Able: Agency, Injustice and Inequalities in the Gendered Pathways out of Crime; *Robin Gälmander, Stockholm University*

Strategic Desistance Signalling Design: Signalling to Employers; *Suzanne Reich, University of Southern Queensland*

Chair:

Joanna Shapland, University of Sheffield Centre for Criminological Research

Discussant:

David Thompson, University of Sheffield, UK

020. Strategies to Prevent, Reduce and Measure Crime Victimization

8:00 to 9:20am Nob Hill A, Lower B2 Level

Implementation of a Community Based Intervention to Reduce Violence; *Irshad Altheimer, Rochester Institute of Technology, Center for Public Safety Initiatives; John Klofas, Center for Public Safety Initiatives at Rochester Institute of Technology; Janelle Duda-Banwar, Center for Public Safety Initiatives, Rochester Institute of Technology; Amy D'Amico, Rochester Institute of Technology*

Predicting and Preventing Gun Violence: An Experimental Evaluation of READI Chicago; *Monica Bhatt, University of Chicago Crime Lab and Education Lab; Eddie Bocanegra, Heartland Alliance*

Effects of Permanent Supportive Housing on Adult Homeless Victimization; *Joshua T. Ellsworth, Indiana University*

Lighten the Dark Figure of Crime: Using Google Trends as a Tool for Crime Measurement; *Yu-Hsuan Liu, John Jay College of Criminal Justice / CUNY Graduate Center; Tzu-Ying Lo, John Jay College of Criminal Justice / CUNY Graduate Center*

Chair:

Irshad Altheimer, Rochester Institute of Technology, Center for Public Safety Initiatives

021. Intersectional Analysis of Crime Victims' Experiences: A focus on identity

8:00 to 9:20am Nob Hill B, Lower B2 Level

Disclosure and Help-seeking Among Latino Bias Crime Victims; *Sarah Lockwood, Northeastern University; Jesenia Robles, Northeastern University; Amy Farrell, Northeastern University; Carlos Cuevas, Northeastern University; Jack McDevitt, Northeastern University; Sheldon Zang, University of Massachusetts Lowell; Jeff Temple, University of Texas Medical Branch; Chiara Sabina, University of Delaware*

Perceptions of Victimization by American Muslims: Examination of Structural and Demographic Correlates; *Farrukh B. Hakeem, Hakeem Associates; Amin Asfari, Wake Tech Community College; Anas Askar, Howard University*

Transgender Women's Barriers to Help-seeking Following Experiences of Interpersonal and Community Violence; *Jane Hereth, University of Chicago*

The Effects of Victimization on Risky Activities in a High-Risk Sample; *Christopher C. Palmore, University of Louisiana at Lafayette*

Chair:

Christopher C. Palmore, University of Louisiana at Lafayette

022. Body-Worn Cameras: Factors Shaping Organizational Implementation and Change

8:00 to 9:20am Nob Hill C, Lower B2 Level

Examining the Relationship Between Departmental Professionalism and Body-Worn Camera Policy Positions; *Michaela Reed Flippin, Arizona State University; Michael D. White, Arizona State University*

The Implementation of Body-Worn Cameras and Organizational Change at a Mid-Sized Police Agency; *Melinda R. Roberts, University of Southern Indiana; Marthinus C. Koen, University of Southern Indiana; Bryce Newell, University of Oregon*

The Role of Institutional Perviousness in Police Agency Adoption of Body-Worn Cameras; *Nathaniel Lawshe, Northeastern University; Gregory M. Zimmerman, Northeastern University*

Chair:

Nathaniel Lawshe, Northeastern University

Thematic Session

023. ACCCJ Law, Crime and Self Control in China

8:00 to 9:20am Nob Hill D, Lower B2 Level

What Happens to Criminal Defendants' Family in China? -- An Analysis of the Nian Bin Case; *Hong Lu, University of Nevada, Las Vegas; Yudu Li, University of Texas at Rio Grande Valley*

Environmental Protection through Criminal Law Using Judicial Data: A Comparative Study between the United States and China; *Yanpeng Jiao, Tianjin University, China*

Self-control, Crime, and Arrests among Chinese Drug Users; *Yue Zhuo, St. John's University; Jianhong Liu, University of Macau; Ying Huang, University of Texas at San Antonio*

Semi-formal control in China: A conceptual paradigm; *Shanhe Jiang, Wayne State University*

Chair:

Bill Heberton, University of Manchester

024. Roundtable: Abolish Prisons: Reflections on Organizing Towards a World without Confinement

8:00 to 9:20am Golden Gate Salon B, Area 1, B2 Level

Reflections on the Work of Bar None; *Bronwyn J. Dobchuk-Land, University of Winnipeg*

Reflections on the Work of the Prisoner Correspondence Project; *Patrick DeDauw, The Graduate Center, CUNY*

Reflections on the Work of Critical Resistance; *Mohamed Shehk, Critical Resistance; Andrew Szeto, Critical Resistance*

Reflections on the Work of Dignidad Rebelde; *Jesus Barazza, Dignidad Rebelde*

Discussants:

Rachel Herzing, Center for Political Education

Justin Piché, University of Ottawa

025. Roundtable: Notes on Personal Impressions and Experiences Drawn from Conducting Research in Extreme Penal Settings

8:00 to 9:20am Golden Gate Salon B, Area 2, B2 Level

Research on death row and the death house: personal reflections; *Robert Johnson, American University*

Research in solitary confinement settings: personal reflections; *Craig Haney, University of*

California, San Francisco

Research in special housing units: personal reflections; *Keramet Reiter, University of California, Irvine*

Research in segregation housing units (various): personal reflections; *Danielle S. Rudes, George Mason University*

Research in isolation settings: personal reflections; *Esther Matthews, American University*

026. Roundtable: Prison Work and Incarceration Practices

8:00 to 9:20am Golden Gate Salon B, Area 3, B2 Level

Best Practices for the Management of Deaf Inmates; *Beau Shine, Indiana University Kokomo*

Crime, recidivism and social inequality: characterization of the prison(er) population of Cape Verde; *José Jorge Dias, Regulatory Agency of Higher Education*

Evaluating the Need for Consistent Functionality Assessments Among the Incarcerated Elderly Population; *Chivon H. Fitch, Indiana University of Pennsylvania*

Prison Violence and Communication; *Ann Marie Rocheleau, Stonehill College*

The California Lifer Paradox; *Gabriele Plickert, California State Polytechnic University; Victor Baserga, California State Polytechnic University*

027. Roundtable: A Discussion on Teaching Hybrid Versus Online Courses in the Criminal Justice Field

8:00 to 9:20am Golden Gate Salon B, Area 4, B2 Level

Navigating Teaching Online and Hybrid Courses as a Graduate Student; *Cassandra Boyer, University of Nevada, Las Vegas*

The Emergence of Hybrid Learning: Challenges Associated With Teaching Hybrid Courses; *Logan P. Kennedy, University of Nevada, Las Vegas*

How Do You Teach Criminal Justice Courses for the First Time?; *Alexa Bejinariu, University of Nevada, Las Vegas*

028. Roundtable: Africa's Political Instability: an Aftermath of Colonial Gunboat Diplomacy

8:00 to 9:20am Golden Gate Salon B, Area 5, B2 Level

Persistent Electoral Rigging in Nigeria; *O. Oko*

WEDNESDAY, NOVEMBER 13

Elechi, Mississippi Valley State University
African Sit-tight Presidents; *Jospeter Mbuba, Purdue University Fort Wayne*
Political Instability in Africa; *Emmanuel Onyeozili, University of Maryland Eastern Shore*

Chair:

Emmanuel Onyeozili, University of Maryland Eastern Shore

Discussants:

Anita Kalunta-Crumpton, Texas Southern University
O. Oko Elechi, Mississippi Valley State University
Jospeter Mbuba, Purdue University Fort Wayne
Sunday Anadi, Southern University, Baton Rouge

Thematic Session

029. Penal Abolition 1 of 8: Abolition Strategies in Australia, Brazil, Nigeria and the USA

8:00 to 9:20am Willow, B2 Level

Whose Justice are we Investing in? An Abolitionist Critique of Justice Reinvestment; *Debbie Kilroy, Sisters Inside, Queensland; Marissa Dooris, Sisters Inside, Queensland*
The Vexatious Podium: The Brazilian Bronze in the World Ranking of Countries with the Largest Prison Population and Penal Abolitionism Strategies; *Tamires Maria Alves, Federal University of Rio de Janeiro / Federal Fluminense University*

Youth Crime and Justice Administration in Nigeria: The Negative Implications of Conflictual Models; *Samuel Zumve, Federal University Dutsinma, Nigeria*

Challenges and Opportunities: Working Toward Penal Abolition in a Rural Context; *Deirdre Caputo-Levine, Idaho State University*

Chair:

Michael J. Coyle, California State University, Chico

Discussant:

Alex S. Vitale, Brooklyn College

Thematic Session

030. School Police and Student Experiences in Central Texas – Findings from a School Safety Study

8:00 to 9:20am Juniper, B2 Level

Examining the Dynamic Roles of School Resource Officers in Texas Schools; *Ohenewaa Dede-Bamfo, Texas School Safety Center; Margaret A. Vaughn, Texas School Safety Center; Trevor Fronius, WestEd; Shawna R. White, Texas School Safety Center; Kathy R. Martinez-Prather, Texas School Safety Center; Brenda R. Scheuermann, Texas State University*

TxState School-based Law Enforcement Study - Year 1 Student Impacts; *Alexis Stern, WestEd; Trevor Fronius, WestEd; Hannah Persson, WestEd; Sarah Guckenburg, WestEd; Anthony Petrosino, WestEd*

The Santa Fe Effect – Students Perceptions of Climate and Safety Following a Mass Tragedy; *Hannah Persson, WestEd; Trevor Fronius, WestEd; Alexis Stern, WestEd; Shawna R. White, Texas School Safety Center; Kathy R. Martinez-Prather, Texas School Safety Center; Joseph M. McKenna, School Safety Solutions*

Discussant:

Nadine Frederique, National Institute of Justice, Office of Justice Programs, DOJ

031. The Role of Regulations and Laws in Addressing White-Collar/Corporate Crime

8:00 to 9:20am Foothill A, 2nd Level

Dangers resulting from self-regulation: unregulated corporate internal investigations and the individuals' rights; *Ana Maria Neira, University of A Coruña*

Do German companies need legal regulations on whistleblowing?; *Kimberly Erlebach, Martin-Luther-University Halle-Wittenberg*

Recent Updates on Intellectual Property Criminal Law and Enforcement in the United States and China; *Haiyan Liu, University of Macau*

“Walls at Every Turn”: Environmental Harm and Regulation; *Megan Novak, Indiana University*
Toward a Penology of State-Corporate Offending; *James Sutton, Hobart and William Smith Colleges; Clayton Peoples, University of Nevada, Reno*

Chair:

Natalie Jo Johnson, Dalton State College

032. Organized Crime and its Control Over Spaces, Resources, and Activities

8:00 to 9:20am Foothill B, 2nd Level

Fading to grey or falling into black? Informal activities and infiltration of organized crime groups in big-hub ports; *Anna Sergi, University of Essex; Luca Storti, University of Torino*

WEDNESDAY, NOVEMBER 13

Security governance: mafia control over ordinary crimes; *Serena Favarin, Transcrime - Università Cattolica del Sacro Cuore; Gian Maria Campedelli, Università Cattolica del Sacro Cuore / Transcrime, Milan; Alberto Aziani, Transcrime - Università Cattolica del Sacro Cuore*

Stolen Power on Borrowed Time: The Corruption of State Resources for Private Gain; *Jared Joseph, University of California, Davis*

Going beyond blacklists: an alternative approach to assess countries' risk of money laundering and illicit financial flows; *Michele Riccardi, Transcrime - Università Cattolica del Sacro Cuore*

Chair:

Halil Akbas, Troy University

033. Examining the Factors Associated with Cybercriminality

8:00 to 9:20am Foothill D, 2nd Level

A Comparison of Women and Men Convicted of Cybercrime Offenses Under Federal Supervision in the United States; *Nicole Selzer, Martin Luther University Halle-Wittenberg, Germany; Erin Harbinson, Robina Institute of Criminal Law and Criminal Justice, University of Minnesota Law School*

Cybercrime and Personality: The Influence of Moral Development and Dark Triad Traits on Cyber Criminal Intent; *Sebastian Oelrich, Otto-von-Guericke University Magdeburg, Germany; Nicole Selzer, Martin Luther University Halle-Wittenberg, Germany*

Cyber Offenders: Unique Profile, Unique Response?; *Wyske Van der Wagen, Erasmus University; Elina Van 't Zand-Kurtovic, Leiden University, The Netherlands*

Techniques of Neutralization and the Willingness to Commit Politically Motivated Cyber Attacks; *Adam Bossler, Georgia Southern University*

Chair:

Adam Bossler, Georgia Southern University

034. Political Violence - Legal and Institutional Responses

8:00 to 9:20am Foothill E, 2nd Level

Sentencing and Ideology: Causal Links; *Kyle Kaminicki, University of Arkansas, Fayetteville*
Terrorism in the jurisdiction of the International Criminal Court: Al Hassan and Al Mahdi cases; *Hesam Seyyed Esfahani, Université de Moncton; Ahmad Kabbaha, University of Nantes*

The New Definition of Imminent Threat and Its Impact on the Use of Armed Force; *Vasja Badalič, University of Ljubljana*

Judicial Outcomes for Far-Right Extremist Homicide Offenders; *William Stiles Parkin, Seattle University; Brent Klein, Michigan State University; Jeff Gruenewald, Indiana University - Purdue University Indianapolis; Brittany E. Hayes, Sam Houston State University*

Chair:

Brittany E. Hayes, Sam Houston State University

035. Firearm Prevalence and Perceptions Toward Firearms

8:00 to 9:20am Foothill F, 2nd Level

Estimating State-Level Firearm Ownership Over Time; *Samuel Peterson, RAND Corporation; Terry Schell, RAND Corporation; Brian Vegetabile, RAND Corporation; Andrew Morral, RAND Corporation*

Racial Differences in the Relationship between Legal Firearm Availability and Homicide: A Multilevel Analysis in Sixteen States; *Richard Stansfield, Rutgers University - Camden; Dan Semenza, Rutgers University - Camden; Nathan Link, Rutgers University - Camden*

An OCEAN of Stress: A Gendered Analysis of Psychological Difficulties, Personality, and Student Weapon Carrying; *Cheryl Laura Johnson, University of Cincinnati; Pamela Wilcox, Pennsylvania State University*

Chair:

Cheryl Laura Johnson, University of Cincinnati

Thematic Session

036. Teaching on the Darkside of Technology: The Experiences of Cybercrime Professors

8:00 to 9:20am Foothill G1, 2nd Level

Navigating the Dark Web: A New Faculty Experience Teaching Cybercrime; *Richard Stringer, Kennesaw State University*

Tips for Using Hands-on Assignments When Teaching Cybercrime; *Kevin Jennings, Georgia Southern University*

Experiential Learning for Undergraduates in Cybersecurity Courses that Emphasize the Human Factor; *Aunshul Rege, Temple University*

Assessing Learning in a Cybersecurity Program using ePortfolios; *Brian Payne, Old Dominion University; Tisha Paredes, Old Dominion*

University

037. Schools and Young People: Empirical and Theoretical Perspectives

8:00 to 9:20am *Foothill G2, 2nd Level*
Prescription Stimulant Abuse and the Knowledge, Use and Perception of College Students; *Alexandra Murphy, Indiana University of Pennsylvania*

Participation in Sports Activities and Delinquency in South Korea; *Moonki Hong, The Korean Institute of Criminology*

Dismembering the Safehouse: The Structural Disembodiment of H.B. Stowe Academy; *Kenly Elizabeth Kelly Brown, University of California, Berkeley*

Chair:

Kenly Elizabeth Kelly Brown, University of California, Berkeley

038. Crime and Community Change

8:00 to 9:20am *Foothill H, 2nd Level*
A History of Population Change and Conflict in Four Philadelphia Neighborhoods, 1960 - 2015; *Jeané C. Miller, University at Albany, SUNY*

Continuity and Change in the Disadvantaged Contexts of Chicago Street Gangs; *Chris Hess, University of Washington; John Leverso, University of Washington; Zu Tan, University of Washington*

Unintended Consequences of the Crack Epidemic on Residential Racial Segregation; *Takuma Kamada, Pennsylvania State University*

Gentrification as Crime Control; *Jorge Alberto Mantilla, University of Illinois at Chicago; Peter Ibarra, University of Illinois at Chicago*

Chair:

Jorge Alberto Mantilla, University of Illinois at Chicago

Thematic Session

039. Current Research on Pretrial Risk Assessment

8:00 to 9:20am *Foothill J, 2nd Level*
Use of money bond; *Kelly Roberts Freeman, Urban Institute; Rochisha Shukla, Urban Institute; Kideuk Kim, Urban Institute*
Competing Risk; *Kideuk Kim, Urban Institute*
Racial Bias; *Ashlin Oglesby-Neal, Urban Institute; Kideuk Kim, Urban Institute*

Thematic Session

040. Adverse Psychological Effects: Examining the Broad Social and Behavioral Influences of Deleterious Psychological Symptomologies

8:00 to 9:20am *Foothill C, 2nd Level*
The indirect effects of stressful life events on violent victimization through adverse psychological effects.; *Ian A. Silver, University of Cincinnati*

The Association Between Adverse Psychological Effects and Economic Life Outcomes; *Karli Province, University of Cincinnati*

Prevalence and co-occurrence of adverse psychological effects, substance use, and crime among persons involved in the system; *Kalliopi Theocharidou, University of Cincinnati*

Of sex, families, and psychology: A sibling-comparison analysis of the influence of adverse psychological effects on sexual and familial behaviors.; *Joseph L. Nedelec, University of Cincinnati*

Chair:

Ian A. Silver, University of Cincinnati

041. Roundtable: Crime Theory, Conservation Practice and Communities in the Middle

8:00 to 9:20am *Soma, Area 1, 2nd Level*

Chair:

Sarah Gluszek, Fauna & Flora International

Discussants:

William Moreto, University of Central Florida

Jessica S. Kahler, University of Florida

Andrew Lemieux, Netherlands Institute for the Study of Crime and Law Enforcement

Gohar Petrossian, John Jay College of Criminal Justice

042. Roundtable: Data Centers for Criminology and Policy Research

8:00 to 9:20am *Soma, Area 2, 2nd Level*

UNODC Global Homicide Statistics: Data and Methods to Produce this New Source of Knowledge; *Enrico Bisogno, United Nations Office on Drugs and Crime; Karen Avanesyan, United Nations Office on Drugs and Crime; Michael Jandl, United Nations Office on Drugs and Crime; Mateus Rennó Santos, University of South Florida; Alexander Kamprad, Università Cattolica del Sacro Cuore*

Chair:

James Lynch, University of Maryland

Discussants:

WEDNESDAY, NOVEMBER 13

Mia Bird, University of California, Berkeley
Randie Christine Chance, California Department of Justice
Emily Glazener, University of Maryland
Robert Hutchison, Measures for Justice
Brad A. Myr Stol, University of Alaska Anchorage
Kiminori Nakamura, University of Maryland
Troy C. Payne, University of Alaska Anchorage
Jinney Smith, University of Maryland
Sema Taheri, Measures for Justice

043. Roundtable: Developing the Research Agenda for Law Enforcement Diversion Programs for Individuals with Substance Use and Co-Occurring Disorders

8:00 to 9:20am *Soma, Area 3, 2nd Level*

Discussants:

Mallory O'Brien, Bureau of Justice Assistance, Department of Justice
Blake Norton, National Police Foundation
Heather Vovak, The National Police Foundation
Jennie Simpson, Bureau of Justice Assistance, Department of Justice

044. Understanding the Treatment of Justice-Involved Youth in Canada and the United Kingdom

8:00 to 9:20am *Pacific A, 4th Level*

A Preliminary Profile of Incarcerated Youth in Eastern Canada; *Adrienne Peters, Memorial University of Newfoundland; Laura Squires, Memorial University of Newfoundland*
Managing "Out-of-Control" Youth in the Child Welfare System: The Case of Secure Care; *Mathilde Turcotte, Université Laval*
Children First Justice: An Agenda for Change; *Steve Case, Loughborough University, UK*
Placing Juvenile Delinquents in Child Protection Secure Units: Impacts on Intervention and Social Climate; *Sabrina Bourget, Université Laval*

Chair:

Sabrina Bourget, Université Laval

045. Social Media Effects on the Administration of Justice

8:00 to 9:20am *Pacific B, 4th Level*

An Examination of Social Media's Presentation of Information on Human Trafficking; *Shannon T. Grugan, West Chester University of Pennsylvania; Gabriela Jones, West Chester University of Pennsylvania*
A Mixed-Method Investigation of Social Media

Use by a Small-Town Police Department; *Francis Boateng, University of Mississippi; Joselyne L. Chenane, University of Massachusetts Lowell*

Online Hate Speech and the First Amendment;

Connie Hassett-Walker, Kean University

Online Tension and Offline Criminal Justice;

Jacqueline Scott, John Jay College of Criminal Justice, CUNY

Chair:

Jacqueline Scott, John Jay College of Criminal Justice, CUNY

046. Social Media, Crime and Activism

8:00 to 9:20am *Pacific C, 4th Level*

Cannabis Social Clubs in Europe: a transnational green movement?; *Mafalda Pardal, Institute for Social Drug Research, Ghent University; Tom Decorte, Ghent University; Melissa Bone, University of Leicester; Óscar Parés, ICEERS*

Culture Jammin': A Case Study of Prager

University; *Adrienne L. McCarthy, Kansas State University; Christopher Glen Brewer, Kansas State University*

Supportive Sentiments of Violence Against

Women: Social Media Discourse in Response to #MeToo; *Kacy Amory, University of South Florida; Ráchael A. Powers, University of South Florida; Vanessa Centelles, University of South Florida*

Digital feminist activism and narratives of gender-based violence in the #MeToo movement; *Anna Gjika, The Graduate Center, CUNY; Megan Stubbs-Richardson, Mississippi State University*

Chair:

Anna Gjika, The Graduate Center, CUNY

047. Campus Fear of Crime: Gender, Greek Life and Spatial Analysis

8:00 to 9:20am *Pacific D, 4th Level*

Campus Fear of Crime: A Spatial Analysis; *James Hurst, University of Arkansas at Little Rock*

Risk Crime Contradiction among Greek Life; *Sara Doude, Georgia College & State University; Carrie Cook, Georgia College*

The Role of Gender and Context in Students' Perceptions of Risk and Fear of Victimization on Campus; *Shannon K. Jacobsen, Drexel University*

Transgender Peoples' Fear of Victimization; *Shanna Felix, Georgia State University; Leah E. Daigle, Georgia State University*

Chair: Leah E. Daigle, Georgia State University

WEDNESDAY, NOVEMBER 13

048. Lightning Talk: Cyber Violence against Women and Girls (CVAWG): Threats and Defenses

8:00 to 9:20am Pacific F, 4th Level

Rising Viral Rapes: Need for Laws, Legislation and Policies; *Prit Kaur, Auburn University at Montgomery*

Explaining Policy Adoption: Cyber Harassment in a Digital Age: Emerging Research and Opportunity; *Susan M. Kunkle, Kent State University, Ohio*

How social media influences cyber violence?; *Shanta G. Varma, Auburn University at Montgomery*

Empowerment of women in the cyberspace; *Lilian Mina, Auburn University at Montgomery*

Trafficking in women and girls in the context of global migration; *Mohinder Watson, United Nations NGO Representative for the International Council of Women in Geneva*

Z-Generation Women Law Enforcement Officers: Catalysts of Change; *Tyshana Freeman, Montgomery County Sheriff's Office*

Chair:

Prit Kaur, Auburn University at Montgomery

049. Roundtable: Concerned Criminology: Advancing Socially Committed Research in Late Modernity

8:00 to 9:20am Pacific G, 4th Level

Chair:

Cécile Van de Voorde, Mantra

Discussants:

Edward L. W. Green, Roosevelt University

Dave McDonald, The University of Melbourne

050. Feminist Perspectives on Sex Work and Sex Crimes

8:00 to 9:20am Pacific H, 4th Level

At Least For Me, It's Empowering: The Changing Experience of Sex Work in the Digital Age; *Kurt W. Fowler, Rutgers University*

Protecting Children through Gender Equality: Solutions for a Future Free of Child Slavery; *Fiona de Hoog Cius, Sheffield Hallam University*

Experiences and Perceptions of Verbal Coercion following Verbal Non-Consent; *Brandie S. Pugh, University of Delaware*

Chair:

Brandie S. Pugh, University of Delaware

051. Race and Ethnicity in the Courts

8:00 to 9:20am Pacific I, 4th Level

Race, Ethnicity, and Sentencing Add-Ons in a Guidelines State; *Catherine Clare Strange, University of Cincinnati; Joshua Cochran, University of Cincinnati; Ben Feldmeyer, University of Cincinnati; John Wooldredge, University of Cincinnati*

The Influence of Offender Race and Ethnicity in Plea Recommendations; *Katherine Dunn, American University*

Where is Disparity Occurring? Racial and Ethnic Sentencing Disparities across U.S. Districts; *Kelsey L. Kramer, Sam Houston State University; Travis Franklin, Sam Houston State University*

Colorism and Latinx Women, How Phenotype Influences Sentencing; *Ahzin Bahraini, University of Miami*

Chair:

Kelsey L. Kramer, Sam Houston State University

Thematic Session

052. Assessing Law Enforcement's Response to Sexual Assault

8:00 to 9:20am Pacific J, 4th Level

Variability in sexual assault clearance methods; *Tom Scott, University of Maryland; Kevin Strom, RTI International; Jim Markey, RTI International*

Assessing the Law Enforcement Response to Sexual Assault through a Sexual Assault Unit Assessment Program: Observations, Findings, and Recommendations; *Jim Markey, RTI International; Kevin Strom, RTI International; Crystal Daye, RTI International*

An Online, Interactive Report on Sexual Assault Using Data from the National Incident-based Reporting System; *Kimberly Martin, Bureau of Justice Statistics; Erica Smith, Bureau of Justice Statistics; Marcia Underwood, RTI International; Nick Richardson, RTI International*

Chair:

Rachel Lovell, Case Western Reserve University

Discussant:

Rachel Lovell, Case Western Reserve University

WEDNESDAY, NOVEMBER 13

053. Community Correctional Program

Evaluations

8:00 to 9:20am Sierra A, 5th Level

An Evaluation of an Oregon County's Transition Center Using Propensity Score Modeling; *Alicia McKay, Portland State University*

Neighborhood Context and Drug Court Success: Disadvantage Effects on Individual Program Outcomes; *Benjamin R. Gibbs, Ball State University; Tusty ten Bensel, University of Arkansas at Little Rock; Robert Lytle, University of Arkansas at Little Rock; William Wakefield, University of Nebraska at Omaha*

Reducing Recidivism Two Seconds at a Time: An Evaluation of the "I Must Think!" Program; *Patrick Ryan Cundiff, Western Michigan University*

The Impact of Specialized Emerging Adult Supervision; *Faustino Lopez, III, Hidalgo County Community Supervision and Corrections Department; Jennifer Lerch, George Mason University*

Chair:

Benjamin R. Gibbs, Ball State University

Thematic Session

054. Communities and Place: Policing the Suburbs

8:00 to 9:20am Sierra B, 5th Level

Towards a Theory of Segregatory Policing; *Rahim Kurwa, University of Illinois at Chicago*

When "Moving Up" Feels More Like a Setup: Race, Suburbs, and A Multijurisdictional Police Continuum; *Andrea S. Boyles, Lindenwood University*

Arrest Trends in Suburbs: Unlocking Key Police Data; *Rebecca Neusteter, Vera Institute of Justice*

Do Suburban Police "Arrest for Revenue" during Fiscal Crises?; *Brenden Beck, University of Florida*

Chair:

Brenden Beck, University of Florida

Thematic Session

055. Reentry Research and Issues in Convict Criminology

8:00 to 9:20am Sierra C, 5th Level

Considerations when Working with Formerly

Incarcerated Women; *Zaria Davis, New Direction Coaching & Consulting, LLC; Charlotte Garnes, Charlotte Garnes Coaching & Consulting*

Carceral Trauma at the Intersections of Race, Gender and Maternity; *Cassandra D. Little, Independent Scholar*

The Making of a Radical Criminologist; *Victor M. Mendoza, Sul Ross State University*

Excluding Marginalized Voices in the Academy: Ban the Box Initiatives and Implications for Faculty Diversity; *J. Renee Trombley, Claflin University*

Chair:

J. Renee Trombley, Claflin University

056. Policing and Activism

8:00 to 9:20am Sierra D, 5th Level

Copwatch: Community Resistance and Police Accountability; *Ashley K. Farmer, Illinois State University*

Don't Taze Me: I am Not Defiant I am Autistic; *Sara L. Josifko, University of Nevada, Reno; Matthew Leone, University of Nevada, Reno*

Vigilantism in Canada : An Empirical Study of the Action Repertoire of Far-right Movements; *Rosalie Chevette, Université de Montréal; Samuel Tanner, Université de Montréal*

Perceptions of NIMBY Syndrome among Colorado and Washington Dispensary Owners and Managers; *Brian Iannacchione, University of Northern Colorado; Kyle Ward, University of Northern Colorado; Mary Evans, University of Northern Colorado; Vanessa Arellano, University of Northern Colorado*

Chair:

Brian Iannacchione, University of Northern Colorado

057. Biopsychosocial Examinations of Unique Offender and Victim Typologies

8:00 to 9:20am Sierra E, 5th Level

Aggression Types for Offenders with Intellectual Disabilities and Their Neurodevelopmental Characteristics; *Maki Tojo, Hyogo University of Teacher Education; Yoshikazu Yuma, Hyogo University of Teacher Education; Yuichiro Kanazawa, International Christian University; Tetsuo Kawahara, Saitama Institute of Technology; Ayaka Ogihara, Hyogo University of Teacher Education; Shoko Ishida, Hyogo University of Teacher Education*

Brazilian Juvenile Offenders: A Conductual and

WEDNESDAY, NOVEMBER 13

- Psychosocial Typology; *Lais Galinari, University of Sao Paulo; Marina Bazon, University of Sao Paulo*
- The Monster in Her - A Brief Biopsychosocial Analysis of the Profile of Cisgender Female Serial Killers; *Jéssica Veleda Quevedo, Pontificia Universidade Católica do Rio Grande do Sul*
- Traditional Gender Roles: The Culture of Toxic Masculinity and the Effect on Male Rape Victims; *Michael Nelson, Bridgewater State University*
- Chair:
Jéssica Veleda Quevedo, Pontificia Universidade Católica do Rio Grande do Sul
- 058. Drug Use in a Global Context**
8:00 to 9:20am Sierra F, 5th Level
- Drug Use and Re-Offending Among Peruvian Young Offenders: A Mixed-Methods Based Analysis; *Wilson Hernandez, University of Lima; Hugo Morales, Pontifical Catholic University of Peru*
- Great Expectations? Perceptions of Cannabis Regulation in Abbotsford, B.C.; *Jon Heidt, University of the Fraser Valley*
- Phillippines' Drug Problem: Primary and Secondary Prevention Approaches Towards Drug Abuse - Exploring Evidence-Based Strategies; *Gary J. Metz, The College at Brockport, SUNY; Melchor C. de Guzman, Georgia Gwinnett College; Swaroop kumar Korn, The College at Brockport, SUNY*
- Where Are They Now? the Longitudinal Criminal Trajectories of Heroin Users Following the 'Great Australian Heroin Shortage'; *Jason L. Payne, Australian National University; Anthony Morgan, Australian Institute of Criminology*
- Opportunities for Support: Life Histories of Justice-Involved Individuals with FASD; *Katharine Dunbar Winsor, Concordia University*
- Chair:
Gary J. Metz, The College at Brockport, SUNY
- 059. Police, Media, and Social Media**
8:00 to 9:20am Sierra G, 5th Level
- A Lifeline When Someone Disappears: A Content Analysis of Police Social Media Use for Missing Person Investigations; *Vincenzo Soave, Western University; Lorna Jess Ferguson, Western University*
- "Going viral": Social Media, News Media and the Policing Occupation; *Jane Tucker, West Chester University of Pennsylvania; Brianna Caprio, West Chester University of Pennsylvania*
- Policing Social Media: Managing Challenges and Overcoming Negativity Online; *Huda Zaidi, University of Ontario Institute of Technology; Christopher O'Connor, University of Ontario Institute of Technology*
- Racial Equity in Police Use of Social Media Monitoring Software; *Brett Burkhardt, Oregon State University*
- Twitter, Eh? Canadian Law Enforcement on Social Media; *Lauren Mayes, Vancouver Island University*
- 060. Understanding Delinquency in a Comparative Context**
8:00 to 9:20am Sierra H, 5th Level
- Delinquency trajectories in St Kitts and Nevis and St Lucia; *Laura Nolterieke, University of New Haven; Kevin Barnes-Ceeney, University of New Haven; Lily Hoffman, Social Impact*
- Student Bullying and Strain: A Comparison of Japan and the United States; *Emiko Kobayashi, Kanazawa University*
- The Impact of Life Domains on Delinquent Offending in the Five Caribbean Countries: Agnew's General Theory of Crime and Delinquency.; *Myunghoon Roh, Texas A&M University - San Antonio*
- Chair:
Myunghoon Roh, Texas A&M University - San Antonio
- 061. Demographic and Urban Homicide Issues**
8:00 to 9:20am Sierra I, 5th Level
- The Shifting Demography of U.S. Homicides; *Meredith Emigh-Guy, St. Joseph's College of Maine; David Schroeder, University of New Haven*
- Patterns in the Processes of Interrupting Gang Homicides in Poor Black Communities in Los Angeles; *Bill Sanders, California State University, Los Angeles*
- Reexamining Brutalization: Do Police Killings Brutalize?; *Ernesto Lopez, University of Missouri - St. Louis*
- Studying Police Homicides: A Comparison of Data Sources; *Wendy Regoeczi, Cleveland State University; Randolph Roth, Ohio State University; Rania Issa, Cleveland Police Department*
- Chair: Wendy Regoeczi, Cleveland State University

WEDNESDAY, NOVEMBER 13

Wendy Regoeczi, Cleveland State University

062. Measuring the Causes and Consequences of Penal Policies

8:00 to 9:20am Sierra J, 5th Level

The Legacy of Slavery and Mass Incarceration in the American South; *Douglas Weiss, California State University, San Bernardino; Alexander Testa, The University of Texas at San Antonio; Mateus Rennó Santos, University of South Florida*

Dynamics of Penal Variation: State-level Hidden Sentence Regimes; *David McElhattan, Purdue University; Joshua Kaiser, Dartmouth College; Brittany Friedman, Rutgers University; Zach Sommers, Northwestern University*

Inhibitors and Catalysts of Race-Disaggregated Women's Incarceration Trends; *Pavel V. Vasilev, Western Kentucky University*

Did California AB 109 Realign Auto Theft?

Results from an Interrupted Time Series Design; *Jody Sundt, Indiana University Indianapolis*

Chair:

Jody Sundt, Indiana University Indianapolis

063. Policing Ethics

8:00 to 9:20am Sierra K, 5th Level

Control-Balance Theory and Police Misconduct: An Empirical Test; *Vrishali Kanvinde, The University of Texas at Dallas*

Peers and Professional Deviance: Predicting Police Misconduct with Peer Misconduct; *Michael McCamman, University of Arizona*

Police Ethics and the Code of Silence: Still Keeping the Blue Letter of the Law?; *Louise Westmarland, The Open University, UK; Steve Conway, Open University*

The Social Ecology of Police Sexual Violence; *Lisa M. Dario, Florida Atlantic University; Weston Morrow, University of Nevada, Reno; Caralin Branscum, Florida Atlantic University*

Traffic Violations and Cooperative Intentions among Drivers: The Role of Corruption and Fairness; *Kofi Boakye, Anglia Ruskin University; Justice Tankebe, Institute of Criminology, University of Cambridge*

Thematic Session

064. The Complexities of Marijuana Decriminalization

9:30 to 10:50am Salon 1, Lower B2 Level

Cannabis Conundrum: Exploratory Research on Demographic Differences in Approval of Marijuana Legalization in the US; *Kathryn L. Burnham, West Virginia University; Erin Hudnall, West Virginia University; Robert Nicewarner, West Virginia University*

Is Marijuana the Gateway Drug? Maybe Not, But Its Legalization Could Be; *Nikolay Anguelov, University of Massachusetts Dartmouth; Brian Hall, Massachusetts Department of Corrections*

Marijuana Policy Reform and the Black Market in the U.S.; *Nikolay Anguelov, University of Massachusetts Dartmouth; Michael McCarthy, Public Policy Center at the University of Massachusetts – Dartmouth*

Women Grow: Gender, Cannabis Consumption, and the Shift to Legalization; *Beverly Yuen Thompson, Siena College*

Chair:

Kathryn L. Burnham, West Virginia University

Thematic Session

065. Innovative Research Methods in Cultural Criminology

9:30 to 10:50am Salon 2, Lower B2 Level
Researching Prepper Culture: A Narrative Criminological Perspective; *Michael Mills, University of Kent; Jennifer Fleetwood, Goldsmiths, University of London*

The challenges of online networked ethnography: researching image-based abuse online; *Laura Vitis, Queensland University of Technology Brisbane; Laura K. Naegler, Northumbria University*

Constituting counter-narratives in the process of research: methodological reflections; *Olga Petintseva, Ghent University Belgium*

Chair:

Laura K. Naegler, Northumbria University

Discussant:

Eamonn Carrabine, University of Essex

Thematic Session

066. Correctional Staff Mental Health Outcomes and Fear of Victimization

9:30 to 10:50am Salon 3, Lower B2 Level
Analyzing the Association of Fear and Punitive Attitudes Among Correctional Officers; *Justin Hoyle, University of Central Florida; Jill A.*

WEDNESDAY, NOVEMBER 13

Gordon, Virginia Commonwealth University; Thomas Baker, University of Central Florida
Understanding the Relationship between Work-Related Tasks and Correctional Officer Psychological Wellbeing; *H. Daniel Butler, Sam Houston State University; Melinda Tasca, Sam Houston State University*

An Exploration of Social Support as a Mediator between Exposure to Violence and Trauma on PTSD among Institutional Correctional Staff; *Kristin Swartz, University of Louisville; John Wooldredge, University of Cincinnati; Ashley T. French, Columbia Southern University; Matthew Logan, California State University, San Bernardino*

Discussant:

John R. Hepburn, Arizona State University

Thematic Session

067. Police Agencies' Police Openness to Research, Intelligence, and Change (Organized by the Division of Policing)

9:30 to 10:50am Salon 4, Lower B2 Level

Predicting Law Enforcement Openness to Research and Internal Research Capacity; *William Casey, Florida State University; Kyle McLean, Florida State University*

Openness to Intelligence: Exploring the Attitudes and Behavior of Intelligence Officers in Implementing Phoenix Police Department's Intelligence Officer Program; *Jon Bottema, Arizona State University; Cody Telep, Arizona State University*

The Racial Divide at Micro Places: A Pre/Post Analysis of the Effects of the Newark Consent Decree on Field Inquiries (2015-2017); *Vijay F. Chillar, Rutgers University*

Chair:

Vijay F. Chillar, Rutgers University

Discussant:

Evan T. Sorg, Rowan University

Thematic Session

068. DPCC Mentoring Committee Presents, "Navigating the Academy as an Emerging Scholar of Color: Real Talk with Your Peers"

9:30 to 10:50am Salon 5, Lower B2 Level

Chair:

Leah Johnson-Register, Texas Southern

University

Discussants:

Mi Johnson-Register, Texas Southern University
Michael B. Mitchell, Texas Southern University
Jasmine Kelekay, University of California, Santa Barbara

Toniqua Mikell, University of South Carolina
Kathryn Tasha Bocanegra, University of Chicago
Serita Re Whiting, Prairie View A&M University

Thematic Session

069. The Politics of School Safety Research: Challenges, Solutions, and Strategies

9:30 to 10:50am Salon 6, Lower B2 Level

Applied Research on School Resource Officers: Issues Local Politics and Responsiveness; *Cherie Dawson-Edwards, University of Louisville; Benjamin W. Fisher, University of Louisville*

The Politics of Youth Safety and Wellbeing: Issues and Opportunities Associated With Collecting Longitudinal Survey Data; *Maury Nation, Vanderbilt University; Benjamin W. Fisher, University of Louisville; Paul Speer, Vanderbilt University; Christine Stenson, MNPS Research*

The promise and pitfalls of connecting the dots (carefully) between school and community violence; *Manolya Tanyu, American Institutes for Research; Trish Campie, American Institutes for Research; Anthony Peguero, Virginia Tech; Jennifer Loeffler-Cobia, American Institutes for Research*

Discussant:

Vera Lopez, Arizona State University

Thematic Session

070. PROTON (Modelling the Processes of Recruitment to Terrorism and Organized Crime Networks)

9:30 to 10:50am Salon 8, Lower B2 Level

Crime and Terror: Examining Criminal Risk Factors for Terrorist Recidivism; *Badi Hasisi, The Hebrew University of Jerusalem; Tomer Carmel, John Jay College of Criminal Justice; David Weisburd, The Hebrew University of Jerusalem; Michael Wolfowicz, The Hebrew University of Jerusalem*

Faces of radicalism: Differentiating between

WEDNESDAY, NOVEMBER 13

Thematic Session

072. Cybersecurity Awareness and Cybercrime Education and Training

9:30 to 10:50am Salon 11, Lower B2 Level
A Test of Structural Model for Fear of Victimization in Social Networking Services; *Sinyong Choi, University of Nevada, Las Vegas*
K-12 Cybersecurity Program Evaluation and Its Application; *Tabitha Marie Domeij, Bridgewater State University; Kyung-Shick Choi, Boston University*
Online Lifestyle and Cybersecurity Awareness in Europe: Using a Latent Class Analysis and Hierarchical Linear Modeling; *Claire Seungeun Lee, University of Massachusetts Lowell; Ji Hye Kim, University of Iowa*

Chair:

Peter Grabosky, RegNet, Australian National University

Discussant:

Sinchul Back, University of Scranton

Thematic Session

073. Empirical Perspectives on Restrictive Housing

9:30 to 10:50am Salon 12, Lower B2 Level
Does Restrictive Housing Deter Prison Misconduct?; *David Pitts, Vera Institute of Justice; Jennifer Peirce, John Jay College of Criminal Justice / CUNY Graduate Center*
New Estimates of the Prevalence, Comorbidity and Predictors of Health and Wellbeing among Corrections Officers: Does Working in Restrictive Housing Environments Make a Difference?; *Marilyn Sinkewicz, Vera Institute of Justice; Kelsie Chesnut, University of California, Irvine*
Understanding Restrictive Housing Reform in Practice: Evidence from Louisiana; *David Cloud, Vera Institute of Justice*
Working Inside the Hole: Experiences of Correctional Officers in Restrictive Housing Units; *Kelsie Chesnut, University of California, Irvine; Marilyn Sinkewicz, Vera Institute of Justice*

Chair:

Jim Parsons, Vera Institute of Justice

Discussant:

Keramet Reiter, University of California, Irvine

Thematic Session

071. Qualitative Rural Research

9:30 to 10:50am Salon 10, Lower B2 Level
A Trip to No Man's Land: Journey Through the Panhandle; *Rashi K. Shukla, University of Central Oklahoma; Melissa Inglis, East Central University*
The Policing of Juveniles in Rural Settings: A Qualitative Analysis; *Jessica Peterson, Indiana University*
Day Tripper: Learning the Rural Roads of Mid-Michigan through Qualitative Data Collection; *Alison Cox, University of Northern Iowa*

Chair:

Rashi K. Shukla, University of Central Oklahoma

Discussant:

Joseph Donnermeyer, The Ohio State University

violent and non-violent radicals by their social media profiles; *Michael Wolfowicz, The Hebrew University of Jerusalem; Simon Perry, The Hebrew University of Jerusalem; Badi Hasasi, The Hebrew University of Jerusalem; David Weisburd, The Hebrew University of Jerusalem*
Can employment opportunities or the introduction of police and social workers in a community reduce radicalization?: Findings from an Agent Based Model.; *David Weisburd, The Hebrew University of Jerusalem; Badi Hasasi, The Hebrew University of Jerusalem; Michael Wolfowicz, The Hebrew University of Jerusalem; Giulia Andrighetto, Institute of Cognitive Sciences and Technologies (ISTC), National Research Council, Rome / Malaradalens University, Vasteras, Sweden; Mario Paolucci, Institute of Cognitive Sciences and Technologies (ISTC), National Research Council, Rome; Guy Keren, The Hebrew University of Jerusalem*

Chairs:

David Weisburd, The Hebrew University of Jerusalem

Badi Hasasi, The Hebrew University of Jerusalem

Michael Wolfowicz, The Hebrew University of Jerusalem

Discussant:

Peter William Neyroud, University of Cambridge

Thematic Session

074. Reducing Unnecessary Pretrial Detention: Research in a Time of Bail Reform

9:30 to 10:50am Salon 13, Lower B2 Level
Pretrial Release without Money: New York City, 1987-2018; *Stephen Koppel, NYC Criminal Justice Agency; Aubrey Fox, NYC Criminal Justice Agency*
Understanding Pretrial Decision-Making: The Value of Observational Data; *Tiffany Bergin, NYC Criminal Justice Agency*
Impact of Methods of Notification on Failure to Appear; *Russell Ferri, NYC Criminal Justice Agency; René Ropac, NYC Criminal Justice Agency*

Chair:

Richard R. Peterson, NYC Criminal Justice Agency

Discussant:

Andrew Powell, NYC Mayor's Office of Criminal Justice

Thematic Session

075. Terrorists and Violent Extremists in Prison: Critical Issues in Management, Radicalization and Reform

9:30 to 10:50am Salon 14, Lower B2 Level
Incarcerating Terrorists in the West: From Segregation to Dispersal and Back Again; *Mark Hamm, Indiana State University*
"The New Great Danger Coming Out of the Darkness"? The experiences of Jihadi terrorism-related prisoners in UK prisons; *Andrew Silke, Cranfield University*
Talking to Terrorists – A unique perspective to a not so unique problem; *Sheelagh Brady, Dublin City University*

Thematic Session

076. Cybersecurity Education for Undergraduates and Graduates in Criminology and Criminal Justice

9:30 to 10:50am Salon 15, Lower B2 Level
An Experiential Learning Cybersecurity Undergraduate Project in Shoulder Surfing; *Trinh Nguyen, Temple University; Mollie DuCoste, Temple University; Alyssa Mendlein,*

Temple University; Katorah Williams, Temple University

Graduate student experiences in cybersecurity field research; *Alyssa Mendlein, Temple University; Katorah Williams, Temple University; Aunshul Rege, Temple University*
Pretexting as a Way of Social Engineering: An Undergraduate Experiential Learning Course Project; *Alyssa Mendlein, Temple University; Katorah Williams, Temple University; Mollie DuCoste, Temple University; Trinh Nguyen, Temple University*

Thematic Session

077. Networks and Crime I: Street Gang and Terrorist Networks

9:30 to 10:50am Nob Hill A, Lower B2 Level
Mapping the Evolving Structure of Gang Violence in Los Angeles; *Gisela Bichler, California State University, San Bernardino; Alexis Norris, California State University, San Bernardino; Citlalik Ibarra, California State University, San Bernardino; Britney Boyd, California State University, San Bernardino*

Friends and Foes?: Understanding Gang Embeddedness and Participation in Crime; *Alexandra Ciomek, Harvard University*

The Personal Backgrounds and Interpersonal Networks of Australian Lone Actor Terrorists; *David Bright, Flinders University; Chad Whelan, Deakin University; Shandon Harris-Hogan, Radar Solutions*

Check Across the Street: Identifying Collaboration Overlaps in the Co-Offending Network of Swedish Street Gangs with Link Communities; *Hernan Mondani, Stockholm University / Swedish Institute for Futures Studies; Amir Rostami, Stockholm University / Swedish Institute for Futures Studies; Christofer Edling, Lund University & Swedish Institute for Futures Studies*

Chair:

Jason Gravel, Penn Injury Science Center, University of Pennsylvania

Discussant:

Martin Bouchard, Simon Fraser University

Thematic Session

078. Bringing the Thai and South-East Asia Perspective on Crime and Criminal Justice to the Global Stage

9:30 to 10:50am Nob Hill B, Lower B2 Level

Implementing UN standards and norms on the treatment of women in prison: Experiences from Southeast Asia; *Chontit Chuenurah, Thailand Institute of Justice*

Women as Justice Makers: Perspectives from Southeast Asia; *Kohnwilai Teppunkoonngam, Thailand Institute of Justice*

Countering Emerging Threats and Challenges of Transnational Organized Crime from Thailand's Perspective in the Context of the ASEAN Community; *Matti Joutsen, Thailand Institute of Justice*

Using the "Design Across Borders" technology to get youths involved in crime prevention and criminal justice: TIJ's "Project J"; *Anuwat Vongpichet, Thailand Institute of Justice*

Discussant:

Barbara Owen, Thailand Institute of Justice

Thematic Session

079. Positive Justice in DC: Agency Change through Transformative Mentorship

9:30 to 10:50am Nob Hill C, Lower B2 Level

"I love these kids:" Mentorship and Masculinity Construction Among Formerly Incarcerated Boys and Men; *Rod Martinez, University of Maryland, College Park*

Reforming the Practices of Juvenile Justice: Challenges and Possibilities in Intra-Agency Relations.; *Danny Kessler, John Jay College of Criminal Justice*

Processes of Healing: Street Gangs, Power Groups and Credible Messengers.; *Antonio Fernandez, Grow Up Grow Out Inc., Baltimore*

What's Love Got to Do with it? Juvenile Justice Reform in DC.; *Lacey Clinton, Dept of Youth and Rehabilitation Services, Washington, DC*

Positive Youth Justice: Credible Messenger Mentoring and Transformation in Youth Mentees; *Bahiyah Muhammad, Howard University*

Discussant:

David Brotherton, John Jay College of Criminal Justice / CUNY Graduate Center

080. Gendered Perspectives on Violence and Victimization

9:30 to 10:50am Nob Hill D, Lower B2 Level

A Socio-Criminological and Health Analyses of Female Inmates in Sindh, Pakistan; *Muhammad Abdullah Avais, University of Sindh; Hamida Narijo, University of Sindh*

Betrayal Trauma and Gender: An Examination of the Victim-Offender Overlap; *Mackenzie J. Kushner, University of Florida*

Intoxication's Effect on Aggression Against Men and Women; *Andrew Krajewski, Pennsylvania State University*

"Wasn't Me" - How Female Violent Offenders Tell Their Truth; *Marion Desfachelles, Montreal University; Frédéric Ouellet, Université de Montréal; Franca Cortoni, Montreal University*

Chair:

Marion Desfachelles, Montreal University

081. Roundtable: Teaching in the Trump Era

9:30 to 10:50am Golden Gate Salon B, Area 1, B2 Level

Creating a Space in the Trump Era Classroom; *Elaina Behounek, Middle Georgia State University*

Creative Project in the Trump Era Classroom; *Eryn O'Neal, Sam Houston State University*

Constitutional Values and Controversies in the Trump Era; *Edith Kinney, San José State University*

Teaching the Research and Realities in the Trump Era; *Venessa Garcia, New Jersey City University*

Chair:

Sara Brightman, Fayetteville State University

Discussant:

Christina DeJong, Michigan State University

082. Roundtable: Policing with the Community: Best Practices for 2020 and Beyond

9:30 to 10:50am Golden Gate Salon B, Area 2, B2 Level

Best Practices for Law Enforcement Interaction with the Hearing Impaired and Visually Disabled: Training and Knowledge for the 21st Century; *Rebecca Paynich, Curry College*

Police Excessive Use of Force in Minority Communities: Best Practices and Prevention Strategies; *Rebecca M. Cudmore, Curry College*

Policing with The Community: Mental Health; *Adam M. Stearn, Curry College*

WEDNESDAY, NOVEMBER 13

Police Recruitment and Retention in the 21st Century; *Willie Bradley, Curry College*

Chair:

Rebecca M. Cudmore, Curry College

083. Roundtable: Race, Ethnicity, and Policing

9:30 to 10:50am Golden Gate Salon B, Area 3, B2 Level

An Integrative Assessment of the Legacies of Racial Violence; *Courtney Echols, University of California, Irvine*

Personal responsibility, race, and blame: Making Sense of Support for Violent Police; *Jenna Milani, University of Oxford*

Racial Differences in Attitudes Towards Police Officers; *Gloria Okere, Texas Southern University; LaSheria Nance-Bush, Texas Southern University; Melissa Kwende, Texas Southern University*

Racial Differences in the Deterrent Effect of School Sanctions: A Test of Defiance Theory; *Racheal Pesta, Eastern Connecticut State University*

Intersecting urban planning, architecture and policing; *Andrea Marie Headley, Ohio State University; Kwan-Lamar Blount-Hill, John Jay College of Criminal Justice / CUNY Graduate Center; Victor St. John, CUNY Graduate Center / John Jay College of Criminal Justice*

084. Roundtable: Methodological Issues & Challenges in Queer Criminological Research

9:30 to 10:50am Golden Gate Salon B, Area 4, B2 Level

Studying LGBTQ Issues in Women's Prisons; *Michelle L. Malkin, Michigan State University*

A queer experience: feelings and emotions in policing research with queer communities; *Angela Dwyer, University of Tasmania*

Missing Pieces: Sampling Issues with LGBTQ Police; *Jace Valcore, University of Houston-Downtown*

You have permission to use my name: Lessons from conducting qualitative interviews; *April Bennett, Old Dominion University*

Queer Possibilities for Institutional Ethnography?; *Aimee Wodda, Pacific University*

Chair:

Jace Valcore, University of Houston-Downtown

085. Roundtable: Building the Department We Need

9:30 to 10:50am Golden Gate Salon B, Area

5, B2 Level

History and Development of CSUN's CJS Department; *Vickie Jensen, California State University, Northridge; Bruce Zucker, California State University, Northridge; Kay Pih, California State University, Northridge; James David Ballard, California State University, Northridge*

Building Interdisciplinary and Community Partnerships; *Kay Pih, California State University, Northridge; Vickie Jensen, California State University, Northridge; Bruce Zucker, California State University, Northridge; Eric Gamino, California State University, Northridge; Katherine Lorenz, California State University, Northridge*

A Departmental Culture of Justice and Inclusion; *James David Ballard, California State University, Northridge; Vickie Jensen, California State University, Northridge; Nayan G. Ramirez, California State University, Northridge; Anaïs Valiquette L'Heureux, California State University, Northridge*

Chair:

Vickie Jensen, California State University, Northridge

Discussants:

James David Ballard, California State University, Northridge

Eric Gamino, California State University, Northridge

Katherine Lorenz, California State University, Northridge

Kay Pih, California State University, Northridge

Nayan G. Ramirez, California State University, Northridge

Anaïs Valiquette L'Heureux, California State University, Northridge

Bruce Zucker, California State University, Northridge

Thematic Session

086. Penal Abolition 2 of 8: Feminism, Violence, Women and Abolition

9:30 to 10:50am Willow, B2 Level

Abolitionist Alternatives to Carceral Feminism from the Transformative Justice Movement; *Melanie Brazzell, University of California, Santa Barbara*

Gender Violence and Women of Color Feminisms at the Center of Prison Abolition; *Kayla*

WEDNESDAY, NOVEMBER 13

Martensen, University of Illinois at Chicago;
Brandi Vigil, University of Illinois at Chicago
Mandatory Arrest Policies, No Contact Orders and
Compulsory Sentences: How Domestic
Violence Fuels Mass Incarceration; *Linda G.*
Mills, New York University
Women's Imprisonment and the Case for
Abolition; *Linda Moore, Ulster University;*
Azrini Wahidin, University of Warwick

Chair:

Michael J. Coyle, California State University,
Chico

Discussant:

Debbie Kilroy, Sisters Inside, Queensland

087. Police-Community Interactions: Communication, Reporting, and Calls for Service

9:30 to 10:50am *Juniper, B2 Level*

Examining Officer-Styled Questions in
Cooperative Witness Interviewing; *Kaylee*
Jones, California State University, Fresno;
Jenna Kieckhafer, California State University,
Fresno

Investigating the Influence of the Additional-
Opportunities Instruction on Showup
Identification Performance; *Marisa Luna Loza,*
California State University, Fresno; Andrea
Arndorfer, California State University, Fresno

Police Rapport: Increasing the Accuracy in
Witness Interviews; *Kelly George, California*
State University, Fresno; Jenna Kieckhafer,
California State University, Fresno

Revisiting Police Response Times on the
Frequency of Reported Crimes; *Steve Briggs,*
North Dakota State University; Sarah
Boonstoppel, North Dakota State University

Chair:

Sarah Boonstoppel, North Dakota State University

088. Division of People of Color and Crime Race and Justice: An International Journal Editorial Board Meeting

9:30 to 10:50am *Laurel, B2 Level*

Thematic Session

089. Division on Women and Crime Professional Development: Journal Reviewer Training

9:30 to 10:50am *Foothill A, 2nd Level*

Chairs:

Kristy Holtfreter, Arizona State University
Natasha Pusch, Arizona State University

Discussants:

Michael D. Reisig, Arizona State University
Megan Verhagen, Arizona State University

Thematic Session

090. Health in Jails and Prisons: New Research Developments

9:30 to 10:50am *Foothill B, 2nd Level*

Exploring the Correlates and Consequences of
Head Injury in Prison; *Chantal Fahmy, The*
University of Texas at San Antonio; Dylan B.
Jackson, The University of Texas at San
Antonio; David C. Pyrooz, The University of
Colorado, Boulder; Scott H. Decker, CNA
(Senior Scientist)

"Gladiator School": Prisons and Secondary
Violence Exposure; *Meghan Novisky, Cleveland*
State University; Robert L. Peralta, University
of Akron

Quality of Life and Health: Gender Disparities
among Older Adults in Prisons; *Stephanie*
Grace Prost, University of Louisville; Adrian
Archuleta, University of Louisville; Seana
Golder, University of Louisville

Examining the Health of Inmates Arrested for
Opioid v. Non-Opioid Offenses; *Bryanna Fox,*
University of South Florida; Lauren Miley,
University of South Florida; Christian Santiago,
University of South Florida; Malika Shahzad,
University of South Florida; Kashif Basaria,
University of South Florida; Edelyn Verona,
University of South Florida

Chair:

Stephanie Grace Prost, University of Louisville

Discussant:

Brie Williams, University of California, San
Francisco

091. Media and Perceptions of Punitiveness

9:30 to 10:50am *Foothill D, 2nd Level*

Measuring Attitude toward Police: An Application
of Big Data using Twitter; *Gyeongseok Jason*
Oh, Sam Houston State University; Yan Zhang,
Sam Houston State University

Public Support for Wall Street Perp Walks;
Shanna Van Slyke, Utica College; Leslie Corbo,
Utica College; Michael Benson, University of
Cincinnati

Restorative practices and responding to digitally

WEDNESDAY, NOVEMBER 13

mediated harm in schools; *Michael Adorjan, University of Calgary; Rosemary Ricciardelli, Memorial University of Newfoundland*

The Influence of News Media on Neighborhood Legal Cynicism after Police Shootings; *Iman Said, Pennsylvania State University*

Examining Support of Police Use of Force in the Digital Era: Do News and Social Media Affect General and Contextual Support of Police Use of Force?; *Luye Li, SUNY Polytechnic Institute*

Chair:

Luye Li, SUNY Polytechnic Institute

092. A Dynamic Approach to Understanding Immigration and Crime

9:30 to 10:50am Foothill E, 2nd Level

A Dynamic Approach to Understanding Immigration, Ethnicity and Violent Crime in Chicago Communities; *Sandra Trujillo, University of Missouri - St. Louis*

Immigrant Settlement Patterns and Changes in Neighborhood Crime between 1990 and 2018;

Lyndsay N. Boggess, University of South Florida; Alyssa Chamberlain, Arizona State University; Mary Elizabeth Hoyle, Arizona State University

Immigrant Victimization across the Life Course: Place and Developmental Context; *Jorge M. Chavez, Bowling Green State University*

The Relationship between Immigration and Homicide: Examining 40 Years of Change; *Meghan Kozlowski, University of Maryland; Shradha Sahani, University of Maryland; Min Xie, University of Maryland; Eric P. Baumer, Pennsylvania State University*

Chair:

Lyndsay N. Boggess, University of South Florida

093. Victimization, Trauma & Resilience

9:30 to 10:50am Foothill F, 2nd Level

Early Stage Process Evaluation of the Child Trauma Response Team (CRTT); *Melissa Labriola, RAND Corporation*

The Forgotten Victims: Addressing the Needs of DUI Homicide Survivors; *Darinka Milojevic, Florida State University; Jillian Turanovic, Florida State University; Thomas G. Blomberg, Florida State University*

Victimization Amongst People with Mental Disorders: What Factors Influence Resiliency?; *Michelle Harris, Georgia State University*

Chair:

Michelle Harris, Georgia State University

094. DWC NIJ VAWA Lightning Talk

“Measuring the Impact of Federal Legislation and Programs Funded Under Them: The Case of the Violence Against Women Act”

9:30 to 10:50am Foothill G1, 2nd Level

“Lessons learned from the VAWA Measuring Effectiveness Initiative (MEI), and what we can say with certainty about the OVV funded programs”; *Elisabeth Snell, Muskie School of Public Service, University of Southern Maine*

“Developing measures for assessing the effectiveness of programs funded under VAWA beyond reductions in violence”; *Christopher D. Maxwell, Michigan State University*

“What researchers, program managers, and federal funders should consider before embarking upon ‘national evaluations’ of VAWA programs and other similar federal legislation”; *Bethany L. Backes, The University of Texas at Austin*

“Barriers to comprehensive evaluations of the VAWA and how we might overcome them”; *Janine M. Zweig, Urban Institute*

"Applying what we've learned from evaluations of other federal legislation to measuring the impact of VAWA"; *Pamela Lattimore, RTI International*

Ethics and other considerations when using randomized controlled trials to evaluate victim programs, services, and models.; *Meagan Cahill, RAND Corporation*

“The VAWA’s Impact: Are we confusing an absence of evidence with the absence of an effect?”; *Angela Moore, National Institute of Justice*

Chair:

Angela Gover, University of Colorado Denver

Discussant:

Angela Moore, National Institute of Justice

095. Political Violence - International and Comparative Perspectives

9:30 to 10:50am Foothill G2, 2nd Level

A Critical and Historical Analysis of the Biafran Genocide; *Damian Odunze, Texas Southern University; Declan Onwudiwe, Texas Southern University*

Confessions of Death Squad Hitmen: Corruption and Political Violence in the Philippines;

Napoleon C. Reyes, Sonoma State University
Right-Wing and Anti-Government Extremism in Rural Eastern Canada; *David C. Hofmann, University of New Brunswick; Brynn Trofimuk, University of New Brunswick; Barbara Perry,*

WEDNESDAY, NOVEMBER 13

*University of Ontario Institute of Technology;
Ryan Scrivens, Michigan State University*

Examining Perceptions of Democracy and Support for Terrorism against the United States: Evidence from Egypt, Indonesia, Morocco and Pakistan.; *Nancy A. Morris, Virginia Commonwealth University; Mark Felton, Virginia Commonwealth University*

Chair:
Nancy A. Morris, Virginia Commonwealth University

096. Author Meets Critics: Beyond these Walls: Rethinking Crime and Punishment in the United States

9:30 to 10:50am Foothill H, 2nd Level

Author:
Tony Platt, University of California, Berkeley

Chair:
Judah N. Schept, Eastern Kentucky University

Critics:
Michelle Brown, University of Tennessee, Knoxville

Justin Piché, University of Ottawa

Christina Heatherton, Barnard University

David Stein, Claremont McKenna College

097. Orientation for New Criminology Co-editors

9:30 to 11:30am Foothill I, 2nd Level

098. Perspectives on "Justice" from People Who Make Contact

9:30 to 10:50am Foothill J, 2nd Level

A Legal Analysis of the "Cash Bail" System in the United States; *Yamilex Velez, Sam Houston State University; Michael S. Vaughn, Sam Houston State University*

Criminalized Subjectivity: What Criminal Defendants Think and Why Scholars and Policymakers Should Listen; *Matthew Kevin Clair, Stanford University*

Examine the Effect of "Lawyers for All" Program on the Criminal Justice System in China; *Yuhao Wu, University of Pennsylvania*

Sex and Kidnapping Offender Registration in Washington State: A Qualitative Examination of Registrants' Attitudes and Experiences; *David Patrick Connor, Independent Scholar; Jacqueline B. Helfgott, Seattle University; Andrea Giuffre, University of Missouri - St. Louis; Beck M. Strah, Northeastern University*

Measuring Lawyers' Job Satisfaction: A Confirmatory Factor Analysis Approach.;

*Caroline I. Jalain, University of Louisville;
George E. Higgins, University of Louisville*

Chair:
Maureen Outlaw, Providence College

Thematic Session

099. The Facts of Life? Reform Rationales in the 21st Century

9:30 to 10:50am Foothill C, 2nd Level

The Politics of Life and Death: Lessons from Washington State; *Katherine A. Beckett, University of Washington*

Body Count Politics: Quantification, Secrecy and Capital Punishment in China; *Tobias Smith, University of California, Berkeley*

Changing Patterns of Life-Expectancy among State and Federal Inmates, 1983-2015; *Bryan Sykes, University of California, Irvine*

Old-Age in the Life Course of Mass Incarceration; *Anjuli Verma, University of California, Santa Cruz; Jonathan Simon, University of California, Berkeley*

Chair:
Anjuli Verma, University of California, Santa Cruz

Discussant:
Mona Lynch, University of California, Irvine

100. Roundtable: Know Your Role: Research considerations when working with formerly incarcerated & convicted individuals

9:30 to 10:50am Soma, Area 1, 2nd Level

Know Your Role: Research considerations when working with formerly incarcerated & convicted individuals; *Zaria Davis, New Direction Coaching & Consulting, LLC*

"In service to justice reform: finding the right seat, at the right time, for you."; *Alan Mobley, San Diego State University*

Mental Health Services Beyond Behind Bars; *Charlotte E. Games, Savannah, GA*

Chairs:
Zaria Davis, New Direction Coaching & Consulting, LLC
Alan Mobley, San Diego State University

101. Roundtable: Higher Education in Prison

9:30 to 10:50am Soma, Area 2, 2nd Level

Chair:
Sarah Tahamont, University of Maryland
Discussants:

WEDNESDAY, NOVEMBER 13

Nicolette Bell, Pennsylvania Department of Corrections

Larissa Verta, Lehigh Carbon Community College
David Cowan, Bonafide & Prison University Project
Lul Tesfai, New America

102. Roundtable: Youth and Delinquency

9:30 to 10:50am *Soma, Area 3, 2nd Level*
Gangs and the Youth Bulge: Predicting Violent Trends, Aging Out in Developing Countries;

Laura Theresa Iesue, University of Miami
Risks and Consequences of Teen Firearm Access: An Interdisciplinary Analysis; *Emily Berthelot, University of Nevada, Reno; Aubrey L. Etopio, University of Nevada, Reno; Nathan W. Prager, University of Nevada, Reno*

Summons Review Team: An Innovative Approach to Diversion; *Aimee M. Burgdorf, Juvenile Court of Memphis and Shelby County*

103. Global Oppression, Crime and Control

9:30 to 10:50am *Pacific A, 4th Level*
Colonial Criminality: The Effects of Colonization on Individual Crime and Deviance; *William Glen Fisher, University of Kentucky*

“What’s my story worth to you?”: Theorizing Secondary Exploitation in the Era of Anti-Trafficking; *Claudia Cojocar, University of Delaware*

Three Core Concepts to Orient a Generative Criminology for the Emancipation of Persons and Peoples; *David A. Green, John Jay College of Criminal Justice*

Pre-Crime, Hyper-Securitization, and Global Surveillance: Examining the Emerging Role of Radio Frequency Identification Technology; *Brian G. Sellers, Eastern Michigan University*

Chair:

Brian G. Sellers, Eastern Michigan University

Thematic Session

104. Psychophysiological Factors in Psychopathy

9:30 to 10:50am *Pacific B, 4th Level*
The Relationship Between Emotion Regulation And Psychopathy During Economic Decision-Making; *Shawn Fagan, The Graduate Center, City University of New York; Catherine Chan, Brooklyn College, CUNY; Helio Cuve, Oxford University; Yu Gao, The Graduate Center,*

CUNY

Anticipatory fear, psychosocial adversity, and antisocial behavior in adolescents; *Yong Lin Huang, CUNY Graduate Center; Wei Zhang, New Jersey City University; Shawn Fagan, The Graduate Center, City University of New York; Scott Koenig, The Graduate Center, City University of New York; Katlyn Schroder, The Graduate Center, City University of New York; Eva Santucci, The Graduate Center, CUNY; Yu Gao, The Graduate Center, CUNY*

Fearlessness in Psychopathy: Assessing Threat Detection and the Conscious Experience of Fear; *Virginia Lamoureux, University of Alabama; Andrea Glenn, University of Alabama*

Discussant:

Frances R. Chen, Georgia State University

105. Research on homicide victimization

9:30 to 10:50am *Pacific C, 4th Level*
Correlates of Child Abuse and Lethality in the Central Savannah River Area; *Melissa J. Tetzlaff-Bemiller, Augusta University*

Homicide against Black Women: A Descriptive Analysis; *Carla Miller Coates, Saint Leo University*

I Murdered Her! Patterns in Homicide Against Pregnant Teens, A Profiler Addresses the Killers; *Erica Hutton, Hutton Forensics; Kaitlyn Hampshire, Hutton Forensics*

Chair:

Melissa J. Tetzlaff-Bemiller, Augusta University

106. Author Meets Critics: Lost Childhoods: Poverty, Trauma, and Violent Crime in the Post-Welfare Era

9:30 to 10:50am *Pacific D, 4th Level*

Author:

Michaela Soyer, Hunter College

Chair:

Andrea Leverentz, University of Massachusetts Boston

Critics:

Laura S. Abrams, UCLA Luskin School of Public Affairs

Johnna Christian, Rutgers University - Newark

Patrick Lopez-Aguado, Santa Clara University

107. Author Meets Critics: Bleeding Out: The Devastating Consequences of Urban Violence and a Bold New Plan for Peace in the Streets

9:30 to 10:50am Pacific F, 4th Level

Author:

Thomas Abt, Harvard University

Critics:

David Kennedy, John Jay College of Criminal Justice
Shytierra Gaston, Northeastern University

108. Roundtable: Ethics Committee Workshop

9:30am to 12:20pm Pacific G, 4th Level

Discussants:

William Terrill, Arizona State University
Lorraine Mazerolle, University of Queensland
Jihye Park, University of Iowa
Karen F. Parker, University of Delaware
Hillary Potter, University of Colorado Boulder
John Worrall, Acad

Thematic Session

109. Gender Violence and the Global South

9:30 to 10:50am Pacific H, 4th Level

The role of Women's Police Stations in Preventing Gender Violence; *Kerry Carrington, Queensland University of Technology; Natacha Victoria Guala, Universidad Nacional del Litorel, Argentina; María Victoria Puyol, Queensland University of Technology*

Technology-Facilitated Abuse among Migrant and Refugee Women: A Qualitative Study; *Asher Flynn, Monash University; Nicola Henry, RMIT, Australia*

Policing Gender Violence in the Pacific; *Melissa Bull, Queensland University of Technology*

Legal and Social Constructions of Women as the 'Cultural Other' in Australian Rape Trials; *Rachael Burgin, Monash University*

Chair:

Jayne Mooney, John Jay College of Criminal Justice

Discussant:

Kate Fitz-Gibbon, Monash University

Thematic Session

110. Synthesizing Evidence from Victim Research and Practice

9:30 to 10:50am Pacific I, 4th Level

Assessing the State of the Field in Crime

Victimization; *Jennifer Yahner, Urban Institute; Storm Ervin, Urban Institute*

Elder Abuse: Synthesis of Research and Practice

Evidence; *Erica Henderson, Urban Institute / Center for Victim Research; Storm Ervin, Urban Institute*

Mass Violence and Terrorism: Synthesis of

Practice Evidence; *Cameron Okeke, Urban Institute; Melanie Langness, Urban Institute; Lauren Farrell, Urban Institute / Center for Victim Research*

111. Victimization of human trafficking: Prevalence and resources

9:30 to 10:50am Pacific J, 4th Level

Human Trafficking Victim Contacts with Local Services and Justice Systems: Opportunities for Earlier Detection and Support; *Melissa Nadel, Abt Associates; Ryan Kling, Abt Associates; Michael Shively, Abt Associates; Lauren Christopher, Abt Associates; Amy Berninger, Abt Associates*

Learning from Child Welfare Case Narratives: A Directed Content Analysis of Vulnerabilities for Human Trafficking; *Symone Savone Pate, University of Cincinnati; Valerie Anderson, University of Cincinnati; Teresa C. Kulig, University of Nebraska at Omaha; Christopher Sullivan, University of Cincinnati*

The Feasibility of Producing Local Estimates of Human Trafficking Victim Prevalence; *Michael Shively, Abt Associates; Ryan Kling, Abt Associates; Amy Berninger, Abt Associates; Lauren Christopher, Abt Associates; Brenda Rodriguez, Abt Associates*

Chair:

Michael Shively, Abt Associates

112. Correctional Policy and Programming

9:30 to 10:50am Sierra A, 5th Level

Do Try This at Home: Lessons Learned from Implementing a Randomized Trial of a Cognitive Behavioral Therapy Program.; *Daniel Oconnell, University of Delaware Center for Drug and Health Studies; Hannah Laverty, University of Delaware; Jim Highberger, University of Delaware Center for Drug and*

WEDNESDAY, NOVEMBER 13

Health Studies; Christy Visher, University of Delaware Center for Drug and Health Studies; Laura Mutis, University of Delaware Center for Drug and Health Studies

Examining the Influence of Cognitive-Behavioral Programming on Recidivism; *Margaret Hardy, Ohio Department of Rehabilitation and Correction; Steve Van Dine, Ohio Department of Rehabilitation and Correction*

The Impact of Changes in Punishment Policies on Prison Populations Over Time: A 32 Year County Level Analysis in Florida; *Brennan Kirkpatrick, Florida State University; William Bales, Florida State University*

The State of Assessment and Classification Practices in Latin America Prisons; *Irina R. Fanarraga, John Jay College of Criminal Justice / CUNY Graduate Center; Caroline M. Vargas, John Jay College of Criminal Justice, CUNY; Jeff Mellow, John Jay College of Criminal Justice, CUNY; Deborah Koetzle, John Jay College of Criminal Justice, CUNY*

But Does it Work?: An Examination of the Effectiveness of Cognitive-Behavioral Programming; *Kristin Rose, Northeastern University*

Chair:

Aaron T. Kinzel, University of Michigan-Dearborn

Thematic Session

113. Barriers to the Legal Profession: Criminal Convictions, Good Moral Character, and Sequential Obstacles

9:30 to 10:50am *Sierra B, 5th Level*

The Lure of the Law: Students with Criminal Convictions Discuss their Motivations for Pursuing a Career in the Legal Field; *James Binnall, California State University, Long Beach; Megan Denver, Northeastern University*

Change or Stability? Examining Desistance Narratives for Law Students with Criminal Records; *Megan Denver, Northeastern University; James Binnall, California State University, Long Beach*

Bar None: The Effects of a Criminal Record on Law School and State Bar Admission; *Debbie Mukamal, Stanford Law School*

Discussant:

Sharon Dolovich, UCLA School of Law

Thematic Session

114. Communities and Place: Advances in Understanding the Spatial Dynamics of Crime

9:30 to 10:50am *Sierra C, 5th Level*

Crime on the Edges: Assessing the Mechanisms and Influence of Physical and Perceptual Boundaries on Predatory Crime; *James D. Kelsay, University of Cincinnati; Cory P. Haberman, University of Cincinnati*

Spatial nonstationarity and property crime in Vancouver, Canada; *Martin Andresen, Simon Fraser University*

Spatializing the Drugs/Violence Nexus: Linking Heroin Abuse with Neighborhood Violence; *Christopher Contreras, University of California, Irvine; John Hipp, University of California, Irvine; Narae Lee, University of California, Irvine*

A Longitudinal National Study of Spatial Similarity of Local-Level Crime Patterns; *Christophe Vandeviver, Ghent University; Wouter Steenbeek, NSCR*

Chair:

Martin Andresen, Simon Fraser University

115. Online Hate and Extremism

9:30 to 10:50am *Sierra D, 5th Level*

Evaluating Youth Resilience Trainings that Focus on the Prevention of Violent Extremism; *Noel Klima, Ghent University; IDC Crime, Criminology & Criminal Policy; Institute for International Research on Criminal Policy (IRCP); Wim Hardyns, Ghent University; Lieven J. Pauwels, Ghent University*

Far-Right Activists... or Robots? Promoting anti-immigration on YouTube, a Case Study; *Samuel Tanner, Université de Montréal; Valentine Crosset, Université de Montréal; Aurélie Campana, Université Laval*

The Effects of Right-Wing Extremist (RWE) Anti-immigrant Discourse on the Sense of Belonging of Newcomer Communities and the Ways to Build Resilience; *Fatih Karakus, University of Ontario Institute of Technology*

Using Twitter Data to Improve Knowledge About Hate Crime in Los Angeles County; *Jirka Taylor, RAND Corporation; Meagan Cahill, RAND Corporation; Katya Migacheva, RAND Corporation*

Who Agrees with Online Hate?: Support for

WEDNESDAY, NOVEMBER 13

President Trump and the Appeal of Hate;
*Matthew Costello, Clemson University; James
Hawdon, Virginia Tech*

Chair:

Matthew Costello, Clemson University

116. Authors Meet Critics: Women Leading Change in Academia: Breaking the Glass Ceiling, Cliff, and Slipper

9:30 to 10:50am *Sierra E, 5th Level*

Authors:

Callie Marie Rennison, University of Colorado Denver

Amy Bonomi, Michigan State University

Critics:

Nelia Viveiros, University of Colorado Denver / Anschutz Medical Campus

Catherine "Katie" Kaukinen, University of Central Florida

Claire M. Renzetti, University of Kentucky

117. Lightning Talk: Mental Health Services in Correctional and Community Settings

9:30 to 10:50am *Sierra F, 5th Level*

Medical Misinformation and Social Harm in Non-Science-Based Health Practices: A

Criminological Understanding; *Anita Lavorgna, University of Southampton*

Challenges in Assessing an Outpatient Dual-Diagnosis Treatment Program for Individuals Being Released from Prison; *Paige Fredenburg, Willamette University*

Restorative Justice and Juvenile Offenders and Sexual Crimes – A Practitioner's Perspective; *Maryann Denise Hearn, Griffith University*

Treatment, Risk Factors, and Recidivism: Determining the Influences of Repeat Offending Among Convicted Sex Offenders; *Salvatore Robert D'Angelo, University of Delaware*

Nonverbal Communication: A Mechanism of Psychopathic Individuals' Social Adaptation?; *Ingrid Demoly, Université de Montréal; Jean-Pierre Guay, Université de Montréal*

Barriers to Inmate Program Participation; *Kimberly Kaiser, University of Mississippi; Linda Keena, University of Mississippi*

Exploring the Relationship between Experiencing Parental Death and Crime among Serious Adolescent Offenders; *Matthew Larson, Wayne State University; Wally Wojciechowski, Michigan State University*

Chair:

Kimberly Kaiser, University of Mississippi

118. Assessing Police Misconduct

9:30 to 10:50am *Sierra G, 5th Level*

A Call to Increasing Police Accountability in Deadly Force Cases; *Sheryl Van Horne, Eastern University*

Assessing the Effects of Veteran Status on Police Misconduct and the Use of Deadly Force.; *Dragana Derlic, University of Texas at Dallas; Jon Maskaly, University of Texas at Dallas*

Predicting When Police Use More Force than Warranted; *Meghan Strohshine, Marquette University; Steven G. Brandl, University of Wisconsin - Milwaukee*

The Elusive Target of Early Intervention for Police Misconduct; *Robert E. Worden, University at Albany, SUNY / The John Finn Institute; Christopher J. Harris, University of Massachusetts Lowell*

119. Assessing Cyber-Violence and Person-Based Offending

9:30 to 10:50am *Sierra H, 5th Level*

Abuse Gone Viral: Exploring the Cybervictimization of Secondary Survivors; *Shelly Clevenger, Illinois State University; Jordana N. Navarro, The Citadel; Lindsey Upton, Eastern Washington University*

Cyber Bullying Participation Roles: Examining the Relationships between Empathy, Psychopathy and Narcissism in a University Sample; *Jessie L. Krienert, Illinois State University; Jeffrey A. Walsh, Illinois State University*

Cyber Intimate Partner Violence; *Mikaela Wallin, Michigan State University*

Gender Differences in the Relationships between Psychological Status and Cyber Victimization and Cyberbullying Behaviors among Young Adults; *Gang Lee, Kennesaw State University; Alexandria Goldstein, Kennesaw State University*

Chair:

Shelly Clevenger, Illinois State University

120. Punishment, the Courts, and Judicial Decision-Making

9:30 to 10:50am *Sierra I, 5th Level*

A Reexamination of Pragmatic Punitiveness and Acquiescence Bias with a Random Sample and Support for Drug Legalization; *Darren Wheelock, Marquette University; Michael*

WEDNESDAY, NOVEMBER 13

O'Hear, Marquette University Law School
Public opinion on sentencing and parole in
Australia; *Arie Freiberg, Monash University*
The Marshall Hypothesis and Interdisciplinary
Perspectives; *Meridith Spencer, Fisher College*;
Tunde Turi-Markovic, Fisher College
Why Does Occupational Clout Affect Sentencing
Outcomes?: Exploring the Perceptual Mediators;
Marshall Schmidt, The University of Oklahoma;
Amy Kroska, University of Oklahoma
Punishment of Peccadillos: On the Relational
Construction of Legal Knowledge; *Riad Azar,*
University of Texas at Austin

Chair:

Riad Azar, University of Texas at Austin

121. Processing and the Courts

9:30 to 10:50am *Sierra J, 5th Level*
Hennepin County Adult Pretrial Revalidation;
Marcy Rasmussen Podkopcac, Fourth Judicial
District of Minnesota
The Effect of Financial Assessment of Defendants
on Judges' Bail Decisions: Findings and Lessons
from the Vera Institute of Justice Bail
Assessment Pilot; *Jaekok Kim, Vera Institute of*
Justice

The Impact of A Felony Label on Law
Enforcement Decisions and Recidivism; *Kyla*
Bourne, University of Chicago

The Impact of Community Context on the
Criminal Justice Processing of Firearm-Related
Felonies; *Mike Deckard, Old Dominion*
University; Joshua Williams, Arkansas State
University; Richard Rosenfeld, University of
Missouri - St. Louis

Chair:

Mike Deckard, Old Dominion University

122. Strength-Based and Prosocial-Focused Developmental and LC Criminology

9:30 to 10:50am *Sierra K, 5th Level*
Toward a Strength-Based Developmental and
Life-Course Criminology: Exploring the
Development of Prosocial Behaviour; *Corrie*
Williams, Griffith University; Tara Renae
McGee, Griffith University; Christine E.W.
Bond, Griffith University

Rethinking success: Perspectives of at-risk youth;
Kaitlin Fredericks, University of Ontario
Institute of Technology

A meta-analysis of randomized evaluations on the
effect of child social skills training on antisocial
development; *Andreas Beelmann, University of*

Jena, Germany; Friedrich Loesel, University of
Erlangen-Nuremberg / University of Cambridge

Chair:

Tara Renae McGee, Griffith University

Thematic Session

123. Trump, Brexit & Fortress Europe: Crimmigration Exclusion in the Midst of Resurgent Nationalism

11:00am to 12:20pm *Salon 1, Lower B2 Level*
"Migration, Populism, Racism: Between 'Old'
Italy and 'New' Europe"; *Dario Melossi,*
University of Bologna

Euro-scepticism, Nationalism and the Ongoing
Securitization of Migration in Fortress Europe;
Maartje van der Woude, Leiden Law School -
Van Vollenhoven Institute for Law, Governance
& Society

'The Promise of the Border: Immigration control
and belonging in contemporary Britain'; *Ana*
Aliverti, University of Warwick

The Terrorism of Everyday Crime; *Juliet Stumpf,*
Lewis & Clark Law School

Chair:

Maartje van der Woude, Leiden Law School - Van
Vollenhoven Institute for Law, Governance &
Society

Discussant:

Robert Koulish, University of Maryland

Thematic Session

124. A Comparative Perspective on Police Integrity

11:00am to 12:20pm *Salon 2, Lower B2 Level*
The influence of police academy reporting culture
on recruits' code of silence; *Louise Porter,*
Griffith University

A Comparison of Police Integrity in China and in
South Korea Edit Title; *Guangzhen Wu,*
University of Utah; Jon Maskaly, University of
Texas at Dallas; Wook Kang, Korean National
Police University; David Makin, Washington
State University; Sanja Kutnjak Ivkovich,
Michigan State University

Exploring the Relation between Police Integrity
and Organizational Justice; *Wook Kang, Korean*
National Police University; Sanja Kutnjak
Ivkovich, Michigan State University; Maria
(Maki) Haberfeld, John Jay College of Criminal

WEDNESDAY, NOVEMBER 13

Justice; Joseph A. Hamm, Michigan State University

Comparing Apples to Apples: Punishment Effects on Misconduct Reporting of Police Officers in a Comparative Context.; *Jon Maskaly, University of Texas at Dallas; Sanja Kutnjak Ivkovich, Michigan State University; Maria (Maki) Haberfeld, John Jay College of Criminal Justice; Adri Sauerman, Independent Scholar; Tara O'Connor Shelley, Tarleton State University*

Chair:

Sanja Kutnjak Ivkovich, Michigan State University

Thematic Session

125. Communities and Place: The Association between Marijuana Decriminalization, Crime, Policing and Spatial Dynamics

11:00am to 12:20pm Salon 3, Lower B2 Level
Measuring marijuana legalization: An analysis of crime and policing in the vicinity of pot shops in Seattle, Washington; *Joshua Chanin, San Diego State University; Julie Wartell, The Analysis Group*

Does the De-Criminalization of Cannabis Reduce Drug Arrests in Minority Neighborhoods? The Case of Chicago; *Akwasi Owusu-Bempah, University of Toronto, Mississauga; John Eason, University of Wisconsin - Madison; Danielle Wallace, Arizona State University*

We're On To You: The Relationship between Neighborhoods and Police Supervisors on Cannabis Intelligence Carding; *Danielle Wallace, Arizona State University; Akwasi Owusu-Bempah, University of Toronto, Mississauga; John Eason, University of Wisconsin - Madison*

Chair:

Danielle Wallace, Arizona State University

126. Federal Immigration Enforcement

11:00am to 12:20pm Salon 4, Lower B2 Level
"Crimmigration" and hegemony: A case study of the United States; *Angel Ryono, University of California, Berkeley; Nikolas C. Larrow Roberts, California University of Pennsylvania*
Immigration Prosecutions on the Southwest Border; *Mark Motivans, Bureau of Justice Statistics*

Noncitizens in the Federal Criminal Justice

System, 1994-2016; *Suzanne Strong, Bureau of Justice Statistics; Mark Motivans, Bureau of Justice Statistics*

Undocumented Migration, Crime, and Public Opinion on Local and Federal Immigration Enforcement; *Christopher Inkpen, RTI International; Matthew DeMichele, RTI International; Alison Levin-Rector, RTI International*

Chair:

Angel Ryono, University of California, Berkeley

127. Promising Practices and Approaches for Justice-Involved Youth

11:00am to 12:20pm Salon 5, Lower B2 Level
Inventory of Evidence-Based, Research-Based, and Promising Practices for Juvenile Justice Involved Youth; *Paige Wanner, Washington State Institute for Public Policy; Marna Miller, Washington State Institute for Public Policy; Eva Westley, Washington State Institute for Public Policy; Rebecca Goodvin, Washington State Institute for Public Policy; Casey Hicks, Washington State Institute for Public Policy; Michael Hirsch, Washington State Institute for Public Policy; Lauren Knoth, Washington State Institute for Public Policy*

OJJDP Statewide Systems Improvement Initiatives: Promising Approaches; *Stephen Haas, ICF International; Victoria Chamberlin, ICF International*

Program Evaluation and Implementation: A Key for Juvenile Rehabilitation and Social Integration; *Ivica Marinovic, University of Houston-Downtown*

Institutionalized Versus Non-Institutionalized Juvenile Offenders: Program Effects from an Overview of Reviews; *Lacey Pappas, University of California, Irvine*

Chair:

Lacey Pappas, University of California, Irvine

Thematic Session

128. Regulating Mothering in the Context of Interpersonal or Structural Violence and State Control

11:00am to 12:20pm Salon 6, Lower B2 Level
Offending Motherhood: (M)othering in Reentry Identity Narratives; *Stacy De Coster, North Carolina State University; Karen Heimer, University of Iowa*

WEDNESDAY, NOVEMBER 13

An Examination of the Relationships Among Justice-Involved Mothers' Intensive Parenting Ideologies and Risks for Recidivism; *Elizabeth Anne Adams, Michigan State University*

No Manual to Motherhood: Criminalized and Mothering Through Substance Abuse; *Janet Garcia-Hallett, University of Missouri - Kansas City*

'I think I am a Good Mother, but not Always a Happy One:' Women who Raise a Child Conceived During Rape; *Shelly Clevenger, Illinois State University*

Developing A Theoretical Framework to Discuss Mothers Experiencing Domestic Violence and Subject to Interventions from the State: A Cross-National Perspective; *Elaine Arnull, Nottingham Trent University; Stacey Stewart, Nottingham Trent University*

Chair:

Michelle Hughes Miller, University of South Florida

Thematic Session

129. New Directions in Moral Criminology

11:00am to 12:20pm Salon 8, Lower B2 Level
Morality and Delinquency: Toward a Moral Intuitionist Approach; *Eric Silver, Pennsylvania State University; Jasmine R. Silver, Rutgers University - Newark*

Moral Emotions, Counterfactual Emotions, and Deterrence; *Justin Pickett, University at Albany, SUNY; Jonathan Intravia, Ball State University; Sean Patrick Roche, Texas State University*

Moral Intentions and Judicial Sentencing; *Jeffrey T. Ulmer, Pennsylvania State University; Eric Silver, Pennsylvania State University; Jasmine R. Silver, Rutgers University - Newark; Lily Hanrath, Pennsylvania State University*

Moral Purity and Perceived Harm as Constraints on Sex Buying Among American Men; *Jasmine R. Silver, Rutgers University - Newark; Justin Pickett, University at Albany, SUNY; J.C. Barnes, University of Cincinnati; Stephanie Bontrager Ryon, Tarleton State University; Dominique Roe-Sepowitz, Arizona State University*

Get Ahold of Yourself! Measuring the Moralization of Self-Control; *Lily Hanrath, Pennsylvania State University; Eric Silver, Pennsylvania State University*

130. Biopsychosocial Lightning Talks

11:00am to 12:20pm Salon 10, Lower B2 Level
Callous-unemotional traits and brain imaging; *Rebecca Umbach, Columbia University; Rory Meyers, Columbia University*

The Role of Amygdala Structure in Callous-Unemotional Traits: Considering Gender and Hemispheric Differences; *Shichun Ling, University of Pennsylvania; Rebecca Waller, University of Pennsylvania; Kosha Ruparel, University of Pennsylvania; Ruben Gur, University of Pennsylvania; Adrian Raine, University of Pennsylvania*

Non-invasive brain stimulation and antisocial behavior: What do we know and what's next?; *Olivia Choy, Nanyang Technological University - Singapore*

The Interplay of PNS and SNS in Response to Reward and Stress among Active Offenders; *Frances R. Chen, Georgia State University*

Nutrition and Child Externalizing Behavior; *Jill Portnoy, University of Massachusetts Lowell*

The Psychopathic "Label" and Effects on Punishment Outcomes: A Meta-Analysis; *Colleen Margaret Berryessa, Rutgers University*

An emerging model for understanding aggression; *Andrea Glenn, University of Alabama; Ryan Earley, The University of Alabama; Brandon McCormick, University of Alabama*

Chair:

Adrian Raine, University of Pennsylvania

Thematic Session

131. Drugging Victimization and Perpetration: Various Approaches and Findings

11:00am to 12:20pm Salon 11, Lower B2 Level
Preliminary Results from a National-Level Drugging Study Using Mturk; *Nicole Lasky, Northeastern State University; Bonnie S. Fisher, University of Cincinnati; Suzanne Swan, University of South Carolina*

Motives for Drugging: Compliance, Grievance, Identity, or Just for Laughs; *Suzanne Swan, University of South Carolina; Nicole Lasky, Northeastern State University; Bonnie S. Fisher, University of Cincinnati*

Repeat Drugging Among University Students: A Test of the Once Bitten, Twice Shy Hypothesis with a Panel Design; *Leah C. Butler, University of Cincinnati; Rachael Schilling, University of Delaware; Bonnie S. Fisher, University of*

Cincinnati; Nicole Lasky, Northeastern State University; Suzanne Swan, University of South Carolina

Thematic Session

132. Police interrogations and online child sexual exploitation

11:00am to 12:20pm Salon 12, Lower B2 Level

Police interrogations of men who sexually offended children online; *Nadine Deslauriers-Varin, Université Laval*

Confessing their crime: Factors influencing online sex offenders' decision to confess to the police; *Catherine Claveau-Thibault, Université Laval; Nadine Deslauriers-Varin, Université Laval; Francis Fortin, Montreal University; Sarah Paquette, Sûreté du Québec / Université Laval*

Police Interrogation of online child pornography offenders: Exploring effective interrogation tactics; *Sophie Paré, Montreal University; Francis Fortin, Montreal University; Nadine Deslauriers-Varin, Université Laval; Sarah Paquette, Sûreté du Québec / Université Laval*

Suspects' resistance in an interrogation room: Does attitude make a difference?; *Andréanne Bergeron, Montreal University; Nadine Deslauriers-Varin, Université Laval; Francis Fortin, Montreal University; Sarah Paquette, Sûreté du Québec / Université Laval*

Chair:

Nadine Deslauriers-Varin, Université Laval

Thematic Session

133. New Theoretical Directions in Cross-National Research on Causes of Crime

11:00am to 12:20pm Salon 13, Lower B2 Level

Examining General Strain Theory in a Cross-Cultural Context with a Crime-Specific Approach; *Kimberly Ann Chism, Prairie View A&M University; Abdullah Cihan, Prairie View A&M University*

The Context of (Im)moral Behavior: Examining the Role of Instrumental and Moral Motivations Across Different International Contexts; *Jacob Day, University of North Carolina Wilmington; Jonathan R. Brauer, Indiana University; Marijana Maja Kotlaja, Missouri State University*

War Exposure, Interpersonal Violence, and

Contingencies: Evidence from Two Ukrainian Cities; *Olena Antonaccio, University of Miami; Anastasiia Kuptsevych-Timmer, University of Miami; Ekaterina Botchkovar, Northeastern University; Robert J. Johnson, University of Miami*

Negative Affect, Happiness, and Crime: Multi-Level Findings from Ukraine; *Ekaterina Botchkovar, Northeastern University; Anastasiia Kuptsevych-Timmer, University of Miami; Olena Antonaccio, University of Miami; Lorine Hughes, University of Colorado Denver; Robert J. Johnson, University of Miami*

Chair:

Olena Antonaccio, University of Miami

134. The Impact of Terrorism and Refugees on Perceived Risk and Fear

11:00am to 12:20pm Salon 14, Lower B2 Level

The Effect of Law Enforcement Agencies' Practices and Interactions on Terrorism-related Risk Perceptions; *Sinchul Back, University of Scranton; Raymond D. Partin, Florida International University; Mohammed Alqahtani, Florida International University; Lana Shehadeh, Florida International University*

The Effects of Domestic Terror Incidents on Collective Efficacy and Public Perceptions in London; *Ian Brunton-Smith, University of Surrey; Liam Fenn, University of Surrey*

The Impact of Syrian Refugees on Fear of Crime and Perceptions of National Security in Turkey; *Kadir Akyuz, University of Bridgeport; Halil Akbas, Troy University; Ismail Onat, University of Scranton*

Perceptions of the Centennials Regarding Terrorism: A Cross-Regional Analysis; *Ahmet Kule, University of Tennessee at Chattanooga; Mustafa Demir, State University of New York at Plattsburgh; Arif Akgul, Indiana State University*

Moral Panic and its Consequences: A Situational Analysis of the Economy of Preventing Terrorism in Germany; *Katharina Leimbach, Leibniz University of Hannover*

Chair:

Ian Brunton-Smith, University of Surrey

Thematic Session

135. Data-driven Perspectives on Reporting, Investigating, and Adjudicating Campus Sexual Misconduct

11:00am to 12:20pm Salon 15, Lower B2 Level

Are policies aimed at campus sexual misconduct working? An examination of victim reporting and service access; *Tara N. Richards, University of Nebraska at Omaha; Lane Kirkland Gillespie, Boise State University; Taylor Claxton, University of Nebraska at Omaha*

The Impact of Title IX and the Campus SaVE Act on Reported Rates of Rape, Intimate Partner Violence, and Stalking at Elite U.S. Colleges; *Leanna Ireland, Virginia Tech; Maria Nicole Scaptura, Virginia Tech; Kaitlin M. Boyle, University of South Carolina*

Patterns, Challenges, and Successes in the Investigation and Adjudication of Campus Sexual Assault Cases; *Linda M. Williams, Wellesley College; April Pattavina, University of Massachusetts Lowell; Alison Cares, Assumption College / Wellesley Centers for Women; Nan Stein, Wellesley Centers for Women*

Student Experiences Reporting Sexual Misconduct to Title IX; *Aliya Webermann, University of Maryland, Baltimore County*

136. Attitudes and Beliefs about Domestic and Sexual Violence and their Implications

11:00am to 12:20pm Nob Hill A, Lower B2 Level

The Justification of Men towards Dating Violence in South Korea; *Hannah Garcia, Georgia College & State University; Sara Doude, Georgia College & State University; Ji Seun Sohn, Georgia College & State University*

Stalking Related Attitudes and Intimate Partner Sexual Violence; *Maddie Eyer, University of Nebraska - Lincoln; Kyle Siddoway, University of Nebraska - Lincoln; Patrick McGonigal, University of Nebraska - Lincoln; Rosa Vinas-Racionero, University of Nebraska - Lincoln; Mario Scalora, University of Nebraska - Lincoln*

Gender Differences in Legal Beliefs about Intimate Partner Violence; *Nesa E. Wasarhaley, Bridgewater State University; Hannah J. Frey, Bridgewater State University*

Investigating Intimate Partner Sexual Assault: Detective Decision-Making and Case Outcomes; *Steve Taylor, St. Xavier University*

Chair:

Elizabeth Whalley, Framingham State University

Thematic Session

137. Girls, Women & Gangs

11:00am to 12:20pm Nob Hill B, Lower B2 Level

Girls and Gangs: What has changed in the past two decades of gang research?; *Michelle Lyttle Storrod, Rutgers University; Ellen Van Damme, KU Leuven*

The work of violence: the intersections of women, extra-legal economies, and gang violence in Central America; *Maria Mendez Gutierrez, University of Minnesota*

Between a rock and a hard place. Trajectories, vulnerabilities and the new role of women in Barrio 18 and Mara Salvatrucha; *Elsa Calria, El Intercambio; Yolanda Macías, Autonomous Metropolitan University, México City*

Exploring the Gang Desistance Processes of Young Women: A Qualitative Study; *Dena Carson, Indiana University - Purdue University Indianapolis; Dana Peterson, University at Albany, SUNY*

Chair:

Michelle Lyttle Storrod, Rutgers University

138. Victimization among college students

11:00am to 12:20pm Nob Hill C, Lower B2 Level

Enhancing the Quality of Survey Data on Woman Abuse on the College Campus; *Walter Steven DeKeseredy, West Virginia University; Gabrielle Lory, West Virginia University; Danielle M. Stoneberg, West Virginia University; Robert Nicewarner, West Virginia University; James Nolan, West Virginia University*

Intervention by counselling and training to enhance emotional stability and self-esteem to prevent date violence among women college students in India.; *Geetha Suresh, Stevenson University; Usharani S, Women's Christian University*

Polyvictimization and the Continuum of Partner Violence at a College Campus: Understanding Social Support, Perceptions of Safety, & Dynamics Underlying Single vs. Repeat Events; *Alison J. Marganski, Le Moyne College; Lisa Melander, Kansas State University*

The influence of individual and campus characteristic on stalking victimization risk

WEDNESDAY, NOVEMBER 13

among male and female college students; *Kim S. Menard, Pennsylvania State University, Altoona; Adam Christensen, Pennsylvania State University; Deborah D. Lee, Pennsylvania State University*

Chair:

Kim S. Menard, Pennsylvania State University, Altoona

Thematic Session

139. Communities and Place: Novel Applications in Neighborhood Context and Crime Research

11:00am to 12:20pm *Nob Hill D, Lower B2 Level*

Homeownership Denied and Neighborhood

Crime: Community Disinvestment or Obstructing the American Dream; *Eileen Kirk, Northeastern University*

Putting Intersectionality into Context: Extending our Understanding of Gender, Race, and Place to Investigative Police Stops; *Chelsea Farrell, Northeastern University*

Police Homicides and Community Perceptions of Police Legitimacy: A Test of Community Responses to Fatal Police-Citizen Encounters; *Keller Sheppard, Northeastern University; Jacob Stowell, Northeastern University*

Types of child maltreatment and intimate partner violence: Considering the role of neighborhood context; *Alexis Yohros, Northeastern University*

140. Editorial Board Meeting of Homicide Studies

11:00am to 12:20pm *Salon C3, B2 Level*

141. Roundtable: The need to Fight a Global War on Delinquency

11:00am to 12:20pm *Golden Gate Salon B, Area 1, B2 Level*

Third world Countries and Delinquency; *Patrick I. Ibe, Albany State University; Charles O. Ochie, Albany State University; Evaristus Obinyan, Middle Georgia State University, Georgia*

Delinquency Nightmare in Nigeria; *Charles Ubah, Georgia College & State University*

Delinquency and punishment in West Africa; *Hamid Shabbazz, Lincoln College; John Penny, Southern University of New Orleans*

Chair:

Evaristus Obinyan, Middle Georgia State University, Georgia

Discussants:

Hamid Shabbazz, Lincoln College
Patrick I. Ibe, Albany State University
Charles O. Ochie, Albany State University
Declan Onwudiwe, Texas Southern University
Jovita Esehie, Texas Southern University
Dorothy Sule-Aerga, Elizabeth City State University
Charles Ubah, Georgia College & State University

142. Roundtable: Critical Views on Policing

11:00am to 12:20pm *Golden Gate Salon B, Area 2, B2 Level*

Female Victims of Police Homicides; *James L. Williams, Texas Woman's University; Jakin Vela, Texas Woman's University*

Inequality at Work: Examining Women Police Officers; *Sarah Murray, University of California, Riverside*

The Use of Hypnosis in Criminal Proceedings; *Norbert Ebisike, Cheyney University of Pennsylvania*

Teaching about hate crime, polarization and discrimination to police in Iceland; *Eyrún Eyþórsdóttir, University of Akureyri*

143. Roundtable: Strategies to Combat Recent Crime and Violence Development in the Caribbean

11:00am to 12:20pm *Golden Gate Salon B, Area 3, B2 Level*

The Role of Government and Foreign Assistance; *Camille Gibson, Prairie View A&M University*

Gangs and Gang Suppression; *Andy Bain, University of Mount Union*

Training of Law Enforcement; *Lorna E. Grant, North Carolina Central University*

Custom and Border Control; *Jacqueline Rhoden-Trader, Coppin State University*

Chair:

Sherill V. Morris-Francis, Mississippi Valley State University

Discussants:

Camille Gibson, Prairie View A&M University
Lorna E. Grant, North Carolina Central University
Andy Bain, University of Mount Union
Jacqueline Rhoden-Trader, Coppin State University

WEDNESDAY, NOVEMBER 13

144. Roundtable: Findings from the National Initiative for Building Community Trust and Justice: Impact and Insights

11:00am to 12:20pm Golden Gate Salon B, Area 4, B2 Level

Building Community Trust and Justice: the National Initiative Implementation Evaluation; *David Kennedy, John Jay College of Criminal Justice*

Observations on the Minneapolis Police Department's Transgender and Gender Non-Conforming Policy; *Danneile Davis, National Network for Safe Communities*

Communicating the connection between trust building and violence reduction; *Laurie Grieco, National Network for Safe Communities*

Chair:

David Kennedy, John Jay College of Criminal Justice

Discussants:

Nancy La Vigne, Urban Institute
Phillip Goff, John Jay College of Criminal Justice
Tracey Meares, Yale University
Danneile Davis, National Network for Safe Communities
Glenn Burt, Minneapolis Police Department

145. Roundtable: Critical Criminology & State Crime Studies: Theory, Method, Integration, & Application

11:00am to 12:20pm Golden Gate Salon B, Area 5, B2 Level

Climate Change is Coming: is Game of Thrones an Example of Green-State Crime?; *Casey J. Schotter, Western Michigan University; Carl Russell Huber, Western Michigan University*
The role of the state in mass atrocity violence; *Christopher W. Mullins, Southern Illinois University*

Integrating intersectional and black criminology into state crime studies; *Kelly M. Childress, University of North Carolina at Greensboro; David Kauzlarich, University of North Carolina at Greensboro*

Is #MeToo influencing a shift towards carceral feminism?; *Elizabeth C. Moberly, University of North Carolina at Greensboro*

The Victimization of Prisoners: Exploring State Crime Victimology; *Stephen F. Simms, Bridgewater State University*

What interests us the most about state crime?; *Jeffrey Ian Ross, University of Baltimore*

Urban Ethnography and State Crime Research:

towards a "thick" description of power; *C. Michael Awsumb, Southern Illinois University Carbondale*

Chairs:

Dawn L. Rothe, Florida Atlantic University
David Kauzlarich, University of North Carolina at Greensboro

Thematic Session

146. Penal Abolition 3 of 8: Colliding Art, Scholarship, Education and Violence with Abolition

11:00am to 12:20pm Willow, B2 Level

Space from Nonsense: Abolition Through Art; *Bob Cowser, St. Lawrence University; Rivka Rocchio, SUNY Potsdam*

Colliding White Scholarship and Black MusicianShip along the Middle Passage to Freedom: Fela Kuti, Peter Still's Underground Railroad and Anti-colonial theorizing on crimes Against Humanity; *Viviane Saleh-Hanna, University of Massachusetts Dartmouth*

Abolish the Box in Higher Education: The Complicit Role We in the Academy Play in Building the Prison Industrial Complex (PIC); *Angela Bryant, The Ohio State University at Newark*

Feeling Safe? Dismantling "Carceral Feminism" and the Penalisation of Queered, Racialised, and Classed Bodies; *Nic Aaron, University of Bristol, UK*

Chair:

Michael J. Coyle, California State University, Chico

Discussant:

Marissa Dooris, Sisters Inside, Queensland

147. Crime, Media, Culture: An International Journal – Editorial Board Meeting

11:00am to 12:20pm Walnut, B2 Level

148. Active Learning for the New Era

11:00am to 12:20pm Juniper, B2 Level

Mapping Murder: Using GIS to Teach about Patterns in Homicide; *Jordana N. Navarro, The Citadel*

Ready Player One: A Case Study of a Gamified Criminal Justice Course; *Krista Gehring, University of Houston-Downtown*

Student Perceptions of a Team-Based Learning Approach to Criminal Justice; *Brooke Nodeland,*

WEDNESDAY, NOVEMBER 13

*University of North Texas; Jessica Craig,
University of North Texas*

Undergraduates as Experimenters: Fostering Firsthand Experiences with the Randomized Controlled Experimental Design to Prevent Theft; *Darnell Andrews, Southeastern Louisiana University; Samantha Carey, Southeastern Louisiana University; Ronald Kennedy, Southeastern Louisiana University; William Avram Chernoff, Southeastern Louisiana University*

Chair:

Jordana N. Navarro, The Citadel

Thematic Session

149. Labeling and Stigma I

11:00am to 12:20pm Foothill A, 2nd Level
Locked Out of Place: How Felony Conviction History Shapes Residential Opportunity; *Brielle Bryan, Rice University*

Stigma and Privacy in a "Big Data" Criminal Records Context; *Sarah E. Lageson, Rutgers University - Newark*

Stigma in Context: Testing Competing Hypotheses about the Stigma of Police Contact among Urban Youth; *Wade C. Jacobsen, University of Maryland; Amanda Geller, New York University*

Chair:

Wade C. Jacobsen, University of Maryland

Discussant:

Paul J. Hirschfeld, Rutgers University

Thematic Session

150. Community-based crime prevention

11:00am to 12:20pm Foothill B, 2nd Level
Communities That Care: An Effective Community-based Approach for Preventing Substance Use, Delinquency, and Violence; *Abigail A. Fagan, University of Florida; Sabrina Oesterle, University of Washington*
A scalable Australian methodology for constructing community-level risk and protective factor profiles for children aged 5-12 years; *Ross Homel, Griffith University; Tara Renae McGee, Griffith University*

Introducing the Notion of Quaternary Prevention for Child Sexual Abuse; *Danielle A. Harris, Griffith University; Michael Sheath, Lucy*

Faithfull Foundation

Chair:

David P. Farrington, University of Cambridge

Thematic Session

151. Extensions to Group Based Trajectory Modeling

11:00am to 12:20pm Foothill D, 2nd Level
Moderator analyses within a trajectory framework; *Nicole Frisch, Merrimack College*

Observed Population Heterogeneity, Model Selection and Group-Based Trajectory Models; *Sarah Tahamont, University of Maryland; Benjamin W. Pheasant, University of Maryland; Thomas A. Loughran, Pennsylvania State University*

Does Marijuana Use Moderate Employment Stability?; *Pilar Larroulet, Pontificia Universidad Católica de Chile; Thomas A. Loughran, Pennsylvania State University; Megan Bears Augustyn, University of Texas at San Antonio; Kimberly Henry, Colorado State University*

Multi-morbid developmental trajectories: A multi-trajectory analysis of common mental health issues across childhood and adolescence; *Aja Murray, University of Edinburgh; Manuel Eisner, University of Cambridge; Daniel Nagin, Carnegie Mellon University*

Chair:

Aaron Chalfin, University of Pennsylvania

Thematic Session

152. Evaluating Criminal Transactional Methods in Cyberspace as Understood in an International Context

11:00am to 12:20pm Foothill E, 2nd Level
Tools and strategies used to "cash-out" cryptocurrencies; *Donald Hunt, Georgia State University; R.V. Gundur, Flinders University*
A multi-lingual analysis of available literature on transacting the proceeds of cybercrime; *Lennon Chang, Monash University; Marie Ouellet, Georgia State University; R.V. Gundur, Flinders University; Maria Stolyarova, Independent Researcher*

Financial implications of illicit transactions of proceeds of cybercrime; *R.V. Gundur, Flinders University; Michael Levi, Cardiff University*

WEDNESDAY, NOVEMBER 13

Chair:

Volkan Topalli, Georgia State University

153. Author Meets Critics: Journeys: Resilience and Growth for Survivors of Intimate Partner Violence

11:00am to 12:20pm Foothill F, 2nd Level

Author:

Susan L. Miller, University of Delaware

Chair:

Claire M. Renzetti, University of Kentucky

Critics:

Rosemary Barberet, John Jay College of Criminal Justice

Vera Lopez, Arizona State University

Amanda Burgess-Proctor, Oakland University

Margaret Campe, University of Kentucky

Concentration and Criminal Activity in Dallas; *Sungil Han, The University of Texas at Dallas*; *Alex R. Piquero, The University of Texas at Dallas*

Are Undocumented Immigrants More Likely to be Incarcerated for Homicide? A Comparison of Texas Incarceration Rates by Immigration Status; *Alexander H. Updegrave, Sam Houston State University*; *Erin A. Orrick, Sam Houston State University*; *Alex R. Piquero, The University of Texas at Dallas*

Carceral Migration as Theory and Method: Intersectionality, Space, and Punishment; *Susila Gurusami, University of Toronto*; *Rahim Kurwa, University of Illinois at Chicago*

Chair:

Susila Gurusami, University of Toronto

156. Lightning Talk: Organized Crime, Terrorism, and Extremism

11:00am to 12:20pm Foothill H, 2nd Level

And What if We Create a Science of Mafia;

Oksana Bykova Dognon, Nova Southeastern University

Animal Cruelty or Wildlife Trafficking and Terrorism; *Nuria Querol, Crime Profiling Analysis Unit, Law School, Barcelona*; *Miguel Angel Soria, Crime Profiling Analysis Unit, Law School, Barcelona*; *Ariadna Trespaderne, Crime Profiling Analysis Unit, Law School, Barcelona*; *Alba Company, Crime Profiling Analysis Unit, Law School, Barcelona*; *Angel Cuquerella, Institute of Legal Medicine*; *Jose Miguel de Pablo, Agents Rurals, Generalitat de Catalunya*

Explaining the Rise of Hate in Democratic Nations; *Candace Griffith, Augusta University*

Young Men's Engagement in Politically Motivated Violence; *Ahmed Ajil, University of Lausanne*

Unveiling the Dark Figure of Terrorism; *Suat Cubukcu, American University*

Chair:

Suat Cubukcu, American University

Thematic Session

154. Intergenerational Transmission of Criminal and Antisocial Behaviour

11:00am to 12:20pm Foothill G1, 2nd Level

Intergenerational Continuity of Crime Among Children of Organized Crime Offenders in the Netherlands; *Meintje van Dijk, NSCR*; *Veroni Eichelsheim, NSCR*; *Edward Kleemans, Vrije Universiteit Amsterdam (VU)*; *Steve van de Weijer, NSCR*; *Melvin Soudijn, Dutch National Police*

Gender-Specific Transmission of Antisocial Behavior; *Stacy Tzoumakis, Griffith University*; *Tyson Whitten, University of New South Wales*; *Patrycja Piotrowska, Neuroscience Research Australia*; *Kimberlie Dean, University of New South Wales*; *Kristin Laurens, University of New South Wales*; *Felicity Harris, University of New South Wales*; *Vaughan Carr, University of New South Wales*; *Melissa Green, University of New South Wales*

The Transitive Study: Five Generations of Crime?; *Steve van de Weijer, NSCR*

Moderators of Intergenerational Transmission of Crime for an At-Risk Sample of U.S. Men; *Deborah Capaldi, Oregon Social Learning Center*; *Lee Owen, Oregon Social Learning Center*; *Margit Wiesner, University of Houston*

155. Migration/Immigration, Crime, and Punishment

11:00am to 12:20pm Foothill G2, 2nd Level

A Geo-Spatial Analysis of Immigration

Thematic Session

157. Emerging Issues in Prisoner Reentry

11:00am to 12:20pm Foothill J, 2nd Level

Effective Reentry: Results from a Statewide Recidivism Reduction Approach; *Mirlinda Ndrecka, University of New Haven*; *Christopher Sedelmaier, University of New Haven*

Can You Stop this Door from Revolving? Two

WEDNESDAY, NOVEMBER 13

Approaches to Jail Reentry; *Jennifer Lerch, George Mason University; Faye S. Taxman, George Mason University*

Where There is a Will, the Way is Still Hard: Qualitative Themes of Ex-Offender Reentry; *Katelynn Towne, University of Nebraska at Omaha; Michael Campagna, University of Nebraska at Omaha; Ryan Spohn, University of Nebraska at Omaha*

Discussant:

Ryan Spohn, University of Nebraska at Omaha

Presidential Plenary

158. Presidential Thematic Session: Life Imprisonment as a Driver of Mass Incarceration

11:00am to 12:20pm Foothill C, 2nd Level

Discussants:

Todd Clear, Rutgers University
Sam Lewis, Anti-Recidivism Coalition
Kerry Myers, Louisiana Parole Project
Ashley Nellis, The Sentencing Project
Katherine A. Beckett, University of Washington

Moderator:

Marc Mauer, The Sentencing Project

159. Roundtable: Community-Based Learning in Undergraduate Criminology and Criminal Justice

11:00am to 12:20pm Soma, Area 1, 2nd Level

Safe Passage: Prevention and Early Intervention for At-Risk Youth; *Molly George, California Lutheran University*

Inside-Out Prison Exchange Program; *Schannae Lucas, California Lutheran University*

Student Interviews of sentenced male and female inmates at a county jail: Findings and Conclusions; *Robert Meadows, California Lutheran University*

Service-Learning: Rehabilitation, Punishment, and Post-Release; *Helen Ahn Lim, California Lutheran University*

160. Roundtable: Bridging the Research-to-Practice Gap: Understanding the Role of Strengths in Juvenile Offender Rehabilitation

11:00am to 12:20pm Soma, Area 2, 2nd Level

The Incremental and Differential Predictive Validity of Strengths-based Assessment; *Ashlee R. Barnes, Virginia Commonwealth University*
Strengths and Sentencing: An Examination of the

Ohio Youth Assessment System – Disposition Tool (OYAS – DIS); *Christina A. Campbell, University of Cincinnati*

Responsivity and Juvenile Recidivism; *Eyitayo Onifade, Clark Atlanta University*

Chair:

Marva Goodson-Miller, Vanderbilt University

161. Roundtable: Collaborating with Community Partners in Victim Research: Best Practices and Lessons Learned (Organized by Division of Victimology)

11:00am to 12:20pm Soma, Area 3, 2nd Level

Chair:

Jeanna Mastrocinque, Rowan University

Discussants:

Jeanna Mastrocinque, Rowan University
Tarah Hodgkinson, Griffith University
Kate Fox, Arizona State University

162. Recent Progress in the Development and Evaluation of Biosocial Interventions

11:00am to 12:20pm Pacific A, 4th Level

Evaluation of Dissociative Experiences in Forensic Medicine Practice and in the Criminal Justice System: Turkey Sample; *Derya Deniz, Istanbul Kültür Üniversitesi*

Primary Goods, Well-Being and Offending Behaviour in Adolescents: Examining the Assumptions of the Good Lives Model; *Colinda Serie, KU Leuven; Johan Put, KU Leuven; Stefaan Pleysier, KU Leuven*

The Neuroscientific Intervention on the Analysis of Criminal Behavior; *Jéssica Veleda Quevedo, Pontificia Universidade Católica do Rio Grande do Sul*

Understanding Student Sex Work through a Bio-Psycho-Social Lens; *Debbie Jones, Swansea University; Tracey Sagar, Swansea University*

Chair:

Colinda Serie, KU Leuven

Thematic Session

163. Academic Discourse on Violence, Student Experiences, and the Secondary Trauma of Faculty, Staff, and Administrators

11:00am to 12:20pm Pacific B, 4th Level

Teaching Courses on Violence: Balancing Critical Thinking, Academic Discourse, and a Safe Learning Environment; *Rachael A. Powers, University of South Florida*

WEDNESDAY, NOVEMBER 13

Controversial Topics and the Diversity of our Students' Lived Experiences: The Use of Syllabus Trigger Warnings; *Catherine "Katie" Kaukinen, University of Central Florida*
Secondary Trauma in Title IX/Equity Spaces; *Callie Marie Rennison, University of Colorado Denver; Nelia Viveiros, University of Colorado Denver / Anschutz Medical Campus*

Chair:
Catherine "Katie" Kaukinen, University of Central Florida

Thematic Session

164. School Violence and Safety Tip Lines

11:00am to 12:20pm Pacific C, 4th Level

A National Portrait of the Use and Effectiveness of Tip Lines for Promoting School Safety; *Christine Lindquist, RTI International; Michael Planty, RTI International; Duren Banks, RTI International*

Safe Oregon State Tip Line Assessment; *Stacey Cutbush, RTI International; Michael Planty, RTI International; Duren Banks, RTI International; Jodi Sherwood, Oregon State Police*

Nevada SafeVoice School Tip Line; *Alan Stein-Seroussi, Pacific Institute for Research and Evaluation – Chapel Hill Center*

Evaluation of the Effectiveness of Say Something Anonymous Reporting System to Improve School Safety; *Hsing-Fang Hsieh, University of Michigan; Justin Heinze, University of Michigan*

Chair:
Duren Banks, RTI International

Discussant:
Mary Poulin Carlton, National Institute of Justice

165. School Safety and Stakeholders

11:00am to 12:20pm Pacific D, 4th Level

Aggressive Behavior Early Intervention Programs in Schools. A Practitioner's Perspective; *Nikolaos (Nick) Petropoulos, John Jay College of Criminal Justice; Eleni Fotou, Democritus University of Thrace*

A Qualitative Analysis of How Stakeholders Conceptualize School Safety; *Bryant Talbot Plumlee, University of Louisville; Benjamin W. Fisher, University of Louisville; F. Chris Curran, University of Maryland, Baltimore County; Samantha Viano, George Mason University; Brandon S. Coffey, University of Louisville; Emily M. Homer, University of*

Louisville

Implementing Restorative Justice in Schools: A Qualitative Comparison across Ten Public Schools; *Lina M. Villegas, Center for Court Innovation; Andrew Martinez, Center for Court Innovation; Lama Ayoub, Center for Court Innovation; Jona Beliu, Center for Court Innovation; Marcus Enfiajan, Center for Court Innovation; Michelle Miller, Center for Court Innovation*

“Teachers think the Kids around Here, Don't Really Want to Learn”: Street-Identified Black Men and Women's Attitudes Toward Teachers, Schools and Learning; *Yasser Payne, University of Delaware; Ann Marie Aviles, University of Delaware; Nefetaria A. Yates, University of Delaware*

Chair:
Samantha Viano, George Mason University

166. Crimes Against Animals, Plants and Ecosystems

11:00am to 12:20pm Pacific F, 4th Level

Crossing the Line: California's War on Ferrets; *Daniel Ryan Kavish, Southwestern Oklahoma State University*

Eating in the Anthropocene: Perceptions of Dietary-based Environmental Harm and the Role of Plant-meat Consumption; *Allison D. Gray, University of Windsor*

Plastic and Ecocide: Green Criminology, Criminal Harm and the Pursuit of Eco-Justice; *Oliver Smith, University of Plymouth; Rob White, University of Tasmania, Australia; Avi Brisman, Eastern Kentucky University*

Chair:
Allison D. Gray, University of Windsor

167. Methodological and Analytic Issues in Criminology and Criminal Justice Research

11:00am to 12:20pm Pacific H, 4th Level

What Can the News Media Tell Us About Police Vehicular Pursuit Fatalities?; *Jason Scott, Rochester Institute of Technology*

The Measurement of Sex, Gender, and Sexuality: Exploring their Measurement in Major Surveys across Time; *Jamie Snyder, University of Wyoming; Jennifer Tabler, University of Wyoming; Carlos Gonzales, University of Wyoming; Anastasia Marchese, University of Wyoming*

Network Spatio-Temporal Forecasting of Crime Hotspots; *Jie Xu, St. John's University*

WEDNESDAY, NOVEMBER 13

Is School Gun Violence Contagious? Misreading a Medical Metaphor; *Adam Pah, Northwestern University; John Hagan, Northwestern University*

Chair:

Jason Scott, Rochester Institute of Technology

Thematic Session

168. DWC NIJ VAWA Panel: Preventing and Addressing Domestic/Intimate Partner Violence Perpetration

11:00am to 12:20pm Pacific I, 4th Level

Research on Court-Mandated Treatment for Domestic Violence Offenders; *Linda G. Mills, New York University; Briana Barocas, New York University*

Findings from the Post-Incarceration Partner Violence: Examining the Social Context of Victimization to Inform Victim Services and Prevention Study; *Tasseli E. McKay, RTI International*

A Randomized Trial of the Duluth Model and Achieving Change Through Value-based Behavior for Domestic Violence; *Amie Zarling, Iowa State University*

Chair:

Angela Moore, National Institute of Justice

Discussant:

Angela Gover, University of Colorado Denver

169. Homicide--Comparative Perspectives from Other Countries

11:00am to 12:20pm Pacific J, 4th Level

Explaining the Influence of the "Color Revolutions" on Homicide Trends in Eastern Europe and Central Asia; *Janet P. Stamatel, University of Kentucky; Banafsheh Aghayeeabianeh, University of Kentucky*

Homicide Trends in Israel Over a Century (1925-2015); *Dikla Yogev, University of Toronto*

Praising Murder: The Community Response to Family Honor Violence; *Mark Cooney, University of Georgia*

Trends and Particularities of Homicide in West Africa; *Nabi Youla Doumbia, University of Montreal*

Chair:

Janet P. Stamatel, University of Kentucky

170. Policing Strategies and Use of Force

11:00am to 12:20pm Sierra A, 5th Level

The Use of Force Among Police Officers:

Analyzing the Factors in Interactions by the Police; *Melchor C. de Guzman, Georgia Gwinnett College; Smith Jeffery, Lawrenceville Police Department*

An Examination of Ecological Variation of Police Shootings in Terms of Police Use of Force Policies; *Hasan T. Arslan, Western Connecticut State University; Reiner Kroll, Western Connecticut State University; Thomas Miller, Western Connecticut State University*

Do Use of Force Policies Result in Lower Rates of Officer Involved Shootings?; *Paul Oder, John Jay College of Criminal Justice / CUNY Graduate Center; Frank S. Pezzella, John Jay College of Criminal Justice; Hung-En Sung, John Jay College of Criminal Justice*

Injured Parties: Examining the Outcome of Police Use-of-Force Encounters; *Brian Lawton, John Jay College of Criminal Justice; Hyeyoung Lim, University of Alabama at Birmingham*

Thematic Session

171. Advancing Racial Threat Theory Conceptually and Empirically

11:00am to 12:20pm Sierra B, 5th Level

Racial threat and social control: A review and conceptual framework for advancing racial threat theory; *Ben Feldmeyer, University of Cincinnati; Joshua Cochran, University of Cincinnati*

Racial composition and arrest disparities: The mediating role of implicit bias; *Christopher J. Marier, University of South Florida; Lorie Fridell, University of South Florida*

A comprehensive assessment of economic and political minority threat responses; *David M. Ramey, Pennsylvania State University; Trent Steidley, University of Denver; Scott Duxbury, The Ohio State University*

Chair:

Ted Chiricos, Florida State University

Discussant:

Ted Chiricos, Florida State University

172. Communities, Neighborhoods, and Civic Organizations

11:00am to 12:20pm Sierra C, 5th Level

Hate Crime and Civic Organizations; *Julian Puthenpurayil, Pennsylvania State University; Keith Hullenaar, Pennsylvania State University*

WEDNESDAY, NOVEMBER 13

- The Codes of the Street in Risky Neighborhoods: A Cross-Cultural Comparison of Youth Violence; *Sebastian Kurtenbach, University of Applied Science Muenster*
- The Impact of Prison Establishment on Rural Economy and Types of Industry; *Yiwen Zhang, Pennsylvania State University*
- American Evidence on Public Housing, Poverty (De)concentration, and Crime: A Systematic Review; *Bitna Kim, Indiana University of Pennsylvania; Junhwi Park, Korean Institute of Criminology; Young Oh Hong, Korean Institute of Criminology*
- Chair:
Bitna Kim, Indiana University of Pennsylvania
- 173. Pregnancy and Women's Sexual Health: Feminist Theory and Activism**
11:00am to 12:20pm Sierra D, 5th Level
- Savita's Law? No More a Crime: The Winning of Abortion Rights for Women in Ireland; *Christina Quinlan, De Montfort University*
- The Pregnancy Police: Healthcare Providers Policing the Pregnant Citizen; *Grace Elizabeth Howard, University of Southern Indiana*
- Women's Bodies as Battlefields: Long Acting Reversible Contraceptives and the War on Drugs in Tennessee; *Della Winters, University of Tennessee, Knoxville*
- Chair:
Della Winters, University of Tennessee, Knoxville
- 174. Gender and victimization**
11:00am to 12:20pm Sierra E, 5th Level
- Changing Landscapes: An Examination of Lifetime Murder Victimization by Race and Gender; *James Kanan, Western Kentucky University; Carrie Trojan, Western Kentucky University; Erin Robinson, Western Kentucky University*
- Gang Girls: Agency, Identity and Victimization 'On Road'; *Tara Young, University of Kent; Loretta Trickett, Nottingham Trent University*
- Routine Activities, Social Strain and Juvenile Victimization in Rural China: Does Gender Matter?; *Nicole W.T. Cheung, The Chinese University of Hong Kong; Hua (Sara) Zhong, The Chinese University of Hong Kong*
- Chair:
Vipin Vijay Nair, O.P Jindal Global University
- 175. Authors Meet Critics: Southern Criminology**
11:00am to 12:20pm Sierra F, 5th Level
- Authors:
Kerry Carrington, Queensland University of Technology
Máximo Sozzo, Universidad Nacional del Litoral, Argentina
- Chair:
Sandra Walklate, University of Liverpool
- Critics:
Elliot Currie, University of California, Irvine
Ross McGarry, University of Liverpool
Jonathan Simon, University of California, Berkeley
Daniel Watson, University of the South Pacific, Fiji
- 176. Addressing Alcohol Use and Risky Behaviors Among Teens and Emerging Adults**
11:00am to 12:20pm Sierra G, 5th Level
- Alcohol Drinking Patterns & Gender: The Importance of Emerging Adulthood; *Lia Chervenak Wiley, The University of Akron*
- Drinking Habits of College Students: Assessing Gender Differences; *Chelsea Clark, Indiana University of Pennsylvania; Kaleigh Laird, Indiana University of Pennsylvania; John Lewis, Indiana University of Pennsylvania*
- Paying for the Party? Binge Drinking, Risky Sexual Behavior, Social Class, and College Graduation; *Ray Swisher, Bowling Green State University; Emily Bragg, Bowling Green State University*
- Harm Reduction: Real Drug Education for Teens, Does it Work?; *Nina Rose Fischer, John Jay College of Criminal Justice*
- Chair:
Lia Chervenak Wiley, The University of Akron
- 177. Terrorism and Political Violence**
11:00am to 12:20pm Sierra H, 5th Level
- The Role of Space in the Frequency and Magnitude of Terrorism, a Cross-National Perspective; *Maria Barrera-Vilert, John Jay College of Criminal Justice / CUNY Graduate Center*
- Variations in Violence: A spatial-temporal analysis of the Syrian, Yemeni, and Afghani Conflict Zones; *Michael Alan Hollingsworth, University of South Alabama*
- War & Terrorism: An Examination of Terrorist Group Formation; *Jeremiah Perez-Torres, John*

WEDNESDAY, NOVEMBER 13

*Jay College of Criminal Justice / CUNY
Graduate Center*

Chair:

Jeremiah Perez-Torres, John Jay College of
Criminal Justice / CUNY Graduate Center

178. Legal Issues in Criminal Justice and Punishment

11:00am to 12:20pm Sierra I, 5th Level

Hearing Their Voices: University Students'
Knowledge of and Perspectives on Title IX;
Pallie Koehn, George Mason University;
Lindsay Smith, George Mason University;
*Yasemin Irvin-Erickson, George Mason
University*

Seatbelt and Helmet Usage: Attitudes and
Behaviors Among College Students; *Tracey L.
Woodard, University of South Carolina Upstate;*
*Courtney McDonald, University of South
Carolina Upstate*

What influences public views on forensic DNA
testing in the criminal field?; *Helena Machado,*
University of Minho, Portugal; *Susana Silva,*
Institute of Public Health, University of Porto,
Portugal

Fear of Crime and Citizen Attitude toward Judicial
Error: A Global Perspective; *Moulin Xiong,*
*Southwestern University of Finance and
Economics*

How do US Presidents frame Clemency: An
Alternative Site to Explore Discourses of
Punishment; *Erika Canossini, University of
Toronto*

Chair:

Erika Canossini, University of Toronto

Thematic Session

179. Improving Police Responses to People with Mental Illness

11:00am to 12:20pm Sierra J, 5th Level

Honing the Craft: A Case Study of Police Training
Development using Education Theory; *Rachel
Honor Jensen, George Mason University*
Police Decision-Making in Encounters with
Mentally-Disordered Suspects; *Sue-Ming Yang,*
George Mason University; *Megan Stoltz,*
George Mason University

Evaluation of the effects of police-mental health
service partnership in an experimental context;
Yi-Fang Lu, George Mason University; *Sue-
Ming Yang, George Mason University;*

Charlotte E. Gill, George Mason University;
Muneeba Azam, George Mason University;
*James Chapman, Roanoke County Police
Department*

Risk Awareness, De-escalation, and Referral
(RADAR): A Police-Mental Health
Collaboration; *Charlotte E. Gill, George Mason
University;* *Rachel Honor Jensen, George
Mason University;* *Heather Vovak, The National
Police Foundation*

Chair:

Sue-Ming Yang, George Mason University

Discussant:

Howard Hall, Roanoke County Police Department

180. Sexual Offense Policy Research (SOPR) Board Meeting

*11:00am to 12:20pm Stanford, 3rd Level - Park
Central Hotel*

181. Criminal Justice Policies in an International Context

12:30 to 1:50pm Salon 1, Lower B2 Level

Critical Assessment of the Reforms of the
Sanction System in Switzerland; *Silvia Staubli,*
University of Fribourg; *Daniel Fink, University
of Lucerne*

Management and Managerialism in Criminal
Justice System: Evidence from Latin-America;
Claudio Gonzalez, Universidad de O'Higgins

Sexual Violence and the Criminal Justice System
in Ghana: Exploring the Issues of Victim
Protection and Confidentiality in the Court;
Ebenezer Hutchful, University of Cape Town
Victims' Access to Criminal Justice: Examining
How Experience and Identity Influence
Legitimacy in a Post-Colonial Society; *Leah
Cleghorn, The University of Trinidad and
Tobago*

Judicial Systems of Central African Countries: An
Assessment; *David K. Chiabi, New Jersey City
University*

Chair:

David K. Chiabi, New Jersey City University

Presidential Plenary

182. Presidential Panel: Crimmigration: Reflections, Critiques, and Future Steps

12:30 to 1:50pm Salon 2, Lower B2 Level

Moderator:

Charis Kubrin, University of California, Irvine

Speakers:

Jennifer Chacón, UCLA School of Law
Dario Melossi, University of Bologna
Cecilia Menjivar, University of California, Los Angeles

Thematic Session

183. Theorizing Anti-Blackness in the Carceral State

12:30 to 1:50pm Salon 3, Lower B2 Level
“Gangness as Blackness”; *Alyssa Cisneros, University of California, Irvine*

Re-membering the Black Body: Unproductive Resistance in the 1992 Los Angeles Uprising; *Amanda Petersen, University of California, Irvine*

Unsettling the Political Economy of Punishment: Social Death, Modern Slavery, and Labor Exploitation; *Justin Strong, University of California, Irvine; Ernest Chavez, University of California, Irvine*

Analyzing Logics of Punishment and Violence in American Use of Force Jurisprudence; *Anthony Triola, University of California, Irvine*

Discussant:

Sora Han, University of California, Irvine

184. Criminology in a Global Context

12:30 to 1:50pm Salon 4, Lower B2 Level

Asian Criminology Paradigm: Strategies and Directions; *Jianhong Liu, University of Macau*

Global Perspectives on the Privatization of Institutional and Community Corrections; *James Michael Byrne, University of Massachusetts Lowell; Kimberly Kras, San Diego State University; Lina Maria Marmolejo, George Mason University*

Trump Macron Conflict (2018); *Oksana Bykova Dognon, Nova Southeastern University*

Chair:

Jianhong Liu, University of Macau

185. DLC Investigations of Social Factors Predicting Persistence, Desistance, and Change

12:30 to 1:50pm Salon 5, Lower B2 Level

Developmental trajectories of externalizing behavior problems in childhood and youth: A study on theoretically relevant predictors; *Doris Bender, Friedrich-Alexander-University of Erlangen-Nuremberg; Friedrich Loesel, University of Erlangen-Nuremberg / University*

of Cambridge; Mark Stemmler, Institute of Psychology, Friedrich-Alexander-University of Erlangen-Nuremberg; Susanne Wallner, Institute of Psychology, Friedrich-Alexander-University of Erlangen-Nuremberg

Developmental Changes in Impulsivity and Sensation Seeking from Late Childhood to Adulthood: Investigating the Effects of Social Adversity and Sex/Gender; *Callie H. Burt, University of Washington; Kara V. Hannula, Arizona State University*

Desistance in adolescence: Bonds in education facilitating prosocial change; *David Abeling-Judge, Barton College*

Racial Differences in the Impact of Military Service on Crime: From WWI to Vietnam; *Walter Forrest, University of Queensland*

Chair:

Kara V. Hannula, Arizona State University

Thematic Session

186. Life Imprisonment Across Borders

12:30 to 1:50pm Salon 6, Lower B2 Level

The Power to Imprison: Comparing Differences in Life Sentenced Prisoners; *Louise Brangan, University of Stirling*

Why Life Without the Possibility of Parole Sentences are a Different Method of Execution; *Kenneth E. Hartman, Freelance Writer & Author*

The Origins of Whole Life Orders in England and Wales; *Marion Vannier, University of Manchester*

A History of Judicial and Legislative Concern over Extreme Prison Sentences in the United States; *Christopher Seeds, University of California, Irvine*

Life at the Local Level: County-Level Analysis of Life Without Parole Sentencing; *Ashley Nellis, The Sentencing Project; Brandon Becker, George Washington University*

Chairs:

Christopher Seeds, University of California, Irvine
Marion Vannier, University of Manchester

Discussants:

Catherine Appleton, University of Nottingham
Dirk van Zyl Smit, University of Nottingham

Thematic Session

187. New Research on Homicide and Violent Crime Trends in the United States: A Special Investigation of the 2015-2016 Homicide Rise

12:30 to 1:50pm Salon 8, Lower B2 Level
Anatomy of the Homicide Rise; *Richard Rosenfeld, University of Missouri - St. Louis; James Alan Fox, Northeastern University*
The 2015 and 2016 U.S. Homicide Rate Increases in Context; *David McDowall, University at Albany, SUNY*
Trends in the Lethality of American Violence; *Mark T. Berg, University of Iowa*
National and Local Trends in Serious Violence, Firearm Victimization, and Homicide; *Janet Lauritsen, University of Missouri - St. Louis; Theodore Lentz, University of Missouri - St. Louis*
A Ferguson Effect, the Drug Epidemic, Both, or Neither? Explaining the 2015 and 2016 U.S. Homicide Rises by Race and Ethnicity; *Shytierra Gaston, Northeastern University; Jamein P. Cunningham, University of Memphis; Rob Gillezeau, University of Victoria*

188. The Challenges Involved in Joining and Leaving Gangs

12:30 to 1:50pm Salon 10, Lower B2 Level
Brother Love: Reasons for Joining Hmong Gangs; *Sou Lee, Southern Illinois University Carbondale*
Gangs, Religiosity, and Violence; *Timothy Lauger, Niagara University; Craig Rivera, Niagara University*
All in the Family: The Role of Parenthood in Drug Use among Gang Affiliates; *Oscar Navarro, California State University, Long Beach; Dina Perrone, California State University, Long Beach*

Chair:

Timothy Lauger, Niagara University

Thematic Session

189. The Influence of Social Contexts on Victimization and Criminal Experiences

12:30 to 1:50pm Salon 11, Lower B2 Level
Fandom, Sports, and Domestic Violence in Pittsburgh: A Replication; *Beth Ellen Aduhato, Saint Peter's University; Nicole Marie Sachs,*

Fairleigh Dickinson University
Priming Self and Close Others' Victimization Experiences: Results from a Laboratory Experiment; *Nicole Marie Sachs, Fairleigh Dickinson University; Bonita Veysey, Rutgers University; Luis Rivera, Rutgers University*
Interactions with Offenders Affect Family and Friends' Cognitions of Self; *Marina Saad, Caldwell University; Luis Rivera, Rutgers University; Bonita Veysey, Rutgers University*

Chair:

Nicole Marie Sachs, Fairleigh Dickinson University

Thematic Session

190. Identifying Risk Factors and Justice System Responses to Delinquent Behavior(s) Among Youth

12:30 to 1:50pm Salon 12, Lower B2 Level
Bullies, Victims, and Bully/Victims: Trajectories and Outcomes; *Sara L. Bryson, University of Central Florida*
A Person-Centered Approach of Dynamic Needs and Recidivism Outcomes Among Juvenile Offenders in Florida; *Caitlin M. Brady, University of Central Florida*
Examining Juvenile Court Outcomes for Retail Offenders: An Examination of Offense Type, Sex, and Race; *Richard L. Elligson, Jr., University of Central Florida; Jennifer H. Peck, University of Central Florida*
Examining Geographic Variations in Contemporary Juvenile Court Processing: A 30-Year Update to 'Justice by Geography'; *Melanie F.P. Soderstrom, University of Central Florida; Jennifer H. Peck, University of Central Florida*

Chair:

Caitlin M. Brady, University of Central Florida

Thematic Session

191. Revisiting Elder's Life Course Paradigm to Inform Understanding of Pathways In, Around, and Through Offending

12:30 to 1:50pm Salon 13, Lower B2 Level
Identity Construction and Masculine Performance after War, Genocide, and Forced Migration; *Thomas O. Baker, University of Missouri - St. Louis; Stephanie M. DiPietro, University of Missouri - St. Louis*

WEDNESDAY, NOVEMBER 13

“Keeping to Myself”: Network Avoidance as a Strategy for Avoiding Trouble in a High-Profile Neighborhood; *Jamie Fader, University of Maryland, Institute for Innovation and Implementation*

Against All Odds: Exploring How Individuals Overcome Childhood Structural Risks for Offending; *Elaine Eggleston Doherty, University of Missouri - St. Louis; Bianca E. Bersani, University of Maryland, College Park*

The Prosecutor’s Role in Shaping Punishment Outcomes over the Life Course; *Stacey Bosick, University of Colorado Denver*

192. Probation Officers, Correctional Officers, and the Juvenile Justice System

12:30 to 1:50pm Salon 14, Lower B2 Level

Changing Practice through Changing Culture: Insights from Probation Staff in 23 Jurisdictions; *Sino Esthappan, Urban Institute; Johanna Laco, California Policy Lab @ UC Berkeley; Douglas Young, University of Maryland; Janine M. Zweig, Urban Institute*

Patterns and Correlates of (Dis)agreement between Juvenile Probation Officer and Youth’s Ratings of Relationship Quality; *Sarah Vidal, Westat*

Youth Correctional Officer Orientation and Opinions on Relationships with Youth; *Korri Bickle, University of Ontario Institute of Technology*

Interagency Service Coordination between Juvenile Probation and Community-Based Behavioral Health Providers: Individual and Organizational Predictors; *Wayne Welsh, Temple University*

Chair:

Wayne Welsh, Temple University

193. Defensive Gun Ownership: Culture, Motivations, and Policy Implications

12:30 to 1:50pm Salon 15, Lower B2 Level

Fears, Anxieties, Attitudes, and Expectations: Exploring Gun Ownership and Gun Behavior in the U.S.; *Tara D. Warner, University of Nebraska - Lincoln*

Overcoming the Great Gun Divide: Understanding the Application of Firearm Law and Direction for Future Law; *Nicole M. Sherman, California State University, Chico*

Southerners and Protective Gun Ownership; *Pablo E. Gonzalez, University of Texas at San Antonio; Christopher Ellison, University of Texas at San*

Antonio; Margaret S. Kelley, University of Kansas

Targeted Advertising: Documenting the Emergence of America’s New Defensive Gun Culture in Guns Magazine, 1955-2019; *David Yamane, Wake Forest University; Paul Yamane, Independent Scholar; Sebastian L. Ivory, Independent Scholar*

Chair:

Tara D. Warner, University of Nebraska - Lincoln

Thematic Session

194. Networks and Crime II: Social Networks and the Criminal Justice System

12:30 to 1:50pm Nob Hill A, Lower B2 Level

From Surveillance to Control: The Social Structure of Police-Citizen Contact in Newark, New Jersey; *Sadaf Hashimi, Rutgers University; Vijay F. Chillar, Rutgers University; Sarah E. Lageson, Rutgers University - Newark*

Network Signatures of Police Use of Force; *George Wood, Northwestern University; Akshay Jain, Northwestern University; Sushmita Gopalan, Northwestern University; Andrew V. Papachristos, Northwestern University*

Network Exposure and Officer-Involved Shootings: Investigating the Potential for the Social Contagion of Lethal and Non-Lethal Use of Force; *Marie Ouellet, Georgia State University; Sadaf Hashimi, Rutgers University; Jason Gravel, Penn Injury Science Center, University of Pennsylvania*

A Multiplex Network Approach to Explore the Impact of Different Policies on the Recruitment Into Organized Crime; *Francesco Calderoni, Università Cattolica del Sacro Cuore / Transcrime, Milan; Giulia Andrighetto, Institute of Cognitive Sciences and Technologies (ISTC), National Research Council, Rome / Malaradalens University, Vasteras, Sweden; Gian Maria Campedelli, Università Cattolica del Sacro Cuore / Transcrime, Milan; Tommaso Comunale, Università Cattolica del Sacro Cuore / Transcrime, Milan; Mario Paolucci, Institute of Cognitive Sciences and Technologies (ISTC), National Research Council, Rome*

Chair:

Jason Gravel, Penn Injury Science Center, University of Pennsylvania

Discussant:

Gisela Bichler, California State University, San

WEDNESDAY, NOVEMBER 13

Bernardino

Thematic Session

195. Comprehensive Evaluation of Roca, Inc.'s Cognitive Behavioral Therapy (CBT) Curriculum

12:30 to 1:50pm Nob Hill B, Lower B2 Level

An Overview of Roca's Model and Incorporation of CBT; *Sarah Jalbert, Abt Associates, Inc.*; *Holly Swan, Abt Associates, Inc.*; *Walter Campbell, Abt Associates, Inc.*; *Dana Hunt, Abt Associates, Inc.*

Assessing Implementation Fidelity to Roca's CBT Curriculum; *Holly Swan, Abt Associates, Inc.*; *Yvonne Cristy, Abt Associates*; *Walter Campbell, Abt Associates, Inc.*

Assessing the Impact of Roca's CBT Curriculum on Outcomes for High Risk Young Men; *Walter Campbell, Abt Associates, Inc.*; *Ari Lewenstein, Abt Associates*; *Holly Swan, Abt Associates, Inc.*

Chair:

Holly Swan, Abt Associates, Inc.

196. Concepts of Victimization and Justice

12:30 to 1:50pm Nob Hill C, Lower B2 Level

Effects of Dehumanization and Disgust Language on Immigration Attitudes: A Sentiment Analysis of Twitter; *Katherine S. Wahrer, University at Albany, SUNY*; *Cynthia Najdowski, University at Albany, SUNY*; *John V. Passarelli, Wake Forest University*

Male Victims of Spousal Violence: Types of Victimization and Help-seeking Behavior; *Alexandra Lysova, Simon Fraser University*

No Access: Exploring Barriers to Intimate Partner Violence Shelter Accessibility; *Radscheda Nobles, Winston-Salem State University*; *Leslie-Dawn Quick, Marshall University*

Chair:

Radscheda Nobles, Winston-Salem State University

Thematic Session

197. New findings from the Cambridge Study in Delinquent Development (CSDD)

12:30 to 1:50pm Nob Hill D, Lower B2 Level

Risk Factors for Convictions of Sons Versus Daughters in the Cambridge Study in Delinquent Development; *David P. Farrington,*

University of Cambridge; *Maria M. Ttofi, University of Cambridge*

The intergenerational transmission of intimate partner violence (IPV): Results from two generations of the Cambridge Study in Delinquent Development.; *Delphine Theobald, Kingston University*; *Shania Shakoor, Queen Mary University of London*; *Maria M. Ttofi, University of Cambridge*; *David P. Farrington, University of Cambridge*

The intergenerational transmission of personality disorder severity and mediation via family factors; *Katherine Auty, University of Cambridge*; *David P. Farrington, University of Cambridge*

The relationship between psychopathy and empathy in women: New findings from the CSDD G3 females; *Henriette Bergström, University of Derby*; *David P. Farrington, University of Cambridge*

Chair:

Henriette Bergström, University of Derby

198. Division on Women and Crime Feminist Criminology Editorial Board Meeting

12:30 to 1:50pm Salon C1, B2 Level

199. Division and Academy of Experimental Criminology Joint Session: Awards Ceremony and Joan McCord Award Lecture

12:30 to 1:50pm Salon C2, B2 Level

200. Roundtable: Alternatives to Punishment

12:30 to 1:50pm Golden Gate Salon B, Area 1, B2 Level

Restorative justice, juvenile offenders and sexual crimes – A practitioner's perspective; *Maryann Denise Hearn, Griffith University*

Ecology as a way of seeing: Implications of living plant ecologies for restorative justice; *Matthew DelSesto, Boston College*

Justice Alternatives and The Arts: Bringing the Concept of Prison Arts Out from Inside; *Theresa A. Severance, Eastern Connecticut State University*; *Alycia Bright-Holland, Eastern Connecticut State University*

Providing a Voice for the Voiceless: (In)justice and Animal Rights; *Barbara H. Zaitzow, Appalachian State University*

201. Roundtable: DWC NIJ VAWA - "Ethically, Responsibly, and Rigorously Measuring the Efficacy and Effectiveness of the VAWA"

12:30 to 1:50pm Golden Gate Salon B, Area

WEDNESDAY, NOVEMBER 13

2, B2 Level

The National Institute of Justice's Approach to Measuring the Efficacy and Effectiveness of the VAWA; *Christine (Tina) Crossland, U.S. Department of Justice, National Institute of Justice*

The Office on Violence Against Women's Approach to Measuring the Efficacy and Effectiveness of the VAWA; *Virginia (Ginger) Baran, U.S. Department of Justice, Office on Violence Against Women*

Key Challenges in Evaluating the Effectiveness of the VAWA; *Bethany L. Backes, The University of Texas at Austin*

Chair:

Trisha Chakraborty, National Institute of Justice

202. Roundtable: Division on Women and Crime: Social Media, Newsletter, and Outreach Committees

12:30 to 1:50pm Golden Gate Salon B, Area 3, B2 Level

Discussants:

Ami Stearns, The University of Louisiana at Lafayette

Elaina Behounek, Middle Georgia State University

Katelyn Golladay, University of Wyoming

203. Roundtable: Critical Perspectives on Teaching

12:30 to 1:50pm Golden Gate Salon B, Area 4, B2 Level

Positionality and social dynamics in prison education.; *Manos Daskalou, University of Northampton; Paula Bowles, University of Northampton*

The Role of Incarcerated People in Creating Prison Higher Education; *Jordan Nowotny, Fairleigh Dickinson University; Amy Shlosberg, Fairleigh Dickinson University*

Safe Spaces on Campus: An Examination of Student and Faculty Perceptions; *Kirsten Witherup, York College of Pennsylvania*

Understanding the Criminal Reentry Process and Recidivism through Experiential Learning; *Kylie Parrotta, California Polytechnic State University; Kimberlynn Reeves, U.S. Attorney's Office – District of Delaware*

204. Roundtable: Race, Politics, and Criminological Thought

12:30 to 1:50pm Golden Gate Salon B, Area

5, B2 Level

A Fanonian Consideration of Racial Paranoia; *Faraasa Lawrence, Carleton University*

A Photo Elicitation Exploration: What Matters to formerly incarcerated Black men; *Vanessa Lynn, Marist College*

Incarcerated girls, criminal pathways and multiple forms of abuse; *Janelle Hawes, University of Washington, Tacoma; Jerry Flores, University of Toronto*

Race, Politics, and Crack Cocaine Laws; *Chad A. Malone, Oklahoma State University*

Thematic Session

205. Penal Abolition 4 of 8: Abolitionist Approaches to Criminal Justice Studies – The San Francisco State University Model

12:30 to 1:50pm Willow, B2 Level

Carceral Calisthenics: Methodological Notes from an Embodied Urban Ethnography; *Albert de la Tierra, San Francisco State University*

Critical Victimology and Criminal Justice Reform; *Carina Gallo, San Francisco State University*

“Nothing About Us Without Us”: Reading Protests as Guidelines for Solidarity Research; *Dilara Yarbrough, San Francisco State University*

From Lovelle Mixon to Oscar Grant: Rebellions Against State Violence; *George Barganier, San Francisco State University; Cesar Rodriguez, San Francisco State University*

Chair:

Michael J. Coyle, California State University, Chico

Discussant:

Angelica Camacho, San Francisco State University

Thematic Session

206. Understanding Terrorist and Extremist Events: Spatial and Online-Community Approaches

12:30 to 1:50pm Juniper, B2 Level

Revisiting County-Level Predictors of Terrorist Activity in the US: Bridging Environmental Criminology and Social Disorganization together with Conjunctive Analysis; *Grant Drawve, University of Arkansas; Joel Caplan, Rutgers University; Jeff Gruenewald, Indiana*

WEDNESDAY, NOVEMBER 13

University - Purdue University Indianapolis; Leslie Kennedy, Rutgers University; Brent Smith, University of Arkansas

Geography of Terrorist Recruitment: A Comparison between the PKK and ISIS in Turkey; *Ismail Onat, University of Scranton*
Discrete spatial choice approach to analyzing terrorist target selection; *Zoe Marchment, University College London; Paul Gill, University College London*

#Charlottesville: Examining Sentiments and Emotions of Twitter Users Towards White Supremacists' Unite the Right Rally; *Vivian F. Guetler, West Virginia University*

207. International Green Criminology Working Group Meeting (IGCWG)

12:30 to 1:50pm *Laurel, B2 Level*

208. Author Meets Critics: Gangs and Spirituality: Global Perspectives

12:30 to 1:50pm *Foothill A, 2nd Level*

Author:

Ross Deuchar, University of the West of Scotland

Chair:

Francis Cullen, University of Cincinnati

Critics:

James Densley, Metropolitan State University

Michael Hallett, University of North Florida

Gabriel Cesar, Florida Atlantic University

Edward Flores, University of California, Merced

Thematic Session

209. Ethnographies of the Carceral State I

12:30 to 1:50pm *Foothill B, 2nd Level*

Borrowing other people's 'facts': Ethnography and making sense of penal logics, practices, and regimes; *Robert Werth, Rice University*
Prisoner Reentry and the Welfare State; *John Halushka, San José State University*

Confronting Injustice and Inequality in Reentry: Assessing the Impact of Legal Reforms on the Community Reentry of Individuals Registered as Sex Offenders in California; *Edith Kinney, San José State University*

A Changing Landscape: Segregation practices in Canada?; *Kelly Hannah-Moffat, University of Toronto*

Chair:

Michael Lawrence Walker, University of Minnesota

210. Radicalization and Political Violence

12:30 to 1:50pm *Foothill D, 2nd Level*

Correlates of Individual Level Radicalisation in Australia; *Emma Jade Belton, University of Queensland, Australia; Adrian Cherney, University of Queensland; Renee Zahnow, University of Queensland*

Evaluating Desistance and Disengagement Programmes to Counter Violent Extremism; *Adrian Cherney, University of Queensland*

Five Dimensions of Change in Extremist Careers; *Tore Bjorgo, Center for Research on Extremism (C-REX), University of Oslo*

Law Enforcement Perspectives on Radicalization Factors; *Tamara Angelica Mouras, Columbia Southern University*

Chair:

Tamara Angelica Mouras, Columbia Southern University

Thematic Session

211. Criminal Justice Involvement and Cumulative Disadvantage: Impacts Inside and Beyond the System

12:30 to 1:50pm *Foothill E, 2nd Level*

Criminal Record Stigma and Housing

Opportunity: A Correspondence Study of the Rental Housing Market; *Laura M. DeMarco, The Ohio State University*

The "Matthew Effect" in Punishment: Impacts of Community Supervision Revocations on Future Involvement with the System; *Yinzhi Shen, University at Albany, SUNY*

Prior Punishment and Cumulative Disadvantage: Extra-Guidelines Impacts of Current Supervision Status on New Prison Commitments; *Audrey Hickert, Southern Illinois University; Shawn Bushway, University at Albany, SUNY; David Harding, University of California, Berkeley; Jeffrey Morenoff, University of Michigan*

Cumulative Impact in Criminal Justice Processing: An Examination Across Decision Points in New York State; *Theodore Wilson, University at Albany, SUNY; Megan Kurlychek, University at Albany, SUNY*

Chair:

Audrey Hickert, Southern Illinois University

Discussant:

Ryan D. King, The Ohio State University

Thematic Session

212. Improving Our Understanding of Illicit Drug Markets

12:30 to 1:50pm Foothill F, 2nd Level
Amount of Cannabis Consumed in New York State: Estimates from a Monte Carlo Simulation; *Bryce Pardo, RAND Corporation; Beau Kilmer, RAND Corporation; Jonathan Caulkins, Carnegie Mellon University*
Misuse of General Population Surveys; The Underestimation of Heroin Use in the USA; *Peter Reuter, University of Maryland; Jonathan Caulkins, Carnegie Mellon University; Greg Midgette, University of Maryland*
What America's Users Spend on Illegal Drugs; *Greg Midgette, University of Maryland; Jonathan Caulkins, Carnegie Mellon University; Steven Davenport, RAND Corporation; Beau Kilmer, RAND Corporation*

Discussant:

Rosalie Pacula, RAND Corporation

213. The Victim/Offender Overlap

12:30 to 1:50pm Foothill G1, 2nd Level
The Likelihood of Incarceration: Consequences of Victim Injury across Contexts; *Caroline Michelle Bailey, Florida State University; Patricia Warren, Florida State University; Eric Stewart, Florida State University; Jillian Turanovic, Florida State University; Cresean Hughes, University of Delaware*
Victimization experiences among Illinois gun offenders; *Philip J. Cook, Duke University; Harold Pollack, University of Chicago; Kailey White, University of Chicago*
Victims Who Offend: System Provider Responses; *Paola Baldo, Illinois Criminal Justice Information Authority; Amanda Lynn Vasquez, Illinois Criminal Justice Information Authority*
Youth Narratives of the Conditions in Which Victimization Leads to Offending and Alternative Responses; *Lauren Cripps, Harvard Pilgrim Health Care Institute / Harvard Medical School; Nahalia D. Carless, University of Massachusetts Boston; Heather Zaykowski, University of Massachusetts Boston*

Thematic Session

214. Pretrial Justice Working Group: Findings From Four Pretrial Studies

12:30 to 1:50pm Foothill G2, 2nd Level
Implementing and Evaluating Pretrial Reform; *Jennifer Copp, Florida State University; Kristina Henson, Palm Beach County: Criminal Justice Commission; William Casey, Florida State University; Damir Kukec, Palm Beach County: Criminal Justice Commission; George Pesta, Florida State University; Thomas G. Blomberg, Florida State University*
Poverty and Pretrial Justice: An analysis of pretrial administrative data from one jurisdiction; *Catherine S. Kimbrell, George Mason University; David B. Wilson, George Mason University*
The Trajectory of Pretrial Non-compliance in Relation to Detention Length and Financial Bail; *Victoria Terranova, University of Northern Colorado; Jessie Slepicka, University of Northern Colorado; Kyle Ward, University of Northern Colorado*
The imposition of pretrial special conditions on released federal defendants; *Thomas H. Cohen, Administrative Office of the U.S. Courts*

Chair:

Catherine S. Kimbrell, George Mason University

215. Author Meets Critics: Gendered Injustice: Uncovering The Lived Experience of Detained Girls

12:30 to 1:50pm Foothill H, 2nd Level
Author: *Anastasia Tosouni, Sonoma State University*
Critics: *Barbara Bloom, Sonoma State University; Randy Myers, University of Washington, Tacoma; Lisa Holland-Davis, Clayton State University*

Thematic Session

216. Communities and Place: How Housing Matters

12:30 to 1:50pm Foothill J, 2nd Level
Does House Vacancy Induce More Crime? A Spatial Regression Analysis; *Xiaojin Chen, Tulane University; Patrick Rafail, Tulane University*
A Tract-level Examination of the Consequences of

WEDNESDAY, NOVEMBER 13

Mortgage Fraud; *J.W. Andrew Ranson, Marquette University; Ashley N. Arnio, Texas State University; Eric P. Baumer, Pennsylvania State University*

Housing Instability, Residential Relocation, and Criminal Recidivism in Denmark; *Said Hassan, University of Oxford, Nuffield College; David Kirk, Oxford University; Lars Højsgaard Andersen, ROCKWOOL Foundation Research Unit*

Chair:

David Kirk, Oxford University

Thematic Session

217. 20th Anniversary of the Division on Corrections and Sentencing: Reflecting on the Past, Envisioning the Future

12:30 to 1:50pm Foothill C, 2nd Level

Chair:

Eileen M. Ahlin, Pennsylvania State University, Harrisburg

Discussants:

Todd Clear, Rutgers University
Cassia Spohn, Arizona State University
Darrell Steffensmeier, Pennsylvania State University
Beth Huebner, University of Missouri - St. Louis
Kevin Wright, Arizona State University
Jodi Lane, University of Florida
Sara Wakefield, Rutgers University

218. Roundtable: Inside-Out Program Development

12:30 to 1:50pm Soma, Area 1, 2nd Level

The Difficulties with Teaching in Prison; *Stephen F. Simms, Bridgewater State University*

Evaluation of Australian Think Tanks at three Victorian, Australian prisons; *Marietta Martinovic, RMIT University*

Building Academic and Community Support in order to Strengthen Relationships for the Inside-Out Prison Exchange Program; *Schannae Lucas, California Lutheran University*

Chair:

Schannae Lucas, California Lutheran University

219. Roundtable: Courts, Rights, and the Law

12:30 to 1:50pm Soma, Area 2, 2nd Level

Intended and Unintended Benefits of Specialty Courts: Results from a Texas DWI Court; *Marcus Tyler Carey, Texas A&M International*

University; Fei Luo, Texas A&M International University

The Development of the Rome Statute of the International Criminal Court: The Politics of Criminalization of Some Heads of State Around the World; *Charles Ubah, Georgia College & State University; Obi N.I. Ebbe, The University of Tennessee at Chattanooga*

The Effect of Perceived Legal Fairness on Compliance with the Law among North Korean Defectors; *Seongju Hong, Police Science Institute/ Kyonggi University; Seonghyeon Jeong, Kyonggi University; EuiGab Hwang, Kyonggi University*

Chair:

Seongju Hong, Police Science Institute/ Kyonggi University

220. Roundtable: Community Policing in the "Black Lives Matter" Era

12:30 to 1:50pm Soma, Area 3, 2nd Level

Discussants:

Laurence Armand French, University of New Hampshire
John A. Humphrey, St. Anslem College
Michael J. Palmiotto, Wichita State University

Thematic Session

221. Violent Extremism and Organized Crime in Sweden 1

12:30 to 1:50pm Pacific A, 4th Level

Introduction to the project; *Christofer Edling, Lund University & Swedish Institute for Futures Studies*

Criminality risk factors for firearm homicide victimization and perpetration among criminals: A controlled and case-cross over study using co-offending networks; *Joakim Sturup, Karolinska Institute & Swedish Institute for Futures Studies*
Who are the extremists? A register study of Swedish extremists.; *Jerzy Sarnecki, Stockholm University; Hernan Mondani, Stockholm University / Swedish Institute for Futures Studies*

Chair:

Jerzy Sarnecki, Stockholm University

222. Human Rights and Justice Issues in the Backdrop of Current Political Affairs and Global Conflict

12:30 to 1:50pm Pacific B, 4th Level

WEDNESDAY, NOVEMBER 13

An Argument for Defining Ethnocide; *Stefanie Kunze, Northern Arizona University; Sarah Frey, Northern Arizona University*

Forced Pregnancy Versus Forcible Impregnation: A Critical Analysis of Genocidal Rape During War/Armed Conflict; *Stacy Banwell, University of Greenwich*

Polarization and Voter Suppression: How President Trump's Stereotypes Facilitate Democracide; *Thomas E. Reed, Eastern Kentucky University*

When Silence Becomes A Death Sentence: The Case of Iraq and Syria; *Sarah Pedigo, Old Dominion University*

Chair:

Sarah Pedigo, Old Dominion University

223. Innovative Data Collection and Analysis Techniques

12:30 to 1:50pm Pacific C, 4th Level

Spatial and Temporal Patterns in Archaeological Looting: A Proposed Methodology for Data Collection and Analysis; *Michelle D. Fabiani, University of Maryland, College Park*

"Burglar, We are Watching You!" Understanding Symbolic Guardianship via Signs on Burglar behavior via Virtual Reality; *Iris van Sintemaartensdijk, VU Amsterdam / University of Twente; Claire Nee, University of Portsmouth; Jean-Louis van Gelder, University of Twente*

Estimating Corruption Risk in Public Procurement: A Novel Approach; *Riccardo Milani, University of Lausanne; Maurizio Liscianra, Università degli Studi di Messina; Emanuele Millemaci, Università degli Studi di Messina*

Serial Homicide: A Quantitative Approach; *Jolene Vincent, College of William and Mary*

Chair:

Jolene Vincent, College of William and Mary

224. Lightning Talk: Criminal Justice Stakeholders: Perceptions & Perspectives

12:30 to 1:50pm Pacific D, 4th Level

Black & Blue Justice: Predictors of Support for Criminal Justice Social Movements; *R. C. Morris, Weber State University of Utah*

An Examination of Landlords' Responses to Exonerees Seeking Housing; *Lesley Zannella, Ryerson University; Kimberley A. Clow, University of Ontario Institute of Technology; Emma Rempel, Ryerson University; Victoria*

Hall, University of Ontario Institute of Technology

Another Thing Millennials Have Ruined: The Age Crime Curve; *Tracy Velazquez, Pew Charitable Trusts/American University*

Pre-Trial Detention in Switzerland: Capturing Detainees' Feelings Regarding their Provisional Yet Indefinite Detention; *Ahmed Ajil, University of Lausanne*

'Security from Below': Discussions of (In)security Using the Accounts of Urban Refugees in Jordan; *Ahmed Ajil, University of Lausanne*

The Listening Tour as Science and Art; *April N. Terry, Fort Hays State University; L. Sue Williams, Kansas State University; Mari-Esther Edwards, Kansas State University*

Results of a Survey of Japanese Inmates on Perceived Factors that Contributed to Desistance; *Reiji Ikeda, The Research Department at the Ministry of Justice, Japan*

Chair:

April N. Terry, Fort Hays State University

225. Lightning Talk: Merging the University and the Field: Criminal Justice Service and Active Learning Case Studies

12:30 to 1:50pm Pacific F, 4th Level

Police-Community Relations; *Michele Covington, University of South Carolina Upstate*
Women, Crime, and the Criminal Justice System; *Lisa Carter, Florida Southern College*

Childhood Trauma: A Potential Pathway to the Criminal Justice System; *Samantha Hauptman, University of South Carolina Upstate*

Experiences of Dating and Sexual Violence; *Courtney McDonald, University of South Carolina Upstate*

Oppressed Populations in the Criminal Justice System; *Tracey L. Woodard, University of South Carolina Upstate*

The Hybrid Class Format in Criminal Justice; *Reid Toth, University of South Carolina Upstate*

Chair:

Michele Covington, University of South Carolina Upstate

226. Roundtable: Crime Media Culture: an international journal - the past, present and future of visual and cultural criminologies

12:30 to 1:50pm Pacific G, 4th Level

Founding editors; *Jeff Ferrell, Texas Christian University; Chris Greer, City University of London; Mark Hamm, Indiana State University*

WEDNESDAY, NOVEMBER 13

Current editors; *Michelle Brown, University of Tennessee, Knoxville; Eamonn Carrabine, University of Essex*

Incoming editors; *Sarah C. Armstrong, University of Glasgow; Katherine Biber, University of Technology Sydney; Travis Linnemann, Kansas State University*

Discussants:

Michelle Brown, University of Tennessee, Knoxville

Eamonn Carrabine, University of Essex

Jeff Ferrell, Texas Christian University

Chris Greer, City University of London

Mark Hamm, Indiana State University

Sarah C. Armstrong, University of Glasgow

Katherine Biber, University of Technology Sydney

Travis Linnemann, Kansas State University

227. The Social Construction of Crime on Social Media

12:30 to 1:50pm Pacific H, 4th Level

Framing Crime: An Analysis of News Media

Twitter Data; *Jason Callahan, Virginia Tech*

Rape Myths in Digital Spaces: A Discourse

Analysis of High-Profile Sexual Assault Cases on Twitter; *Madelaine Coelho, University of Toronto*

The Politics of Crime, Justice, and Legitimacy;

Divya Sharma, Western Connecticut State University

Chair:

Divya Sharma, Western Connecticut State University

Thematic Session

228. A Deeper Understanding of the Intersection of Firearms and Health

12:30 to 1:50pm Pacific I, 4th Level

Health Consequences of Firearm-Related Abuse and Exposure in the Context of Intimate Partner Violence Victimization; *Kellie Lynch, The University of Texas at San Antonio; Dylan B. Jackson, The University of Texas at San Antonio*

Gun Access, Gun Violence, and Substance Use in Emerging Adults: A Latent Class Analysis; *Yu Lu, The University of Texas Medical Branch at Galveston; Jeff Temple, University of Texas Medical Branch*

Guns are for Cowards?: A Test of Competing Hypotheses Concerning Gun Ownership and

Fear; Benjamin Dowd-Arrow, Florida State University; Terrence D. Hill, The University of Arizona; Amy M. Burdette, Florida State University

The Implementation of Domestic Violence Firearm Policy in New Jersey; *Michael K. Gusmano, Rutgers University*

229. Immigration, Offending and Victimization

12:30 to 1:50pm Pacific J, 4th Level

Access to Justice for Immigrant Women Victims of Violent Crime in the U.S. at a Time of Increased Immigration Enforcement: Results from National Surveys; *Amanda Couture-Carron, University of Toronto; Nawal H. Ammar, Rowan University; Leslye Orloff, American University*

Criminal History, Baseline Offense Type, and Rearrest Among Removable Immigrants Identified in a Local Jail Population; *Jennifer Wong, Simon Fraser University; Laura Hickman, Portland State University*

Effects of Exposure to Violence on Delinquent Behaviors Across Different Immigrant Generations; *Meng-Ru Shih, University of Texas at Dallas*

Chair:

Meng-Ru Shih, University of Texas at Dallas

Thematic Session

230. New Histories of Policing: Race, Evidence, and Technology

12:30 to 1:50pm Sierra A, 5th Level

Rationalities of Criminal Justice Reform; *Johann S. Koehler, London School of Economics and Political Science*

The History of Predictive Policing in Richmond; *Peyton Provenzano, University of California, Berkeley*

Policing the Frontier West Racial Order: Vigilantism and Modern Policing in Gold Rush-Era San Francisco; *Eduardo Bautista Duran, University of California, Berkeley*

Chair:

Johann S. Koehler, London School of Economics and Political Science

Thematic Session

231. Taking Stock of Justice Re-investment

12:30 to 1:50pm Sierra B, 5th Level

JRI as a movement: Practices and lessons for criminal justice reform; *Adam Gelb, Council on Criminal Justice*

JRI's impacts on corrections; *William Sabol, Georgia State University; Miranda Bauman, Georgia State University*

Assessing the Effects of Justice Re-investment on Crime in the State of Maryland; *James Lynch, University of Maryland; Mateus Rennó Santos, University of South Florida*

Discussant:

Amy Solomon, Arnold Foundation

Thematic Session

**232. Addressing Inequity in Research Methods Using Participatory Action Research
Principles: Contexts of Community and Prisons**

12:30 to 1:50pm Sierra C, 5th Level

Young Men of Color as Research/er & Subjects: Lessons from a PAR study in the community around help-seeking after violence; *Rashaad Porter, Vera Institute of Justice*

The Ethics of Randomized Control Trials in Carceral Spaces: Lessons from incorporating PAR into a RCT in Prisons; *Ryan Shanahan, Vera Institute of Justice*

Disrupting Power in Big Data Used in Prison Research: Lessons from collecting a national database about prison culture as experienced by young adults using PAR; *Selma Djokovic, Vera Institute of Justice*

233. Community Level Policing

12:30 to 1:50pm Sierra D, 5th Level

Beat-less Hot Spots Patrol versus a Standard Model of Police Patrol: A Quasi Experiment in Grand Prairie Texas; *Renee J. Mitchell, American Society of Evidence-Based Policing; Angela Hawken, New York University; Maureen Hillhouse, New York University*

Geographic Distribution of Trauma Centers and Mortality Among Civilians Shot by Police in the United States; *Yuchen Hou, John Jay College of Criminal Justice / CUNY Graduate Center*

Racial Disparities in Arrests within the Context of

Hot Spots Policing: Does Minority Density Matter?; *Halil Akbas, Troy University; Murat Ozer, University of Cincinnati; Arif Akgul, Indiana State University*

Using Acoustic Gunshot Location Data to Evaluate a Police-Led Public Health Intervention; *Rebecca Tublitz, University of California, Irvine*

Chair:

Rebecca Tublitz, University of California, Irvine

234. Perils and Promises of Mental Health and Health Services

12:30 to 1:50pm Sierra E, 5th Level

Hallucination Simulation: Changes in Mental Illness Stigma among Prospective Criminal Justice Professionals; *Michele P. Bratina, West Chester University; Bitna Kim, Indiana University of Pennsylvania; Alida Merlo, Indiana University of Pennsylvania*

Mental Health Service Use And Positive Outcomes Among Black Justice Involved Youth; *Abigail Williams-Butler, Rutgers University; Feng-Yi Liu, Rutgers University; Tyriesa Howard Howell, Washington University in St. Louis*

Responding to the Legal Needs of Young People through Health Services; *Marg Camilleri, Federation University Australia; Alison Ollerenshaw, Federation University Australia*

Lack of Cultural Awareness and Inclusiveness in Health Services Contributes to Disproportionate Representation of African-Americans in Criminal Justice System; *Kimya Nuru Dennis, Notre Dame of Maryland University*

Chair:

Kimya Nuru Dennis, Notre Dame of Maryland University

235. Community Dynamics, Police and Policing

12:30 to 1:50pm Sierra F, 5th Level

Interdependent Fates: Youth and Police can they Make Peace?; *Nina Rose Fischer, John Jay College of Criminal Justice*

Neighborhood Social Ties and Informal Social Control: When do Neighbors Call the Police or Directly Intervene?; *Jacki Cwick, Grand Valley State University*

Race, Gentrification, and the Policing of Subway Fare Evasions in Los Angeles, CA; *Lallen T. Johnson, American University; Jenae Williams, American University*

Chair: Lallen T. Johnson, American University

Thematic Session

236. Division of White-Collar and Corporate Crime Sponsored Panel: "International Politics and Corporate Crime"

12:30 to 1:50pm Sierra J, 5th Level

A Comparative Criminological Analysis of Corruption in the U.S. and China: Codes of Conduct vs. Crackdowns; *Adam K. Ghazi-Tehrani, The University of Alabama; Henry N. Pontell, John Jay College of Criminal Justice / University of California, Irvine*
The Potential Impacts of Current Immigration Policies on the Provision of Healthcare Services in the U.S.; *Bryan Robert Burton, Sonoma State University*
Policing the Pits: Studying Corporate Gaming Violations from a Criminological Perspective; *Melissa Rorie, University of Nevada, Las Vegas; Matthew P. West, University of Nevada, Las Vegas*

237. Sexual Offense Policy Research (SOPR) Membership Meeting

12:30 to 1:50pm Stanford, 3rd Level - Park Central Hotel

Thematic Session

238. Contemporary Issues in Justice-Involved Persons with Mental Illness

2:00 to 3:20pm Salon 1, Lower B2 Level

"She's not the child we had": How mothers reconstruct their child's identity to include mental illness and violence; *Karyn Sporer, University of Maine*
Perceptions of justice involved PWMI; *Kelly Frailing, Loyola University New Orleans*
Therapeutic jurisprudence for persons with mental illnesses and the importance of discharge planning in the criminal justice system; *Risdon Slate, Florida Southern College*
The challenge of developing a behavioral health surveillance system for criminal justice-involved individuals in the United States; *Roberto Hugh Potter, University of Central Florida*

239. Applications of and Advancements in General Strain Theory

2:00 to 3:20pm Salon 2, Lower B2 Level
Burnout as Related to Workplace Safety

Compliance among Healthcare Workers: A General Strain Theory Approach; *Emily M. Homer, University of Louisville; George E. Higgins, University of Louisville*

Does Anger Really Increase Delinquency?

Exploring the Moderating Effect of Anger on Delinquent Behaviors; *L. Sergio Garduno, University of Louisville; Julie Brancale, Florida State University; Bryant Talbott Plumlee, University of Louisville*

Within-Individual Effects of Strain on Crime/Drug Use and Conditioning Effects of Criminal Coping Propensity: Random-Effects Models;

Sung Joon Jang, Baylor University; Chong Min Na, John Jay College of Criminal Justice

Military Combat as Strain: A Preliminary Test of General Strain Theory; *Stephen J. Watts, University of Memphis*

Chair:

Stephen J. Watts, University of Memphis

Thematic Session

240. Narrative Criminology: current research and theory

2:00 to 3:20pm Salon 3, Lower B2 Level
Everyday Islam and violent extremism: Exploring the potential of religious counter-narratives; *Sveinung Sandberg, University of Oslo; Lois Presser, The University of Tennessee*

Women, Relationships, and Methamphetamine: A Longitudinal Photo-Ethnography; *Heith Copes, University of Alabama at Birmingham*

Narrative Convictions, Conviction Narratives: the prospects of convict criminology; *Rod Earle, Open University*

The Importance of Social Support at Reentry: Qualitative Work from a Statewide, Multi-site Reentry Initiative in Nebraska; *Don L. Kurtz, Kansas State University; Ryan Spohn, University of Nebraska at Omaha*
Telling crime stories; *Jennifer Fleetwood, Goldsmiths, University of London*

Chair:

Sveinung Sandberg, University of Oslo

Thematic Session

241. The Perceptions and Policing of Young People

2:00 to 3:20pm Salon 4, Lower B2 Level

WEDNESDAY, NOVEMBER 13

The Media Coverage and Public Safety: A Study of Michael Brown and Darren Wilson; *Pamela Valera, Rutgers University School of Public Health*

Racial Disparities in Police Use of Force Against Children; *Tracey Lloyd, Urban Institute; Erin M. Kerrison, University of California, Berkeley; Amanda Geller, New York University; Jack Glaser, University of California, Berkeley; Amelia Haviland, Carnegie Mellon University; Phillip Goff, John Jay College of Criminal Justice*

Summertime Exposure to Police among School-Aged Youth; *Amanda Geller, New York University*

Discussant:

Danielle Wallace, Arizona State University

242. Body Worn Cameras I

2:00 to 3:20pm Salon 5, Lower B2 Level

Are Police Agencies Responsive to Their Community Needs? The Case of Body-worn Camera Implementation; *Sunyoung Pyo, University at Albany, SUNY*

Police Body-Worn Cameras and Axon Enterprises' Claims in Media; *Erick Laming, University of Toronto; Christopher J. Schneider, Brandon University*

Policing the Police with Body-Worn Cameras: The Social Context of Technology and Social Control; *Fei Yang, University of California, Irvine*

The Effect of Police Body-Worn Cameras (BWCs) on Quality of Treatment and Quality of Decision Making: Findings from a Quasi-Randomized Experimental Study; *Mustafa Demir, State University of New York at Plattsburgh*

The Legitimation of Body Worn Cameras Used by the Police; *Lena Lehmann, Criminological Research Institute of Lower Saxony*

Thematic Session

243. The Immigration Lawyer in the 21st Century: Questions of Efficacy, Quality, and Policy in Immigration Law

2:00 to 3:20pm Salon 6, Lower B2 Level
Access to Justice at the Asylum Office; *Hillary Mellinger, American University*

Are Immigration Lawyers Reform-Oriented? Today's Immigration Lawyer Interest and

Involvement with Immigration Reform; *Katherine Abbott, University of New Hampshire*
Policy Lessons from the Field: Immigration Attorneys on the Realities of the Law; *Austin Kocher, Syracuse University; Maya Pagni Barak, University of Michigan-Dearborn*

Chair:

Maya Pagni Barak, University of Michigan-Dearborn

Discussant:

Bill Hing, University of San Francisco

244. Organized Crime, the State and Corruption

2:00 to 3:20pm Salon 10, Lower B2 Level

Corruption, Politicians, Sports, Public Money, Judicial System and Cyber Money Laundering: Portugal and Brazil; *Gonçalo Nicolau Cerqueira Sopas de Melo Bandeira, Escola Superior de Gestão do Instituto Politécnico do Cávado e do Ave*

Tigers vs. Flies: Impact of Official Ranks on Judicial Trials in PRC's Anti-Corruption Campaign; *Xin Jiang, Tulane University; Bin Liang, Oklahoma State University; Jianhong Liu, University of Macau*

The Role of California and the West Coast in the Development of Military-Trained Gang Members (MTGMs); *Carter Smith, Middle Tennessee State University*

The impact of e-cigarette regulation on organized crime and illicit trade in tobacco in the EU; *James E. Priege, Pepperdine University; Jonathan Kulick, New York University; Mark Kleiman, New York University*

Chair:

James E. Priege, Pepperdine University

245. Individual, Familial & Environmental Connections to Violent Crime

2:00 to 3:20pm Salon 11, Lower B2 Level
Virtually Homicidal: Connections Between Video Game Culture and Homicide; *Matthew Segal, University of Central Florida*

It Takes Two: Factors Associated with the Desistance of Crime in Serious Juvenile Offenders; *Lisa Dunkley, East Tennessee State University; Charlene Harris, State University of New York at Oswego; Olayemi Akinola, University of Texas at Austin*

Pathways from Family Violence to Adolescent Violence: Examining the Mediating Mechanisms; *Spencer De Li, University of Macau; Min Liang, University of Macau;*

WEDNESDAY, NOVEMBER 13

Ruoshan Xiong, University of Macau; Xiaohua Zhang, Guangxi Police College; Wei Tang, Guangdong Pharmaceutical University

Chair:

Matthew Segal, University of Central Florida

246. Terrorism and Political Violence - International Perspectives

2:00 to 3:20pm Salon 12, Lower B2 Level

From Extreme Ideas to Violence: Research into Activists and Extremists in the Netherlands; *Fabienne Thijs, Vrije Universiteit Amsterdam (VU) / Netherlands Institute for the Study of Crime and Law Enforcement (NSCR); Elanie Rodermond, Vrije Universiteit Amsterdam (VU) / Netherlands Institute for the Study of Crime and Law Enforcement (NSCR); Edward Kleemans, Vrije Universiteit Amsterdam (VU)*
Post-Release Outcomes of Dutch extremists - A Lifecourse Perspective; *Elanie Rodermond, Vrije Universiteit Amsterdam (VU) / Netherlands Institute for the Study of Crime and Law Enforcement (NSCR); Karin Monster, Netherlands Institute for the Study of Crime and Law Enforcement; Frank Weerman, Netherlands Institute for the Study of Crime and Law Enforcement*

The narrative construction of Danish returned foreign fighters in the post-ISIS era; *Kathrine Elmoose Jørgensen, University of Copenhagen*

The Sands of Time: Making a Martyr Amidst Northern Ireland's Troubles; *Taylor N. Schmidt, Simon Fraser University*

Prone to Radicalization? Attitudes and Beliefs of Juveniles towards Democracy, Discrimination and Gender; *Janine Patricia Linßer, University of Applied Sciences Münster, Germany; Weitzel Gerrit, University of Applied Sciences Münster, Germany*

Chair:

Taylor N. Schmidt, Simon Fraser University

Thematic Session

247. The role of law enforcement in responding to and supporting crime victims

2:00 to 3:20pm Salon 13, Lower B2 Level

Building national statistics on law enforcement-based victim service providers; *Barbara A. Oudekerk, Bureau of Justice Statistics*

Police Legitimacy in Interactions with Crime

Victims; *Matthew Kenyon, U.S. Department of*

Justice

Translating Data on Law Enforcement based Victim Services; *Heather Warnken, U.S. Department of Justice (Office for Victims of Crime and Bureau of Justice Statistics)*

Chair:

Barbara A. Oudekerk, Bureau of Justice Statistics

Thematic Session

248. Violence Against Women in Rural Communities: International Perspectives

2:00 to 3:20pm Salon 14, Lower B2 Level

Rural, Suburban, and Urban Variations in the Polyvictimization of Women: Results from the National Crime Victimization Survey; *Walter Steven DeKeseredy, West Virginia University; Callie Marie Rennison, University of Colorado Denver*

Violence Against Women in Rural China; *Qingli Meng, University of Northern Iowa*

Digital Coercive Control and Rurality; *Bridget Harris, Queensland University of Technology*

Chair:

Walter Steven DeKeseredy, West Virginia University

Thematic Session

249. Integrating Theory with Practice in Criminal Justice Education

2:00 to 3:20pm Salon 15, Lower B2 Level

A Systematic Review of Police Recruit Training Programmes; *Jyoti Belur, University College London; Winifred Agnew Pauley, University College London; Brendan McGinley, University College London; Lisa Alice Tompson, University College London*

Simulations and Scenarios: Enhancing the Science and Craft of Policing; *Matthew Ashby, University College London*

Work Placements: Translating Classroom Learning in Criminal Justice Education into Employability; *Amy Thornton, University College London; Lu Lemanski, University College London*

Chair:

Lisa Alice Tompson, University College London

Thematic Session

250. Communities and Place: What the Criminology of Communities and Place Can Tell Us about Health

2:00 to 3:20pm Nob Hill A, Lower B2 Level

Putting the Social in Social Determinants of Health; *Jeffery Walker, University of Alabama at Birmingham; Stacy Moak, University of Alabama at Birmingham; Lindsay Leban, University of Alabama at Birmingham; Susan Davies, University of Alabama at Birmingham*
‘Are We There Yet? I am Losing Him’: Geographic Disparities in Mortality following a Gunshot Wound; *David Hatten, John Jay College of Criminal Justice / CUNY Graduate Center; Kevin Tyler Wolff, John Jay College of Criminal Justice / CUNY Graduate Center*

Examining Health Outcomes at Crime Hot Spots: Recognizing the relationship between health and crime at a micro geographic level; *Clair White, University of Wyoming; David Weisburd, The Hebrew University of Jerusalem; Sean Wire, George Mason University*

Chair:

Clair White, University of Wyoming

251. Terrorism: Digital and Technological Developments

2:00 to 3:20pm Nob Hill B, Lower B2 Level

Cyberhate Offending and Religious Activity; *Atte Oksanen, Tampere University; James Hawdon, Virginia Tech; Ashley Veronica Reichelmann, Virginia Tech; Matthew Costello, Clemson University; Pekka Räsänen, University of Turku; Izabela Zych, University of Cordoba; Vicente J. Llorent, University of Cordoba; Catherine Blaya, University of Education of Canton de Vaud; John Ryan, Virginia Tech*

They’ve Got Friends in Online Places: The Presence of Social Media in Radicalization; *Connor James Stewart, Arizona State University*

The Role of Shame in Mobilizing Right-wing Online Narratives in Germany; *Eva Gross, Hamburg Police University of Applied Sciences*
Representation of Victims of Terrorism in New York Times Coverage; *Zachary Mitnik, John Jay College of Criminal Justice*

Chair:

Zachary Mitnik, John Jay College of Criminal Justice

Thematic Session

252. Measuring Bias and Procedural Justice during Police-Community Encounters (Organized by the Division of Policing)

2:00 to 3:20pm Nob Hill C, Lower B2 Level

Blue Words Matter: Using Body-Worn Camera Data to Examine How Officers Speak to Black and White Drivers During Routine Traffic Stops; *Jennifer L. Eberhardt, Stanford University; Dan Jurafsky, Stanford University; Rob Voigt, Stanford University; Nicholas Camp, Stanford University; Camilla Griffiths, Stanford University*

The Effects of Demographic Similarity on Procedural Justice during Police-Community Encounters; *Jon Maskaly, University of Texas at Dallas; Dennis P. Rosenbaum, University of Illinois at Chicago*

Disparities in Procedural Justice: Police Behavior and Citizen Judgments; *Robert E. Worden, University at Albany, SUNY / The John Finn Institute; Sarah J. McLean, John F. Finn Institute; Danielle L. Reynolds, University at Albany, SUNY / The John Finn Institute*
Assessing Procedural Justice Using Text Messaging; *Rob Davis, The National Police Foundation*

Chair:

Dennis P. Rosenbaum, University of Illinois at Chicago

Discussant:

Rod Brunson, Northeastern University

Thematic Session

253. Units of Analysis in the Study of Communities, Place and Crime: Conceptual and Methodological Challenges and Future Innovation

2:00 to 3:20pm Nob Hill D, Lower B2 Level

Chairs:

Joshua Hinkle, Georgia State University
Sue-Ming Yang, George Mason University

Discussants:

Christopher R. Browning, Ohio State University
John Hipp, University of California, Irvine
Charis Kubrin, University of California, Irvine
Elizabeth R. Groff, Temple University

WEDNESDAY, NOVEMBER 13

254. Roundtable: Emotional Demands of Prison Research

2:00 to 3:20pm Golden Gate Salon B, Area 1, B2 Level

Doing Time with Life-Serving Women; *Meredith Huey Dye, Middle Tennessee State University*
The Silenced Emotion: Managing the Challenges of Conducting on-gong Prison Research; *Ronald H. Aday, Middle Tennessee State University*
A lasting shadow: the emotionality of doing prison research.; *Azrini Wahidin, University of Warwick*

Chair:

Meredith Huey Dye, Middle Tennessee State University

255. Roundtable: Community Research and the IRB

2:00 to 3:20pm Golden Gate Salon B, Area 2, B2 Level

Using Photo-Based Narratives to Decolonize Violence and Resilience: Visual Methods, Vulnerable Communities, and IRB Challenges; *Alexandra Davis, University of Illinois at Chicago; Lisa Frohmann, University of Illinois at Chicago*
Navigating Critical Community-Engaged Research: Representation and Ethical Considerations Interviewing Women with Experiences of Incarceration and Substance Use; *Alana Gunn, University of Illinois at Chicago*
Institutional Review Boards and Police Research: Challenges, Barriers and Solutions; *Ermus St. Louis, University of Illinois at Chicago*
The Sanctuary of the IRB: An examination of Institutional Compliance within Community-Based Research; *Almethia Franklin, University of Illinois at Chicago*

256. Roundtable: Experiences, Challenges, and Prospects Among Tenure-Track Latina/o Faculty in Navigating Academia

2:00 to 3:20pm Golden Gate Salon B, Area 3, B2 Level

Experiences, Challenges, and Prospects Among Tenure-Track Latina Faculty in Academia; *Janice Anne Iwama, American University*
Exploring the Impact of Building a Community of Latina Scholars; *Shirley Leyro, Borough of Manhattan Community College, CUNY*
Experiences and Challenges Faced by Latina/o Students in Four-Year Colleges/Universities; *Jose Torres, Louisiana State University*

Chair:

Frank Anthony Rodriguez, North Carolina Central University

Discussant:

Omar Camarillo, Eastern New Mexico University

257. Roundtable: Promoting Researcher-Law Enforcement Collaborations to Aid in the Transition to the National Incident-Based Reporting System (NIBRS)

2:00 to 3:20pm Golden Gate Salon B, Area 4, B2 Level

Chair:

Cynthia Barnett-Ryan, Federal Bureau of Investigation

Discussant:

Lynn A. Addington, American University

258. Roundtable: Gangster Nerds: Connecting Gang Affiliated Faculty and Students

2:00 to 3:20pm Golden Gate Salon B, Area 5, B2 Level

Good Trouble; *Robert D. Weide, California State University, Los Angeles*
Gangster Nerd; *Ryan Rising, San Diego City College*
Homeboy Scholars; *Gabriel Lopez, California State University, Los Angeles; Lami Glenn, California State University, Los Angeles*

Chair:

Robert D. Weide, California State University, Los Angeles

Discussants:

Robert Duran, Texas A&M University
Randol Contreras, University of California, Riverside
Jennifer Ortiz, Indiana University Southeast
Danny Madrid, University of Nebraska at Omaha
John Leverso, University of Washington
Jorge David Mancillas, University of California, Los Angeles
Christopher Ortunio, California State University, Los Angeles
Andy Aleman-Alvarez, California State University, Los Angeles
Ryan Rising, San Diego City College
Marc Donaire, California State University, Los Angeles
Gabriel Lopez, California State University, Los Angeles
Lami Glenn, California State University, Los Angeles
Luis Orellana, California State University, Los Angeles

WEDNESDAY, NOVEMBER 13

Angeles

259. Characteristics of Sex Work and Sex Work Purchasing

2:00 to 3:20pm Willow, B2 Level

All-venue based client recruitment in street sex work; *Amalia Soledad Paladino, John Jay College of Criminal Justice, CUNY*

Frequency and Purchase Mechanism: A Dual Dimension Typology of Sex Work Purchasers; *Chris Wakefield, University of Nevada, Las Vegas*

Invisible Men: Analyzing the Virtual Subculture of England's Punters; *Ashley Christensen, University of Central Florida; Lin Huff-Corzine, University of Central Florida*

Law Enforcement Perceptions of the Mobility and Safety of Online and Offline Sex Workers; *Elicka Sparks, Appalachian State University; Catherine D. Marcum, Appalachian State University; Shelly Clevenger, Illinois State University; Jeffrey Sedlacek, Appalachian State University*

Thematic Session

260. ACCCJ Police and Security in China

2:00 to 3:20pm Juniper, B2 Level

Public perceptions of the auxiliary police in China; *Ivan Sun, University of Delaware; Yuning Wu, Wayne State University*

Community Policing and Residents' Safety and Security in Contemporary China: Multilevel Analysis of the Chinese Experience; *Lening Zhang, Saint Francis University; Changjun Yang, National Institute of Police Strategies and Policy, China*

Collective Efficacy and Willingness to Help the Police in Urban China: A Multilevel Study; *Siyu Liu, Pennsylvania State University, Harrisburg; Yuning Wu, Wayne State University; Ivan Sun, University of Delaware; Feng Li, East China University of Political Science and Law*

The symbiotic relationship between private security and the state in China: An institutional ethnography of JS Company; *Jianhua Xu, University of Macau; Dingchuan Qiu, University of Macau*

Chair:

Bill Heberton, University of Manchester

261. Inequalities in the Justice System Process

2:00 to 3:20pm Foothill A, 2nd Level

Fees and Fines: Assessing Variation in Practices, Policies and Procedures; *Ruth Triplett, Old Dominion University; Randy Gainey, Old Dominion University; Erica Bower, Old Dominion University*

Harris County: Racial Disparity in Arrest and Convict; *Jeslyn Huynh, Texas Southern University*

Perceptions and Preliminary Outcomes of a Restorative Justice Program in Baltimore; *Jennifer Lafferty, University of Maryland; Cristina Layana, University of Maryland; Shelby Hickman, Child Trends / University of Maryland; Matthew Zernhelt, Restorative Response Baltimore*

Pleas Versus Trial in Context: A Multi-level Analysis Examining Punishment Severity; *Porche' A. Whitby, Florida State University; Patricia Warren, Florida State University; Eric Stewart, Florida State University*

Chair:

Christopher Magno, Gannon University

Thematic Session

262. Ethnographies of the Carceral State II

2:00 to 3:20pm Foothill B, 2nd Level

Reentry and Carceral Spaces: iPhones, Technology, and Ethnographic Fieldwork; *Calvin John Smiley, Hunter College, CUNY*
"Obedience is a Sure Favor": How Prison Religion Leads to Material Inequality; *Rachel Ellis, University of Missouri - St. Louis*

Diffuse Surveillance Structures in the Contemporary Prison: the Gendering of Discipline and the Shifting Burden of Rehabilitation Under Neoliberal Penology; *Michael Gibson-Light, The University of Arizona*

The Recovery Hustle: Race and Reintegration in Postindustrial America; *Liam Martin, Victoria University of Wellington*

Discussant:

Megan Comfort, RTI International

263. The impact and consequences of victimization

2:00 to 3:20pm Foothill D, 2nd Level

Examining the Sleep and Victimization

Relationship; *Tiffaney Tomlinson, Florida State*

WEDNESDAY, NOVEMBER 13

University; Jillian Turanovic, Florida State University; Daniel P. Mears, Florida State University

Is Victimization Associated with Carrying a Weapon?: Investigating the Intersection of Sex and Race/Ethnicity; Lindsay Kahle, West Virginia University; Laura Agnich, Georgia Southern University; Anthony Peguero, Virginia Tech

Nonfatal Strangulation and Head Injuries are Associated with Traumatic Brain Injury and Mental Health Consequences in Women Experiencing Intimate Partner Violence; Jacquelyn C. Campbell, Johns Hopkins University; Andrea Cimino, Johns Hopkins University; Jocelyn C. Andersen, Pennsylvania State University; Jill T. Messing, Arizona State University; Jamila K. Stockman, University of California, San Diego

Sexuality, Safety, and Weapon Carrying at School; Mindy Bradley, University of Arkansas; Brent Teasdale, Illinois State University

Victimization and Fear of Road rage among drivers; Ji Hyon Kang, University of Ulsan; Soo Hyeong Choi, Korean Institute of Criminology

Chair:

Jacquelyn C. Campbell, Johns Hopkins University

Thematic Session

264. Communities and Place: Reconsidering the Political Economy of Places

2:00 to 3:20pm Foothill E, 2nd Level
A self-fulfilling or self-defeating prophecy: A historical conjecture regarding neighborhood ecological theories with current relevance; Shannon Linning, Washington State University; John E. Eck, University of Cincinnati

A Possible Cause of the Great Crime Rise: Urban Renewal's Contribution to the Crime Rise of 1964-75; Jaime R. Argueta, University of Cincinnati; John E. Eck, University of Cincinnati; Francis Cullen, University of Cincinnati

Race, Entrepreneurs and Urban Violence: Examining the Potential Impact of Black- and White-Business Ownership on the Economic-Crime Relationship; Karen F. Parker, University of Delaware; Andrew C. Gray, University of Delaware

Chair:

Karen F. Parker, University of Delaware

Thematic Session

265. Developmental and life-course approaches to the examination of adverse childhood experiences, biosocial factors, empathy, and antisocial behavior

2:00 to 3:20pm Foothill F, 2nd Level
The Relationship between Childhood Adversity and Impulsiveness in Adult Offenders; Sytske Besemer, Uber Technologies; Christopher J. Koegl, Ontario Correctional Institute
Examining the Interaction between Resting Heart Rate and Empathy in Explaining Official and Self-Reported Offending; Darrick Jolliffe, University of Greenwich; David P. Farrington, University of Cambridge
The Relationship between Childhood Adversity and Adult Motivations for Criminal Offending; Christopher J. Koegl, Ontario Correctional Institute; David P. Farrington, University of Cambridge
Adult life Success and the Impact of Adverse Childhood Experiences; Tara Renae McGee, Griffith University; Darrick Jolliffe, University of Greenwich; Jessica Craig, University of North Texas; David P. Farrington, University of Cambridge

Discussant:

David P. Farrington, University of Cambridge

266. Immigration Policy

2:00 to 3:20pm Foothill G1, 2nd Level
Assimilation and Marginalization: Do Changes in Subjective Procedural Justice Influence Assimilation Among Mexican American Adolescents?; Andrew J. Thompson, University at Albany, SUNY; Theodore Wilson, University at Albany, SUNY
Detention or Deportation: Immigration Reform and the Rise of Anti-Establishment Politics; Heather Alaniz, University of Houston-Clear Lake; Doshie Piper, University of the Incarnate Word
Jailing Immigrant Detainees; Emily Gould Ryo, University of Southern California Gould School of Law; Ian Peacock, University of California, Los Angeles
Post-2016 State-level Immigration Policy Shifts: Implications for the Criminal Justice System and Law Enforcement Practices; Lisa Marie Pierotte, University of Maryland; Min Xie,

WEDNESDAY, NOVEMBER 13

*University of Maryland; Eric P. Baumer,
Pennsylvania State University*

Chair:

Emily Gould Ryo, University of Southern
California Gould School of Law

Thematic Session

267. Pretrial Justice Working Group: Pretrial Processes & Impacts

2:00 to 3:20pm Foothill G2, 2nd Level

Legal Representation in the Caribbean: How does it affect pretrial detention?; *Lina Maria Marmolejo, George Mason University; Faye S. Taxman, George Mason University*

Navigating Pretrial Detention; *Katherine Hood, University of California, Berkeley; Sandra S. Smith, University of California, Berkeley*

Framing for Release; *Lauryn Gouldin, Syracuse University College of Law*

Chair:

Christine Scott-Hayward, California State
University, Long Beach

268. Human Trafficking Prevention and Programming

2:00 to 3:20pm Foothill H, 2nd Level

Forced Labor in the Cocoa Production Industry: Then and Now; *Erin Heil, Southern Illinois University Edwardsville*

“I Know my Worth”: The Benefits of Long-Term Treatment for Adult Victims of Sex Trafficking; *Jessica Grosholz, University of South Florida Sarasota-Manatee; Alexandra M. Fleck, University of South Florida Sarasota-Manatee; Sandra Stone, University of South Florida Sarasota-Manatee; Fawn T. Ngo, University of South Florida Sarasota-Manatee*

“[You should] utilize the people there... but it takes a willingness too”: Women exiting prostitution over time; *Nili Gesser, Temple University; Corey Shdaimah, University of Maryland*

269. School Shootings

2:00 to 3:20pm Foothill J, 2nd Level

Correlates of School Shooting Severity: Evidence from the U.S. School Shooting Database (SSDB); *Brent Klein, Michigan State University; Steven Chermak, Michigan State University; Joshua D. Freilich, City University of New York; Nadine M. Connell, The University*

of Texas at Dallas

Learning from a Tragic School Shooting: How System Policies Inhibit the Prevention of Violence; *Sarah Goodrum, University of Northern Colorado; Jessie Slepicka, University of Northern Colorado; William R. Woodward, University of Colorado Boulder*

Pistol Packing Teachers: What Do Students Think?; *Faraneh Shamsrad, University of Missouri - St. Louis; Timothy McCuddy, University of Memphis; Finn-Aage Esbensen, University of Missouri - St. Louis*

Trends and Patterns in School Shootings, 1999-2018: A Theoretically Informed Analysis; *Juliet King, University of North Carolina Wilmington; Mike Maume, University of North Carolina Wilmington*

Chair:

Brent Klein, Michigan State University

270. Gun Carrying and Defensive Use: Perceptions and Realities

2:00 to 3:20pm Foothill C, 2nd Level

A Year with Guns on Campus: Analyzing the Impacts of a Campus Carry Law; *Jennifer McMahon-Howard, Kennesaw State University; Heidi Scherer, Kennesaw State University; James McCafferty, Kennesaw State University*

Gun-Related Violence and Open Carry Laws in Texas; *Serita Re Whiting, Prairie View A&M University; Colette Harris, Prairie View A&M University; Sesha Kethineni, Prairie View A&M University*

What Do CDC’s Surveys Say About the Prevalence of Defensive Gun Use?; *Gary D. Kleck, Florida State University*

Armoring the Religious Body: Defending Against Gun Violence in U.S. Communities of Faith; *David Yamane, Wake Forest University; Katie Day, United Lutheran Seminary*

Chair:

David Yamane, Wake Forest University

271. Roundtable: Inside-Out's Impact

2:00 to 3:20pm Soma, Area 1, 2nd Level

Re-defining and Assessing the Rigor of Inside-Out Pedagogy; *Matthew DelSesto, Boston College*

Reflexive Dialogue in the Inside-Out Classroom; *Benjamin Fleury-Steiner, University of Delaware; Shelby Tucker, University of Delaware*

Inside-Out’s Impact on Academic Self-Efficacy; *Katie Owens-Murphy, University of North*

WEDNESDAY, NOVEMBER 13

Alabama; M. Storm Spencer, University of North Alabama; Christopher W. Purser, University of North Alabama

Assessing the Impact of the Inside-Out Experience; *Cesraea Rumpf, Benedictine University; Jordin Pearson, Benedictine University*

Chair:

Cesraea Rumpf, Benedictine University

272. Roundtable: Abolition Lessons from the Streets: Related Campaigns in San Francisco and the Bay Area

2:00 to 3:20pm *Soma, Area 2, 2nd Level*

Chairs:

Colleen Hackett, Colorado State University, Pueblo

Jordan Mazurek, University of Kent / Universität Hamburg

Discussants:

Michael J. Coyle, California State University, Chico

Colleen Hackett, Colorado State University, Pueblo

Jordan Mazurek, University of Kent / Universität Hamburg

273. Roundtable: Help Your Students Get Published! A Guide to Launching a Student-Run Journal

2:00 to 3:20pm *Soma, Area 3, 2nd Level*

Thematic Session

274. Violent Extremism and Organized Crime in Sweden 2

2:00 to 3:20pm *Pacific A, 4th Level*

Analyses of disengagement: The dimensions of disillusion and violence; *Christoffer Carlsson, Stockholm University / Swedish Institute for Futures Studies*

Women in and around violent extremism;

Christofer Edling, Lund University & Swedish Institute for Futures Studies; Amir Rostami, Stockholm University / Swedish Institute for Futures Studies; Hernan Mondani, Stockholm University / Swedish Institute for Futures Studies

Organized antagonism. The nexus between organized crime and violent extremism in Sweden; *Amir Rostami, Stockholm University / Swedish Institute for Futures Studies*

Network perspective on organized violence; *Hernan Mondani, Stockholm University / Swedish Institute for Futures Studies*

Chair:

Jerzy Sarnecki, Stockholm University

Thematic Session

275. Perspectives on Feminist Criminology: Legacies and Lessons

2:00 to 3:20pm *Pacific B, 4th Level*

Routes to achieving change: lessons from the past, prospects for the future; *Frances Heidensohn, London School of Economics*

Looking back and forward from feminist criminology at Berkeley in the 1970s; *Dorie Klein, Consultant San Francisco East Bay*

Looking forward as I look back: Feminism, criminology and professional life; *Betsy Stanko, University College London*

The (R)Evolution of Feminist Criminological Thought and Practice: Centering Black Feminist and Intersectional Criminology; *Hillary Potter, University of Colorado Boulder*

Chair:

Kimberly Cook, University of North Carolina Wilmington

Thematic Session

276. Four years after #SayHerName: Black women and state violence

2:00 to 3:20pm *Pacific C, 4th Level*

The New Jane Crow: "Justice" in the age of "Say her name" and Black women and girls' incarceration.; *Cassandra Mary Frances Gonzalez, University of Colorado Boulder*

Something Wrong with a Little Bump & Grind: R. Kelly and the Automatic Assumption of Sexual Agreement (because there cannot be consent) from Black Girls; *Allison M. Cotton, Metropolitan State University of Denver*

"Art as justice: The Social-Justice Artist Activist Lab is Lit"; *Nishaun T. Battle, Virginia State University*

Young, Missing and Black: Media Silence and the Trauma Associated with the Disappearance of Black Women and Girls; *Chenelle A. Jones, Franklin University*

Thematic Session

277. Rural Access to Justice Part I (Access to Policing)

2:00 to 3:20pm Pacific D, 4th Level
Police accessibility in Sweden: An analysis of the spatial arrangement of police services; *Vania Ceccato, Royal Institute of Technology, KTH; Richard Stassen, Royal Institute of Technology, KTH*

Rural Access to Justice: Perceptions, policy and practice of rural policing in Victoria, Australia; *Alistair Harkness, Federation University Australia; Jo-ann Larkins, Federation University Australia*

Policing, Security and Spatial Justice: Irish Rural Communities and Access to Policing; *Artur Pytlarz, Dublin Institute of Technology; Matt Bowden, Dublin Institute of Technology*

Chair:

Alistair Harkness, Federation University Australia

278. Lightning Talk: Mental Health: Gendered and Family Services in Institutional Settings

2:00 to 3:20pm Pacific F, 4th Level
Benefits of Allowing Companion Animals in Victim Shelters; *Nuria Querol, Crime Profiling Analysis Unit, Law School, Barcelona; Allie Phillips, SAF-T Director; Miguel Angel Soria, Crime Profiling Analysis Unit, Law School, Barcelona; Alba Company, Crime Profiling Analysis Unit, Law School, Barcelona; Ariadna Trespaderne, Crime Profiling Analysis Unit, Law School, Barcelona; Angel Cuquerella, Institute of Legal Medicine; Jose Miguel de Pablo, Agents Rurals, Generalitat de Catalunya*

Incorporating Multicultural Couple and Family Therapy into Incarcerated Settings; *Eman Tadros, The University of Akron*

Fear of Dying and Fear of "Losing their Minds" among Women Addicts and Prostitutes; *Limor Yehuda, Western Galilee Academic College; Yaakov Reuven, Western Galilee Academic College*

Exploring the Utilization of Structural and Medical Family Therapy with an Incarcerated Mother Living with HIV; *Eman Tadros, The University of Akron*

The Accountability of Motherhood: Consequences of Caregiving and Child Maltreatment; *Britni L. Adams, University of Florida*

Child Maltreatment among Formerly Incarcerated

Individuals: Understanding Risk and Protective Factors; *Miriam Grace Clark, University of Oregon; Robyn Metcalfe, University of Oregon*
Clinical Implications for Treating Incarcerated Transgender Individuals; *Eman Tadros, The University of Akron*

Chair:

Eman Tadros, The University of Akron

279. Theoretical Developments in the Study of Conflict, Violence and Justice

2:00 to 3:20pm Pacific H, 4th Level
The Relationship Between the Historical Legacy of Slavery and Modern-Day Violence; *Claire Boine, Boston University; Michael Siegel, Boston University School of Public Health*
'Terroristic' (Hate) Messages and Community Response; *Oksana Bykova Dognon, Nova Southeastern University*

The Effect of Trump Political Polarization: The Example of the Maga Symbol; *Elena Bastidas, Nova Southeastern University; Lynette Jones, Nova Southeastern University; Julio Chang, Nova Southeastern University; Oksana Bykova Dognon, Nova Southeastern University*

Suffering, Crime, and Justice: Extending Peacemaking Criminology; *John F. Wozniak, Western Illinois University*

Chair:

John F. Wozniak, Western Illinois University

280. Constructing Narratives of Victimization in a Digital World

2:00 to 3:20pm Pacific I, 4th Level
Action, Agency, and Recovery: A Study on Victims of Sexual Violence; *Kevin Weng, Kent State University*

Isolation and Social Support Among Victims of Sex Trafficking; *Leslie D. Unger, John Jay College of Criminal Justice; Kendra Doychak, John Jay College of Criminal Justice; Elise F. Juraschek, John Jay College of Criminal Justice; Jessica Pomerantz, John Jay College of Criminal Justice; Chitra Raghavan, John Jay College of Criminal Justice*

Naming, Blaming, Shaming: How Sexual Assault Survivors Perceive the Practice of Shaming Their Assaults Online; *Hadar Dancig-Rosenberg, Bar-Ilan University; Anat Peleg, Bar-Ilan University*

When Did I Become a Victim? Exploring Narratives of Male Same Sex Childhood Sexual Abuse; *Brenda Vollman, Borough of Manhattan*

WEDNESDAY, NOVEMBER 13

Community College, CUNY

281. Innovations and Challenges in Police

Agencies and Courts

2:00 to 3:20pm Pacific J, 4th Level

Black Girl Magic: A Case Study of America's

First Entirely Black-Woman Run Court System;
Deanna Cann, University of South Carolina

Policing Between Minorities: 'Asian' Police
Officers and the LGBT Community; *Toby
Miles-Johnson, Queensland University of
Technology*

The Brass Cliff: An Exploratory Study of
Systemic Bias in Police Executive
Appointments; *Jeremiah P. Johnson, University
of New Haven*

The U.S. Supreme Court Reinforces Colonialism
through the Double Jeopardy Clause; *Arleen
Caballero Gonzalez, Stockton University*

Chair:

Arleen Caballero Gonzalez, Stockton University

Thematic Session

282. New York's Criminal Justice Investment Initiative and College-in-Prison Reentry Initiative: Expanding and Reforming Correctional Education

2:00 to 3:20pm Sierra A, 5th Level

Reentry Education, Training, and Support: Key
Strategies of New York's Criminal Justice
Investment Initiative; *Siobhan Carney, CUNY
Institute for State and Local Governance; Evan
Goldstein, CUNY Institute for State and Local
Governance; Alessandra Meyer, CUNY Institute
for State and Local Governance*

Seamless Transfer in Prison Education: Lessons
from New York State; *Daniel Knox, State
University of New York; Klarisse Torriente,
State University of New York*

Academic Reentry Planning: Building Pathways
from Prison to College; *Jessica Jensen, Prisoner
Reentry Institute; Susie Charlop, Prisoner
Reentry Institute*

Mid-Evaluation Findings of the College-in-Prison
Reentry Initiative: Program Successes,
Challenges, and Recommendations for
Continued Implementation; *Kristen Parsons,
CUNY Institute for State and Local Governance;
Jennifer Ferone, CUNY Institute for State and
Local Governance; Neal Palmer, CUNY
Institute for State and Local Governance*

Chairs:

Neal Palmer, CUNY Institute for State and Local
Governance

Jennifer Ferone, CUNY Institute for State and
Local Governance

Discussant:

Michael Jacobson, CUNY Institute for State and
Local Governance

283. Advancing Research on Desistance from Crime

2:00 to 3:20pm Sierra B, 5th Level

An Investigation of Youths who Refrain From
Delinquent Conduct; *Nick McRee, University of
Portland; Lexi Owens, University of Portland*
Redemption, Evangelical Christianity and
Criminal Desistance; *Joshua Taylor Davis,
University of Oklahoma; Constance L. Chapple,
University of Oklahoma*

The Effects of Victimization on Gang Desistance;
Jeeyoung Chung, University at Albany, SUNY
When I Grow Up: Future Expectations, Race and
Criminal Desistance; *Annika Anderson,
California State University, San Bernardino;
Douglas Weiss, California State University, San
Bernardino; Sharon Oselin, University of
California, Riverside*

Chair:

Hedi Naseri, Kent State University

Thematic Session

284. Advancing Correctional Program Evaluation

2:00 to 3:20pm Sierra C, 5th Level

The Difference Between What Works and How it
Works: Examining Implementation Science in
Correctional Assessment; *Stephanie Duriez,
University of Cincinnati; Christopher Sullivan,
University of Cincinnati*

Adherence to the Evidence: Examining Trends in
Correctional Program Assessment Over Time;
*Alison J. Farringer, University of Cincinnati;
Stephanie Duriez, University of Cincinnati;
Carrie Sullivan, University of Cincinnati
Corrections Institute; Sarah Manchak,
University of Cincinnati; Christopher Sullivan,
University of Cincinnati*

Identifying the Characteristics of Effective Prison
Education and Vocation Programs; *Amanda
Pompoco, University of Cincinnati Corrections
Institute; John Wooldredge, University of*

WEDNESDAY, NOVEMBER 13

Cincinnati; Ed Latessa, University of Cincinnati
Chair:

Carrie Sullivan, University of Cincinnati
Corrections Institute

285. Drugs, Psychopathy, and Violent Crime

2:00 to 3:20pm *Sierra D, 5th Level*

Examining Psychopathy and Violent Crime

Within Community Corrections Clients; *Mark H. Heirigs, Iowa State University*

Opioid Use and Homicide at the County-Level:

Drug Markets as Structural Mediators; *Andy Hochstetler, Iowa State University; Mark T.*

Berg, University of Iowa; David Peters, Iowa State University; Shannon Monnat, Syracuse University; Glenn Sterner, Pennsylvania State University, Abington

Psychedelic Use and Violence Among an Arrestee

Population: A Propensity Score Analysis; *Eric L. Sevigny, Georgia State University*

Chair:

Eric L. Sevigny, Georgia State University

286. Comparative and Historical Perspectives in Corrections

2:00 to 3:20pm *Sierra E, 5th Level*

For Profit Prisons: Correlating Lobbying and Campaign Donations to Legislation and Contracts; *James A. Curiel, Norfolk State University*

Jail Reform in the Progressive Era; *Stephen E. Tillotson, Texas State University*

Chair:

Stephen E. Tillotson, Texas State University

287. Authors Meet Critics: Cybercrime & Society (3rd Edition)

2:00 to 3:20pm *Sierra F, 5th Level*

Authors:

Majid Yar, Lancaster University

Kevin Steinmetz, Kansas State University

Chair:

Brian Schaefer, Indiana State University

Critics:

Thomas Holt, Michigan State University

Cassandra Cross, Queensland University of Technology

Travis Linnemann, Kansas State University

288. Lessons Learned from Programs and Interventions for Justice-Involved Juveniles

2:00 to 3:20pm *Sierra H, 5th Level*

Considerations for Serving Justice-Involved

Youth: Lessons Learned from the Arches, AIM,

and NYC Justice Corps Evaluations; *Lindsey*

Cramer, Urban Institute; Sino Esthappan,

Urban Institute; Mathew Lynch, Urban Institute;

Margaret Goff, Urban Institute

Washington State's Aggression Replacement

Training for Juvenile Offenders; *Lauren Knoth,*

Washington State Institute for Public Policy;

Paige Wanner, Washington State Institute for

Public Policy; Lijian He, Washington State

Institute for Public Policy

A Specialty Delinquency Court for Youth

Impacted by Commercial Sexual Exploitation;

Sarah Michele Godoy, University of California,

Los Angeles; Eraka Bath, David Geffen School

of Medicine at UCLA; David Farabee, Langone

School of Medicine, New York University;

Elizabeth Barnert, David Geffen School of

Medicine at UCLA

The Juvenile Reentry Project: Mentoring

Incarcerated Youth; *Anne Hobbs, University of*

Nebraska at Omaha Juvenile Justice Institute

Chair:

Anne Hobbs, University of Nebraska at Omaha

Juvenile Justice Institute

289. Criminal Justice Responses to the Opioid Epidemic

2:00 to 3:20pm *Sierra I, 5th Level*

Of Contagion and Epidemics: Examining the

Spread of Opioid Abuse in the Midwest and

South; *Carrie Sue Mier, Indiana University*

East; Roshni Ladny, The University of Tampa

Square Pegs and Round Holes: Justice System

Responses to the Opioid Crisis; *Jim Parsons,*

Vera Institute of Justice; Leah Pope, Vera

Institute of Justice; David Cloud, Vera Institute

of Justice; Jason Tan de Bibiana, Vera Institute

of Justice; Charlotte Miller, Vera Institute of

Justice

First Responder Needs and Efforts to Combat the

Opioid Epidemic; *Kimberly J. Mitchell,*

University of New Hampshire; Kara A.

Rodenhizer, Haven; Lisa M. Jones, University of

New Hampshire

The Mediating Impact of Punitive Heroin Laws on

Naloxone Access Laws and Opioid Overdose

Fatalities; *John David Crum, Pennsylvania State*

University

Chair:

John David Crum, Pennsylvania State University

Thematic Session

290. Division of White-Collar and Corporate Crime Sponsored Panel: "White-Collar Crime, Near Crime, and Corruption in the United States"

2:00 to 3:20pm *Sierra J, 5th Level*
White House Criminal, White Collar Crime: A Criminological Perspective on Trump; *David O. Friedrichs, Formerly: University of Scranton*
Harming America: Corporate Crime in a Context of Deregulation; *Michael Benson, University of Cincinnati*; *Will Stadler, Saint Martin's University*; *Diana Sun, University of Cincinnati*; *Henry N. Pontell, John Jay College of Criminal Justice / University of California, Irvine*
In-Your-Face Watergate: The War on White-Collar and Corporate Crimes; *Henry N. Pontell, John Jay College of Criminal Justice / University of California, Irvine*

291. Women and Youth Involvement in Drug Use and Drug Markets

2:00 to 3:20pm *Sierra K, 5th Level*
"Girls Calculate Everything, Boys Always Make a Mess": Teenage Girls' Involvement in Illicit Drug Economies in Brazil; *Natalia Otto, University of Toronto*
University Student Marijuana Use, Differences by Gender; *Robin D. Jackson, Prairie View A&M University*; *Camille Gibson, Prairie View A&M University*
Unstructured Socializing with Peers, Substance Use, Ease of Access, and Handgun Carrying; *Anna Leimberg, Florida International University*

Chair:

Kerwin Kaye, Wesleyan University

292. Victims & Offenders Editorial Board Meeting

2:00 to 3:20pm *City, 3rd Level - Park Central Hotel*

293. Does One Size Fit All? Reentry with Different Populations

3:30 to 4:50pm *Salon 1, Lower B2 Level*
Evaluation of Homelessness Services for Young People Released from the Secure Estate in Wales; *Harriet Pierpoint, University of South Wales*
Reentry Experiences among HIV-Infected Formerly Incarcerated Individuals in New York

City, Tawandra L. Rowell-Cunsolo, Columbia University; *Gloria Hu, Columbia University*
Transitioning Back Into the Community after Long Term Incarceration; *David Spinner, Norfolk State University*; *Saadia Feliciano, University of Maryland Eastern Shore*

Chair:

David Spinner, Norfolk State University

Thematic Session

294. Division on Women and Crime Policy Panel: The Status of Women: The Policing of Conflict & Post-Conflict Areas

3:30 to 4:50pm *Salon 2, Lower B2 Level*
Role of UN Police & Role of Women in Peace Missions of UN; *Garima Bhatnagar, United Nations Police*
Policing Radicalization and Violent Extremism: The Importance of Having a Truly Reflective Police Service; *Jackie Sebire, Bedfordshire Police*
How to Build Inclusive Institutions Protective of Human Rights: Lessons from a Complex Story of Democratization of the Croatian Police; *Sanja Kunjak Ivkovich, Michigan State University*; *Krunoslav Borovec, Croatian Ministry of Interior*
Women and What Works in Post-Conflict Policing: The Importance of Building Social Representation, Trust, And Legitimacy; *Staci Strobl, University of Wisconsin - Platteville*
The Impact of Culture on Police Reformation and Gender Integration Efforts in Bosnia and Hercegovina; *Lisa Muftic, Western New England University*

Chair:

Lisa Muftic, Western New England University

Thematic Session

295. Examining social-psychological models of police-community engagement

3:30 to 4:50pm *Salon 3, Lower B2 Level*
Why do immigrants cooperate with the police? The role of procedural justice and motivational postures.; *Elise Sargeant, Griffith University*; *Kristina Murphy, Griffith University*; *Adrian Cherney, University of Queensland*; *Ben Bradford, University College London*
Anticipatory Justice: Understanding expectations

WEDNESDAY, NOVEMBER 13

of justice and trust in police; *Natasha Madon, Griffith University*

Examining Muslims' feelings of dull compulsion when their status as a law-abiding citizen is threatened: Does procedural justice matter?; *Harley Williamson, Griffith University; Kristina Murphy, Griffith University; Elise Sargeant, Griffith University*

The role of social distance in the relationship between police-community engagement and police coercion; *Molly McCarthy, Griffith University; Louise Porter, Griffith University; Michael Townsley, Griffith University; Geoffrey P. Alpert, University of South Carolina*

Chair:

Kristina Murphy, Griffith University

296. Assessing the Impact of Technologies on Cybercrime Offending and Finance

3:30 to 4:50pm *Salon 4, Lower B2 Level*
Big Data, Big Data Crimes and the Cybercrime Ecosystem; *David Wall, Cybercrime Group, Centre for Criminal Justice Studies, University of Leeds*

Situational Crime Prevention, Blockchain Security, and the Feasibility of Sidechains; *Nicholas Fett, Daxia; Nicholas Blasco, Daxia / University of South Carolina*

What Do We Know from an ATM Hacking Case? Agencies Collaboration in Cybercrime Investigation; *Ming-Li Hsieh, University of Wisconsin - Eau Claire; Shun-Yung K. Wang, University of South Florida St. Petersburg; Charles Kuang-Ming Chang, Central Police University*

Chair:

David Wall, Cybercrime Group, Centre for Criminal Justice Studies, University of Leeds

297. Constructions of Crime in the Media

3:30 to 4:50pm *Salon 5, Lower B2 Level*
Revenue Raising and Legal Reform: Sports Gambling and Recreational Marijuana; *John Dombink, University of California, Irvine*
Mislabeling of Drugs in the Mass Media and Cultural Lag; *Colin Wark, Texas A&M University - Kingsville*

Moving the Dial: Pedagogical Responses to Student Biases and Constructed Identities in the Criminology Classroom; *Michelle Currier, SUNY Canton*

Immoral in Principle, Unworkable in Practice: Cannabis Law Reform, the Beatles and the

Wootton Report; *Toby Seddon, University of Manchester*

Crime Movie Database 1970 to 2014; *Joelle Lee-Silcox, Florida International University; Erik Cruz, Florida International University; Anna Leimberg, Florida International University; Christopher E. Torres, Florida International University; John Parry Silcox, You Haven't Seen What? Podcast*

Chair:

Joelle Lee-Silcox, Florida International University

298. Understanding Cybercrime From Multiple Perspectives

3:30 to 4:50pm *Salon 6, Lower B2 Level*
Cybercrime Awareness among Youth in UAE Society; *Ahmad Falah Alomosh, University of Sharjah*

Quantifying the Impact of Online Harms on Companies: Lessons from Canada's National Survey on Cybersecurity and Cybercrime; *Benoit Dupont, Université de Montréal*

Understanding Cyberthreats through the lens of Young Adults; *Candace Griffith, Augusta University; Melissa J. Tetzlaff-Bemiller, Augusta University*

Chair:

Benoit Dupont, Université de Montréal

299. Remembering C. Ronald Huff

3:30 to 4:50pm *Salon 8, Lower B2 Level*

Chair:

Cheryl Maxson, University of California, Irvine (Emeritus)

Speakers:

Michael Gottfredson, University of California, Irvine

Martin Killias, University of Zurich (Emeritus)

Arye Rattner, University of Haifa, Israel

Brian Forst, American University (Emeritus)

Jody Miller, Rutgers University

Scott H. Decker, CNA (Senior Scientist)

Ruth Peterson, The Ohio State University (Emeritus)

Robert Greenbaum, Ohio State University

Thematic Session

300. Adverse childhood experiences and their impact over the life course

3:30 to 4:50pm Salon 10, Lower B2 Level
Risk profiles of violent juvenile offenders: A replication study; *Melanie Escue, University of South Florida; Bryanna Fox, University of South Florida*

Adverse childhood experiences in a South Australian sample of young people in detention; *Catia Malvaso, University of Adelaide; Paul Delfabbro, University of Adelaide; Andrew Day, University of Melbourne*

Female offenders' early victimization experiences and their influence on serious offending; *Kelsey Gushue, Simon Fraser University; Evan Clark McCuish, Simon Fraser University; Raymond Corrado, Simon Fraser University*

Foster care and the victim-offender overlap: An examination of parental maltreatment profiles; *Jennifer Yang, Simon Fraser University; Evan Clark McCuish, Simon Fraser University; Raymond Corrado, Simon Fraser University*

Chair:
Evan Clark McCuish, Simon Fraser University

Thematic Session

301. Examining Child Victim's Engagement in Delinquency and Experiences with the Criminal Justice and Child Welfare Systems

3:30 to 4:50pm Salon 11, Lower B2 Level
Examining the Effects of Child Sexual Abuse Case Evidence on Criminal Justice Outcomes: Preliminary Findings; *Amy Cassedy, Mayerson Center for Safe and Healthy Children, Cincinnati Children's Hospital Medical Center; Michelle Wojcik, University of Cincinnati; Nicole Lasky, Northeastern State University; Bonnie S. Fisher, University of Cincinnati; Emily Eismann, Mayerson Center for Safe and Healthy Children, Cincinnati Children's Hospital Medical Center; Robert Shapiro, Mayerson Center for Safe and Healthy Children, Cincinnati Children's Hospital Medical Center; Heidi Malott, Mayerson Center for Safe and Healthy Children, Cincinnati Children's Hospital Medical Center*

"Maybe if CPS did a better job." Perspectives on Child Protective Services from Trafficking

Victims; *Kelly R. Stout, University of Mount Union; M. Alexis Kennedy, University of Nevada, Las Vegas*

Exploring ACEs: The Deterrent Effect of Resiliency on Criminal Outcomes; *Shon Michael Reed, University of Nevada, Las Vegas; Seong-min Park, University of Nevada, Las Vegas*

Child Maltreatment and Delinquency: Understanding the Role of Social Support; *Andia Azimi, Sam Houston State University; Leah E. Daigle, Georgia State University*

Chair:
Michelle Wojcik, University of Cincinnati

Thematic Session

302. Deflection and pretrial reform within a rural jurisdiction

3:30 to 4:50pm Salon 12, Lower B2 Level
Effects of early involvement of counsel on pretrial outcomes; *Chasey Davis, Western Carolina University; Jamie Vaske, Western Carolina University*

The expanded use of criminal citations in lieu of arrest; *Meagan Pittman, North Carolina State University; Jamie Vaske, Western Carolina University*

The impact of non-financial bond conditions on pretrial outcomes; *Christine Davis, Western Carolina University; Jamie Vaske, Western Carolina University*

Thematic Session

303. Cyberpolicing and Crime Prevention

3:30 to 4:50pm Salon 13, Lower B2 Level
Community Policing: The Need of Transition to Cyber Community; *Jaeseung Lee, Northern Kentucky University; Kyung-Shick Choi, Boston University; Mami Kajita, Singular Perturbations Inc. / University of Tokyo*

Policing Cybercrime: The Role of Evidence-Based Policing; *Jacek Koziarski, Western University; Jin R. Lee, Michigan State University*

Cybercriminal Profiling: A Cross-Sectional Study in Colombian Prisons; *Marlon Mike Toro-Alvarez, Southern Illinois University*

Cybercrime Place Management: A Regression-Discontinuity Evaluation of a Cybercrime Prevention Program; *Sinchul Back, University of*

WEDNESDAY, NOVEMBER 13

*Scranton; Rob T. Guerette, Florida
International University*

Chair:

Claire Seungeun Lee, University of Massachusetts
Lowell

Discussant:

Kyung-Shick Choi, Boston University

Thematic Session

304. Criminalization as Social Justice: The Impact of Ideologies in Institutionalizing Identities

3:30 to 4:50pm Salon 14, Lower B2 Level

Racializing crime and criminalizing race; *David N. Baker, Texas Southern University*

Paradoxes of justice and criminalization:

ontologizing law; *Livy Anthony Visano, York University*

Negations of identity: the criminalization of racialized communities; *Negar Alamdar, York University*

Chair:

Livy Anthony Visano, York University

305. Sub-populations in Corrections

3:30 to 4:50pm Salon 15, Lower B2 Level

Adapting to Prison: The Use of Military Training by Justice-Involved Veterans; *Melissa J. Stacer, University of Southern Indiana*

Pastoral Care for Muslim Inmates in German Prisons: Results of a First Evaluation Study; *Joachim Obergfell-Fuchs, Academy for Prison Officers Baden-Wuerttemberg; Bernadette Schaffer, Academy for Prison Officers Baden-Wuerttemberg*

Predicting Parole Decisions? Do Demographic Variables Predict Parole Decisions in Geriatric Parole Reviews; *Angela Silletti, John Jay College of Criminal Justice*

The Need for Prison Reform for Young Adults in Prison: A Canadian/Scottish Comparison; *Carla Cesaroni, University of Ontario Institute of Technology; Kaitlin Fredericks, University of Ontario Institute of Technology; Korri Bickle, University of Ontario Institute of Technology*

Chair:

Melissa J. Stacer, University of Southern Indiana

306. Lightning Talk: "It's Tough to Make Predictions, Especially about the Future:" The Future of Risk/ Needs/ Classification

3:30 to 4:50pm Nob Hill A, Lower B2 Level

Chair:

Steve Van Dine, Ohio Department of
Rehabilitation and Correction

Discussants:

Zachary Hamilton, Washington State University

Faye S. Taxman, George Mason University

Emily Salisbury, University of Nevada, Las Vegas

Ed Latessa, University of Cincinnati

Sara Debus-Sherill, George Mason University

Bret Bucklen, Pennsylvania Department of
Corrections

Elizabeth Drake, Washington State University

Grant Duwe, Minnesota Department of
Corrections

James Michael Byrne, University of
Massachusetts Lowell

307. Political Violence - International and Comparative Perspectives II

3:30 to 4:50pm Nob Hill B, Lower B2 Level

Al-Qaeda in the Arabian Peninsula's Prospects of Politicization; *William Berry, University of Arkansas*

Exploring the Covariates of Terrorism in Canada; *Sara Doering, Simon Fraser University; Garth Davies, Simon Fraser University*

Regional Variations in Terrorism and Public Perceptions: An Evaluation of Al-Shabaab's Retaliatory Attacks in Kenya; *Daisy Muibu, American University; Suat Cubukcu, American University*

The Influence of Pledging Allegiance on the Terrorist Attacks: The Case of Boko Haram and Islamic State; *Ahmet Guler, Pennsylvania State University; Ismail Onat, University of Scranton; Henda Yao Hsu, University of Houston-Clear Lake*

Chair:

Ahmet Guler, Pennsylvania State University

308. Contact with the Outside World: Visits and Relationships Beyond the Prison Walls

3:30 to 4:50pm Nob Hill C, Lower B2 Level

Capital and Bonds: The Importance of Personal and Professional Relationships in White-Collar Offenders' Post-Incarceration Experiences; *Jay P. Kennedy, Michigan State University*

Racial and Ethnic Variation in the Effect of Visitation on Recidivism; *Raven Stewart,*

WEDNESDAY, NOVEMBER 13

- Florida State University; William Bales, Florida State University*
The Experiences of Post-Release Social Support in Relation to Visitation Experiences; *Breanne Pleggenkuhle, Southern Illinois University Carbondale; Monica Summers, California State University, Fresno*
- Implementation of FaceTime as a Family Visitation Opportunity: Leveraging Technology to Increase Family Connectedness; *Lori Lovins, University of Houston-Downtown; Rebecca Pfeffer, University of Houston-Downtown; Beatriz Amalfi, University of Houston-Downtown*
- Chair:
Lori Lovins, University of Houston-Downtown
- 309. Gendered Violence**
3:30 to 4:50pm Nob Hill D, Lower B2 Level
Emotional Dysregulation Predicting Female Perpetrated Intimate Partner Sexual Violence; *Maddie Eyer, University of Nebraska - Lincoln; Patrick McGonigal, University of Nebraska - Lincoln; Kyle Siddoway, University of Nebraska - Lincoln; Rosa Vinas-Racionero, University of Nebraska - Lincoln; Mario Scalora, University of Nebraska - Lincoln*
- Femicide and Femicide in Mexico. Patterns and Trends in Indigenous and Non-Indigenous Regions; *Sonia M. Frias, Universidad Nacional Autónoma de México | UNAM · Regional Centre of Multidisciplinary Research (CRIM); Marcos Valdivia, National Autonomous University of Mexico*
- Rising Cyber Violence against Women and Girls (CVAWG): Preparedness of Women Police Stations in India and Cyber Units in Police Stations in United States of America; *Prit Kaur, Auburn University at Montgomery*
- Chair:
Prit Kaur, Auburn University at Montgomery
- 310. Division of Communities and Place Annual Meeting and Awards**
3:30 to 4:50pm Golden Gate Salon A, B2 Level
- 311. Criminology and Public Policy Reception (All are Welcome)**
3:30 to 4:50pm Salon C1, B2 Level
- 312. Association of Doctoral Programs in Criminology and Criminal Justice (ADPCCJ) Meeting**
3:30 to 4:50pm Salon C2, B2 Level
- 313. Roundtable: Current Events and Confronting Injustice**
3:30 to 4:50pm Golden Gate Salon B, Area 1, B2 Level
Current Events: Student Assignment on Law Enforcement and Immigration; *Chau-Pu Chiang, California State University, Stanislaus*
Teaching about White Supremacy during the Trump Era; *Phyllis Gerstenfeld, California State University, Stanislaus*
Catch 22s & Broken Promises: Implementation of Proposition 57, "The Public Safety and Rehabilitation Act of 2016"; *Caitlin Henry, Sonoma State University*
A Census Citizenship Question: Desire for Scientific Data, Surveillance Potential, and (Other?) Unintended Consequences; *Agnes Riedmann, California State University, Stanislaus*
"Me Too" and Classroom Dynamics; *Anastasia Tosouni, Sonoma State University*
- Chair:
Diana Grant, Sonoma State University
- 314. Roundtable: Division of White-Collar and Corporate Crime - DWCC and EUROC Scholars Discuss Comparative Approaches to White-Collar Crime Enforcement**
3:30 to 4:50pm Golden Gate Salon B, Area 2, B2 Level
Regulatory Rollbacks in the United States and Their Consequences for State Legitimacy; *Raymond J. Michalowski, Northern Arizona University*
Controlling Corporate Crimes in Times of De-Regulation and Re-Regulation; *Steven Bittle, University of Ottawa*
Increasingly Punitive Regulatory Enforcement in the Netherlands; *Karin van Wingerde, Erasmus University Rotterdam*
Combatting Financial Crimes, Misconduct and Mistrust in Australia: Some Criminological Reflections; *Michael Levi, Cardiff University*
- Chairs:
Nicholas Lord, University of Manchester
Melissa Rorie, University of Nevada, Las Vegas
- Discussant:
Susanne Karstedt, Griffith University

WEDNESDAY, NOVEMBER 13

315. Roundtable: Trump's Border Politics:

Myths and Facts from the Rio Grande Valley
3:30 to 4:50pm Golden Gate Salon B, Area
3, B2 Level

Chair:

Rosalva Resendiz, University of Texas Rio
Grande Valley

Discussants:

Lucas E. Espinoza, University of Texas Rio
Grande Valley
Carlos Vasquez, University of Texas Rio Grande
Valley

316. Roundtable: Critical Teaching in an Era of "Fake News"

3:30 to 4:50pm Golden Gate Salon B, Area
4, B2 Level

Reckoning with "Fake News": Teaching Social
Justice in Criminal Justice Classrooms; *Stephen
Toppings Young, Marshall University*; *Leslie-
Dawn Quick, Marshall University*

Teaching Trans Justice Issues as a Trans Scholar;
Allyn Walker, Old Dominion University

Blurring the Boundaries: Activism and Social
Justice in Educational Settings; *Lindsey Upton,
Eastern Washington University*; *Kerryn Bell,
Eastern Washington University*; *Allison Brooke
Willingham, University of Wisconsin - Superior*

Chair:

Stephen Toppings Young, Marshall University

Discussants:

Lindsey Upton, Eastern Washington University
Leslie-Dawn Quick, Marshall University
Allyn Walker, Old Dominion University
Kerryn Bell, Eastern Washington University
Allison Brooke Willingham, University of
Wisconsin - Superior

317. Roundtable: Challenges of Conducting Research Regarding Korea-related topics by Korean Criminologists in the USA

3:30 to 4:50pm Golden Gate Salon B, Area
5, B2 Level

Data Mining on Suicide-Related Words Among
Korean Adolescents; *Juyoung Song,
Pennsylvania State University*

Conditioning Influences of Delinquent Peer
Association Trajectories on the relationship
between strain and Korean youth delinquency in
a Latent Class Growth Analysis; *Sujung Cho,
Southern Illinois University Carbondale*

Victim-offender relationship or Motive? Exploring
the sentencing of female homicide offenders in

Korea; *Bitna Kim, Indiana University of
Pennsylvania*

Chairs:

Chunrye Kim, Saint Joseph's University
Insun Park, University of Cincinnati
Selye Lee, Arkansas State University
Hyoungah Park, Washburn University

318. Division on Women and Crime Executive Board Meeting

3:30 to 6:30pm Walnut, B2 Level

319. Challenges in the Response to Sexual Violence

3:30 to 4:50pm Juniper, B2 Level

Surviving Austerity: The Effects of the IL State
Budget Impasse on Rape Crisis Centers; *Anne
Catherine Kirkner, University of Illinois at
Chicago*

Beyond the Backlog: A Case Study of Sexual
Assault Kits in South Dakota; *Bridget Diamond-
Welch, University of South Dakota*; *Angélica
Perez, University of South Dakota*

#MeToo in the U.S. Foster Care System; *Renee D.
Lamphere, University of North Carolina at
Pembroke*

The Influence of Professional Norms on
Competing Claims of Fairness in an Institutional
Child Sex Abuse Case; *M. Kristen Hefner, The
Citadel*

Chair:

Anne Catherine Kirkner, University of Illinois at
Chicago

320. The Impact of Social Support for Victims

3:30 to 4:50pm Foothill A, 2nd Level

Developing a Victim Services Unit to Support
Families and Loved Ones of Missing and
Unidentified Persons; *B.J. Spamer, National
Missing & Unidentified Persons System*

Homelessness and Violence Against Women: A
Study of Shelters; *Queencilla Hammond,
University of Massachusetts Lowell*; *Shelly
Clevenger, Illinois State University*

Second stage shelters and their services: what
impact for the path of women suffering intimate
partner violence (IPV)?; *Adelaïde Tanguy,
Université de Montréal*

Violent Victimization of Police Officers: The
Effects on Depersonalization and Fear of
Victimization and the Moderating Role of Social
Cohesion; *Dirk Baier, Zurich University of
Applied Sciences*; *Karoline Ellrich, Police*

WEDNESDAY, NOVEMBER 13

University Baden-Württemberg; Patrik Manzoni, Zurich University of Applied Sciences

Chair:

Dirk Baier, Zurich University of Applied Sciences

321. Authors Meet Critics: Progressive Justice in Age of Repression: Strategies for Challenging the Rise of the Right

3:30 to 4:50pm Foothill B, 2nd Level

Authors:

Elliot Currie, University of California, Irvine

Walter Steven DeKeseredy, West Virginia University

Chair:

Gabrielle Lory, West Virginia University

Critics:

Rosemary Gido, Indiana University of Pennsylvania

Jayne Mooney, John Jay College of Criminal Justice

Kerry Carrington, Queensland University of Technology

Alessandro De Giorgi, San José State University

Francis Cullen, University of Cincinnati

322. Theoretical and empirical research of cyber-victimization

3:30 to 4:50pm Foothill D, 2nd Level

Correlates of cyber bystander intervention in violence against women; *Jennifer Leili, University of South Florida*

Legal and empirical perspectives on cyberstalking victimization among German juveniles; *Marie Christine Bergmann, Criminological Research Institute of Lower Saxony; Ulrike Zaehringer, Hamburg Police University of Applied Sciences*

Low Self-Control and Cybercrime Victimization among Asian Americans; *Fawn T. Ngo, University of South Florida Sarasota-Manatee; Alex R. Piquero, The University of Texas at Dallas*

Opportunity Theory, Guardianship, and Juvenile Cyber-Victimization; *Katherine Ray, Florida State University*

Target Congruence Theory and Cyber Abuse Victimization in Intimate Relationships; *Egbert Zavala, University of Texas at El Paso*

Chair:

Egbert Zavala, University of Texas at El Paso

Thematic Session

323. Childhood Neglect and Crime: Theory, Mechanisms, and Measurement

3:30 to 4:50pm Foothill E, 2nd Level

A Prospective Investigation of Pathways From Childhood Neglect to Adult Revictimization; *Rebecca Spizzirri, CUNY Graduate Center / John Jay College of Criminal Justice; Cathy Spatz Widom, John Jay College of Criminal Justice / CUNY Graduate Center*

Applying Strain, Social Learning, Control and Trauma Theories to Understanding Neglect; *Nicole Trauffer, John Jay College of Criminal Justice / CUNY Graduate Center; Cathy Spatz Widom, John Jay College of Criminal Justice / CUNY Graduate Center*

Do Housing and Food Insecurity Mediate the Relationship Between Childhood Neglect and Violence?; *Amie M. Schuck, University of Illinois at Chicago; Preeti Chauhan, John Jay College of Criminal Justice; Cathy Spatz Widom, John Jay College of Criminal Justice / CUNY Graduate Center*

The Development and Validation of a New Instrument to Assess Childhood Neglect Retrospectively; *Tomer Carmel, John Jay College of Criminal Justice; Cathy Spatz Widom, John Jay College of Criminal Justice / CUNY Graduate Center*

Chair:

Preeti Chauhan, John Jay College of Criminal Justice

Thematic Session

324. DWC NIJ VAWA Panel : Findings from the National Sexual Assault Kit Initiative (SAKI) & Sexual Assault Justice Initiative (SAJI) Evaluations

3:30 to 4:50pm Foothill F, 2nd Level

DWC NIJ VAWA Panel : Sexual Assault Kit Initiative (SAKI) Process Evaluation Findings; *Suzanne Kaasa, Westat*

DWC NIJ VAWA Panel: Sexual Assault Kit Initiative (SAKI) Impact Assessment Findings; *Jessica Taylor, Westat*

DWC NIJ VAWA Panel: The Development of OVW's Sexual Assault Justice Initiative (SAJI) and Evaluation; *Meagan Cahill, RAND Corporation; Shamena Anwar, RAND*

WEDNESDAY, NOVEMBER 13

Corporation; Nelson Lim, RAND Corporation
DWC NIJ VAWA Panel: Findings from the
Process Evaluation of OVW's Sexual Assault
Justice Initiative (SAJI); *Shamena Anwar,*
RAND Corporation; Meagan Cahill, RAND
Corporation; Samuel Peterson, RAND
Corporation

Chair:

Nadine Frederique, National Institute of Justice,
Office of Justice Programs, DOJ

Thematic Session

325. Evidence-Based Crime Policy I

3:30 to 4:50pm Foothill G1, 2nd Level

Elevating the scientific and public policy
discourse on crime prevention: Taking stock of
the 'What Works' report's influence twenty
years on; *Brandon C. Welsh, Northeastern*
University; Andrea B. Wexler, Northeastern
University

Critical appraisal in qualitative evidence synthesis:

A worked example of a meta-aggregation; *Ajima*
Olaghere, Temple University; Catherine S.
Kimbrell, George Mason University; David B.
Wilson, George Mason University

Chair:

Brandon C. Welsh, Northeastern University

Discussant:

David B. Wilson, George Mason University

326. Authors Meet Critics: Punishing Poverty: How Bail and Pretrial Detention Fuel Inequalities in the Criminal Justice System

3:30 to 4:50pm Foothill G2, 2nd Level

Authors:

Christine Scott-Hayward, California State
University, Long Beach
Henry Fradella, Arizona State University

Critics:

Stephen Demuth, Bowling Green State University
Laurnyn Gouldin, Syracuse University College of
Law
Insha Rahman, Vera Institute of Justice

327. Lightning Talk: Neighborhood-Level Crime Prevalence and Prevention Strategies

3:30 to 4:50pm Foothill H, 2nd Level

A Decade of Novel Open City Government
Datasets for Communities and Crime Research;
Christopher J. Bates, University of California,
Irvine

An Environmental Initiative to Improve School
Safety; *Auzeen Shariati, St. Joseph's College NY*
Disorder or Collective Efficacy? How About
Both?; *Maria Joao Lobo Antunes, Towson*
University

INTRODUCING PEACEOLOGY: Why Isn't
There Even More Violence in Chicago?; *Peter*
K.B. St. Jean, North Park University, Chicago
Clustering the Killing Fields: Developing a
Taxonomy of Metropolitan Areas where
Civilians are Killed by Police; *Ruben Antonio*
Ortiz, University of Tennessee, Knoxville
Criminological Comparisons of the Homeless
Populations between Los Angeles and
Vancouver to Understand Social Injustice; *John*
Wang, California State University, Long Beach

Chair:

John Wang, California State University, Long
Beach

Thematic Session

328. Critical Gang Studies (Panel 1 of 2)

3:30 to 4:50pm Foothill J, 2nd Level

Social Control and the Gang: Lessons from the
Legalization of Street Gangs in Ecuador; *David*
Brotherton, John Jay College of Criminal
Justice / CUNY Graduate Center

'The City Got My Back So the City on My Back':
Prisoners' Negotiation of the States'
Representational Claims of Ownership Over
Prisoners; *Amy Andrea Martinez, The City*
University of New York

The Racial Dimension of Gang Formation in
France; *Marwan Mohammed, Maurice*
Halbwachs Center, Paris

Conspiracy Theory as Policy - The Trump
Administration and the War on Gangs; *Louis*
Kontos, John Jay College of Criminal Justice

Chair:

David Brotherton, John Jay College of Criminal
Justice / CUNY Graduate Center

329. Critical Criminological Reflections on Institutions, Crime, and Justice

3:30 to 4:50pm Foothill C, 2nd Level

Who Were the Crime Commissioners? Differing
Contributions of the Commissioners on
President Johnson's Crime Commission; *Bruce*
Hoffman, Ohio University

Hypotheses on the causes of financial crime;
Vincenzo Ruggiero, Middlesex University

WEDNESDAY, NOVEMBER 13

Fraud and Abuse of Trust in the Academy: A Cultural Criminological Exploration; *Steven Kohm, University of Winnipeg*
Autoethnography, Social Justice, and the Criminological Memoir; *Gregg Barak, Eastern Michigan University*

Chair:

Gregg Barak, Eastern Michigan University

330. Roundtable: Criminalized and Harmed – Women in the “Criminal” Justice System

3:30 to 4:50pm *Soma, Area 1, 2nd Level*

Chair:

Michael J. Coyle, California State University, Chico

Discussants:

Miriam Boeri, Bentley University
Dawn Moore, Carleton University
Jennifer Lynne Musto, Wellesley College
Denise Woodall, University of North Georgia

331. Roundtable: Developing Study Abroad Programs in Criminal Justice Education

3:30 to 4:50pm *Soma, Area 2, 2nd Level*

Developing Study Abroad Programs in Criminal Justice Education; *Hyesun Kim, Worcester State University; Timothy Nixon, Westfield State University*

Developing Exchange Programs in Criminal Justice Education; *Byung Jun Cho, Westfield State University*

Best Practice in Study Abroad Programs; *Jeff William Cohen, University of Washington, Tacoma*

Chair:

Stephen Morreale, Worcester State University

Discussants:

Hyesun Kim, Worcester State University
Robert Brooks, Worcester State University
Jeff William Cohen, University of Washington, Tacoma
Diana Falco, University of Washington, Tacoma
Byung Jun Cho, Westfield State University
Hee Jung Lee, Ministry of Justice, South Korea

332. Roundtable: Educating Police Officers – Important Elements for a Master’s Degree (Organized by the Division of Policing)

3:30 to 4:50pm *Soma, Area 3, 2nd Level*

Discussants:

Julie Schnobrich-Davis, Central Connecticut State University
Stephen Cox, Central Connecticut State University

Eugena Givens, Central Connecticut State University

Robert E. Worden, University at Albany, SUNY / The John Finn Institute

Joseph Schafer, St. Louis University

Eugene Paoline, University of Central Florida

Christie Gardiner, California State University, Fullerton

333. International Perspectives in Sentencing

3:30 to 4:50pm *Pacific A, 4th Level*

A Comparative Analysis of Sentencing Law and Practice of Life Imprisonment in England and Wales and Turkey; *Ergul Celiksoy, The University of Nottingham*

Sentencing Intimate Partner Homicides in Portugal: the Experience and Learnings from the Portuguese Supreme Court of Justice; *Catia Pontedeira, University Institute of Maia*

The Bottleneck of the Brazilian Criminal Justice System: About Clearance and Sentencing in Homicide Cases in Belo Horizonte (Brazil); *Ludmila Ribeiro, Federal University of Minas Gerais*

The Impact of Punitive Turn on Sentencing in Hungary and its Social Costs. A Quantitative Study; *Csaba Györy, ELTE University / Hungarian Academy of Sciences; Balazs Varadi, ELTE University; Lili Mark, Central European University*

Community Factors Impacting Convictions and Sentences in Rwanda’s Gacaca Courts; *Laura Frizzell, The Ohio State University; Hollie Nyseth Brehm, The Ohio State University; Jared Edgerton, The Ohio State University*

Chair:

Laura Frizzell, The Ohio State University

334. Queer Realities and the Criminal Justice System

3:30 to 4:50pm *Pacific B, 4th Level*

Crime and sexuality: A life-story analysis of LGBTQ individuals' experiences with the legal system; *Rachael Miller, University of Colorado Colorado Springs*

Performing and Maintaining Diverse Sexuality and Gender Identities in Prison: Insights from the Queer Archive; *Matthew Ball, Queensland University of Technology*

Perceptions of the Police by Queer Women; *Marshall Lorraine White, University of Alabama at Birmingham*

Squaring the Circle: Exploring Lesbian

WEDNESDAY, NOVEMBER 13

Experience in a Heteromale Police Profession;
Lauren N. Moton, John Jay College of Criminal Justice / CUNY Graduate Center; Kwan-Lamar Blount-Hill, John Jay College of Criminal Justice / CUNY Graduate Center; Roddrick Colvin, San Diego State University

Chair:

Laura Kane, Capital University

335. Serial Homicide Patterns and Factors

3:30 to 4:50pm Pacific C, 4th Level

A Scoping Review of Serial Homicide Geographic Mobility Literature and Four Typologies;
Caroline Comerford, Florida International University

Dismemberment, Concealment and Movement of Homicide Victims: Forensic Awareness of Killers in England & Wales; *Mark Pettigrew, Leeds Beckett University*

Victim-Offender Patterns in Serial Sexual Homicide; *Allie Bernheimer, John Jay College of Criminal Justice / CUNY Graduate Center*

Which Factors Contribute to the Serial Homicide Offender's Ability to Pursue Longevity?; *Enzo Yaksic, Serial Homicide Expertise and Information Sharing Collaborative; Clare Allely, University of Salford; Mark Pettigrew, Leeds Beckett University; Sandie Taylor, University of South Wales; Brenna Matykiewicz, The University of Manchester; Egor Denisov, National Research University, Higher School of Economics; Daniel Salafranca, Universidad Miguel Hernández de Elche; Raneesha De Silva, Maastricht University; Jackie De Wet, Leeds Beckett University; Tara Bulut, University of Belgrade; John Synnott, University of Huddersfield; Maria Ioannou, University of Huddersfield*

Chair:

Enzo Yaksic, Serial Homicide Expertise and Information Sharing Collaborative

336. Author Meets Critics: Mafia Organizations: The Visible Hand of Criminal Enterprise

3:30 to 4:50pm Pacific D, 4th Level

Author:

Maurizio Catino, University of Milan - Bicocca

Chair:

R.V. Gundur, Flinders University

Critics:

Frederick Martens, IASOC

Ernesto Ugo Savona, Transcrime - Università Cattolica Milan

Dwight C. Smith, Jr., IASOC

Michael Woodiwiss, University of West of England

337. Cryptomarkets, Social Media, and other Illicit Drug Markets

3:30 to 4:50pm Pacific F, 4th Level

The Growth and Proliferation of Illegal Drug Markets: A Relational Event Model; *Scott Duxbury, The Ohio State University*

"Blast Tunes, Smoke Dope and Bang Postal Packs": Why People Sell Drugs on Cryptomarkets; *James Martin, Swinburne University of Technology; Rasmus Munksgaard, University of Montreal; Ross Coomber, University of Liverpool; Jakob Demant, University of Copenhagen; Monica Barratt, University of New South Wales*

Are Adolescent Buyers of Drugs on Social Media and Cryptomarkets Different from Offline Buyers?; *Jakob Demant, University of Copenhagen*

Evolving and Diversifying Selling Practices on Drug Cryptomarkets: An Exploration of 'Direct Dealing'; *Andrew Childs, Griffith University; Ross Coomber, University of Liverpool; Melissa Bull, Queensland University of Technology*

Chair:

Andrew Childs, Griffith University

338. Roundtable: Difficult Discussions and a Drink Series Presents: Teaching about Race and Crime in the Criminal Justice System (Sponsored by ASC's Division of Critical Criminology and Social Justice, ASC's Division on People of Color & Crime, Kansas State University Sociology Program, Northern Kentucky University Criminal Justice Program, and University of Louisville Department of Criminal Justice)

3:30 to 6:20pm Pacific G, 4th Level

Chair:

Danielle McDonald, Northern Kentucky University

Discussants:

Jason Williams, Montclair State University

Cherie Dawson-Edwards, University of Louisville
Allison M. Cotton, Metropolitan State University of Denver

Kevin Steinmetz, Kansas State University

Peter Kraska, Eastern Kentucky University

Daniel Patten, McMurry University

Kimberly Dodson, University of Houston - Clear

Lake

339. School Violence, Consequences, and Transitions

3:30 to 4:50pm Pacific H, 4th Level
Consequences and Cost of School Violence; Michael Planty, RTI International; Lynn Langton, RTI International; Josh Hendrix, RTI International

Dropping out of College and Dropping into Crime; Christopher Dennison, University at Buffalo, SUNY

High School Transition as a Life Course Transition: Student Delinquency and Victimization through Grade Levels; Jennifer O'Neill, University of Missouri - St. Louis

The Role of Friends on Feelings of Safety and Victimization during School Transitions; Daniel Abad, Michigan State University; Chris Melde, Michigan State University; Matthew Almanza, Michigan State University; Matthew Galasso, Michigan State University; Jennifer Cobbina, Michigan State University; Justin Heinze, University of Michigan

Chair:

Daniel Abad, Michigan State University

Thematic Session

340. Advances in Terrorism Risk Analysis

3:30 to 4:50pm Pacific I, 4th Level
The Social Ecology of Radicalization: Results from a Comparative Community Survey; Noemie Bouhana, University College London; Sandy Schumann, University College London

The Leaked ISIS Data Forms: Networks and Hotspots of Foreign Fighter Recruitment; Sanaz Zolghadriha, University College London; Zoe Marchment, University College London; Paul Gill, University College London

Predictors of Extremist Propensity in Germany; Paul Gill, University College London

341. Queer and Feminist Lenses on Sexual Offending

3:30 to 4:50pm Pacific J, 4th Level
Fraternity Sexual Assault: Are We Making the "White" Conclusions?; Sara Fisher, University of Kentucky

Halting the Tearoom Trade: Situational Crime Prevention and Crime Prevention Through Environmental Design to Prevent Homosexual

Activity in Public Restrooms While Safeguarding the LGBT Community; Justin Smith, University of Central Florida

Teaching Student Journalists to Write about Sexual Violence: Understanding Unanticipated Resistance; Caitlin S. Ducate, Indiana University Bloomington; Kayla Allison, Indiana University; Megan Novak, Indiana University; Mia Gilliam, Indiana University; Miriam Northcutt Bohmert, Indiana University Bloomington

Chair:

Edith Kinney, San José State University

342. Criminal Justice Responses to Drug Use and Health

3:30 to 4:50pm Sierra A, 5th Level

Access to Substance Use Disorder Treatment: Outcomes of a Police-Led Addiction Treatment Referral Program; Jessica Reichert, Illinois Criminal Justice Information Authority; Lily Gleicher, Illinois Criminal Justice Information Authority

Predicting Success in an Alternative Sentencing Program for Drug Offenders; Kimberly Davidson, Pennsylvania State University

Behavioral Health and Criminal Justice Contact in the National Survey on Drug Use and Health; Albert Kopak, Western Carolina University; Emily Starnes, Western Carolina University

Health and the Offender Substance Use Treatment Experience; Leah Hamilton, New York University

Chair:

Leah Hamilton, New York University

Thematic Session

343. Relationships in Prison

3:30 to 4:50pm Sierra B, 5th Level

Inmate perceptions of procedurally just treatment by correctional officers; Jordan Nichols, George Mason University

Relational Supervision: Relationships among non-custodial staff and individuals in prison; Sydney Ingel, George Mason University

Thinking About Me: Understanding Perceptions of Self-Esteem Within Solitary Confinement; Taylor Elizabeth Whittington, George Mason University

Group Work: Understanding Correctional Officer Identity and Group Dynamics in Solitary

WEDNESDAY, NOVEMBER 13

Confinement; *Kendra M. Coleman, George Mason University*

Chair:

Danielle S. Rudes, George Mason University

344. Bringing Marginalized Voices Central to Orthodox Theories

3:30 to 4:50pm *Sierra C, 5th Level*

Internalization and Externalization Among LGBTQ and Heterosexual Youth: An Application of General Strain Theory; *Skyler J. Morgan, Arizona State University; Christina DeJong, Michigan State University*

Race and Delinquency in Hirschi's Richmond Data; *Barbara J. Costello, University of Rhode Island; Arielle E. LaCroix, University of Rhode Island*

Race, Institutional Commitments, and Homicide: Incorporating Race into Institutional Anomie Theory; *Jonathan Reid, Florida State University; Brian Stults, Florida State University; Nic Swagar, Florida State University*

The Empirical Status of Gendered General Strain Theory: A Meta-Analysis; *Deena A. Isom Scott, University of South Carolina; Ashley M. Mancik, University of South Carolina; Brenda Sims Blackwell, Georgia Southern University; Toniqua Mikell, University of South Carolina; Robyn Blake, University of Delaware*

Chair:

Deena A. Isom Scott, University of South Carolina

345. Challenges Surrounding the Juvenile Court and Juvenile Justice System

3:30 to 4:50pm *Sierra D, 5th Level*

Pennsylvania Juvenile Probation Departments in the Wake of the Luzerne County Scandal: What Has Changed?; *Jennifer Boyer, Clarion University of Pennsylvania; Daniel Scott, University of West Florida; Charlie Domahidi, Indiana University of Pennsylvania*

Blurred Boundaries and Country Roads: Structural Hurdles for Justice-Involved Girls in Rural Places; *L. Sue Williams, Kansas State University; April N. Terry, Fort Hays State University*

Bills of Injustice: Fines, Fees and Restitution in Juvenile Court; *Leslie Paik, City College of the City University of New York; Chiara Packard, University of Wisconsin - Madison*

Estimating Differences in the Probability of

Juvenile Justice System Involvement; *Kathleen Powell, Drexel University*

Chair:

Kathleen Powell, Drexel University

346. Authors Meet Critics: Capital Defense: Inside the Lives of America's Death Penalty Lawyers

3:30 to 4:50pm *Sierra F, 5th Level*

Authors:

Maya Pagni Barak, University of Michigan-Dearborn
Jon B. Gould, American University

Chair:

Candice Tudor, Eastern Michigan University

Critics:

Hillary Mellinger, American University
Wanda D. Foglia, Rowan University

Thematic Session

347. Division of White-Collar and Corporate Crime Sponsored Panel: White-Collar Offenders and the Criminal Justice System: The 'Fall From Grace' and Beyond

3:30 to 4:50pm *Sierra J, 5th Level*

White-Collar Offenders and the Experience of Punishment: What Do We Know and How Do We Know It?; *Ben Hunter, University of Greenwich*

Turning a Wrong into a Right: Turning Points for White-Collar Offenders; *Diana Sun, University of Cincinnati; Michael Benson, University of Cincinnati*

Criminal Justice Through the Eyes of White-Collar Offenders; *Wim Huisman, Vrije Universiteit Amsterdam, The Netherlands; Dennis Lesmeister, Vrije Universiteit Amsterdam, The Netherlands*

The Portrayal of Convicted White-Collar Offenders in the Media; *Brian Payne, Old Dominion University*

Thematic Session

348. Online Child Sexual Exploitation and Solicitation: The PRESEL Project

3:30 to 4:50pm *Sierra K, 5th Level*

Towards a better understanding of the profiles of men who use the internet to sexually solicit children; *Sarah Paquette, Sureté du Québec /*

WEDNESDAY, NOVEMBER 13

Université Laval

Police interrogation and online sexual offenses against children: a preliminary analysis of factors related to the level of disclosure and change of decision of cybersex offenders; *Nadine Deslauriers-Varin, Université Laval*

Following the paths of online undercover work: A descriptive analysis; *Francis Fortin, Montreal University*

How dark is the dark web: Describing child pornography websites ecosystems; *Manon Pamar, University of Montreal; Francis Fortin, Montreal University; Sarah Paquette, Sûreté du Québec / Université Laval*

Guckenburg, WestEd

Being the Translator: Working with Outside Researchers to Implement a Randomized Control Trial Inside Your Agency; *Hayley Tews, Oregon Youth Authority; Dustyn Pederson, Oregon Youth Authority*

Recruiting, Locating, and Staying in Contact with Youthful Research Participants; *Lucyna Klinicka, WestEd; Staci Wendt, WestEd; Jonathan Nakamoto, WestEd; Colleen Carter, WestEd; Sarah Russo, WestEd*

Discussant:

Rebeca Cerna, WestEd

Thematic Session

349. Women Policing Across the Globe: Shared Challenges and Successes in Integration

5:00 to 6:20pm *Salon 1, Lower B2 Level*

Integration or Segregation: A Comparative Analysis; *Gail Diane Sears Humiston, University of Central Florida; Cara E. Rabe-Hemp, Illinois State University*

Women Policing in China; *Anqi Shen, Northumbria Law School, Northumbria University, UK*

Women Policing in Australia: Indigenous Women in Blue; *Sheena Fleming, Griffith University*

A Decade of Semi-Inclusion: Kuwaiti Policewomen since the First Cohort in 2009; *Staci Strobl, University of Wisconsin - Platteville*

Women Police and Societal Change: Future Directions around the Globe; *Venessa Garcia, New Jersey City University*

Discussants:

Cara E. Rabe-Hemp, Illinois State University
Venessa Garcia, New Jersey City University

Thematic Session

350. We Can Work it Out: Collaborating to Implement a Randomized-Control Trial in a State-wide Juvenile Justice System

5:00 to 6:20pm *Salon 2, Lower B2 Level*

Designing a Rigorous and Implementable Randomized Control Trial; *Staci Wendt, WestEd; Anthony Petrosino, WestEd; Jonathan Nakamoto, WestEd; Pamela MacDougall, WestEd; Trevor Fronius, WestEd; Sarah*

Thematic Session

351. Analyzing Case Processing Decisions in the Federal Criminal Justice System

5:00 to 6:20pm *Salon 3, Lower B2 Level*

People in Federal Prison for Drug Offenses: Analyzing Sentencing Decisions Through Linked Data; *Julie Samuels, Urban Institute; William Adams, Urban Institute*

The Prosecution of Federal Firearm Offenses; *Kelly Roberts Freeman, Urban Institute; Emily Tiry, Urban Institute; William Adams, Urban Institute*

Examining the Effect of Counsel Type in Federal Case Processing; *Richard Hartley, University of Texas at San Antonio; Kelly Roberts Freeman, Urban Institute; Bryce Peterson, Urban Institute*

Chair:

Mark Motivans, Bureau of Justice Statistics

Discussant:

Kideuk Kim, Urban Institute

352. Communities and Substance Use

5:00 to 6:20pm *Salon 4, Lower B2 Level*

High Life in Hamburg – Public Drinking and the Perception of Neighborhood Disorder; *Stefanie Kemme, University of Applied Police Sciences Hamburg; Anabel Taefi, University of Applied Police Sciences Hamburg*

Assessing Neighborhood Level Impacts of Legal Marijuana Sale and Consumption; *John Thacker, Abt Associates; Ryan Kling, Abt Associates; Michael Shively, Abt Associates; Maggie Elliott Martin, Abt Associates; Yvonne Cristy, Abt Associates*

Optimizing Family-Level Strengths Among Juvenile Delinquent Substance Users; *Mary Katherine Kitzmiller, Michigan State University;*

WEDNESDAY, NOVEMBER 13

Jen Gruber, Michigan State University; Caitlin Cavanagh, Michigan State University

Chair:

Mary Katherine Kitzmiller, Michigan State University

Thematic Session

353. Police Personnel and Organizational Structure (Organized by the Division of Policing)

5:00 to 6:20pm Salon 5, Lower B2 Level

Are There Cybercops? a Latent Class Analysis of British Police and the Response to Cybercrime; *C. Jordan Howell, University of South Florida; George Burruss, University of South Florida; Thomas Holt, Michigan State University; Adam Bossler, Georgia Southern University*

Fiscal Distress and Changes in Law Enforcement Agency Employment, 2008-2016; *Matthew J. Giblin, Southern Illinois University Carbondale; Jeffrey Nowacki, Colorado State University; Megan N. Heflin-Brand, Southern Illinois University Carbondale*

Structural Adaptation in Police Agencies and Crime Control: A Longitudinal Analysis; *Alicia L. Jurek, Sam Houston State University*

Gender Diversification in Accredited Police Agencies: An Intersectional Approach; *Jeffrey Nowacki, Colorado State University; Julie Hibdon, Southern Illinois University Carbondale; Joseph Schafer, St. Louis University*

Chair:

Jeffrey Nowacki, Colorado State University

354. Examining the Fear and Perception of Crime in a Variety of Contexts

5:00 to 6:20pm Salon 6, Lower B2 Level

Gender Symmetry in Fear of Intimate Partner Violence; *Christopher D. Bader, Chapman University; L. Edward Day, Chapman University; Sam M. Dorros, Chapman University; Michelle A. Miller-Day, Chapman University*

Knowledge of Rape and its Impact on the Fear of Rape in Prisons; *A. Davies Robinson, Kent State University*

Media, Moral Panic, and Serial Killers: Is Fear-Based News Shaping our Behavior?; *Michelle Jeanis, The University of Louisiana at Lafayette; Ami Stearns, The University of Louisiana at*

Lafayette

Ranger Danger: Exploring Perceptions of Crime in America's National Park System; *Will Stadler, Saint Martin's University; Brooke Miller Gialopsos, Seattle University; Cheryl Lero Jonson, Xavier University*

Chair:

Will Stadler, Saint Martin's University

Thematic Session

355. Assessment of and responses to vulnerability

5:00 to 6:20pm Salon 10, Lower B2 Level
Semi-structured measure to assess coercive control; *Chitra Raghavan, John Jay College of Criminal Justice; Kendra Doychak, John Jay College of Criminal Justice*

Criminalizing coercive control: A multi-agency case study of legislative intervention; *Katharine Elizabeth Hoeger, University of Oxford*

Framing human trafficking and forced labor: Adopting a process view; *Caitlyn McGeer, University of Oxford*

It's not true that it's safe: Survivor narratives of near-lethal violence during sex work; *Alexander Legg, John Jay College of Criminal Justice*

Discussant:

Alpa Parmar, University of Oxford

356. Types and risk factors of cyber-victimization

5:00 to 6:20pm Salon 11, Lower B2 Level
Children and the Internet: Exploring and Reducing Online Risks; *Chantelle Amanda Cummings, The University of Trinidad and Tobago; Leah Cleghorn, The University of Trinidad and Tobago*

Cybercrime victimization. Cyber awareness versus actual online behavior: a population based survey experiment; *Susanne van 't Hoff-de Goede, The Hague University of Applied Sciences; Rick van der Kleij, The Hague University of Applied Sciences / TNO; Rutger Leukfeldt, NSCR; Steve van de Weijer, NSCR*

Cybercrime victimization in Finland – Contributing risk factors; *Matti Näsä, University of Helsinki; Petri Danielsson, University of Helsinki*

Offline versus online victimization: Results from a local crime survey; *Stefano Caneppele, University of Lausanne; Christine Burkhardt, University of Lausanne; Riccardo Milani,*

WEDNESDAY, NOVEMBER 13

*University of Lausanne; Marcelo F. Aebi,
University of Lausanne*

Chair:

Matti Näsi, University of Helsinki

Thematic Session

357. Using Technology: Continuity and Change in Police and Prosecutorial Practices

5:00 to 6:20pm Salon 12, Lower B2 Level

Assessing the Investigatory Potential of

Automated License Plate Readers (ALPR): An Evaluation of LAPD Technology; *Craig D. Uchida, Justice and Security Strategies, Inc.; Kyle Anderson, Justice & Security Strategies, Inc.; Allison Quigley, Justice & Security Strategies, Inc.*

The Impact of Body Worn Cameras on the Adjudication of Domestic/Interpersonal Violence Cases; *O. Nicholas Robertson, Rochester Institute of Technology; John D. McCluskey, Rochester Institute of Technology; Shakierah S. Smith, Rochester Institute of Technology; Craig D. Uchida, Justice and Security Strategies, Inc.*

Body Worn Cameras and Police and Citizen Disrespect; *John D. McCluskey, Rochester Institute of Technology; Craig D. Uchida, Justice and Security Strategies, Inc.; Shellie Solomon, Justice & Security Strategies, Inc.*

Chair:

Craig D. Uchida, Justice and Security Strategies, Inc.

358. Teaching to Foster Empathy and Understanding

5:00 to 6:20pm Salon 13, Lower B2 Level

“All Rise”: Using Nontraditional Experiential Learning to Assist with Understanding

Offenders and Social Justice Issues; *Stephanie A. Whitus, Aurora University; Kevin Walsh, Experiential Learning and Changes in Students' Attitudes Towards Substance Misuse: A Mixed Methods Inquiry; Linsey Belisle, University of Nevada, Las Vegas; Tereza Trejbalova, University of Nevada, Las Vegas; Emily Salisbury, University of Nevada, Las Vegas*

Empathy in the Criminology Curriculum; *Paula Bowles, University of Northampton; Manos Daskalou, University of Northampton*

Criminal Justice and Criminology Faculty Use of and Attitudes Towards Trigger Warnings; *Alison*

Cares, Assumption College / Wellesley Centers for Women; Lisa Growette Bostaph, Boise State University; Bonnie S. Fisher, University of Cincinnati

Chair:

Stephanie A. Whitus, Aurora University

Thematic Session

359. New Perspectives in Offender Decision Making

5:00 to 6:20pm Salon 14, Lower B2 Level

A Longitudinal Examination of Remorselessness and Offending; *Shaina Herman, University at Albany, SUNY; Theodore Wilson, University at Albany, SUNY; Justin Pickett, University at Albany, SUNY*

On the Inter-Dependence of Expected Consequences of Offending: Testing Overlooked Predictions of a Rational Choice Theory of Crime; *Ben Hamilton, University of Missouri - St. Louis*

Co-Offending Behavior and Perceptions of Arrest Risk; *Rebecca Bucci, Pennsylvania State University; Kyle Thomas, University of Missouri - St. Louis; Thomas A. Loughran, Pennsylvania State University*

Expanding Offender Decision-Making: A Choice Set Approach; *Matthew Kijowski, University at Albany, SUNY; Theodore Wilson, University at Albany, SUNY*

Chair:

Greg Pogarsky, University at Albany, SUNY

Thematic Session

360. Substance Use Across the Life Course: Linkages with Physical, Mental, and Behavioral Health

5:00 to 6:20pm Salon 15, Lower B2 Level

It's All the Rage! Exploring the Nuances in the Link between Vaping and Adolescent Delinquency; *Cashen M. Boccio, The University of Texas at San Antonio; Dylan B. Jackson, The University of Texas at San Antonio; Wanda E. Leal, Texas A&M University - San Antonio; Michael G. Vaughn, St. Louis University*

The Role of Energy Drink Consumption in the Intention to Initiate Marijuana Use Among Adolescents; *Wanda E. Leal, Texas A&M University - San Antonio; Dylan B. Jackson, The*

WEDNESDAY, NOVEMBER 13

University of Texas at San Antonio

Alcohol-Related Motor Vehicle Accidents and Mental Health Disorders: Evidence from a National Sample of Emergency Departments; *Jason T. Carbone, Wayne State University; Michael G. Vaughn, St. Louis University*

Substance Abuse and Medical Conditions Among Older Persons Diagnosed with Antisocial Personality Disorder; *Katherine Holzer, Saint Louis University; Michael G. Vaughn, St. Louis University; Jason T. Carbone, Wayne State University; Christopher P. Salas-Wright, Boston University*

Chair:

Wanda E. Leal, Texas A&M University - San Antonio

361. Innovations in Gendered Pathways Research

5:00 to 6:20pm *Nob Hill A, Lower B2 Level*

Gendered Pathways into Co-offending Among a Sample of Adult Burglary and Robbery Offenders; *Susan McNeely, Minnesota Department of Corrections*

Pathways into the Criminal Legal System Among Young Transgender Women; *Jane Hereth, University of Chicago*

Testing a Feminist Pathways Model Among African American Women & Men; *Tara E. Sutton, Mississippi State University; Leslie Gordon Simons, University of Georgia*

Chair:

Tara E. Sutton, Mississippi State University

Thematic Session

362. Psychophysiology and Psychopathy

5:00 to 6:20pm *Nob Hill B, Lower B2 Level*

Examining the Relationship between Psychopathy and Interoceptive Accuracy and Awareness; *Andrea Glenn, University of Alabama; Virginia Lamoureux, University of Alabama*

The Within-person Coordination of Cortisol and Alpha-amylase in Stress Response among Active Offenders; *Frances R. Chen, Georgia State University*

Skewed Perceptions: Psychopathy and Systematic Cognitive Biases of Risk and Reward; *Sultan Altikriti, University of Cincinnati; Joseph L. Nedelec, University of Cincinnati*

Psychophysiology and Moral Decision-Making in Adolescents; *Scott Koenig, The Graduate Center, City University of New York; Yong Lin*

Huang, CUNY Graduate Center; Shawn Fagan, The Graduate Center, City University of New York; Liat Kofler, The Graduate Center, City University of New York; Katlyn Schroder, The Graduate Center, City University of New York; Eva Santucci, The Graduate Center, CUNY; Yu Gao, The Graduate Center, CUNY

363. Arrests, Custody, and Investigations

5:00 to 6:20pm *Nob Hill C, Lower B2 Level*

Effectiveness of Contextual Clues in Identification

Procedures; *Andrew Costello, New York Institute of Technology; Emily Restivo, New York Institute of Technology*

Predicting Suspect Resistance in Police Arrests; *Kelly Hine, Australian National University*

Separation or Cooperation – Towards a New Conceptualisation of Private and Public Relations in Investigations; *Clarissa Annemarie Meerts, Vrije Universiteit Amsterdam*

The Effect of a Death-in-Police-Custody Incident on Public Reliance on the Police; *Ruth A. Moyer, University of Pennsylvania*

Thematic Session

364. Collaborative Research: Assessing Impact and Producing Change from the Sexual Assault Kit Initiative

5:00 to 6:20pm *Nob Hill D, Lower B2 Level*

Reform and reflection: SAKI and changes in New Orleans' response to sexual assault; *Pamela Jenkins, University of New Orleans*

Police Officers' Critical Incident Exposure: Can Self-Care Help Prevent Burnout?; *Emma Lathan, University of South Alabama; Jessica Duncan, University of South Alabama; Jennifer Langhinrichsen-Rohling, University of South Alabama; James "Tres" Stefurak, University of South Alabama*

Victim Notification Policies: What Happens When a Previously Untested Sexual Assault Kit Yields a Current CODIS hit?; *Jennifer Langhinrichsen-Rohling, University of South Alabama; Emma Lathan, University of South Alabama; Jessica Duncan, University of South Alabama; James "Tres" Stefurak, University of South Alabama*

Chair:

Kevin Strom, RTI International

Discussant:

Patricia Melton, RTI International

WEDNESDAY, NOVEMBER 13

365. Division of Rural Criminology Business Meeting

5:00 to 6:20pm Salon C3, B2 Level

366. Roundtable: Gender and Criminology

5:00 to 6:20pm Golden Gate Salon B, Area 1, B2 Level

Emotional Consequences of Incarceration on Mothers and their Children; *Melissa Thompson, Portland State University*

Extreme Stress: The Collateral Consequences of Women's Participation in White Supremacist Terror Groups; *April Celeste Robinson Leviton, University of California, Riverside*

Gender and the Accomplishment of Suicide Bombings by Boko Haram; *Jordan N. Galehan, Southern Illinois University*

Gender Differences in Negotiating Identity; *Michael L. Fischer, Norfolk State University; Brenda Geiger, Western Galilee College; Bernadette J. Holmes, Norfolk State University; Regina E. Brisgone, Norfolk State University; Adina Sheri Fischer, Stanford University Psychiatry; Avital Sabrina Fischer, University of California, Irvine*

367. Roundtable: The Trump Effect: The Politicization of Race, Illegal Immigration and Prison Reform

5:00 to 6:20pm Golden Gate Salon B, Area 2, B2 Level

Chair:

Florence Ferguson, Ferguson & Associates – American Public University System

Discussants:

Robert L. Bing, III, University of Texas at Arlington

George Wilson, North Carolina Central University

Frank Anthony Rodriguez, North Carolina Central University

368. Roundtable: Emphasizing Writing and Scholarship in Undergraduate Criminal Justice Courses

5:00 to 6:20pm Golden Gate Salon B, Area 3, B2 Level

Requiring writing in criminal justice courses as a career preparatory tool.; *Kim Marino, Western Connecticut State University*

Integrating Research and Scholarship in Criminal Justice Programs at Teaching Universities; *Divya Sharma, Western Connecticut State University*

APA application in Criminal Justice writing; *Mohsen Alizadeh, Western Connecticut State University*

369. Roundtable: Abolition in Action: Alternatives to Calling the Police

5:00 to 6:20pm Golden Gate Salon B, Area 4, B2 Level

Chair:

Michael J. Coyle, California State University, Chico

Discussants:

Luis A. Fernandez, Northern Arizona University

Dawn Moore, Carleton University

Hal Pepinsky, Indiana University Bloomington

Alex S. Vitale, Brooklyn College

Kevin Walby, University of Winnipeg

370. Roundtable: Alternative crime prediction tools using machine learning algorithms in Korea

5:00 to 6:20pm Golden Gate Salon B, Area 5, B2 Level

Alternative crime prediction tools utilizing machine learning algorithms in Korea.; *Chong Min Na, John Jay College of Criminal Justice; Juyoung Song, Pennsylvania State University; Gyeongseok Jason Oh, Sam Houston State University; Hyoungah Park, Washburn University*

Alternative approaches to causal inference using machine learning methods in Korea.; *Juyoung Song, Pennsylvania State University; Chong Min Na, John Jay College of Criminal Justice; Gyeongseok Jason Oh, Sam Houston State University; Hyoungah Park, Washburn University*

Measuring the Validity of Bullying Trends using Big Data; *Gyeongseok Jason Oh, Sam Houston State University; Chong Min Na, John Jay College of Criminal Justice; Juyoung Song, Pennsylvania State University; Hyoungah Park, Washburn University*

Chairs:

Hyoungah Park, Washburn University

Chong Min Na, John Jay College of Criminal Justice

Juyoung Song, Pennsylvania State University

Gyeongseok Jason Oh, Sam Houston State University

WEDNESDAY, NOVEMBER 13

371. Division of People of Color and Crime Board Meeting

5:00 to 6:20pm Laurel, B2 Level

Lane Kirkland Gillespie, Boise State University

372. Assessing Risks and Needs in Community Corrections

5:00 to 6:20pm Foothill A, 2nd Level

Does Probationer Multi-Substance Drug Use Predict Arrest while under Supervision?; *Justin Medina, Lycoming College; Haley Zettler, University of North Texas*

Evaluating Risk of Unemployment Among Justice-involved Individuals: Validation of the Employment Retention Inventory; *Ashlin Oglesby-Neal, Urban Institute; Jennifer Yahner, Urban Institute; P. Elizabeth Taylor, National Institute of Corrections*

Pretrial Supervision – What Drives Failure to Appear?; *Shawn Marie Flower, Choice Research Associates*

The Exploitation of a Criminal Record: Coercive Work while on Parole; *Dallas Augustine, University of California, Irvine*

Chair:

Justin Medina, Lycoming College

Thematic Session

373. DWC NIJ VAWA Panel “Researcher-Practitioner Partnerships: Working Towards Making the Criminal Justice System's Response to Violence Against Women Efficient and Effective”

5:00 to 6:20pm Foothill B, 2nd Level

Evaluation of the Domestic Violence Homicide Prevention Demonstration Initiative; *Christopher D. Maxwell, Michigan State University; John Guard, Pitt County Sheriff's Department*

A Partnership to Investigate the Impacts of Institutional and Contextual Factors on Protection Order Decision-Making; *Alesha Durfee, Arizona State University; Paul Thomas, The Mesa Municipal Court*

CASE IPV: Making the Case for Researcher-Practitioner Partnerships; *Kathryn (Beth) E. Moracco, UNC Gillings School of Global Public Health; Stephanie Satkowiak, North Carolina Administrative Office of the Courts*

Chairs:

Virginia (Ginger) Baran, U.S. Department of Justice, Office on Violence Against Women

Thematic Session

374. National Crime Victimization Survey Users' Group

5:00 to 6:20pm Foothill D, 2nd Level

Recent Developments in Modernizing the National Crime Victimization Survey Instruments; *Jennifer L. Truman, Bureau of Justice Statistics*

BJS efforts to build a multi-level, subnational approach to measuring crime, victimization, and victim services; *Grace Kena, U.S. Department of Justice; Barbara A. Oudekerk, Bureau of Justice Statistics*

Measuring stalking victimization: The instrument redesign and data collection efforts for the 2016 NCVS Supplemental Victimization Survey; *Rachel E. Morgan, Bureau of Justice Statistics, USDOJ*

Crime Against Persons with Disabilities; *Erika Harrell, Bureau of Justice Statistics*

Chair:

Colin Loftin, University at Albany, SUNY

375. Historical Case Studies in Criminology

5:00 to 6:20pm Foothill E, 2nd Level

In Search of Sam Mason – Revolutionary War Militia Captain turned River Pirate; *Carter Smith, Middle Tennessee State University; Alexis Wynn, Middle Tennessee State University*

A Houston Homicide: Popular Justice in the 1930s; *Larry Karson, University of Houston-Downtown*

The Coffin Affair Revisited: A Miscarriage of Justice?; *Kathryn Maria Campbell, University of Ottawa*

The Late-1960s Conservative Vice Lords: A Complex History; *Julie Lynn Globokar, Kent State University*

Chair:

Julie Lynn Globokar, Kent State University

376. Corrections and Sentencing--From Europe to Asia

5:00 to 6:20pm Foothill F, 2nd Level

Conservative power: Prison officer unions and the limits of penal reform; *Tom Daems, Leuven Institute of Criminology (LINC), KU Leuven*

Examining the Relationship of Organizational Justice with Life Satisfaction of Chinese Prison

Staff; *Shanhe Jiang, Wayne State University;*
Eric Lambert, University of Nevada, Reno;
Jianhong Liu, University of Macau; *Jimwu*
Zhang, The University of Macau

Comparison between Bosnian & USA felony
sentencing; *Laurence Armand French,*
University of New Hampshire; *Zana Vrucinic,*
University of Banja Luka, Bosnia-Herzegovina

The impact of the 2008 economic crisis on
imprisonment in Europe; *Jorge Rodríguez-*
Menés, Universitat Pompeu Fabra of
Barcelona; *José María López-Riba, Universitat*
Pompeu Fabra of Barcelona

The Practice of Conditional Release for Life-
Imprisoned Offenders in European Countries;
Doris Schartmueller, California State
University, Chico

Chair:

Laurence Armand French, University of New
Hampshire

Thematic Session

377. Risk Assessment Practices in Juvenile Justice Systems: Integrating Criminogenic Risk and Behavioral Health Needs

5:00 to 6:20pm Foothill G1, 2nd Level

The State of Risk Assessment in Ohio: A Targeted
Approach to Juvenile Justice; *Stephanie N.*
Spiegel, University of Cincinnati; *Myrinda*
Schweitzer Smith, University of Cincinnati

Classifications of Behavioral Health Needs
Among Juvenile Justice-Involved Youth at Risk
for Recidivism; *Fredrick Butcher, Case Western*
Reserve University; *Jeff Kretschmar, Case*
Western Reserve University; *Liuhong Yang,*
Case Western Reserve University

The Role of Risk Assessment in Case
Management for Youth Involved in the Juvenile
Justice System; *Eric Shafer, Montgomery*
County Juvenile Court

378. Author Meets Critics: Prison Suicide: What Happens Afterwards?

5:00 to 6:20pm Foothill G2, 2nd Level

Author:

Philippa Tomczak, University of Nottingham, UK

Critics:

Dirk van Zyl Smit, University of Nottingham
Christian Perrin, University of Liverpool, UK
Laura S. Abrams, UCLA Luskin School of Public
Affairs

379. Understanding Varying Organizational Dynamics Across the Globe

5:00 to 6:20pm Foothill H, 2nd Level

An Garda Siochana: A Thematic Analysis of
Organisational Culture Past and Present;
Courtney Marsh, Trinity College Dublin
Professional Trajectories of Law Enforcement
Officers in Russia: Longitudinal Analysis from
2005 to 2018.; *Olga Semukhina, Tarleton State*
University

Understanding the Demands of a Modern Policing
Agency; *Siobhan Allen, Queensland Police*
Service; *Tara O'Meara, Queensland Police*
Service; *Sandra J. Smith, Queensland Police*
Service; *Atul Deshpande, Queensland Police*
Service; *Monika Abhayawardana, Queensland*
Police Service; *Brett McLeod, Queensland*
Police Service

Decentralization of Policing: The Case of Nigeria;
Sorle Stanley Diih, The University of Tampa;
Charles O. Ochie, Albany State University;
Charles Ubah, Georgia College & State
University; *Patrick I. Ibe, Albany State*
University

Chair:

Sorle Stanley Diih, The University of Tampa

Thematic Session

380. Critical Gang Studies (Panel 2)

5:00 to 6:20pm Foothill J, 2nd Level

Transgression from below and above: Gang
legalization under Correa's Ecuador; *Gude Rafa,*
Center for Social Change and Transgressive
studies, JJC

Responding to Exclusion: The Black Panther Party
and Hartford's Gangs in Public Housing; *Albert*
DiChiara, University of Hartford

Doxa is Dangerous: How Academic Doxa Inhibits
Prison Gang Research; *Jennifer Ortiz, Indiana*
University Southeast

Deciphering Gang Talk; *Simon Hallsworth,*
Center for Social Change and Transgressive
studies, JJC

Joan Moore and Diego Vigil: Pioneers in critical
gang research; *Robert D. Weide, California*
State University, Los Angeles

Chair:

Simon Hallsworth, Center for Social Change and
Transgressive studies, JJC

WEDNESDAY, NOVEMBER 13

381. Civil and Family Law and Domestic

Violence

5:00 to 6:20pm Foothill C, 2nd Level

A Mixed-Methods Analysis of Civil Protective Orders in Intimate Partner Violence; *Amanda V. McCormick, University of the Fraser Valley; Irwin M. Cohen, University of the Fraser Valley*

Maybe Others Can Help: Referrals for Survivors Within the Civil Protection Order System; *Ruth Fleury-Steiner, University of Delaware; Susan L. Miller, University of Delaware*

The Problematic of Expert Witnesses – Assessing Risk of Parental Abuse; *Emily Schindeler, Griffith University*

Innovative Approaches to Safety in Domestic Violence Cases Involving Children; *Molly Dragiewicz, Griffith University*

Typologies of Fatal Physical Child Abuse: An Analysis of Autopsy Cases from 2015 to 2017 in South Korea; *Heesong Kim, National Forensic Service; Bongwoo Lee, National Forensic Service; KyuHee Jung, National Forensic Service; Youngshik Choi, National Forensic Service; Hongil Ha, National Forensic Service; Yuji Lee, National Forensic Service; Inseok Choi, National Forensic Service; Hyeyoung Lim, University of Alabama at Birmingham*

Chair:

Molly Dragiewicz, Griffith University

382. Roundtable: Being a Young Woman in Academia

5:00 to 6:20pm Soma, Area 1, 2nd Level

Discussants:

Alison Cox, University of Northern Iowa
Renee D. Lamphere, University of North Carolina at Pembroke

Elizabeth Anne Adams, Michigan State University
Breanna L. Boppre, Wichita State University
Carrie Li, Michigan State University

383. Roundtable: Critical Approaches to Youth Justice: Emerging Trends and Prospects for Social Justice

5:00 to 6:20pm Soma, Area 2, 2nd Level

Filling Beds: A Tale of Social Service Corruption and Neoliberal Slumcare; *Kenneth Cruz, University of Washington, Tacoma*

Dispossessed and on the Margins:

(Re)Considering the Punishment of Youth; *John J. Brent, Eastern Kentucky University*

The (Social, Political, and Economic) Roots of Risk: Beyond Assessment and Prediction; *Tim*

Goddard, Florida International University; Randy Myers, University of Washington, Tacoma

Chair:

Jo Phoenix, The Open University

Discussant:

Steve Case, Loughborough University, UK

384. Roundtable: Critical Criminology: Internationalization for 2020 and Beyond

5:00 to 6:20pm Soma, Area 3, 2nd Level

Chair:

Corina D. Medley, University of Plymouth, UK

Discussants:

Tammy Ayres, University of Leicester

Avi Brisman, Eastern Kentucky University

Jo Large, University of Bristol

Travis Linnemann, Kansas State University

Oliver Smith, University of Plymouth

Thematic Session

385. Interpersonal Victimization on College Campuses: Results from a Southern University's Campus Climate Survey

5:00 to 6:20pm Pacific A, 4th Level

Examining the Context of Sexual Victimization and its Personal and Social Impacts on Survivors at a College Campus; *Joesph M. Calvert, University of Kentucky; Xian Wu, University of Kentucky; Caihong R. Li, University of Kentucky; Jaspreet Chahal, University of Kentucky; Diane Follingstad, University of Kentucky*

Is Pregaming a Risk Factor for Sexual Victimization: A Campus Study Among College Women; *Caihong R. Li, University of Kentucky; Joesph M. Calvert, University of Kentucky; Xian Wu, University of Kentucky; Jaspreet Chahal, University of Kentucky; Diane Follingstad, University of Kentucky*

What Matters? Alcohol Use and Sexual Victimization among Female College Students; *Xian Wu, University of Kentucky; Joesph M. Calvert, University of Kentucky; Caihong R. Li, University of Kentucky; Jaspreet Chahal, University of Kentucky; Diane Follingstad, University of Kentucky*

Are Students from Appalachia More at Risk for Interpersonal Victimization at a University than Non-Appalachian Students?; *Diane Follingstad, University of Kentucky; Xian Wu, University of*

WEDNESDAY, NOVEMBER 13

Kentucky; Joesph M. Calvert, University of Kentucky; Caihong R. Li, University of Kentucky; Jaspreet Chahal, University of Kentucky; Claire M. Renzetti, University of Kentucky

Can I Help You? Examining the use of Informal and Formal Student Services for Victims of Campus Sexual Assault.; *Jaspreet Chahal, University of Kentucky; Caihong R. Li, University of Kentucky; Margaret Campe, University of Kentucky; Xian Wu, University of Kentucky; Diane Follingstad, University of Kentucky*

Thematic Session

386. International Perspectives on Policing Communities, Procedural Justice and Legitimacy

5:00 to 6:20pm Pacific B, 4th Level

Policing through Social Media: An Ethnographic Approach; *Vaughn J. Crichlow, Florida Atlantic University; Ross Deuchar, University of the West of Scotland; Seth Wyatt Fallik, Florida Atlantic University*

Predictors of Body-Worn Camera Diffusion amidst the Push for Greater Transparency in 21st Century Policing in the United States; *Justin Nix, University of Nebraska at Omaha; Natalie Todak, University of Alabama at Birmingham; Brandon Tregle, University of Nebraska at Omaha*

Tolerance of Triad Activities and Police Legitimacy amidst Hong Kong's Umbrella Movement; *T. Wing Lo, City University of Hong Kong; Sharon Kwok, Western Sydney University*

The Lived Experience of Stop and Search in Scotland: There are Two Sides to Every Story; *Ross Deuchar, University of the West of Scotland; James Densley, Metropolitan State University; Johanne Miller, University of the West of Scotland*

Context-collapse and continuums? Exploring technology-facilitated violence against women; *Bridget Harris, Queensland University of Technology; Delanie Woodlock, University of New England*

Perpetrators of Image-Based Sexual Abuse: Results from a multi-country survey study; *Anastasia Powell, Royal Melbourne Institute of Technology; Adrian Scott, Goldsmiths, University of London; Nicola Henry, RMIT, Australia; Asher Flynn, Monash University; Clare McGlynn, Durham University; Erika Rackley, University of Kent*

Victims of Image-Based Sexual Abuse: Experiences, impacts and responses; *Nicola Henry, RMIT, Australia; Asher Flynn, Monash University; Clare McGlynn, Durham University; Erika Rackley, University of Kent; Anastasia Powell, Royal Melbourne Institute of Technology; Adrian Scott, Goldsmiths, University of London*

388. Political Extremism and Violence

5:00 to 6:20pm Pacific D, 4th Level

Depicting Drone Warfare in Yemen; *Diane M. Roushanger, Western Michigan University; Kristen R. Witzel, Western Michigan University; Gregory J. Howard, Western Michigan University*

Media, Masculinity, and Guns in American Lone Wolf Terror: A Cultural Criminological Exploration; *Estee Marchi, Rutgers University*
Yellow Vest Nationalism: Demystifying the Canadian "Far-Right"; *Justin Everett Cobain Tetrault, University of Alberta*

Guns, Racialized and Gendered Identities: A Cultural Criminological Investigation of Mass Shootings in the U.S.; *Sara Salman, Victoria University of Wellington, NZ; Mark Hamm, Indiana State University*

Chair:

Sara Salman, Victoria University of Wellington, NZ

Thematic Session

387. Technology Facilitated Gender Based Violence

5:00 to 6:20pm Pacific C, 4th Level

The pornification of online incel discourses; *Lisa Sugiura, University of Portsmouth; Alessia Tranchese, University of Portsmouth*

Thematic Session

389. Legal Services for the Indigent: Developing and Analyzing Administrative Data

5:00 to 6:20pm Pacific F, 4th Level

Using Detention Facilities as Detention Hall: A Contrast of the Frequency, Character and Outcomes of School-Based Arrests and Non-

WEDNESDAY, NOVEMBER 13

School-Based Arrests in Several Parishes in Louisiana; *Richard Pittman, Louisiana Public Defender Board; Erik Stilling, Louisiana Public Defender Board; Cristine Roussel, Louisiana Public Defender Board; James T. Dixon, Louisiana Public Defender Board*

Assigned Counsel in North Carolina: Exploration of Court Level Variation in Case Assignments, Dispositions, and Attorney Payments; *Kirstin Morgan, Appalachian State University; Marian Williams, Appalachian State University*

Using Data to Spot, Report and Utilize Officer Misconduct in a Public Defender Office; *Oded Oren, The Bronx Defenders*

Rigorous Research in the Indigent Defense Context; *April Faith-Slaker, Access to Justice Lab*

Thematic Session

390. Spotlight on BJS Datasets: Survey of Prison Inmates and Justice Expenditure and Employment

5:00 to 6:20pm *Pacific H, 4th Level*
Justice Expenditure and Employment Extracts; *Jennifer Bronson, Bureau of Justice Statistics*

A Comparison of Self-Report Data to Administrative Data in the 2016 Survey of Prison Inmates; *Christopher Cutler, Abt Associates*

A New Methodology for Estimating the Incidence and Cumulative Incidence of Imprisonment with the 2016 Survey of Prison Inmates; *Melissa Nadel, Abt Associates; Gerry Gaes, Abt Associates*

391. Producing Justice in a System of Inequalities

5:00 to 6:20pm *Pacific I, 4th Level*
Beyond the Algorithm: Pretrial Reform, Risk Assessment, and Racial Fairness; *Sarah Picard, Center for Court Innovation*

Legacies of Racialized Planning, Law and Policies in Education; *Navjyot Gill, University of California, Irvine*

The Experience of Justice Among Prison Officers in Ghana; *Thomas Akoensi, University of Kent*
What Explains the Diversity of Criminal Justice Policies?; *Francois Bonnet, CNRS*

Chair:

Amy M. Magnus, University of California, Irvine

392. Challenging Standard Notions of Police Policies

5:00 to 6:20pm *Pacific J, 4th Level*
Criminal Justice Policies Addressing Illicit Drug Challenges; *Jea Hyen Soung, Korean Institute of Criminology*

Emerging Drugs: Threats, Considerations for Officer Safety, and Policy Implications in Minority Communities; *Jasmine Drake, Texas Southern University; Elycia Daniel, Texas Southern University*

Privatizing Police Discretion in Sweden; *Peter Stierstedt, University of West London*

Understanding the Prevalence of Human Trafficking for Sexual Exploitation in Cook County: A Sequential-Explanatory Approach; *Claudia Cojocar, University of Delaware; Sebastian Hoyos-Torres, CUNY Graduate Center / John Jay College of Criminal Justice*

The NYPD: Managing Police Policy and Operations in a Quinifurcated Prosecutorial Environment; *Michael C. Walker, Passaic County Community College; Corey Simpson, John Jay College of Criminal Justice; Maria (Maki) Haberfeld, John Jay College of Criminal Justice; William Fraher, John Jay College of Criminal Justice; William LaRaia, John Jay College of Criminal Justice*

Chair:

Michael C. Walker, Passaic County Community College

393. Effect and Impact of a Punitive Criminal Justice System

5:00 to 6:20pm *Sierra D, 5th Level*
A Test of Racism-Related Stress and Police Legitimacy; *Mengyan Liu, University of Massachusetts Lowell; Joselyne L. Chenane, University of Massachusetts Lowell; Melissa Morabito, University of Massachusetts Lowell; Richard Bennett, American University; Erik Alda, American University*

Attitudes on Dating Formerly Incarcerated Persons; *Michelle Cubellis, Central Connecticut State University; Margaret Schmuhl, SUNY Oswego; Douglas Evans, Fairleigh Dickinson University / John Jay College of Criminal Justice*

Citizens' Perceptions of Over and Under Policing: A Look at Race and Community Characteristics; *Hunter Max Boehme, University of South Carolina; Deanna Cann, University of South Carolina; Deena A. Isom Scott, University of*

WEDNESDAY, NOVEMBER 13

South Carolina

Jail Visitation: A study of practical considerations using visitor perspectives; *Jon Thomas Arthur Gist, University of South Carolina; Hayden Smith, University of South Carolina; Alicia Sitren, University of North Florida*

Chair:

Margaret Schmuhl, SUNY Oswego

394. Author Meets Critics: Pervasive Punishment: Making Sense of Mass Supervision

5:00 to 6:20pm *Sierra E, 5th Level*

Author:

Fergus McNeill, University of Glasgow

Chair:

Robert Werth, Rice University

Critics:

Reuben Miller, University of Chicago
Ashley Rubin, University of Toronto, Mississauga
Zhandarka Kurti, New York University
Shadd Maruna, Queen's University Belfast

395. The Utility of Routine Activities Approaches: The Guardianship Element

5:00 to 6:20pm *Sierra F, 5th Level*

Changing Dynamics of Guardianship: What We've Learned by Comparing Guardianship in the Context of Different Types of Crime;
Danielle M. Reynald, Griffith University

Routine Activity and Wrongful Convictions;
Rebecca K. Murray, Creighton University

Applying Guardianship to Elder Abuse in Queensland; *Emily Moir, Griffith University*

Policing Cyberspace: The Role of Volunteer Moderators in Preventing Cyber Harassment;
Zarina Vakhitova, Monash University

Chair:

Danielle M. Reynald, Griffith University

396. Exploring Dynamics Related to Community Social Organization

5:00 to 6:20pm *Sierra G, 5th Level*

Collective efficacy in neighborhoods: the role of city parks; *Sara Z. Evans, University of West Florida*

Empowering a Community: Engagement and Communications in Crime Reduction Efforts;
Kayla Macano, Rochester Institute of Technology, Center for Public Safety Initiatives; Irshad Altheimer, Rochester Institute of Technology, Center for Public Safety Initiatives

New Parochialism and Civic Leagues: Roles,

Expectations, and Strategies for Social Control;
Philip F. Austin, Old Dominion University

Chair:

Philip F. Austin, Old Dominion University

Professional Development

397. Professional Development: Achieving Professional/Personal Balance in Graduate School and Beyond

5:00 to 6:20pm *Sierra H, 5th Level*

Discussants:

Paul D.C. Bones, Texas Woman's University
Trish Campie, American Institutes for Research
Constance L. Chapple, University of Oklahoma
Brandon Crawford-Jozkowski, University of Arkansas

Melissa S. Jones, Brigham Young University
Stacey Nofziger, University of Akron
Trina Hope, University of Oklahoma

398. Association of Chinese Criminology and Criminal Justice in the U.S. (ACCCJ) Annual General Meeting

5:00 to 6:20pm *City, 3rd Level - Park Central Hotel*

399. Division on Corrections and Sentencing 20th Anniversary Party

5:00 to 6:30pm *ThirstyBear Organic Brewing (Off-site)*

400. Division of Biopsychosocial Criminology Social

5:00 to 7:00pm *Jones (Off-site)*

401. Division of Victimology Social

5:30 to 7:30pm *Table Top Tap House (Off-site)*

Presidential Plenary

402. ASC Awards Plenary

6:30 to 8:00pm *Salon 8, Lower B2 Level*

Chair:

Meda Chesney-Lind, American Society of Criminology President / University of Hawai'i at Mānoa

ASC Ruth D. Peterson Fellowship for Racial and Ethnic Diversity:

*Caroline M. Bailey, Florida State University
Leah Butler, University of Cincinnati*

WEDNESDAY, NOVEMBER 13

Christopher Contreras, University of California, Irvine

Gene Carte Student Paper Award Recipients:
(Sponsored by Wiley):

1st Place: *Kevin Dahaghi, The University of Texas at Austin*

2nd Place: *Takuma Kamada, The Pennsylvania State University*

3rd Place: *Claire Greene, University of Missouri, St. Louis*

Teaching Award:

Valerie Jenness, University of California, Irvine

Mentor of the Year Award:

Elliott Currie, University of California, Irvine

Ruth Shonle Cavan Young Scholar Award

Jillian J. Turanovic, Florida State University

Outstanding Article Award Recipients:

Darrell Steffensmeier, Pen State University

Yunmei Lu, University of South Florida

Hua Zhong, The Chinese University of Hong Kong

Michael J. Hindelang Book Award:

Forrest Stuart, Stanford University

ASC Fellows:

Rod K. Brunson, Northeastern University, School of Criminology and Criminal Justice

Darnell Hawkins, The University of Illinois at Chicago

Charis E. Kubrin, University of California, Irvine

Marjorie S. Zatz, University of California, Merced

Herbert Bloch Award:

Amanda Burgess-Proctor, Oakland University

Appreciation Award:

Susan Sharp, University of Oklahoma

August Vollmer Award:

Valerie Jenness, University of California, Irvine

Thorsten Sellin and Sheldon and Eleanor Glueck Award:

Paul Nieuwbeerta, Leiden University

Edwin H. Sutherland Award and Address:

Peggy Giordano, Bowling Green State University

“Continuing Education: Toward a Life Course Perspective on Social Learning”

403. ASC Opening Social featuring Ron Akers and His Bluegrass Band

8:00 to 10:00pm Salon 7, Lower B2 Level

404. University of Nebraska at Omaha / University of Central Florida / Virginia Commonwealth University Reception

8:00 to 10:00pm Atrium, 2nd Level

405. Division on Women and Crime Social
8:00 to 10:00pm Table Top Tap House (Off-site)

THURSDAY, NOVEMBER 15

THURSDAY, NOVEMBER, 14

406. Division on Women and Crime Breakfast Business Meeting and Awards Ceremony

7:30 to 9:30am Golden Gate Salon A, B2 Level

407. Inequalities in Policing

8:00 to 9:20am Salon 1, Lower B2 Level

A Racial Analysis of Suspect Survival in Officer Related Shootings; *Zavin Nazaretian, Adrian College; Cedrick Heraux, Adrian College*

A Racial Disproportionality Quotient

Demonstration Using NYPD Stop and Frisk Data; *Evan T. Sorg, Rowan University; Josh Koehnlein, Temple University*

Police Discretion and the Racial Disparities in Arrests of NY PL 265.01 and PL 265.02;

Maureen C. Darby, University at Albany, SUNY; Theodore Wilson, University at Albany, SUNY

Chair:

Cory R. Lepage, California State University, East Bay

Thematic Session

408. Examining the consequences of public opinion about crime in the Americas from a comparative perspective

8:00 to 9:20am Salon 2, Lower B2 Level

Are Cops Getting the Job Done? Assessing the Influence of Police Legitimacy on Broader Trust in Institutions Across the Americas; *Jessica N. Walzak, Florida State University; Cecilia Chouhy, Florida State University; Alexa J. Singer, Western Carolina University; Peter S. Lehmann, Sam Houston State University; Marc Gertz, Florida State University*

Behavioral Responses to Fear of Crime in North and South America; *Alexa J. Singer, Western Carolina University; Cecilia Chouhy, Florida State University; Leah F. Butler, Florida State University; Jessica N. Walzak, Florida State University; Peter S. Lehmann, Sam Houston State University; Marc Gertz, Florida State University*

Controlling the Poor: Analyzing the Relationship between anti-Welfarist Attitudes and Support for State Controls in Latin America; *Cecilia Chouhy, Florida State University; Jessica N. Walzak, Florida State University; Alexa J. Singer, Western Carolina University; Peter S.*

Lehmann, Sam Houston State University; Marc Gertz, Florida State University

Chair:

Cecilia Chouhy, Florida State University

409. Childhood Experiences and Juvenile Delinquency

8:00 to 9:20am Salon 3, Lower B2 Level

Childhood risk factors for juvenile sexual offending: A longitudinal analysis of developmental trajectories; *Stephanie Chouinard Thivierge, Laval University; Patrick Lussier, Laval University; Danielle Nadeau, Centre de recherche universitaire sur les jeunes et les familles; Denis Lacerte, Centre de recherche universitaire sur les jeunes et les familles*

Childhood Experiences and Early Onset of Criminal Behaviors: The Narratives of Juvenile Delinquents in Adulthood; *Prince Boamah Abrah, School of Social Work, Accra*
Empathy, Self-Control, and Psychopathy: Idiosyncratic or Shared Developmental Precursors; *Magda Javakhishvili, University of Kentucky; Alexander T. Vazsonyi, University of Kentucky*

Gender Segregated Peer Groups in Childhood and Adolescence: Implications for Delinquency; *Kate Krushinski O'Neill, University of Washington*

Chair:

Kate Krushinski O'Neill, University of Washington

Thematic Session

410. The Impacts of Implicit Bias Awareness Training in the NYPD

8:00 to 9:20am Salon 4, Lower B2 Level

The Impacts of Implicit Bias Training on Police Officers' Beliefs and Attitudes; *Hannah Cochran, John F. Finn Institute; Robert E. Worden, University at Albany, SUNY / The John Finn Institute; Robin S. Engel, University of Cincinnati; Gabrielle Isaza, University of Cincinnati; Sarah J. McLean, John F. Finn Institute; Cynthia Najdowski, University at Albany, SUNY*

Implicit Bias in Policing: Looking Beyond the Classroom; *Sarah J. McLean, John F. Finn Institute; Danielle L. Reynolds, University at Albany, SUNY / The John Finn Institute; Robert*

THURSDAY, NOVEMBER 15

E. Worden, University at Albany, SUNY / The John Finn Institute

Police Supervision for Mitigating the Effects of Implicit Bias; *Danielle L. Reynolds, University at Albany, SUNY / The John Finn Institute; Sarah J. McLean, John F. Finn Institute; Robin S. Engel, University of Cincinnati; Robert E. Worden, University at Albany, SUNY / The John Finn Institute*

The Impacts of Implicit Bias Training on Police Officers' Behavior; *Robert E. Worden, University at Albany, SUNY / The John Finn Institute; Nicholas A. Corsaro, University of Cincinnati; Robin S. Engel, University of Cincinnati; Tanya Meisenholder, New York City Police Department*

Chair:

Robin S. Engel, University of Cincinnati

Professional Development

411. Professional Development: Achieving Success in Grad School and Beyond

8:00 to 9:20am Salon 5, Lower B2 Level

Chair:

Eric L. Sevigny, Georgia State University

Discussants:

Timothy Brezina, Georgia State University

William Sabol, Georgia State University

Leah E. Daigle, Georgia State University

David Maimon, Evidence Based Cybersecurity Research Group, Georgia State University

Thematic Session

412. Police Perceptions and Response to Sexual and Family Violence Survivors

8:00 to 9:20am Salon 10, Lower B2 Level

Police Perceptions of Victim Culpability in Scenarios of Same-Sex and Heterosexual Intimate Partner Violence; *Amanda Goodson, Sam Houston State University*

Examining Police Perceptions of Victim Culpability in Sexual Assault Scenarios; *Brittany L. Acquaviva, Sam Houston State University; Cortney A. Franklin, Sam Houston State University; Amanda Goodson, Sam Houston State University; Alondra D. Garza, Sam Houston State University*

Does Training Matter?: A Trend Analysis on Rape and Domestic Myth Endorsement Among

Officers-Participants; *Alondra D. Garza, Sam Houston State University; Cortney A. Franklin, Sam Houston State University; Amanda Goodson, Sam Houston State University; Leana Allen Bouffard, Iowa State University*

Police Response to Family Violence: The Effect of Mandatory Training on Arrest, Service Referral, and Victim Cooperation Using Redacted Case Notes; *Cortney A. Franklin, Sam Houston State University; Amanda Goodson, Sam Houston State University; Alondra D. Garza, Sam Houston State University; Leana Allen Bouffard, Iowa State University*

Thematic Session

413. Understanding Prosecutorial Discretion in Florida Criminal Courts

8:00 to 9:20am Salon 11, Lower B2 Level
Understanding Prosecutorial Discretion in Florida Criminal Courts: Overview and Legal Context; *Tracey Sticco, University of South Florida; Ojmarrh Mitchell, Arizona State University*

Understanding Prosecutorial Discretion in Florida Criminal Courts: Case Processing Outcomes; *Sarah Harper, University of South Florida; Ojmarrh Mitchell, Arizona State University; Tracey Sticco, University of South Florida*

Understanding Prosecutorial Discretion in Florida Criminal Courts: Sentencing Outcomes; *Daniela Oramas Mora, University of South Florida; Ojmarrh Mitchell, Arizona State University; Tracey Sticco, University of South Florida*

Understanding Prosecutorial Discretion in Florida Circuit Courts: Cumulative Effects of Social Disadvantage on Case Outcomes; *Ojmarrh Mitchell, Arizona State University; Tracey Sticco, University of South Florida; Daniela Oramas Mora, University of South Florida; Sarah Harper, University of South Florida*

414. Understanding Inequalities in Policing

8:00 to 9:20am Salon 12, Lower B2 Level

An Examination of Unfounded, Cleared, and Exceptionally Cleared Sexual Assault Case Outcomes from 1999-2014; *Katherine Lorenz, California State University, Northridge; Rachel Venema, Calvin College; Nicole Sweda, Calvin College*

Quantifying Disparity: Establishing Best Practices and Baselines in Police Service Disparity; *Loren Atherley, Seattle Police; Rebecca Boatright,*

THURSDAY, NOVEMBER 15

Seattle Police Department; Christopher Fisher, Seattle Police Department

The Impacts of Police “Street Checks” on Youth in Two Canadian Cities; *Jessica T. Bundy, University of Toronto; Scot Wortley, University of Toronto; Julian Tanner, University of Toronto; Kadija Lodge-Tulloch, University of Toronto*

Chair:

Jessica T. Bundy, University of Toronto

Thematic Session

415. Continued Violence & Neglect in California’s Division of Juvenile Justice

8:00 to 9:20am Salon 13, Lower B2 Level

Historical Overview of Juvenile Corrections in California; *Daniel Macallair, Center on Juvenile and Criminal Justice*

DJJ Conditions: Problems with Facility Operations, Staffing, Violence, Medical and Mental Health Care; *Maureen Washburn, Center on Juvenile and Criminal Justice*

DJJ Conditions: Problems with Education, Rehabilitative Programming, Contact with Families, Release Processes and Outcomes; *Renee Menart, Center on Juvenile and Criminal Justice*

Chair:

Randall Shelden, University of Nevada, Las Vegas

Discussant:

Mike Males, Center on Juvenile and Criminal Justice

Thematic Session

416. National Law Enforcement Applied Research and Data Platform

8:00 to 9:20am Salon 14, Lower B2 Level

Officer Safety, Training, Health, and Wellness: Preliminary Findings from the Platform’s Officer Safety & Wellness Survey; *Teresina Robbins, National Police Foundation*

Law Enforcement Officer Perspectives: Outlooks on the Community, Job Satisfaction, and Supervision; *Julie Grieco, National Police Foundation*

Police Officer Attitudes and Beliefs on Implementation and Impact of Various Technologies; *Karen L. Amendola, National Police Foundation*

Practitioner Assessment of Actionable Data: Results from the Officer Safety and Wellness Survey in a Small-Midsize Agency in New England; *Jeremiah P. Johnson, University of New Haven*

Chair:

Karen L. Amendola, National Police Foundation

417. Implementation Issues in Community Corrections

8:00 to 9:20am Salon 15, Lower B2 Level
Diverting Clients Out of the System With Fidelity:

One State’s Plan to Reduce Recidivism and Use of Incarceration; *Angela Balchi, George Mason University*

Implementation of Evidence-Based Practices in Community Supervision: Assessing Organizational Challenges and Barriers; *Lucas Alward, University of Central Florida; Jill Viglione, University of Central Florida*

Implementation of Swift and Certain Probation; *Victoria Rapp, Loyola University New Orleans; Kelly Frailing, Loyola University New Orleans; Rae Taylor, Loyola University New Orleans*

Is Anybody Listening? Qualitative Feedback from Implementation of an Evidence-Based Supervision Model; *Lily Gleicher, Illinois Criminal Justice Information Authority; Lesli Blair, Metropolitan State University*

Chair:

Jill Viglione, University of Central Florida

418. Issues in Correctional Employment

8:00 to 9:20am Nob Hill A, Lower B2 Level

The Effect of Organizational Characteristics on Correctional Staff Perceptions of Ideal Treatment; *Hannah Laverty, University of Delaware; Ivan Sun, University of Delaware*

The Effects of Job Stress, Job Involvement, and Job Satisfaction on Correctional Staff Burnout; *Eric Lambert, University of Nevada, Reno; Linda Keena, University of Mississippi; David May, Mississippi State University; Stacy Haynes, Mississippi State University; Matthew Leone, University of Nevada, Reno*

“You have no Idea what we Do”: Correctional Officers, Mental Health, and Prison Ethnography; *William Schultz, University of Alberta; Sandra Bucerius, University of Alberta; Kevin Haggerty, University of Alberta*

Chair:

Nikolas C. Larrow Roberts, California University of Pennsylvania

Thematic Session

419. Traffic Stop Data Collection and Research: Lessons from a New Statewide Data Collection in Oregon

8:00 to 9:20am Nob Hill B, Lower B2 Level

Oregon STOP Program Implementation: Challenges and Lessons Learned from the Statewide Implementation of Traffic/Pedestrian Stop Data Collection; *Tiffany Quintero, Oregon Criminal Justice Commission*

Attitudes Among Police Toward the Collection of Stop Data; *Ryan Keck, Oregon Department of Public Safety Standards and Training; Annie Rexford, Oregon Department of Public Safety Standards and Training*

Oregon STOP Program Data Analysis: Initial Takeaways from One Year of Data Collection and Analysis; *Kenneth Sanchagrin, Oregon Criminal Justice Commission*

Thematic Session

420. Community Corrections Fines and Fees - A Multi Site Study

8:00 to 9:20am Nob Hill C, Lower B2 Level

Preliminary Findings from Indiana's Study of Community Corrections Fines and Fees; *Miriam Northcutt Bohmert, Indiana University Bloomington; Michelle Ying, Indiana University*

Assessing the Influence of Legal Financial Obligations on Revocation from Supervision; *Bryan Holmes, University of Cincinnati; Amber Petkus, University of Cincinnati; Ebony Ruhland, University of Cincinnati*

Preliminary Findings from Pennsylvania's Study of Community Corrections Fines and Fees; *Nathan Link, Rutgers University - Camden; Jordan Hyatt, Drexel University; Kathleen Powell, Drexel University*

Preliminary Findings from North Carolina's Study of Community Corrections Fines and Fees; *Julia Laskorunsky, Robina Institute of Criminal Law and Criminal Justice*

Discussant:

Ebony Ruhland, University of Cincinnati

421. The Construction of Crime and Youth

8:00 to 9:20am Nob Hill D, Lower B2 Level

Norman Rockwell, A Diner, and a Runaway: An Outdated Model of Police-Juvenile Legitimacy?;

Michael Grabowski, SRJC / SSU

Criminalizing Youth Sexting Behavior: Punishing Status Offenses as Delinquent Acts; *Casey L. Ryan, Hudson Valley Community College*

Assessing the Culture of Fear: A Content Analysis of Media Reports on School Crime and Violence in Canada; *Steph Howells, University of Guelph*
Canadian Media Depictions of Boys and Crime: The Abstract Criminal and the Dangerous 'Other'; *Jennifer Silcox, Western University; Tracey Adams, Western University*

Chair:

Steph Howells, University of Guelph

422. Division on Corrections and Sentencing Annual Business / Awards Breakfast Meeting

8:00 to 9:20am Salon C2, B2 Level

423. Roundtable: Issues in Advertising and Operating an Online Master's Program

8:00 to 9:20am Golden Gate Salon B, Area 1, B2 Level

TCU's LEAD Program: A New Model for Law Enforcement Management and Leadership Pedagogy for the 21st Century; *Johnny Nhan, Texas Christian University; Kendra Bowen, Texas Christian University; Richard Helfers, University of Texas at Tyler*

TCU's LEAD Program: The Future of Policing in Key Areas; *Johnny Nhan, Texas Christian University*

Marketing for Criminal Justice and Criminology Master's Programs; *Kendra Bowen, Texas Christian University; Johnny Nhan, Texas Christian University*

Chair:

Johnny Nhan, Texas Christian University

Discussants:

Richard Helfers, University of Texas at Tyler

Kendra Bowen, Texas Christian University

Ronald Burns, Texas Christian University

Charles Crawford, Western Michigan University

424. Roundtable: Teaching about Bias Crime and Supremacy

8:00 to 9:20am Golden Gate Salon B, Area 2, B2 Level

Chair:

Stanislav Vysotsky, University of Wisconsin - Whitewater

Discussants:

Carl Root, Eastern Kentucky University

Randy Blazak, Coalition Against Hate Crimes

THURSDAY, NOVEMBER 15

Eyrún Eyþórsdóttir, University of Akureyri
Barbara Perry, University of Ontario Institute of
Technology
Pete Simi, Chapman University

425. Roundtable: The Language Researchers Use to Refer to the Carceral System and Those Affected by It

8:00 to 9:20am Golden Gate Salon B, Area
3, B2 Level

The Language Researchers Should Use When Referring to Justice Affected People; *Michelle L. Malkin, Michigan State University*
How Language Matters in Our Research; *Laura Murray, San Diego State University*
It's Time for Consistent Accepted Language Among Criminal Justice Researchers; *Jeri Kirby, Fairmont State University*

Chair:

Michelle L. Malkin, Michigan State University

Discussants:

J. Renee Trombley, Claflin University
Kevin Walsh

426. Roundtable: Data Collection on the Darknet, Darkweb, and Deepweb

8:00 to 9:20am Golden Gate Salon B, Area
4, B2 Level

Discussants:

Christopher Copeland, Tarleton State University
Olga Semukhina, Tarleton State University
Thomas Holt, Michigan State University
Diana Dolliver, The University of Alabama
David Decary-Hetu, University of Montreal
Marie Ouellet, Georgia State University
Rasmus Munksgaard, University of Montreal

427. Roundtable: The San Quentin Experience

8:00 to 9:20am Golden Gate Salon B, Area
5, B2 Level

Chair:

Christopher Felts, Indiana University Kokomo

Thematic Session

428. Penal Abolition 5 of 8: Producing Abolition Strategy from Crisis, Socialism, Anarchism and Revolutionary Consciousness

8:00 to 9:20am Willow, B2 Level

Prison Abolition Under the Specter of Crisis and Reform; *Luca Follis, Lancaster University Law School*

Non-Reformist and Reforms and Police Abolition:

The Experience of Socialist Party of America; *Brendan McQuade, University of Southern Maine*

Contemporary Anarchist Criminology: Against Authoritarianism and Punishment; *Anthony J. Nocella II, Salt Lake Community College; Jeff Shantz, Kwantlen Polytechnic University*

The Revolutionary Consciousness of Prison Abolition: Social Morality and Value-Based Praxis; *William Calathes, New Jersey City University*

Chair:

Michael J. Coyle, California State University, Chico

Discussant:

Kayla Martensen, University of Illinois at Chicago

429. Handling Sexual Assaults: From Training to Investigations

8:00 to 9:20am Juniper, B2 Level

The Impact of Self-Control and Training on Police Perceptions of Victims: Results from a Partially Randomized Experiment; *Bradley A. Campbell, University of Louisville; David S. Lapsey, University of Louisville*

Transforming Sexual Assault Investigation Training to Improve Case Outcomes; *Sarah Bennett, University of Queensland; Katrina Carr, The Queensland Police Service; Michael Newman, The Queensland Police Service; Kirsten Helton, The Queensland Police Service*

Women and Representative Bureaucracy in Policing: A Systematic Review of Sexual Assault Investigation; *Holly Kennedy, The University of Alabama; Ariane Prohaska, The University of Alabama; Joshua C. Eyer, The University of Alabama*

Chair:

Ariane Prohaska, The University of Alabama

430. The Federal Hiring Process (Polygraph, Psychological, Full Background Investigation) – Informative Session by the United States Capitol Police

8:00 to 9:20am Laurel, B2 Level

431. Investigation of vulnerability and victimization

8:00 to 9:20am Foothill A, 2nd Level

The military family and sexual abuse vulnerability among U.S. Service-women; *Stephanie Bonnes, University of New Haven*

The response decision and victimization of police

THURSDAY, NOVEMBER 15

officers: A longitudinal study; *Lisa van Reemst, Erasmus University Rotterdam*

You Left Me to Die in the Car? A Profiler Investigates the Patterns of Children Trapped and Confined; *Erica Hutton, Hutton Forensics; Kaitlyn Hampshire, Hutton Forensics; Michaelae Carden, Tusculum University*

Chair:

Stephanie Bonnes, University of New Haven

Thematic Session

432. Advances in Sex Offense Policy Research: Advances in Research, Practice, and Policy For Sex Offender Registration and Notification

8:00 to 9:20am Foothill B, 2nd Level

The Sex Offender Registration and Notification Act: Successes, Challenges, and Directions for Future Policy; *Andrew J. Harris, University of Massachusetts Lowell; Kimberly Kras, San Diego State University; Christopher Lobanov-Rostovsky, Colorado Sex Offender Management Board; Ann Qurat, University of Massachusetts Lowell*

From Legislation to Practice: Implementer Perspectives on Sex Offender Registration and Notification; *Ann Qurat, University of Massachusetts Lowell; Andrew J. Harris, University of Massachusetts Lowell; Kimberly Kras, San Diego State University; Christopher Lobanov-Rostovsky, Colorado Sex Offender Management Board*

Best Practices in Sex Offender Registration & Notification: Insights from California; *Linda Schweig, California Department of Justice; Arturo Rodriguez, California Department of Justice; Brian Segal, California Department of Justice*

Best Practices in Sex Offender Registration & Notification: Insights from Washington; *Leah Landon, Washington Sex Offender Policy Board; Jamie Weimer, Washington Association of Sheriffs and Police Chiefs; James McMahan, Washington Association of Sheriffs and Police Chiefs*

Chair:

Andrew J. Harris, University of Massachusetts Lowell

Thematic Session

433. Analyzing Juvenile Victimization Risks and Outcomes Using the National Crime Victimization Survey and the School Crime Supplement

8:00 to 9:20am Foothill D, 2nd Level

Do Schools Provide a Protective Environment for Disadvantaged Youth?: An Examination of Victimization Risk "At School" and "Away from School" by Race/Ethnicity and Economic Disadvantage; *Heather Zaykowski, University of Massachusetts Boston*

Juveniles' Fear of Victimization over Time: Longitudinal Analysis of the School Crime Supplement; *Allison Elizabeth Kurpiel, Pennsylvania State University; Keith Hullenaar, Pennsylvania State University; Barry Ruback, Pennsylvania State University*

Juvenile Crime Reporting Inside School and Outside School; *Keith Hullenaar, Pennsylvania State University; Barry Ruback, Pennsylvania State University*

Discussant:

Callie Marie Rennison, University of Colorado Denver

Thematic Session

434. Evidence-Based Crime Policy II

8:00 to 9:20am Foothill E, 2nd Level

The Effects of Problem-Oriented Policing on Crime and Disorder: An Updated Systematic Review; *Joshua Hinkle, Georgia State University; David Weisburd, The Hebrew University of Jerusalem; Cody Telep, Arizona State University; Kevin Petersen, George Mason University*

Effects of Place Managers on Crime: A Systematic Review; *Stephen Douglas, Northeastern University; Brandon C. Welsh, Northeastern University*

The Impacts of Body-Worn Cameras: What We Know, What More We Need to Know; *Peter William Neyroud, University of Cambridge; Cynthia Lum, George Mason University; Christopher Koper, George Mason University; David B. Wilson, George Mason University; Megan Stoltz, George Mason University; Michael Goodier, George Mason University*

THURSDAY, NOVEMBER 15

Chair:

Thomas Abt, Harvard University

Discussant:

Charlotte E. Gill, George Mason University

435. Fear and dynamics of online and offline victimization

8:00 to 9:20am Foothill F, 2nd Level

Downloading Fear: Examining the Duality of Fear and Victimization Across Physical and Virtual Environments; *Billy Henson, Shippensburg University; Brad Reyns, Weber State University; Bonnie S. Fisher, University of Cincinnati*

Fear of Migrant Crime, Neighborhood Incivilities and Prior Victimization: Explaining Fear of Crime in Three Cities in Russia; *Mahesh K. Nalla, Michigan State University; Anna Gurinskaya, St. Petersburg State University*

Utility of Smartphone Technology to Collect Data on Public Transit Users' Fear of Crime: A Pilot Study; *Yasemin Irvin-Erickson, George Mason University; Ammar Malik, Harvard University*

A Study on Online Sexual Violence Crime in South Korea; *Boa Yeom, Dongguk University; Hyein Sim, Dongguk University*

Chair:

Mahesh K. Nalla, Michigan State University

436. Methodological issues in victimization research

8:00 to 9:20am Foothill G1, 2nd Level

Developing a Research Agenda on Missing and Unidentified Persons; *Steven Hafner, National Missing & Unidentified Persons System; B.J. Spamer, National Missing & Unidentified Persons System*

Estimating victimization at the local level: Implications for understanding risk and resource allocation; *Chris Krebs, RTI International; Michael Planty, RTI International; Lynn Langton, RTI International; Grace Kena, U.S. Department of Justice; Andrew Moore, RTI International; Marcus Berzofsky, RTI International*

Forecasting the Census: Exploring the Seasonal Effects on California's Correction Population; *Victor St. John, CUNY Graduate Center / John Jay College of Criminal Justice*

GIS Application for Crime Prevention Strategies; *Jisun Choi, Institute for Geomatics*

Chair:

Chris Krebs, RTI International

437. Police Engagement with Information and Emerging Technologies

8:00 to 9:20am Foothill G2, 2nd Level

Bounded Collaboration: Similarities and Differences in Perceptions of Interagency Collaboration Among Various Ranking Officers in Local and State Police Agencies; *Donna Sedgwick, Virginia Tech; Shonetra Walker, Virginia Tech*

Policing the Risk Society: The Neglected Knowledge Worker; *Lorna Jess Ferguson, Western University; Jacek Koziarski, Western University; Laura Huey, Western University*

Technological Sensemaking and Police Organizational Change; *Claire A. Greene, University of Missouri - St. Louis*

A Digital Forensic Inventory: An Assessment of Washington State; *Oliver Bowers, Washington State University; David Makin, Washington State University*

Chair:

David Makin, Washington State University

438. Justice, Injustice, and Police Practices

8:00 to 9:20am Foothill H, 2nd Level

Police Officers' Attitudes Towards Procedural Justice; *Nusret Sahin, Stockton University*

Justice Denied: Bureaucratic Bias and Homicide Resolution; *Michael McCamman, University of Arizona*

The Effect of Procedural Justice and Injustice on Fear of Police; *Devon Johnson, George Mason University*

Transition from Government to Governance in Criminal Justice: Transformation of U.S. Policing; *Stan Korotchenko, University of Central Florida*

Vigilante [In]Justice: The Paedophile Hunters; *Daniel J. Marshall, Liverpool John Moores University*

Chair:

Daniel J. Marshall, Liverpool John Moores University

439. ASC Business Meeting

8:00 to 9:20am Foothill I, 2nd Level

440. Community Policing in the 21st Century

8:00 to 9:20am Foothill J, 2nd Level

Ensuring Safety and Security by Police Box in Cooperation with Community Residents; *Takanori Tsuji, Police Policy Research Center, National Police Agency*

THURSDAY, NOVEMBER 15

Linking Community Policing Implementation to Agency and Community Factors: What's Most Important?; *Christie Gardiner, California State University, Fullerton; Phillip Kopp, California State University, Fullerton; Stephanie Vargas, California State University, Fullerton; Juan Vazquez, California State University, Fullerton*

Police Perspectives in the 21st Century: Officers' Reflections of Police-Community Relations in the Central Valley; *Jordan Pickering, California State University, Fresno; Jacqueline Wink, Clovis Police Department*

The Lasting Effect of Community Police Academies: Results of a Six-Month Follow-Up; *Nicholas M. Perez, California State University, Long Beach; Trinh Nguyen, Temple University; Brenda Vogel, California State University, Long Beach*

Chair:

Nicholas M. Perez, California State University, Long Beach

Thematic Session

441. Advances in Biosocial Criminological Research

8:00 to 9:20am *Foothill C, 2nd Level*

Social Support as a Protective Factor for Alcohol Use Disorders: Results from a Quasi-Genetically Informed Study; *Christopher Jodis, University of Nebraska at Omaha; Joseph A. Schwartz, University of Nebraska at Omaha; Dallin Everett, University of Nebraska at Omaha*

Contextual Influences of Neighborhood Disadvantage on Physical and Mental Health: An Examination of Genetic Susceptibility in a Nationally Representative Study; *Bradon A. Valgardson, University of Nebraska at Omaha; Joseph A. Schwartz, University of Nebraska at Omaha*

The Physiology of Intimate Partner Violence: Testing the Mediating Role of Glucose; *Rachel Knobloch, Florida State University; Kevin M. Beaver, Florida State University*

Evaluating the Potential Association between Prenatal Exposure to Testosterone and Antisocial Behavior; *Bridget Joynier, Florida State University; Kevin M. Beaver, Florida State University*

Chair:

Joseph A. Schwartz, University of Nebraska at Omaha

442. Roundtable: The Decline in Juvenile Delinquency and Implications for the Age-Crime Curve

8:00 to 9:20am *Soma, Area 1, 2nd Level*

Chair:

Jinney Smith, University of Maryland

Discussants:

Bianca E. Bersani, University of Maryland, College Park
Thomas Hughes, University of Louisville
Wade C. Jacobsen, University of Maryland
Meghan Kozlowski, University of Maryland
James Lynch, University of Maryland
Kiminori Nakamura, University of Maryland
Mateus Rennó Santos, University of South Florida
Brian Schaefer, Indiana State University
Preeti Chauhan, John Jay College of Criminal Justice

443. Roundtable: Technology as a Medium of (In) justice: Violence against women in the age of technology

8:00 to 9:20am *Soma, Area 2, 2nd Level*

Chair:

Natalie Azzi, Ontario Tech University

444. Roundtable: The Challenges of Rural Research (Organized by the Division of Rural Criminology)

8:00 to 9:20am *Soma, Area 3, 2nd Level*

Chairs:

Joseph Donnermeyer, The Ohio State University
Rashi K. Shukla, University of Central Oklahoma

Discussants:

Walter Steven DeKeseredy, West Virginia University
Ralph A. Weisheit, Illinois State University
Jessica Peterson, Indiana University

Thematic Session

445. When re-entry means removal: The management of EU national prison populations in Europe

8:00 to 9:20am *Pacific A, 4th Level*

Beyond the citizen/non-citizen divide: The deportation of EU nationals in the EU; *Jose A. Brandariz, University of A Coruna, Spain*

Transferred or expelled? Foreign national prisoners in Spain; *Patricia Faraldo-Cabana, University of A Coruna, Spain; Cristina Fernandez-Bessa, University of A Coruna, Spain*

THURSDAY, NOVEMBER 15

Between fight against prison overcrowding and mcdonaldisation of justice: the double failure of the administration of cross-border transfers of EU prisoners in Italy; *Valeria Ferraris, University of Turin, Italy*

Testing the supranational dimension of offenders' rehabilitation: Towards a new paradigm of criminal punishment in the European Union?; *Stefano Montaldo, University of Turin, Italy*

Chair:

Jose A. Brandariz, University of A Coruna, Spain

446. Fear and Perceptions of Safety: Space, Place and Environmental Design

8:00 to 9:20am *Pacific B, 4th Level*

A Spatial Analysis of Perception of Crime in an Urban Neighbourhood: A 20 Year Study;

Valerie Spicer, Simon Fraser University - Institute of Canadian Urban Research Studies

Evaluation of Effectiveness of Environmental Designs to Reduce Crimes and Employees' Fear of Crime in Convenience Stores; *Wook Kang, Korean National Police University; Suengbae Min, BGF Retail*

Extreme Enclosure: The Case of Middle-Class Gated Communities in Suburban Mexican Cities; *Emma Regina Morales, Universidad Iberoamericana Puebla*

Sense of Place and Feelings of Safety: Examining Young Adults' Experiences of their Local Environment using Mobile Surveys; *Michael Chataway, Queensland University of Technology*

Chair:

Michael Chataway, Queensland University of Technology

447. Perspectives on Green Justice: Resource and Environmental Justice Conflicts

8:00 to 9:20am *Pacific C, 4th Level*

Intensifying Global Natural Resource Conflicts, Climate Change and Introducing International Environmental Court; *Noriyoshi Takemura, Tooin University of Yokohama*

No Justice No Peace: The Legal Impossibility of Environmental Justice in Flint Michigan; *Terressa A. Benz, Oakland University*

Ogoni Nine and Relationship with Green Criminology: The Land is not Green; *Edidiong Mendie, Texas Southern University; Emmanuel Ben-Edet, Texas Southern University; Gloria Okere, Texas Southern University*

The transfer of waste from Global North to Global

South. Still an issue of Environmental Inequality.; *Maria-Angeles Fuentes-Loureiro, University of A Coruña*

Toxic Colonialism, Environmental Justice, and State-Corporate Crime with Examples of Green Victimization of Native Americans; *Averi Fegadel, University of South Florida*

Chair:

Averi Fegadel, University of South Florida

448. Author Meets Critics: Jesus Saved an Ex-Con: Political Activism and Redemption after Incarceration

8:00 to 9:20am *Pacific D, 4th Level*

Author:

Edward Flores, University of California, Merced

Chair:

Robert Duran, Texas A&M University

Critics:

Sharon Oselin, University of California, Riverside
Ross Deuchar, University of the West of Scotland
Cid Martinez, University of San Diego

Thematic Session

449. Legal Services for the Indigent: Counsel at First Appearance

8:00 to 9:20am *Pacific F, 4th Level*

Comparative Analysis of the Effects of Counsel at First Appearance on Criminal Case Outcomes; *Alissa Pollitz Worden, University at Albany, SUNY; Andrew L.B. Davies, New York State Office of Indigent Legal Services; Reveka Vladimirovna Shteynberg, California State University, San Bernardino; Kirstin Morgan, Appalachian State University*

The Fiscal Impacts of Early Appointment of Counsel: A Cost-Benefit Analysis; *Genevieve Citrin Ray, American University*
Criminal (Dis)appearance; *Pamela Metzger, Deason Criminal Justice Reform Center*

450. Roundtable: The Illest PhDs: Navigating Chronic Illness and the Academy

8:00 to 9:20am *Pacific G, 4th Level*

Chair:

Alesa Liles, Georgia College & State University

Discussants:

Melissa Inglis, East Central University
Sara Doude, Georgia College & State University
Alesa Liles, Georgia College & State University

THURSDAY, NOVEMBER 15

451. Law Enforcement in the Community

8:00 to 9:20am Pacific H, 4th Level

Home Visits in the Era of Mass Surveillance; *Juan R. Sandoval, University of California, Irvine*

Police Vehicle Searches Incident to Arrest:

Evaluating Police Officers' Knowledge of *Arizona v. Gant*; *Christopher Totten, Kennesaw State University*; *Gang Lee, Kennesaw State University*; *Henry Fradella, Arizona State University*; *James Purdon, Arizona State University*

Procedural Justice in Environmental Enforcement;

Sheila Royo Maxwell, Michigan State University; *Christopher D. Maxwell, Michigan State University*

The Interaction Order of Violent Demonstrations in Côte d'Ivoire; *Nabi Youla Doumbia, University of Montreal*

Chair:

Sheila Royo Maxwell, Michigan State University

Thematic Session

452. Racial Bias and Public Opinion in Police Use of Force, Police Victimization, and Police Stops

8:00 to 9:20am Pacific I, 4th Level

Contextualizing Fatal Police-Citizen Encounters: Does Community Racial Composition Impact the Odds of Police Use of Deadly Force Relative to Police Lethal Victimization?; *Gregory M. Zimmerman, Northeastern University*; *Emma E. Fridel, Northeastern University*; *Keller Sheppard, Northeastern University*

Race and Police Killings: Examining the Links between Racial Threat and Police Killings of African Americans; *Andrew C. Gray, University of Delaware*; *Karen F. Parker, University of Delaware*

Public Opinion about Racial Bias in Police Stops and Use of Force: White Support for the Police as Agents of Racial Control; *Kevin Drakulich, Northeastern University*; *Jesenia Robles, Northeastern University*; *Eric Rodriguez-Whitney, Northeastern University*

Discussant:

Jack McDevitt, Northeastern University

453. Political Violence, Sex, and Gender

8:00 to 9:20am Pacific J, 4th Level

A Micro-Level Exploration of the Social Processes of Women and Genderfluid Terrorists;

Willa Greythorn, University of New Brunswick
Girls and Boys: Risk Factors of Islamist Radicalisation; *Laura-Romina Goede, Criminological Research Institute of Lower Saxony*

Situating Misogynist Terrorism; *Garth Davies, Simon Fraser University*; *Edith Wu, Simon Fraser University*; *Vanja Zdjelar, Simon Fraser University*

Gender and Terrorism: A Homeland Security Perspective; *Diana R. Rodriguez-Spahia, John Jay College of Criminal Justice*

Chair:

Diana R. Rodriguez-Spahia, John Jay College of Criminal Justice

454. Analysis Issues in Criminal Justice and Criminology Research

8:00 to 9:20am Sierra A, 5th Level

Mixed Methods Research in Criminology and Criminal Justice: A Systematic Review; *Nicole Wilkes, University of Cincinnati*; *Cheryl Laura Johnson, University of Cincinnati*; *Christina Poole, University of Cincinnati*; *Valerie Anderson, University of Cincinnati*

Do Employers "Walk the Talk" After All?

Illustrating Methods for Assessing Signals in Underpowered Designs; *Jonathan R. Brauer, Indiana University*; *Jacob Day, University of North Carolina Wilmington*; *Brittany Hammond, Centerstone Research Institute*

An Application of Nonparametric Test Methods for the Comparison of Age-Crime Curves; *Young S. Kim, Eastern Michigan University*

Scaling Transformations and Standardization: Implications for Time-series Matching Methods; *Bradley J. Bartos, University of California, Irvine*

Chair:

Jonathan R. Brauer, Indiana University

Thematic Session

455. International Perspectives on Motherhood in Criminal Justice

8:00 to 9:20am Sierra B, 5th Level

Motherhood in Carceral Space in England; *Kathryn Kaelin, University of Oxford*

Motherhood, Moral Authority, and the Charismatic Matriarch in the Aftermath of Lethal Violence; *Elizabeth A. Cook, University of Oxford*

THURSDAY, NOVEMBER 15

Conceptualising risk and responsibility in understanding mothers' experiences of adolescent family violence; *Kate Fitz-Gibbon, Monash University; JaneMaree Maher, Monash University*

Mothers of Offenders and Victims and the Politics of Maternal Accountability; *Keren Gueta, Bar-ilan university; Rachel Condry, University of Oxford*

Thematic Session

456. Communities and Place: Crime Concentrations

8:00 to 9:20am *Sierra C, 5th Level*

Crime and place concentrations in the silent majority: Assessing the law of crime concentrations in small jurisdictions.; *Jillian Grace Shafer, University of Cincinnati; Cory P. Haberman, University of Cincinnati*

Hotspots of Auto Fires: Exploring the spatial and temporal patterns of suspicious and non-suspicious vehicle fires; *Kathryn Wuschke, Portland State University; Joseph Clare, University of Western Australia*

Two Theories for Two Units of Analysis in Place-based Crime Research; *YongJei Lee, University of Colorado Colorado Springs; John E. Eck, University of Cincinnati; SooHyun O, University of Cincinnati*

Chair:

YongJei Lee, University of Colorado Colorado Springs

457. Lightning Talk: Criminal Justice Policies: Impacts, Critiques, and Evaluations

8:00 to 9:20am *Sierra D, 5th Level*

Evaluating the Effectiveness and Necessity of School-Proximity Sex Offender Residence Restrictions; *Megan Louise Travers, Indiana University of Pennsylvania / University of Pennsylvania; Brandon C. Dulisse, Indiana University of Pennsylvania; Chivon H. Fitch, Indiana University of Pennsylvania*

Exploring the Interplay of Sentencing Policies and Sentencing Practices for Understanding Mass Incarceration; *Rodney L. Engen, University of Arkansas*

The Effect of Financial Penalties Imposed by Juvenile Courts on Recidivism; *Jennifer Lee Smith, Indiana University of Pennsylvania*

To De-Criminalize or Not to De-Criminalize?

Reflections on Recent Findings Vis-a-vis the Risk of HIV Transmission; *George R. Mawhinney, Sheffield Hallam University*

Firearm Ownership in California: A Latent Class Analysis; *Julia Schleimer, University of California, Davis; Rocco Pallin, University of California, Davis; Amanda Charbonneau, University of California, Davis; Shani Buggs, University of California, Davis; Nicole Kravitz-Wirtz, University of California, Davis; Garen J. Wintemute, University of California, Davis*

The Implementation of Domestic Violence Firearm Policy in Urban and Rural Communities: Barriers and Future Directions; *Kellie Lynch, The University of Texas at San Antonio*

Chair:

Kellie Lynch, The University of Texas at San Antonio

458. Sexual Assault Disclosure

8:00 to 9:20am *Sierra E, 5th Level*

#WhyIDidntReport: Using Twitter to Better Understand Reporting and Non-Reporting Behaviors After Experiencing A Sexual Assault; *Kathryn Noe Kozey, Western New England University; Gillian M. Pinchevsky, University of Nevada, Las Vegas; Michelle Newton-Francis, American University*

Title IX, Campus Security, and Policing on College Campuses; *Hannah Liebreich, The University of Hawaii at Manoa*

Chair:

Hannah Liebreich, The University of Hawaii at Manoa

459. Firearms and Dynamics of Crime

8:00 to 9:20am *Sierra F, 5th Level*

Stand Your Ground: Does Policy Impact Justifiable Homicide more than Neighborhood Characteristics?; *Marc Levy, Orlando Health; Wilmer Alvarez, Orlando Health; Lauren Vagelakos, Orlando Health*

"Dead, in prison, or gone." Black Population Change and Gun Violence Reduction in Richmond, California; *Melissa Barragan, University of California, Irvine*

Chair:

Melissa Barragan, University of California, Irvine

460. Advancing Theory and Policy Through Qualitative Approaches

8:00 to 9:20am *Sierra G, 5th Level*

THURSDAY, NOVEMBER 15

A Critical Analysis of Gusfield's use of Weber in Symbolic Crusade; *Andrew Bisto, Northern Arizona University*

Addressing Injustice and Inequity by Bringing the Researched to the Research Table; *Gabby Falzone, University of California, Berkeley*

Aging beyond the correctional facility: Examining parole officers' perceptions on guiding older offenders through the reentry process; *Mary Hannah Hughes, University of Arkansas at Little Rock; Tusty ten Bensel, University of Arkansas at Little Rock*

Doing Qualitative Criminology and its Efforts. Using the Example of a Situational Analysis of Preventing Terrorism in Germany; *Katharina Leimbach, Leibniz University of Hannover*

Transformative Framework: An Analytical Model for Problem-Solving and Crisis Management; *Whyntee Foriest, University of Maryland, College Park*

Chair:

Hasan Buker, University of West Florida

461. Policing Vulnerable Populations

8:00 to 9:20am *Sierra H, 5th Level*

Police and Community Perceptions of Mental Illness Stigma: a Comparison; *Christine Tartaro, Stockton University; Jess Bonnan-White, Stockton University; Alysia Mastrangelo, Stockton University; Richard Mulvihill, Stockton University*

Stigma and Social Distance: Law Enforcement Perceptions of People who Use Opioids; *Jennifer Murphy, Pennsylvania State University, Berks; Brenda L. Russell, Pennsylvania State University, Berks; David M. Ramey, Pennsylvania State University*

New Directions in the Policing of Drugs; *Matthew Bacon, University of Sheffield, UK*

A Quasi-Experimental Study of Outcomes after Contact with a Co-Responding Police-Mental Health Team; *Staci Rising, Indiana University Center for Health and Justice Research; Eric Grommon, Indiana University - Purdue University Indianapolis; Evan Lowder, George Mason University; Bradley Ray, Indiana University - Purdue University Indianapolis*

Chair:

Staci Rising, Indiana University Center for Health and Justice Research

462. School Safety Practices

8:00 to 9:20am *Sierra I, 5th Level*

Crime and Security on College Campuses: What Matters Most?; *Francis Boateng, University of Mississippi; Michael K. Dzordzormenyoh, University of South Dakota*

Restorative Justice in Schools: A Systematic Review; *Nadine M. Connell, The University of Texas at Dallas; Nina Barbieri, University of Houston-Downtown*

School Safety Improvement through School-Based Mental Health Services; *Anna Yaros, RTI International; James Trudeau, RTI International; Antonio Morgan-Lopez, RTI International; Jason Williams, RTI International*

Schools and Crime: An Empirical Analysis of School Safety Measures; *Heather Gilmore, University of Nevada, Las Vegas*

Chair:

Francis Boateng, University of Mississippi

463. Neighborhood, Poverty, and Crime

8:00 to 9:20am *Sierra J, 5th Level*

'Don't Nobody Want to Be Broke':

(Dis)Opportunity, Racial Oppression, and Economic Deprivation as Entrée into Street Life among Urban Black Women and Girls; *Brooklyn Hitchens, Rutgers University*

Forced or Voluntary: Residential Instability in the Lives of Incarcerated Women; *Carolyn Yule, University of Guelph; Elizabeth Griffiths, Rutgers University*

Inequality, Economic Mobility, and Instrumental Crime: Examining Applicability of a New Measure of Merton's Classic Concept of Anomie; *Hyojong Song, University of Texas Rio Grande Valley*

Natural Experiments to Reduce Poverty: Implications for Major Criminological Theories; *Maria Tcherni-Buzzeo, University of New Haven*

Chair:

Maria Tcherni-Buzzeo, University of New Haven

464. Drugs and the Courts

8:00 to 9:20am *Sierra K, 5th Level*

Does Motivation for Treatment Matter?

Examining Readiness to Change Substance Misuse and Drug Court Outcomes; *Tom LeBel, University of Wisconsin - Milwaukee*

How Does the Association between Social Support and Drug Court Completion Vary by Drug Type?; *Mary Jane Parker, Georgia State University*

Kansas' New Felony Drug Sentencing Grid: How

THURSDAY, NOVEMBER 15

much really changed?; *George Ebo Browne, Kansas State University; John Grube, Kansas State University; Mario Cano, University of Texas at El Paso*

The 'Crack' down on Drugs in Miami:

Racial/Ethnic Differences in Arrests and Charging Decisions; *Oshea Johnson, University of Miami; Marisa Omori, University of Miami; Nick Petersen, University of Miami*

Who is Kansas Trying to Protect? An Examination of Probation Violation Sentences for Drug Possession Versus Non-Drug Offenders; *John Grube, Kansas State University; George Ebo Browne, Kansas State University; Mario Cano, University of Texas at El Paso*

Chair:

John Grube, Kansas State University

Thematic Session

465. Exploring Gender, Sexuality and Crime

9:30 to 10:50am Salon 1, Lower B2 Level

Insidious Reversals in Popular Cultural Depictions of Gender and Crime; *Lynn Chancer, Hunter College, CUNY*

"A situation where there aren't rules": Unwanted Sex for Gay, Bisexual, and Questioning Men; *Jessie Ford, Columbia University; Andrea Becker, The Graduate Center, CUNY*

Gendered Divisions of Labor in Criminal Justice; *Kristi Riley, The Graduate Center, CUNY*

Discussant:

Albert de la Tierra, San Francisco State University

Thematic Session

466. Intersecting Spaces: Sexual Offending On and Offline

9:30 to 10:50am Salon 2, Lower B2 Level

The Relationship Between Intimate Partner abuse, Sextortion and Child Pornography; *Shelly Clevenger, Illinois State University*

The Role of Pornography in Sexual Offending: Past Use and Perceived Future Risks; *Karen Holt, Michigan State University*

Sextortion Offenders: Motives and Methods; *Roberta Liggett, Michigan State University*

Causal Pathways of Fear of Crime and Parenthood between Sex Offender Awareness and Registry Access Among Non-Urban and Urban Residents; *John Navarro, University of*

Wisconsin - Parkside

Chair:

Karen Holt, Michigan State University

Thematic Session

467. Equity and Fairness in School Discipline and Juvenile Justice Systems

9:30 to 10:50am Salon 3, Lower B2 Level

High School Students' Perceptions of Police in their Communities and Schools Vary by Race and Ethnicity; *Jonathan Nakamoto, WestEd; Rebeca Cerna, WestEd*

Keeping Kids in Schools: A collaborative approach to address chronic absenteeism; *Sarah Guckenburg, WestEd; Trevor Fronius, WestEd; Lisa Valente, Sonoma County Probation Department*

Understanding pathways of the school-to-prison pipeline: Risk factors, school discipline disproportionality, and subsequent involvement with the juvenile justice system; *Julia Dmitrieva, University of Denver; Emma Venell Espel, RMC Research Corporation; Paul Smokowski, RMC Research Corporation*

Chair:

Paul Smokowski, RMC Research Corporation

Discussant:

Staci Wendt, WestEd

Thematic Session

468. Employment, Fatherhood, and Reentry Study

9:30 to 10:50am Salon 4, Lower B2 Level

Employers Willingness to Hire Ex-Offenders:

Employer Preferences, Criminal History Checks, and Related Policies; *Christian M. Sarver, Utah Criminal Justice Center, University of Utah; Derek J. Mueller, Utah Criminal Justice Center, University of Utah*

Probation and Parole Officers' Perceptions of Barriers to Employment Experienced by their Clients; *Derek J. Mueller, Utah Criminal Justice Center, University of Utah; Christian M. Sarver, Utah Criminal Justice Center, University of Utah*

Fathers' Involvement with their Children, Social Support Networks, and Attitudes Toward Risky Behaviors, Crime, and the Law; *Jason Castillo, University of Utah; Christian M. Sarver, Utah*

THURSDAY, NOVEMBER 15

*Criminal Justice Center, University of Utah;
Derek J. Mueller, Utah Criminal Justice Center,
University of Utah*

Chair:

Derek J. Mueller, Utah Criminal Justice Center,
University of Utah

Thematic Session

469. Nuanced Understandings of Race and Justice

*9:30 to 10:50am Salon 5, Lower B2 Level
African American World View and Offending;
Jermaine Johnson, Lone Star College
Structural and Systemic Barriers to Youth
Desistance from Crime: A Multi-Site Pilot
Project; Camille R. Quinn, Ohio State University
Youth Self-Perceived Physical Development and
Delinquency: Are There Differences by Race?;
Erica Lee Dalzell, Michigan State University;
Caitlin Cavanagh, Michigan State University
Race, Disability, and Unlawful School Discipline
Practices in Primarily Black High Schools;
Charles Bell, Illinois State University
Justifications for Racial and Ethnic
Disproportionality in Vehicle Stops; Miltonette
Olivia Craig, Illinois State University*

Chair:

Joanne Savage, Illinois State University

Thematic Session

470. Crime, Politics and Insecurity (1)

*9:30 to 10:50am Salon 6, Lower B2 Level
Welfare, Poverty, Politics and Violence against
Women in the United States; Karen Heimer,
University of Iowa; Janet Lauritsen, University
of Missouri - St. Louis
Politics, Social and Economic Change and Crime:
Exploring the Impact of Contextual Effects on
Offending Trajectories; Stephen Farrall,
University of Derby; Emily Gray, University of
Derby; Phil Jones, University of Derby
Understanding trends in penal populism, politics
and policing; Tim Newburn, London School of
Economics; Trevor Jones, University of Cardiff
The Gendered Political Economy of Trafficking:
What is the Meaning and Implications of a
Focus on Offenders or on Victims?; Sylvia
Walby, Violence and Society Centre City,
University of London*

Chair:

Stephen Farrall, University of Derby

Presidential Plenary

471. Presidential Thematic Session: The New Detective: Rethinking Criminal Investigations

*9:30 to 10:50am Salon 8, Lower B2 Level
How Should Detectives Think?: Deduction and
Bias in Police Investigations; D. Kim Rossmo,
Texas State University
Future Criminal Investigations Research: Not
Repeating Our Past Mistakes; John E. Eck,
University of Cincinnati
Managing Errors of Justice in Policing and
Criminal Investigations; Brian Forst, American
University (Emeritus)
A Historical Perspective on Distortions in
Homicide Rates and Clearances; Jill Leovy, LA
Times Reporter / University of Southern
California*

Chair:

D. Kim Rossmo, Texas State University

Speakers:

John E. Eck, University of Cincinnati
Brian Forst, American University (Emeritus)
Jill Leovy, LA Times Reporter / University of
Southern California

Thematic Session

472. Understanding the Patterns and Impacts of Police Proactivity at Crime Hot Spots

*9:30 to 10:50am Salon 10, Lower B2 Level
Understanding Everyday Police Proactive Activity
and its Relationship with Crime; Xiaoyun Wu,
George Mason University; Christopher Koper,
George Mason University; Cynthia Lum,
George Mason University
The Effect of Proactive Policing on Community
Perceptions of Crime, Neighborhoods, and
Police Legitimacy; Weiwei Liu, NORC at the
University of Chicago; Bruce Taylor, NORC at
the University of Chicago; Christopher Koper,
George Mason University
Examining the Residual Deterrence Effects of
Proactive and Reactive Police Visits to Crime
Hot Spots; Christopher Koper, George Mason
University; Cynthia Lum, George Mason
University; Guoqing Diao, George Mason
University; Xiaoyun Wu, George Mason*

University

Thematic Session

473. Cultural Criminology: New Research Trajectories

9:30 to 10:50am Salon 11, Lower B2 Level
Resistance: Turning the Rules Around; *Jeff Ferrell, Texas Christian University*
Rethinking the Margins: Cultural Criminology and Gender Consciousness; *Laura K. Naegler, Northumbria University; Sara Salman, Victoria University of Wellington, NZ*
The Horrified Police: fear, fascism and the politics of reaction; *Travis Linnemann, Kansas State University*
Through Scandinavia, darkly: a (cultural) criminological critique of Nordic Noir.; *Keith Hayward, The University of Copenhagen*

Thematic Session

474. Longitudinal Studies of Chicago Youth: Using Empirical Evidence to Guide Violence Prevention

9:30 to 10:50am Salon 12, Lower B2 Level
Long-term Outcomes of Delinquent Youth after Detention: Implications for Juvenile Justice Reform; *Linda A. Teplin, Northwestern University Feinberg School of Medicine; Karen Abram, Northwestern University Feinberg School of Medicine*
Firearm Involvement, Victimization and the Perpetration of Violence: A Prospective Longitudinal Study of Delinquent Youth after Detention; *Karen Abram, Northwestern University Feinberg School of Medicine; Linda A. Teplin, Northwestern University Feinberg School of Medicine*
Trajectories of Youth through the Juvenile Justice System and Child Protective Services; *Robert Goerge, Chapin Hall at the University of Chicago*
Preventing Violence and Improving Youth Outcomes: Lessons from Chicago; *Monica Bhatt, University of Chicago Crime Lab and Education Lab; Julia Quinn, University of Chicago Crime Lab and Education Lab*

Chair:

Linda A. Teplin, Northwestern University Feinberg School of Medicine

475. Racial Disparities in Crime & the Criminal Justice System

9:30 to 10:50am Salon 13, Lower B2 Level
Black Identity Matters: Arrest History and Psychological Well-Being among African Americans, Caribbean Blacks, and Whites; *Stacey Houston, George Mason University*
Distrust My Neighbor, Trust My Alderman: Does Minority Political Empowerment Moderate the Inequality-Crime Relationship?; *Samuel Aaron Torres, University of New Mexico; Noah Painter-Davis, University of New Mexico*
The Racial Invariance Assumption: A County-Level Examination of Urban and Rural America; *Caroline Brooke Allen, University of Cincinnati; Ben Feldmeyer, University of Cincinnati; Diana Sun, University of Cincinnati*

Chair:

Caroline Brooke Allen, University of Cincinnati

Thematic Session

476. Improving justice in Latin America: Prisons, communities, and evidence-based practices

9:30 to 10:50am Salon 14, Lower B2 Level
Evaluating the use of Salvadoran criminological teams to reduce prison overcrowding; *Jeff Mellow, John Jay College of Criminal Justice, CUNY; Deborah Koetzle, John Jay College of Criminal Justice, CUNY; Lidia Vasquez, John Jay College of Criminal Justice / The Graduate Center, CUNY*
The impact of cognitive behavioral therapy on recidivism among parolees in Central America: Evidence from a Honduran experiment; *Joel Capellan, Rowan University*
Reflections on translating prisoners' perceptions of conditions and respect into policy in the Dominican Republic; *Jennifer Peirce, John Jay College of Criminal Justice / CUNY Graduate Center*
Promoting evidence-based criminal justice practices in the Northern Triangle: Challenges and lessons; *Dany Diaz Mejía, John Jay College of Criminal Justice; Hung-En Sung, John Jay College of Criminal Justice*

Chair:

Rosemary Barberet, John Jay College of Criminal Justice

Discussant:

Andres Rengifo, Rutgers University

THURSDAY, NOVEMBER 15

Thematic Session

477. Questioning Children: Misunderstandings, (In)credibility, and Confusion in Courtroom Testimonies of Child Sexual Abuse

9:30 to 10:50am Salon 15, Lower B2 Level

Sources of Attorney-Child Misunderstandings in Children's Testimonies of Child Sexual Abuse; *Colleen Sullivan, Arizona State University; Suzanne St. George, Arizona State University; Stacia Stolzenberg, Arizona State University*

Child Sexual Abuse Myths on Trial: Do CSA Myths Appear in Questioning of CSA Victims?; *Emily Denne, Arizona State University; Suzanne St. George, Arizona State University; Stacia Stolzenberg, Arizona State University*

Blaming (Child) Victims: Rape Myths in Defense Attorney Questions of Child Sexual Abuse Victims; *Suzanne St. George, Arizona State University; Emily Denne, Arizona State University; Stacia Stolzenberg, Arizona State University*

Jury Questions in Criminal Cases of Alleged Child Sexual Abuse; *Anastacia Garcia-Johnson, Arizona State University; Stacia Stolzenberg, Arizona State University*

478. Innovative Approaches to Understanding Crime in Communities

9:30 to 10:50am Nob Hill A, Lower B2 Level

The Dynamics of Neighborhood Crime Since 2000; *Maria Beatriz Velez, University of Maryland; Christopher J. Lyons, University of New Mexico; Lauren Krivo, Rutgers University - New Brunswick*

Disorder and Social Control: Experimental Evidence on Prosocial and Antisocial Behavior; *Ross Matsueda, University of Washington; Charles Lanfear, University of Washington; Lindsey Beach, University of Washington*

Give Me a Call: Racial Differences in the Relationship between 311 Calls and Neighborhood Crime; *Mary Elizabeth Hoyle, Arizona State University; Tony Grubestic, Arizona State University; Alyssa Chamberlain, Arizona State University; Lyndsay N. Boggess, University of South Florida*

The Land of The 'Fair Go'? Income Inequality, Socio-Economic Segregation and Neighborhood Crime; *Michelle Sydes, University of Queensland*

Chair:

Michelle Sydes, University of Queensland

479. Health Issues in Prison

9:30 to 10:50am Nob Hill B, Lower B2 Level

Health Information Seeking Behaviors in Prison: US Results from the Programme for the International Assessment of Adult Competencies (PIAAC); *Richard Adams, Kent State University; Meghan Novisky, Cleveland State University; Rusty Schnellinger, Kent State University*

Identifying Suicidality Predictors Among Jail Incarcerated Individuals; *Frances Paige Abderhalden, University of Central Florida*

Inmate Access to Drug Treatment, Physical and Mental Healthcare Services: An Analysis of the Literature; *Simone Martin, Long Island University - Brooklyn*

Psychological and Sociological Perspectives on Suicide: A Multi-Level Examination of Suicidal Thoughts and Attempted Suicide among Prisoners; *Bryce Evan Stoliker, Simon Fraser University; Simon Verdun-Jones, Simon Fraser University; Adam Vaughan, Texas State University*

Late Stage Psychiatric Deinstitutionalization and Incarceration; *Konrad Leo Franco, University of California, Davis*

Chair:

Rosemary Ricciardelli, Memorial University of Newfoundland

Thematic Session

480. The Research conducted by Young Scholars from Bialystok School of Criminology

9:30 to 10:50am Nob Hill C, Lower B2 Level

Places of crimes committed in Poland - selected issues; *Emilia Jurgielewicz-Delegacz, University of Bialystok*

The Influence of Migration on the Phenomenon of Homelessness; *Emilia Magdalena Truskolaska, University of Bialystok, Poland*

Victimization and crime among university students in Poland; *Diana Dajnowicz-Piesiecka, University of Bialystok*

Insolvency and bankruptcy in the study of the Bialystok School of Criminology; *Paulina Pawluczuk-Bućko, University of Bialystok; Ewelina Wojewoda, University of Bialystok*

THURSDAY, NOVEMBER 15

Chair:

Emilia Jurgielewicz-Delegacz, University of Bialystok

Discussant:

Obi N.I. Ebbe, The University of Tennessee at Chattanooga

Thematic Session

481. Convict Criminology From a Feminist Perspective

9:30 to 10:50am Nob Hill D, Lower B2 Level

The Need for Convict Criminology to Understand Women's Prison Experiences; *Michelle L. Malkin, Michigan State University*

Gender, Class and Race in Women's Imprisonment: A Study from Argentina; *Natacha Victoria Guala, Universidad Nacional del Litoral, Argentina*

An Exploration of Gender and Delinquency Related to the Unknown Expansion of the Carceral State in Therapeutic Boarding Schools; *Heather E. Mooney, Wayne State University*

"This Isn't a Dating Service:" The Hypersexualization of Women's Bodies in Male Correctional Facilities; *Alison Cox, University of Northern Iowa*

Self-Defense Against Sex Trafficking: Lessons from Brown, Kizer, and the Future of Feminist Convict Criminology; *Lucas Dietcshe, University of Wisconsin - Platteville*

482. Journal of Quantitative Criminology Meeting

9:30 to 10:50am Salon C1, B2 Level

483. Roundtable: From Hip Hop to the Legislative Floor: How Celebrities Are Impacting The Cause Or Are They?

9:30 to 10:50am Golden Gate Salon B, Area 1, B2 Level

Chair:

Raven I. Coleman, North Carolina A&T State University

Discussants:

Keith L. Coleman, North Carolina A&T State University
Radscheda Nobles, Winston-Salem State University

Lisa G. Long, North Carolina A&T State University

484. Roundtable: International and Comparative Criminology

9:30 to 10:50am Golden Gate Salon B, Area 2, B2 Level

Africa's Political Instability:an Aftermath of Colonial Gunboat Diplomacy; *Emmanuel Onyeozili, University of Maryland Eastern Shore*

Confronting geopolitical injustice and inequality in the 'War on Terror'; *Shamila K. Ahmed, University of Westminster*

Demographic characteristics of hate crime offenders in Austria; *Isabel Haider, University of Vienna*

Domestic Human Trafficking in Southern Brazil; *Marie Dutra Gross, University of Nebraska - Lincoln*

Chair:

Marie Dutra Gross, University of Nebraska - Lincoln

485. Roundtable: Stigmatization and Victimization in Criminal Justice Environments

9:30 to 10:50am Golden Gate Salon B, Area 3, B2 Level

A reexamination of the Victim-Offender Overlap from a General Strain Theory Perspectives; *Cesar Rebellon, University of New Hampshire; Erika Gebo, Suffolk University; Heather Turner, University of New Hampshire*

Rethinking Alcohol-Related Sexual Assault Among College Students; *George W. Dowdall, St. Joseph's University / University of Pennsylvania*

Stigma of youth offenders: Correctional staff views on trauma exposure; *Ashley Lockwood, Fort Hays State University; Brooke Mann, Fort Hays State University; April N. Terry, Fort Hays State University*

Stigmatization of Workers in the Quick Service Industry: A Theoretical Examination; *Melanie Norwood, University of Illinois at Chicago*

486. Roundtable: Division of White-Collar and Corporate Crime Organized Panel: "Measuring Compliance"

9:30 to 10:50am Golden Gate Salon B, Area 4, B2 Level

How has the "Governance Turn" Impacted Compliance Measurement by the State and by Private Institutions?; *Karin van Wingerde, Erasmus University Rotterdam*

THURSDAY, NOVEMBER 15

Systematic Reviews/Meta-Analyses; *Natalie Schell-Busey, Rowan University*

Obtaining Accurate, Reliable and Valid Measures of Police Officers' Compliance with Regulations: An Impossible Task?; *Barak Ariel, Cambridge University*

Existing Operationalization of Compliance Measurement in Laws and Regulatory Agencies; *Hui Chen, HC Ethics LLC*

Chair:

Melissa Rorie, University of Nevada, Las Vegas

487. Roundtable: Bringing the Margins to the Center: Inclusive Pedagogy

9:30 to 10:50am *Golden Gate Salon B, Area 5, B2 Level*

Inclusive Pedagogies; *Sean Wilson, William Paterson University*

DWC: Diversity and Inclusion Committee Pedagogical Strategies; *Valli Rajah, John Jay College of Criminal Justice*

Diversity and Inclusion Committee; *Sean Wilson, William Paterson University*

Chairs:

Sean Wilson, William Paterson University

Valli Rajah, John Jay College of Criminal Justice

Discussants:

Vanessa R. Panfil, Old Dominion University

Janet Garcia-Hallett, University of Missouri - Kansas City

Deena A. Isom Scott, University of South Carolina

Edith Kinney, San José State University

Thematic Session

488. Penal Abolition 6 of 8: Arguing for Abolition from Within: Prison Strikes, Prison Scholars, Prison Gangs, and Prison Schools

9:30 to 10:50am *Willow, B2 Level*

'Dare to Struggle, Dare to Win': U.S. Prisoners Collectively Resisting against Systems of Death; *Colleen Hackett, Colorado State University, Pueblo*

Mobilizing Parole Abolition and Decarceration Initiatives Inside the Walls; *Angela Bryant, The Ohio State University at Newark; Laura Mishne Heller, University of North Dakota*

The Invisible Hand of the State: A Critical Historical Analysis of Prison Gangs in California; *Robert D. Weide, California State University, Los Angeles*

From Education to Incarceration: Dismantling the School to Prison Pipeline; *Anthony J. Nocella II, Salt Lake Community College*

Chair:

Michael J. Coyle, California State University, Chico

Discussant:

Luis A. Fernandez, Northern Arizona University

489. Evaluations of Police Practices

9:30 to 10:50am *Juniper, B2 Level*

Organizational Change through Stratified Policing—An Evidence-Based Organizational Model for Crime Reduction; *Roberto G. Santos, Radford University; Rachel B. Santos, Radford University*

Sobering Centers as Alternatives to Arrest: A Review of Practice and Evidence; *Amanda Shoulberg, University of Cincinnati; Gabrielle Isaza, University of Cincinnati; Robin S. Engel, University of Cincinnati*

California's Law Enforcement Assisted Diversion (LEAD) Program: Differences in the Populations of Diversion Types; *Elijah Peter Bueno, California State University, Long Beach; Aili Malm, California State University, Long Beach; Dina Perrone, California State University, Long Beach*

Implementing LEAD: A Process Evaluation in Los Angeles County; *Erica Jovanna Magana, California State University, Long Beach; Dina Perrone, California State University, Long Beach; Aili Malm, California State University, Long Beach*

Will Residents and Police Change Behavior While on Camera? Qualitative Findings From a Body-Worn Camera Evaluation in Philadelphia; *Dijonee Talley, Temple University; Elizabeth R. Groff, Temple University; Jennifer Wood, Temple University*

Chair:

Dijonee Talley, Temple University

490. Intersectionality, Inequality, and Justice

9:30 to 10:50am *Foothill A, 2nd Level*

Enforcing the Mothering Ideology: The Criminalization of "Poor" Mothering; *Martha Smithey, Texas Tech University; Ignacio Luis Ramirez, Texas Tech University*

How Housing and Education Interventions Shape Justice System Involvement: Evidence from Minnesota; *Caity Curry, University of Minnesota; Natalia Ordaz Reynoso, University*

THURSDAY, NOVEMBER 15

of Minnesota; Christopher Uggen, University of Minnesota

Perpetuating Victimisation Through Inaccessible Justice Systems and Processes; *Marg Camilleri, Federation University Australia*

Poverty, Race and "Deaths" in US and UK Penal Cultures; *George Walters-Sleyon, University of Edinburgh*

Chair:

Christopher Uggen, University of Minnesota

Thematic Session

491. Advances in Sex Offense Policy Research: Juvenile Sex Offenders and the Registry

9:30 to 10:50am Foothill B, 2nd Level

The impact of sex offender registration and notification on caregivers of juveniles who have sexually offended; *Scott M. Walfield, East Carolina University; Ryan T. Shields, University of Massachusetts Lowell; Amanda E. Ruzicka, Johns Hopkins Bloomberg School of Public Health; Reshmi Nair, Johns Hopkins Bloomberg School of Public Health; Andrew J. Harris, University of Massachusetts Lowell; Elizabeth J. Letourneau, Johns Hopkins Bloomberg School of Public Health*

The effects of sex offender registration and notification on young adults; *Ryan T. Shields, University of Massachusetts Lowell; Reshmi Nair, Johns Hopkins Bloomberg School of Public Health*

Juveniles convicted of sex crimes: Perceptions of publicly available juvenile registration data on the National Sex Offender Registry; *Kristen M. Budd, Miami University; Shannon Johnston, Miami University*

Chair:

Kristen M. Budd, Miami University

Thematic Session

492. Diversity, the 2030 United Nations Sustainable Goals & Crime Prevention

9:30 to 10:50am Foothill D, 2nd Level
Conveying United Nations crime prevention education message to succeeding generations through non-governmental network; *Michael Karl Henry Platzer, Academic Council on the United Nations System*

From wonders as crime to wonderful crime

detection techniques in the UN sustainable development era; *Emil W. Plywaczewski, University of Bialystok (Bialystok, Poland); Ewa Guzik-Makaruk, University of Bialystok (Bialystok, Poland); Wojciech Filipkowski, University of Bialystok (Bialystok, Poland)*

The Universal Declaration of Human Rights, public international law and the Confucian legal culture for 2030 and beyond; *Yingjun Zhang, South-Central University for Nationalities (Wuhan, P.R. of China)*

Discussants:

Slawomir Redo, ACUNS

Helmut Kury, Max Planck Institute for Foreign and Comparative Criminal Law

Thematic Session

493. Offender Decision Making: Situation and Context

9:30 to 10:50am Foothill E, 2nd Level

Social Signals and the Decision to Offend; *Timothy Barnum, Texas A&M University - San Antonio; Greg Pogarsky, University at Albany, SUNY*

Structural Determinants of Individual Perceptions and Preferences: Testing Rational Choice across Multiple Levels; *Kyle Thomas, University of Missouri - St. Louis; Eric P. Baumer, Pennsylvania State University; Thomas A. Loughran, Pennsylvania State University*

Using Virtual Reality to Study Criminal Decision Making; *Jean-Louis van Gelder, University of Twente*

Making, Spending and Sorting a Day's Pay: Legal Income, Illegal Income and Metal Accounting; *Thomas A. Loughran, Pennsylvania State University; Holly Nguyen, Pennsylvania State University; Volkan Topalli, Georgia State University*

Chair:

Greg Pogarsky, University at Albany, SUNY

Thematic Session

494. Latina/o/x Criminology Panel 1: What About Girls? Centering the Experiences of Latina Girls Involved in the Juvenile Justice System

9:30 to 10:50am Foothill F, 2nd Level

Making the Case for Research on Latinx Girls;

THURSDAY, NOVEMBER 15

Kayla Martensen, University of Illinois at Chicago

System Involved Latinas' Experiences in School;
Veronica M. Herrera, California State University, Fullerton; Lidia E. Nuño, California State University, Fullerton

The Intersectionality of Ethnic Identity, Culture, Gender, and Crime among Latina Youth;
Veronica Cano, Central Washington University
Institutional Violence Among Formerly Gang-Involved Chicana Mothers; *Katherine Maldonado, University of California, Riverside*

Discussants:

Lisa Pasko, University of Denver
Vera Lopez, Arizona State University

495. Author Meets Critics: Decriminalizing Domestic Violence: A Balanced Policy Approach to Intimate Partner Violence

9:30 to 10:50am Foothill G1, 2nd Level

Author:

Leigh Goodmark, University of Maryland Frances King Cary School of Law

Chair:

Claire M. Renzetti, University of Kentucky

Critics:

Alesha Durfee, Arizona State University
Jana Jasinski, University of Central Florida
Anthony Peguero, Virginia Tech

Thematic Session

496. Division on Women and Crime Professional Development Panel: Visionary Thinking

9:30 to 10:50am Foothill G2, 2nd Level

Chair:

Sheetal Ranjan, William Paterson University

Discussant:

Maureen O'Connor, Palo Alto University

Thematic Session

497. Division on Women and Crime Professional Development: Community-based Participatory Research (CBPR) Workshop

9:30 to 10:50am Foothill H, 2nd Level

Discussants:

Rebecca Stone, Suffolk University
Julie Yingling, Lycoming College
Danielle L. Haverkate, Arizona State University

498. Division on Terrorism and Bias Crimes Executive Board Meeting

9:30 to 10:50am Foothill I, 2nd Level

499. The Role of Race in School

9:30 to 10:50am Foothill J, 2nd Level

A Puzzling Resource: Examining the Presence of Sworn Law Enforcement Officers and Student Racial Composition; *Jeremy Kidd Prim, University of California, Davis*

The Aspiration-Attainment Gap and the Role of Race in School Gun Violence; *Kat Albrecht, Northwestern University; Adam Pah, Northwestern University; John Hagan, Northwestern University; Luis Amaral, Northwestern University*

Violence-Related Attitudes and Beliefs among Ethnically Diverse College Students; *Charlene Harris, State University of New York at Oswego; Lisa Dunkley, East Tennessee State University*

Chair:

Charlene Harris, State University of New York at Oswego

Thematic Session

500. Extending Rational Choice Theory: Individual Differences in Perceptions of Risks and Rewards of Offending

9:30 to 10:50am Foothill C, 2nd Level

Perceptions of Punishment Risk from Adolescence to Middle Adulthood; *J.C. Barnes, University of Cincinnati; Peter T. Tanksley, University of Cincinnati; Terrie E. Moffitt, Duke University*

The Normative-Situational Effects of Peers on Criminal Choice: Some Experimental Evidence; *Sean Patrick Roche, Texas State University; Mark Stafford, Texas State University; Justin Pickett, University at Albany, SUNY*

Who You Are Influences What You Think: Criminogenic Cognitions Mediate the Relationship Between Personality and Offending; *Shayne Jones, Texas State University*

The Influence of Perceived Costs and Benefits on Offending Behaviors: A Comparison of Serious Juvenile Offenders With Unique Trajectories of Psychopathic Traits; *James Vance Ray, University of Central Florida; Thomas Baker, University of Central Florida; Michael Caudy, University of Central Florida*

Discussant:

Mark Stafford, Texas State University

THURSDAY, NOVEMBER 15

501. Roundtable: Experiential Learning (Organized by the Division on Women and Crime)

9:30 to 10:50am Soma, Area 1, 2nd Level

Discussants:

Devon Thacker Thomas, California State University, Fullerton

Jordana N. Navarro, The Citadel

Renee D. Lamphere, University of North Carolina at Pembroke

Kimberly Davies, Augusta University

Stacie Merken, Indiana University South Bend

502. Roundtable: Using Qualitative Research in Criminal Justice Research

9:30 to 10:50am Soma, Area 2, 2nd Level

Chair:

Michael L. Birzer, Wichita State University

Discussants:

George Ebo Browne, Kansas State University

Breanna L. Boppre, Wichita State University

Delores Craig-Moreland, Wichita State University

503. Roundtable: The Future of Rural Criminology

9:30 to 10:50am Soma, Area 3, 2nd Level

Discussants:

Alistair Harkness, Federation University Australia

Kyle Jonathan Daniel Mulrooney, University of New England

Joseph Donnermeyer, The Ohio State University

504. Families and Offending

9:30 to 10:50am Pacific A, 4th Level

All Support is Not Created Equal: Examining Emotional Family Support and Recidivism; *Marcus-Antonio Galeste, Arizona State University*

A Study on Home Economics Skills/Knowledge (HES/K) and Family Environment; *Xiaoli Su, Jackson State University; Jacqueline Suzanne Chavez, Troy University*

Examining Family Size and Delinquency; *Nicole L. Collier, Florida State University; Daniel P. Mears, Florida State University*

My Brother's Keeper: Siblings, Self-Control, and Delinquency; *Daniel N. Acton, University of Florida; Chris Lee Gibson, University of Florida*

Chair:

Daniel N. Acton, University of Florida

505. International Criminal Justice, Human Rights and Emerging Issues

9:30 to 10:50am Pacific B, 4th Level

Examining the Benefits of the Human-Animal Bond through the Lens of Restorative Justice; *Dawna Komorosky, California State University, East Bay; Silvina Ituarte, California State University, East Bay*

How Right Claims Expand Carceral State; *Narges Zahedipoor, The University of Tennessee*

How to Win Friends and Influence People: Sustainable Local Ownership in International Interventions: The Case of Sierra Leone; *Cortney M. Dalton, Washington State University*

Compounded Violence: Domestic Abuse and the Mandatory Death Penalty in Ghana and Sierra Leone; *Anjuli Danielle Peters, Oxford University*

Chair:

Anjuli Danielle Peters, Oxford University

506. Mass Shootings: Offending Patterns and Measurement

9:30 to 10:50am Pacific C, 4th Level

A Quantitative Investigation of Averted Mass Shootings in America; *Jason R. Silva, John Jay College of Criminal Justice / CUNY Graduate Center*

Comparing Lone Actor Terrorists and Mass Shooters: An Examination of Offending Patterns and Adjudications/Outcomes; *Elizabeth Gurian, Norwich University*

The Need for Comprehensive Data on Mass Shootings; *Kristen Neville, Florida State University; Jillian Turanovic, Florida State University*

Female Mass Shooters; *Dianne Rhea Layden, American Studies*

Chair:

Dianne Rhea Layden, American Studies

Thematic Session

507. Women and Desistance

9:30 to 10:50am Pacific D, 4th Level

Mothering and Desistance in Re-entry; *Venezia Michalsen, Montclair State University*

Justice-Involved Women and Desistance; *Elizabeth K. Allen, Independent Researcher, Counselor, Educator*

The Nature of Women's Personal Projects and Desistance; *Kayla M. Hoskins, Michigan State*

THURSDAY, NOVEMBER 15

University; Merry Morash, Michigan State University

Women, Work, and Personal Improvement; *Ariel Roddy, Michigan State University; Merry Morash, Michigan State University; Kayla M. Hoskins, Michigan State University*

Chair:

Kayla M. Hoskins, Michigan State University

Thematic Session

508. Legal Services for the Indigent: Research in Statewide Defense Oversight Commissions

9:30 to 10:50am *Pacific F, 4th Level*

An Assessment of Implementation of Minimum Standards in Michigan; *Jonah Siegel, Michigan Indigent Defense Commission; Jeanette Hussemann, Urban Institute*

Unique New York? Theorizing the Impact of Resources on the Quality of Defense Representation in a Deviant State; *Giza Lopes, New York State Office of Indigent Legal Services; Andrew L.B. Davies, New York State Office of Indigent Legal Services; Alyssa M. Clark, University at Albany, SUNY*

Utilizing Data and Research in Support of Indigent Defense Commission Goals; *Torrin Liddell, Indiana Public Defender Commission*
Improving Statewide Indigent Defense: A 'Utah Solution'; *Darien Hickey, Utah Indigent Defense Commission*

509. Roundtable: Women in Academic Administration

9:30 to 10:50am *Pacific G, 4th Level*

Chair:

Brenda Riley, Texas A&M University - Texarkana

Discussants:

Jennifer Varriale Carson, University of Central Missouri
Rhonda Dobbs, Tarleton State University
Melissa Ann Petkovsek, University of Central Missouri

510. New Extensions of Social Disorganization Theory

9:30 to 10:50am *Pacific H, 4th Level*

Beyond Belief: Religious Families, Communities, and Delinquency; *Clayton Cory Lowe, University of Florida*

Shaw and McKay Revised: Including Interaction Terms in the Study of Social Disorganization

Theory; *Dale Aaron Dan-Irabor, University of Missouri - St. Louis*

Who Shows Up and Where? A Further Test of Assumptions Underlying the Systemic Model; *Brian J. Timm, Bowling Green State University; Monica A. Longmore, Bowling Green State University; Peggy C. Giordano, Bowling Green State University; Wendy D. Manning, Bowling Green State University*

Social Disorganization and the College Campus Periphery; *Erika Ochoa, New Mexico State University; Mike Tapia, New Mexico State University*

Chair:

Mike Tapia, New Mexico State University

Thematic Session

511. Innovations in empirical research on human trafficking (Part 1 of 2)

9:30 to 10:50am *Pacific I, 4th Level*

Uncovering a 'hidden' crime: Examining temporal patterns in referrals to the UK's Modern Slavery Helpline, their possible drivers and their implications; *Lisa Alice Tompson, University College London; Ella Cockbain, University College London (UCL)*

The new face of human trafficking: understanding different types of labor exploitation; *Masja van Meeteren, Leiden University*

Searching for Sex Trafficking Victims: Using a Novel Link-Tracing Method among Commercial Sex-Workers in Muzzafarpur, India; *Sheldon Zhang, University of Massachusetts Lowell; Kyle Vincent, Independent Consultant; Meredith Dank, John Jay College of Criminal Justice, CUNY*

Can human smuggling research yield insights into human trafficking? A case study of the Niger-Libya corridor; *Alexandre Bish, University College London (UCL); Ella Cockbain, University College London (UCL); Hervé Borrión, University College London (UCL)*

Chair:

Edward Kleemans, Vrije Universiteit Amsterdam (VU)

512. For Worse: Investigating the Long-Term Effects of Justice System Involvement

9:30 to 10:50am *Pacific J, 4th Level*

Fits and starts: The relationship between formal institutions of social control and intermittency in

THURSDAY, NOVEMBER 15

offending; *Tamara Humphrey, University of Victoria; Erin Elan Gibbs Van Brunschot, University of Calgary; Grace Li, University of Victoria*

Past Sanctions Turn the Good into Bad and the Bad into Worse? Investigating Recidivism Through the Prisms of Labeling Theory and Identity Theory of Desistance; *Lin Liu, University of Delaware; Ronet Bachman, University of Delaware*

Employment Trajectories after Incarceration: Patterns and Racial Disparity; *Han Liu, University at Albany, SUNY; Dan He, University at Albany, SUNY*

Disaggregating the Effects of Adolescent Risk and Later Intervention Exposure on Future Capital and Criminality; *Molly Buchanan, Marist College*

Chair:

Molly Buchanan, Marist College

513. Experiments in Policing and Sentencing

9:30 to 10:50am *Sierra A, 5th Level*

Assessing the Orthodoxy: Are Randomized Controlled Trials Provide the Best Solution for Examining Organizational Change in Policing; *Jon Maskaly, University of Texas at Dallas*

Assessing Treatment Implementation with Block-Randomised Experiments – The Example of the Scottish Community Engagement Trial; *Krisztián Pósch, London School of Economics*

The Effect of Sensitization Programmes on Reducing Recidivism in Crimes Against Women in Intimate Relations; *Ester Rué Queralt, Universitat Pompeu Fabra; Jorge Rodríguez-Menés, Universitat Pompeu Fabra of Barcelona*

The Importance of Hearings: A Randomized Controlled Trial; *Nora Magdalena Markwalder, University of St. Gallen Switzerland; Martin Killias, University of Zurich (Emeritus)*

Chair:

Jon Maskaly, University of Texas at Dallas

Thematic Session

514. Use of Force Training, Strategic Approaches, and Officer Stress (Organized by the Division of Policing)

9:30 to 10:50am *Sierra B, 5th Level*

Police Use-of-Force: The Need for Specialized Training for Police Interaction with Juveniles; *Matthew Anderson, Florida State University*

Understanding Law Enforcement Approaches to Fugitive Apprehension; *Brandon Turchan, Northeastern University*

The Effects of Devaluation and Solvability on Crime Clearance; *Paige Vaughn, University of Missouri - St. Louis*

Changing of the Guard: Understanding the Impact of Police Leadership on Stress; *Kathleen E. Padilla, Arizona State University*

Chair:

Kathleen E. Padilla, Arizona State University

Discussant:

Julie Schnobrich-Davis, Central Connecticut State University

Thematic Session

515. Communities and Place: The Consequences of Community Inequality

9:30 to 10:50am *Sierra C, 5th Level*

Atlanta 25 Years Later: The Assumption of Racial Invariance Revisited; *Thomas McNulty, The University of Georgia; Man Kit Lei, University of Georgia; Paul Bellair, The Ohio State University; Fernando Clark, University of Georgia*

Inter-ethnic hate crime in the neighborhood and its consequences for exclusion, social withdrawal and anticipated rejection; *Chloe Keel, Monash University; Rebecca Wickes, Monash University; Kathryn Benier, Monash University*

Violent Victimization and Mental Health in the Context of Neighborhood Gender Stratification; *Aubrey L. Jackson, University of Maryland, Baltimore County; Erin Rose Coleman, University of New Mexico*

Chair:

Aubrey L. Jackson, University of Maryland, Baltimore County

516. Emerging Topics in White-Collar Crime Research

9:30 to 10:50am *Sierra D, 5th Level*

Recover Me If You Can: Assessing Services to Victims of Identity Theft; *Stephen Gies, Development Services Group, Inc.; Nicole Piquero, University of Texas at Dallas; Alex R. Piquero, The University of Texas at Dallas*

The Usefulness of Suspicious Activity Reports in Understanding Financial Fraud of the Elderly; *Ramiro Serrano-Garcia, Northern State University; Courtney A. Waid-Lindberg,*

THURSDAY, NOVEMBER 15

Northern State University

Toward a National Typology of State Elder Guardianship Laws; *Darinka Milojevic, Florida State University; Thomas G. Blomberg, Florida State University*

White-collar crime and Identity Theft; *Hannarae Lee, Marywood University*

Chair:

Hannarae Lee, Marywood University

517. Deviance, Leisure, and Consumption

9:30 to 10:50am *Sierra E, 5th Level*

Hit Like a Girl: An Examination of the Relationship Between Gender-Based Violence, Self-Defense and Consumerism in Boxing; *Victoria E. Collins, Eastern Kentucky University*

True Champions Just Say No: A Content Analysis of Contemporary Anti-Doping Education; *Ophir Sefiha, Western Carolina University*

Brewery Colonialism: Exploring the Nexus Between the Craft Beer Industry and Gentrification; *Favian Guertin-Martin, Arcadia University; Travis Milburn, Tennessee Tech University*

Chair:

Favian Guertin-Martin, Arcadia University

518. Authors Meet Critics: The Routledge International Handbook of Violence Studies

9:30 to 10:50am *Sierra F, 5th Level*

Authors:

Walter Steven DeKeseredy, West Virginia University

Callie Marie Rennison, University of Colorado Denver

Amanda Hall-Sanchez, Fairmont State University

Chair:

Danielle M. Stoneberg, West Virginia University

Critics:

Nicholas Chagnon, University of Hawai'i at Mānoa

Bianca Fileborn, University of Melbourne

Gail A. Caputo, Rutgers University

Laura Agnich, Georgia Southern University

519. Exploring Best Practices in Community Corrections

9:30 to 10:50am *Sierra G, 5th Level*

A Study on Offender Rehabilitation Programs in Korea; *YooJin Aum, Dongguk University; Sang Gyu Chung, Busan Prison; Young Jae Yoo, JungWon University; Jang Wook Lee, Ulsan University*

Correctional Reform – Best Practices for Closing the Revolving Door of Crime; *Jason Scaringi, John Jay College of Criminal Justice*
Intervention Styles in Community Agencies in Canada; *Elsa Euvrard, Laval University*

Chair:

Elsa Euvrard, Laval University

520. Correctional Policy and Pathways to Prison

9:30 to 10:50am *Sierra H, 5th Level*

Gender Disproportionality in U.S. Prisons; *Nicholas Blasco, Daxia / University of South Carolina*

Police Hiring and Local Jail Populations; *Aaron Chalfin, University of Pennsylvania; Viet Nguyen, University of Pennsylvania; Jacob Kaplan, University of Pennsylvania*

The Impact of Imprisonment on Reoffending: A Meta-Analysis; *Damon M. Petrich, University of Cincinnati; Cheryl Lero Jonson, Xavier University; Francis Cullen, University of Cincinnati*

Victim-Offender Overlap Among Prisoners in Western Canada; *Sandra Bucerius, University of Alberta; Dan Jones, University of Huddersfield; Kevin Haggerty, University of Alberta*

Rethinking Prisonization: A Longitudinal Investigation of Adherence to the Convict Code Across Stages of Incarceration; *Kendra Clark, University of Colorado Boulder*

Chair:

Stephen Haas, ICF International

521. Comparative and Historical Perspectives in Criminology and Criminal Justice

9:30 to 10:50am *Sierra I, 5th Level*

Comparative and Historical Study of Crime as Political Capital; *Christopher Magno, Gannon University*

Dredging Up the Past: Playing with Historical Fallacies and Contemporary Realities; *Stephenie King, University of Idaho; Omi Hodwitz, University of Idaho*

Policing Demonstrations: Examining Procedural Guidelines for Crowd Management of Protests; *Logan P. Kennedy, University of Nevada, Las Vegas*

Chair:

Logan P. Kennedy, University of Nevada, Las Vegas

THURSDAY, NOVEMBER 15

522. Environmental Factors and Community Correctional Practices

9:30 to 10:50am Sierra J, 5th Level

Impact of Probationer Risk, Geographic Isolation, and Resource Scarcity on Individual Outcomes; Erin Crites, Colorado Division of Probation Services; Carrie Chapman, Colorado Division of Probation Services

Parole Outcomes and Decarceration in Colorado: Examining Relevant Policies and Environmental Factors; Jeffrey Lin, University of Denver

Putting Out Fires: Changing Styles of Community Correctional Supervision during an Oil Boom; Maria Buchholz-Kerzmann, Minot State University

The Ecological Dynamic of Spatially Concentrated Probation; Kathryn Tasha Bocanegra, University of Chicago

Chair:

Jeffrey Lin, University of Denver

523. Linking Theory with Method in Criminology Research

9:30 to 10:50am Sierra K, 5th Level

Handle with Care: The Use and Abuse of Black's Theory of Law; Scott Phillips, University of Denver; Mark Cooney, University of Georgia
Trajectories of Quality of Incarcerated Co-parenting; Eman Tadros, The University of Akron

Chair:

Scott Phillips, University of Denver

524. Division of People of Color and Crime General Business Meeting

9:30 to 10:50am City, 3rd Level - Park Central Hotel

525. Journal of Research in Crime and Delinquency Editorial Board Meeting

9:30 to 10:50am Stanford, 3rd Level - Park Central Hotel

Thematic Session

526. Developing and Testing a Comprehensive School Safety Initiative in Atlanta Public Schools

11:00am to 12:20pm Salon 1, Lower B2 Level
Atlanta CSSI Model Development: A Collaborative Data-Informed Process; Christopher Henrich, Georgia State University; Elizabeth Beck, Georgia State University

Developing a data strategy for district-wide school safety needs assessment; Kathryn Grogan, WestEd

From Model to Implementing District-Wide School Safety and Student Support Efforts; Joseph McCrary, WestEd; Christina Pate, WestEd

Preliminary Findings from the Atlanta Comprehensive School Safety Initiative; Jenna Terrell, WestEd; Amanda Nabors, WestEd

Discussant:

Trevor Fronius, WestEd

Thematic Session

527. Unintended Consequences of Supply-Side Drug Policies

11:00am to 12:20pm Salon 2, Lower B2 Level
Unintended Consequences of Drug Policies: Exploring the Mechanisms; Peter Reuter, University of Maryland
Supply-Side Drug Policy in the Presence of Substitutes: Evidence from the Introduction of Abuse-Deterrent Opioids; Abby Alpert, University of Pennsylvania; David Powell, RAND Corporation; Rosalie Pacula, RAND Corporation
Modeling Health Benefits and Harms of Public Policy Responses to the US Opioid Epidemic; Allison Pitt, Stanford University; Keith Humphreys, Stanford University; Margaret Brandeau, Stanford University

Chair:

Mark Kleiman, New York University

Discussant:

Harold Pollack, University of Chicago

Thematic Session

528. An International Comparison of Juvenile Justice Systems

11:00am to 12:20pm Salon 3, Lower B2 Level
Education Oriented Juvenile Justice in Japan; Kyoko Hazama, Chiba University
Going Straight or Straight Back Inside? Examining the Effect of Child-as-Adult Incarceration; Simone Jessica Deegan, Flinders University
Juvenile Justice in Germany; Frieder Duenkel, Ernst-Moritz-Arndt University of Greifswald
A Study of the School Board Against School

THURSDAY, NOVEMBER 15

Violence in Korea: Comparison of Perceptions from Principals and School Resource Officers; *Chang-Bae Lee, Dongguk University; Kang Hoon Lee, Gangwon State University; Yong Jae Jeon, Dongguk University*

Chair:

Joanne Savage, Illinois State University

Discussant:

Laura S. Abrams, UCLA Luskin School of Public Affairs

Holt, Michigan State University
Sextortion Offenders: Motives and Methods; *Roberta Liggett, Michigan State University*
Causal Pathways of Fear of Crime and Parenthood between Sex Offender Awareness and Registry Access Among Non-Urban and Urban Residents; *John Navarro, University of Wisconsin - Parkside*

Chair:

Karen Holt, Michigan State University

Thematic Session

529. Transnational Perspectives on the Adverse Childhood Experiences-Crime Nexus

11:00am to 12:20pm Salon 4, Lower B2 Level

Toward an Understanding of the Impact of Adverse Childhood Experiences (ACEs) on the Post-Release Recidivism of Incarcerated Juvenile Offenders; *Jessica Craig, University of North Texas; Chad R. Trulson, University of North Texas*

Parental maltreatment as the causes of the causes of youth delinquency; *E. Doelman, Verwey-Jonker Institute; Majone Stekete, Verwey-Jonker Institute / Utrecht University / Erasmus University, the Netherlands; Dirk Enzmann, University of Hamburg; M. Luijk, Verwey-Jonker Institute; I. Marhall, Verwey-Jonker Institute*

Growing up in (different types of) single-parent families and criminal involvement of adolescents; *Janique Kroese, Vrije Universiteit Amsterdam / NSCR; Wim Bernasco, Vrije Universiteit Amsterdam / NSCR; Aart C. Liefbroer, Vrije Universiteit Amsterdam / NSCR; Jan Rouwendal, Vrije Universiteit Amsterdam / NSCR*

Discussant:

Haley Zettler, University of North Texas

Thematic Session

530. Intersecting Spaces: Sexual Offending On and Offline

11:00am to 12:20pm Salon 5, Lower B2 Level

The Relationship Between Intimate Partner abuse, Sextortion and Child Pornography; *Shelly Clevenger, Illinois State University*

The Role of Pornography in Sexual Offending: Past Use and Perceived Future Risks; *Karen*

Thematic Session

531. Crime, Politics and Insecurity (2)

11:00am to 12:20pm Salon 6, Lower B2 Level
Penal Controls and Social Controls: Towards a Theory of American Punishment; *David Garland, New York University*

Seizing the Populist Moment: Towards a New Politics of Crime?; *Emma Bell, Université de Savoie Mont Blanc, France*

Prisons, coal, and accumulative disadvantage: enduring inequality in former areas of heavy industry.; *Phil Jones, University of Derby; Emily Gray, University of Derby; Stephen Farrall, University of Derby*

Chair:

Stephen Farrall, University of Derby

532. In Memoriam: Frank R. Scarpitti

11:00am to 12:20pm Salon 8, Lower B2 Level

Chairs:

Claire M. Renzetti, University of Kentucky

Susan L. Miller, University of Delaware

Ronet Bachman, University of Delaware

Presidential Plenary

533. Presidential Thematic Session: A Moderated Discussion on the Status and Future of Queer Criminology

11:00am to 12:20pm Salon 10, Lower B2 Level

Chair:

Henry Fradella, Arizona State University

Speakers:

Matthew Ball, Queensland University of Technology

Angela Dwyer, University of Tasmania

Xavier Guadalupe-Diaz, Framingham State University

Vanessa R. Panfil, Old Dominion University

THURSDAY, NOVEMBER 15

Allyn Walker, Old Dominion University

Thematic Session

534. Assembly Line Injustice in the Lower Criminal Courts

11:00am to 12:20pm Salon 11, Lower B2 Level
The impact of broken-windows policing on lower criminal courts; *Jacinta Gau, The University of Central Florida; Nicholas Paul, University of Central Florida*

Misdemeanor justice in rural courts; *Alissa Pollitz Worden, University at Albany, SUNY; Alyssa M. Clark, University at Albany, SUNY*

The validity of misdemeanor pleas; *Allison D. Redlich, George Mason University; Samantha D. Luna, George Mason University; Amy D. Dezember, George Mason University*

Bail and pretrial detention reform in the lower criminal courts; *Alissa Pollitz Worden, University at Albany, SUNY; Reveka Vladimirovna Shteynberg, California State University, San Bernardino*

Chair:

Alisa Smith, The University of Central Florida

535. Constructions of Policing and Criminality in the Media

11:00am to 12:20pm Salon 12, Lower B2 Level
'If Something's Wrong You'll Make It Turn Out Right': The Benevolent Police Force in Children's Programming; *Liam Kennedy, King's University College at Western University Canada*

Performing Counter-terrorism in Canada: Police Communications and the Terrorist Imaginary; *Jeffrey Monaghan, Carleton University*

Internet News and Neoliberal Ideology on Police Use of Force Approval Attitudes; *Kate Lynn Towne, University of Nebraska at Omaha*

Why Aren't there White Terrorists? A Reluctance to Frame White Offender Mass Shootings as Terrorist Acts; *Jason Davis, Clayton State University; Elizabeth Bonomo, Clayton State University*

Chair:

Jeffrey Monaghan, Carleton University

Thematic Session

536. Transnational Environment and Resource Crime: An Overview of Characteristics, Trends, and Prevention Strategies

11:00am to 12:20pm Salon 13, Lower B2 Level
The Global Ivory Market since the 1989 CITES Ban; *Monique Sosnowski, John Jay College of Criminal Justice*

Wildlife Trafficking into the US: A Network Analysis; *Ryan Thomson, University of Florida; Stephen Pires, Florida International University; Monique Sosnowski, John Jay College of Criminal Justice; Gohar Petrossian, John Jay College of Criminal Justice*

A Review of Responses to IUU Fishing Around the World Through the Lens of Situational Crime Prevention; *Gohar Petrossian, John Jay College of Criminal Justice; Nerea Marteache, California State University, San Bernardino; Monique Sosnowski, John Jay College of Criminal Justice*

The Convergence of CAPTURED Fish and People: Examining the Symbiotic Nature of Labor Trafficking and Illegal, Unreported and Unregulated Fishing; *William Moreto, University of Central Florida; Christina Burton, University of Central Florida*

Chair:

Christina Burton, University of Central Florida

Thematic Session

537. Addressing Human Trafficking: Interventions and Evaluation

11:00am to 12:20pm Salon 14, Lower B2 Level
Statewide strategies to improve outcomes of child and youth victims of human trafficking; *Merissa Megan Gremminger, RTI International; Stacey Cutbush, RTI International; Samantha Charm, RTI International; Nichole Scaglione, RTI International; Deborah A. Gibbs, RTI International*

Human trafficking prevention in the aftermath of a natural disaster: A case study of Hurricane Harvey; *Rebecca Pfeffer, University of Houston-Downtown*

Measuring outcomes in services for trafficking survivors: Assessing instrument validity and reliability; *Samantha Charm, RTI International; Stacey Cutbush, RTI International; Shilpi Misra,*

THURSDAY, NOVEMBER 15

RTI International; Kathleen Krieger, RTI International; Deborah A. Gibbs, RTI International

Chair:

Deborah A. Gibbs, RTI International

Thematic Session

538. An Examination of Law Enforcement Responses to Domestic Violence, Sexual Assault, and Stalking

11:00am to 12:20pm Salon 15, Lower B2 Level

How Far Have We Come? Gender Bias and Police Response to Domestic Violence; *Lisa Growette Bostaph, Boise State University; Laura L. King, Boise State University; Patrick Brady, University of West Georgia*

Law Enforcement's Response to Sexual Assault: An Examination of Case Processing; *Laura L. King, Boise State University; Lisa Growette Bostaph, Boise State University; Patrick Brady, University of West Georgia*

An Unpredictable Dark Force: Examining Law Enforcement Responses to Stalking; *Patrick Brady, University of West Georgia; Lisa Growette Bostaph, Boise State University; Laura L. King, Boise State University*

Sexual Abuse and Sexual Assault against Minors: A Spatial Application of Routine Activity Theory; *John Ropp, Boise State University; Lisa Growette Bostaph, Boise State University; Jessica Wells, Boise State University; Laura L. King, Boise State University; Jacqueline Lee, Boise State University*

Chair:

Lisa Growette Bostaph, Boise State University

Thematic Session

539. Networks and Crime III: Co-Offending and Violence Networks Over Time and Space

11:00am to 12:20pm Nob Hill A, Lower B2 Level
A Network Theory of Social Gravity and Its Effect on the 'Search for Suitable Co-Offenders'; *Mitch Macdonald, Simon Fraser University*

The Influence of Schools and Residential Proximity on Co-Offending Networks; *Jason Gravel, Penn Injury Science Center, University of Pennsylvania; John M. MacDonald, University of Pennsylvania; Matthew Steinberg, University of Pennsylvania*

The Effect of Network Dynamics on Criminal Careers; *Yanick Charette, Université Laval; Andrew V. Papachristos, Northwestern University*

Disentangling Neighborhood Diffusion Mechanisms Underlying Spatial Patterns of Violence; *Theodore Lentz, University of Missouri - St. Louis; Beth Huebner, University of Missouri - St. Louis; Joseph Schafer, St. Louis University*

Chair:

Jason Gravel, Penn Injury Science Center, University of Pennsylvania

Discussant:

Jerzy Sarnecki, Stockholm University

Thematic Session

540. Concerned Criminology: Championing Socially Committed Visual Research and a Positive-Critical Perspective on Deviance and Crime

11:00am to 12:20pm Nob Hill B, Lower B2 Level

The Concerned Criminologist: Social Documentary Photography and Activist Criminology in Late Modernity; *Cécile Van de Voorde, Mantra*

What Was Criminology? From Photography to Fine Art in Cesare Lombroso's Criminal Anthropology (c.1898-1913); *Kate West, Oxford Brookes University*

The Clash, "The Guns of Brixton" and Destructive Capitalist Self-Reproduction; *Edward L.W. Green, Roosevelt University*

Toward a Positive-Critical Criminology; *Paul Leighton, Eastern Michigan University*

Chair:

Cécile Van de Voorde, Mantra

Thematic Session

541. The Square One Project: Reimagining Justice for a New Era

11:00am to 12:20pm Nob Hill C, Lower B2 Level

Chair:

Katharine Huffman, Raben Group

Discussants:

Jeremy Travis, Arnold Ventures
Daryl Atkinson, Forward Justice
Patrick Sharkey, New York University
Nneka Jones-Tapia, Chicago Beyond

Thematic Session

542. The Social Control of Minority Youth in Schools and the Juvenile Justice System

11:00am to 12:20pm Nob Hill D, Lower B2 Level

Minority threat and school Punishment: A multilevel test of the effects of racial/ethnic composition on punitive school sanctions; *Arynn Infante, Arizona State University; Xia Wang, Arizona State University*

An Empirical Examination of Competing Macro-level Perspectives to Understand Race and Increased Social Control in Juvenile Justice Proceedings; *Michael J. Leiber, University of South Florida; Ellen A. Donnelly, University of Delaware; Yunmei Lu, University of South Florida*

Racial threat and length of stay in juvenile detention; *Patrick Lowery, Virginia Commonwealth University*

Chair:

Jennifer H. Peck, University of Central Florida

Discussant:

Jennifer H. Peck, University of Central Florida

543. Roundtable: Supporting Survivors of Sexual Assault through Healing Resources and #MeToo Initiatives

11:00am to 12:20pm Golden Gate Salon B, Area 1, B2 Level

#MeToo and Discursive Justice; *Bianca Fileborn, University of Melbourne; Nickie Phillips, St. Francis College*

Survivor Criminology, #MeTooMeredith, and Healing Resources; *Meredith G.F. Worthen, University of Oklahoma; Kimberly Cook, University of North Carolina Wilmington*

Recognizing and Addressing Sexual Violence within the Yoga Community; *Danielle Rousseau, Boston University*

Supporting Sexual Assault Survivors on College Campuses in the #MeToo Era; *Denise Paquette Boots, University of Texas at Dallas*

544. Roundtable: Revisiting Cycles of Pain: A gender entrapment approach to incarcerated mothers

11:00am to 12:20pm Golden Gate Salon B, Area 2, B2 Level

545. Roundtable: The International Prisoners' Families Research Group: New and Emerging Research

11:00am to 12:20pm Golden Gate Salon B, Area 3, B2 Level

A holistic approach to prisoners' families; *Peter Scharff Smith, University of Oslo; Rachel Condry, University of Oxford*

Resilience Processes in the lives of Youth Impacted by Parental Incarceration: Implications for Intervention and Policy; *Joyce A. Arditti, Virginia Tech*

Generations through Prison; *Mark Halsey, Flinders University*

Discussants:

Megan Comfort, RTI International
Johnna Christian, Rutgers University - Newark

Keren Gueta, Bar-ilan university

Caroline Lanskey, University of Cambridge

Daniel McCarthy, University of Surrey

Maria Adams, University of Surrey

546. Roundtable: NIJ's Reducing Violent Crime Strategic Plan

11:00am to 12:20pm Golden Gate Salon B, Area 4, B2 Level

NIJ's Reducing Violent Crime Strategic Plan: Reducing Community Violent Crime; *Mary Poulin Carlton, National Institute of Justice*

NIJ's Reducing Violent Crime Strategic Plan: Reducing Firearms Violence; *Basia E. Lopez, US DOJ National Institute of Justice*

NIJ's Reducing Violent Crime Strategic Plan: Reducing Violence Against Women; *Christine (Tina) Crossland, U.S. Department of Justice, National Institute of Justice*

NIJ's Reducing Violent Crime Strategic Plan: Reducing Violence Against Women; *Christine (Tina) Crossland, U.S. Department of Justice, National Institute of Justice*

NIJ's Reducing Violent Crime Strategic Plan: Reducing Violence Against Women; *Christine (Tina) Crossland, U.S. Department of Justice, National Institute of Justice*

Chair:

Nadine Frederique, National Institute of Justice, Office of Justice Programs, DOJ

547. Roundtable: Correctional Officer Recruit's Mental Health, Training, and Retention Concerns

11:00am to 12:20pm Golden Gate Salon B, Area 5, B2 Level

Correctional Officer Recruit's Mental Health, Training, and Retention Concerns; *Rosemary Ricciardelli, Memorial University of Newfoundland; Erin A. Orrick, Sam Houston State University; Meghan M. Mitchell, University of Central Florida; Nicole Niebuhr, University of West Florida; LaQuana Askew, Correctional Management Institute of Texas;*

THURSDAY, NOVEMBER 15

Amber Griffin, Sam Houston State University; Dianne Groll, Queen's University; Bastien Quirion, University of Ottawa

Thematic Session

548. Penal Abolition 7 of 8: Language and Abolition

11:00am to 12:20pm Willow, B2 Level

The Language of Penal Abolition; *Michael J. Coyle, California State University, Chico*

The Role of Frederick Douglas Religious Language: Justice in the Abolition of Incarceration in the United States; *Abolade Ezekiel Olagoke, Waynesburg University*

An Analysis of "Criminal Justice" Language in the Journal *Criminology*; *Michael J. Coyle, California State University, Chico; Aubrey Lommel, California State University, Chico*

Revisionist Justice In Defense of Abolitionism; *Jason Cruze, Arete Academy*

Chair:

Michael J. Coyle, California State University, Chico

Discussant:

Brendan McQuade, University of Southern Maine

549. Prosecution, Courts and Sentencing I

11:00am to 12:20pm Juniper, B2 Level

After Malenchik: An Analysis of Recent Literature on Evidence-Based Sentencing; *James Oleson, The University of Auckland*

Developing a Geospatially-Informed Approach to Prosecution, Community Engagement, and Criminal Justice Reform; *Oren M. Gur, Philadelphia District Attorney's Office / Pennsylvania State University, Abington; Dakota Fisher, Philadelphia District Attorney's Office; Wes Weaver, Philadelphia District Attorney's Office; Zidu Chao, Philadelphia District Attorney's Office; Jorge Zambrana, Philadelphia District Attorney's Office; Karli Libbey, Philadelphia District Attorney's Office; Michael Hollander, Office of the District Attorney, Philadelphia; Moshe Berman, Philadelphia District Attorney's Office; Joel Caplan, Rutgers University*

Jurimetrics as a Tool for Measuring and Analyzing Judicial Cases of Femicide; *Caroline de Lucena Myron, Faculdade Estácio Rio Grande do Sul*

Legitimacy in a Diversion Court; *Lisa Kruse,*

University of Wisconsin - La Crosse; Nicholas Bakken, University of Wisconsin - La Crosse
Perceptions of Ending Bail and Replacing it with a Pretrial Assessment Program in California; *Jenna Kieckhaefer, California State University, Fresno; Jessica Gonzalez, California State University, Fresno; Matthew Olson, California State University, Fresno*

Chair:

Jenna Kieckhaefer, California State University, Fresno

550. Journal of Experimental Criminology Meeting

11:00am to 12:20pm Laurel, B2 Level

Thematic Session

551. Labeling and Stigma II

11:00am to 12:20pm Foothill A, 2nd Level

School Discipline, Desistance, and Labeling: The Effect of School Punishment on Offending Across Time; *Thomas J. Mowen, Bowling Green State University; John J. Brent, Eastern Kentucky University; John H. Boman, Bowling Green State University*

Differential Consequences of Police Contact In and Out of Schools; *Stephanie A. Wiley, Simon Fraser University; Lee Slocum, University of Missouri - St. Louis; Finn-Aage Esbensen, University of Missouri - St. Louis*

Economic Disparities in Young Adulthood: The Impact of Juvenile Arrest on Financial Assets and Debt; *Alex O. Widdowson, University of Louisville; Sonja E. Siennick, Florida State University*

Chair:

Stephanie A. Wiley, Simon Fraser University

Discussant:

Akiva Liberman, Urban Institute

Thematic Session

552. Advances in Sex Offense Policy Research: Legal Issues

11:00am to 12:20pm Foothill B, 2nd Level

Compliance with Federal Law or Conformity Amongst States? State Registration and Notification Laws and the Adam Walsh Act; *Robert Lytle, University of Arkansas at Little Rock; Tabrina Bratton, University of Arkansas*

THURSDAY, NOVEMBER 15

at Little Rock

An Examination of the Factors Predicting Judicial Departures for Individuals Convicted of Sexual Offenses; *Katrina Cole, University of Massachusetts Lowell; Jason Rydberg, University of Massachusetts Lowell*

Shooting the Messenger: Experimental Evidence for How Knowledge Claims on Punitive Responses to Sex Offenders Impacts Perceived Expert Credibility; *Jason Rydberg, University of Massachusetts Lowell; Kelly Socia, University of Massachusetts Lowell; Christopher Dum, Kent State University*

See This Empty Cage Now Corrode: The International Human Rights Implications of Sexually Violent Predator Laws.; *Michael L. Perlin, New York Law School*

Chair:

Jason Rydberg, University of Massachusetts Lowell

553. Author Meets Critics: Hands Up, Don't Shoot: Why the Protests in Ferguson and Baltimore Matter, and How They Changed America

11:00am to 12:20pm Foothill D, 2nd Level

Author:

Jennifer Cobbina, Michigan State University

Chair:

Jody Miller, Rutgers University

Critics:

Patricia Warren, Florida State University

Andres Rengifo, Rutgers University

Tammy Kochel, Southern Illinois University

554. Lightning Talk: Public Criminologies I: Challenges, Tensions, and Dilemmas

11:00am to 12:20pm Foothill E, 2nd Level

Chairs:

Kathryn Henne, University of Waterloo /

Australian National University

Rita Shah, Eastern Michigan University

Discussants:

Lynn Chancer, Hunter College, CUNY

Meda Chesney-Lind, American Society of

Criminology President / University of Hawai'i at

Mānoa

Peter Kraska, Eastern Kentucky University

Renee Shelby, Georgia Institute of Technology

Jianhua Xu, University of Macau

Krystle Legal Shore, University of Waterloo

Thematic Session

555. Latina/o/x Criminology Panel 2:

Envisioning Abolition through Coalition: Xicanx/Latinx, Black, and Indigenous Voices on Carcerality

11:00am to 12:20pm Foothill F, 2nd Level

“¡Bryan Carreño? Presente!”: Racialized extrajudicial police executions of Mexican/Chicano boys and men; *Amy Andrea Martinez, The City University of New York*

Mexicans in the southwest and the emerging modern carceral regime; *Marlené Mercado, University of California, Davis*

Abolition pedagogy in the Latinx household: Decriminalizing and decolonizing one relationship at a time; *Kiara Padilla, University of Minnesota, Twin Cities*

Chale con ustedes: Passive revolution, global capitalism, and the discourse shift from prison abolition to prison reform in the 21st century.; *Oscar Fabian Soto, University of California, Santa Barbara*

Discussants:

Marlené Mercado, University of California, Davis
Kiara Padilla, University of Minnesota, Twin Cities

Oscar Fabian Soto, University of California, Santa Barbara

556. Crime in the Media

11:00am to 12:20pm Foothill G1, 2nd Level

"According to Officials...": National Newspaper Reporting on the Cause and Response to Pulse Nightclub Mass Shooting; *Jace Valcore, University of Houston-Downtown; Kevin Buckler, University of Houston-Downtown*

Manifestations of Humanity's Ugly Id: Interest or Idolization of Serial Murderers; *Michael Spychaj, University of Guelph*

Missing White Girls and Murderous Women: Gender in Modern True Crime; *Dawn K. Cecil, University of South Florida St. Petersburg*

Violent Victimization: Characterization and Behaviors of Victims in Film Trailers; *Colleen Kadleck, University of Nebraska at Omaha*

Chair:

Dawn K. Cecil, University of South Florida St. Petersburg

557. Correctional Officer Stress

11:00am to 12:20pm Foothill G2, 2nd Level

Conversations With COs: A Preliminary Analysis

THURSDAY, NOVEMBER 15

of Correctional Officer Stress; *Carlos Monteiro, Suffolk University; Natasha Frost, Northeastern University*

Correctional Officer Stress and the Role of Prison Climate; *Stacie St. Louis, Northeastern University; Carlos Monteiro, Suffolk University; Natasha Frost, Northeastern University*

Impact of Stress Factors on Turnover Intention among Indian Correctional Officers; *Jee Yearn Kim, University of Cincinnati; Sarah Manchak, University of Cincinnati; Hanif Qureshi, Inspector General, Haryana State Police*

Measuring the Individual-Level and Organizational-Level Effects of Correctional Officer Stress; *John R. Hepburn, Arizona State University; Katherine Ginsburg Kempny, MCDCJ*

Chair:

John R. Hepburn, Arizona State University

558. Lightning Talk: Keywords in Abolition: Racial Capitalism

11:00am to 12:20pm Foothill H, 2nd Level

Chair:

Kaitlyn Selman, Framingham State University

Discussants:

Kaitlyn Selman, Framingham State University

Justin Turner, Framingham State University

Judah N. Schept, Eastern Kentucky University

Amanda Petersen, University of California, Irvine

Luis A. Fernandez, Northern Arizona University

Meghan McDowell, Winston-Salem State University

Bronwyn J. Dobchuk-Land, University of Winnipeg

559. Division of White-Collar and Corporate Crime Executive Board Meeting

11:00am to 12:20pm Foothill I, 2nd Level

Thematic Session

560. Division on Women and Crime Professional Development Panel for Graduate Students and Early Career Feminist Scholars

11:00am to 12:20pm Foothill J, 2nd Level

Getting What You Want: Negotiating from Salary through Career Success; *Mona Danner, Old Dominion University*

Building a Strong Academic Record - and Having a Life; *Nancy Wonders, Northern Arizona University*

Writing with Passion and Scoring a Book Contract in the Process; *Vera Lopez, Arizona State University*

561. Roundtable: Doing Narrative Criminology 1

11:00am to 12:20pm Soma, Area 1, 2nd Level
Stories as Constitutive of Environmental Crime, Harm and Protection; *Avi Brisman, Eastern Kentucky University*

Police Narratives as Allegories that Shape Police Culture and Behavior; *Don L. Kurtz, Kansas State University; Alayna Colburn, Kansas State University*

Excavating Victim Stories: Making Sense of Agency, Suffering and Redemption; *Elizabeth A. Cook, University of Oxford*

The Narrative Roles Questionnaire (NRQ) and the Life As A Film (LAAF) procedure; *Donna Youngs, University of Huddersfield, UK*

Opposing violent extremism through counter-narratives; *Sveinung Sandberg, University of Oslo*

Chair:

Sveinung Sandberg, University of Oslo

562. Roundtable: Trends in Policing: Interviews with Police Leaders Across the Globe

11:00am to 12:20pm Soma, Area 2, 2nd Level

Discussants:

Ben Stickle, Middle Tennessee State University

Ross Deuchar, University of the West of Scotland

Patrick Oliver, Cedarville University

Fred Williams, Spalding University

Bruce Baker, Coventry University

Dilip Das, International Police Executive Symposium

563. Roundtable: The Future of Rural Crime Scholarship in China

11:00am to 12:20pm Soma, Area 3, 2nd Level

The Future of Rural Crime Scholarship in China.

The Perspective of ACCCJ; *Bill Heberton, University of Manchester*

The Future of Rural Crime Scholarship in China:

A Researcher's Perspective; *Qingli Meng, University of Northern Iowa*

The Future of Rural Crime Scholarship in China:

The Perspective of DRCC; *Joseph Donnermeyer, The Ohio State University*

Chairs:

Bill Heberton, University of Manchester

Qingli Meng, University of Northern Iowa

Joseph Donnermeyer, The Ohio State University

Thematic Session

564. Drugs in Rural and Remote Communities: Examining the Role of Locational Context and Cultural Geography (Panel 1 of 2: sponsored by the Division of Rural Criminology)

11:00am to 12:20pm Pacific A, 4th Level

Barriers to Harm Reduction in Rural Contexts: A Multi-Dimensional Exploration of Rural Risk Environments; *Kyle Jonathan Daniel Mulrooney, University of New England; Natalie Thomas, University of New England; Katinka van de Ven, University of New South Wales*

The Opioid Hydra: Identifying Opioid-Use Mortality Epidemics and Syndemics Across Space; *David Peters, Iowa State University; Shannon Monnat, Syracuse University; Andy Hochstetler, Iowa State University*

Where's the Safety Net?: How Stripping Social Programming Increases Drug Overdose Deaths in Rural Communities; *Stephen Toppings Young, Marshall University; Brian Pitman, Pacific Lutheran University*

565. Intersectional Analyses of Incarceration and Reentry Experiences

11:00am to 12:20pm Pacific B, 4th Level

Locked out of the Labor Market? State-level Hidden Sentences and the Labor Market Outcomes of Recently Incarcerated Young Adults; *Cody Warner, Montata State University; Joshua Kaiser, Dartmouth College; Jason Houle, Dartmouth College*

Punishing with Care: Ambivalent Trans-Affirmation in the Canadian Prison; *William Hébert, Memorial University*

Visions of Haida Tll yahdaa (justice); *Michaela McGuire, Simon Fraser University*

An Intersectional Analysis of Institutional Failure Contributing to the Criminalization of Formerly Incarcerated Latinas; *Marisa Salinas, University of California, Santa Barbara*

Chair:

Marisa Salinas, University of California, Santa Barbara

Thematic Session

566. Growing the Next Generation of Gender-based Violence Intervention and Prevention (VIP) Researchers

11:00am to 12:20pm Pacific C, 4th Level

Overview of Mentoring multi-college Bystander Efficacy Evaluation (mcBEE); *Ann L. Coker, University of Kentucky*

Experiences with Mentoring within mcBEE; *Callie Marie Rennison, University of Colorado Denver; Suzanne Swan, University of South Carolina; Bonnie S. Fisher, University of Cincinnati*

Building the Next Generation of Violence Prevention Scholars: Experiences from a Formal Mentoring Community; *Nelia Viveiros, University of Colorado Denver / Anschutz Medical Campus; Megan Bears Augustyn, University of Texas at San Antonio; Kellie Lynch, The University of Texas at San Antonio; Gillian M. Pinchevsky, University of Nevada, Las Vegas*

Findings from the Mentoring mcBEE cohort; *Danielle Davidov, West Virginia University*

Chair:

Ann L. Coker, University of Kentucky

Discussant:

Ruth Leemis, Division of Violence Prevention, Centers for Disease Prevention and Control

567. Author Meets Critics: Police Powers and Citizens' Rights: Discretionary Decision-making in Police Detention

11:00am to 12:20pm Pacific D, 4th Level

Author:

Layla Skins, University of Sheffield, UK

Chair:

Alpa Parmar, University of Oxford

Critics:

*Louise Westmarland, The Open University, UK
Jacques de Maillard, University of Versailles, CESDIP*

Charles Weisselberg, University of California, Berkeley School of Law

Peter Manning, Northeastern University

Thematic Session

568. Legal Services for the Indigent: Innovative Solutions in Public Defense Initiative Researcher-Practitioner Partnerships

11:00am to 12:20pm Pacific F, 4th Level

Early Representation in Contra Costa County, California: An Innovative Partnership; *Ellen McDonnell, Contra Costa Office of the Public Defender; Blanca Hernandez, Contra Costa Office of the Public Defender*

The Effect of Public Defender Counsel at Arraignment: A Study by the Alameda County Public Defender's Office; *Sue Ra, Alameda County Public Defender's Office*

Mentoring Indigent Defense Court-Appointed Attorneys: Results from Two Pilot Projects; *Marea Beeman, National Legal Aid & Defender Association*

Innovative Solutions in Public Defense Initiative: Lessons Learned and Best Practices for Researcher-Practitioner Partnerships; *Michael Mrozinski, National Legal Aid & Defender Association*

569. Roundtable: Critical Issues in Policing in the Modern Era

11:00am to 12:20pm Pacific G, 4th Level

Law Enforcement Officers' Perspectives on Their Roles in the Opioid Crisis; *Sean A. Mullins, Salem State University; Forrest R. Rodgers, Gonzaga University*

Police Officer Views on Race/Ethnicity and Police-Community Relations in the Modern Era; *Forrest R. Rodgers, Gonzaga University; J. Renee Trombley, Claflin University*

An Exploratory Analysis of Officer Views on Police-Minority Relations; *Doshie Piper, University of the Incarnate Word; Forrest R. Rodgers, Gonzaga University*

Discussants:

Paul D.C. Bones, Texas Woman's University

Denise D. Nation, Winston-Salem State University

Daniel Lytle, Ball State University

570. New Data on Police Officer Use of Force

11:00am to 12:20pm Pacific H, 4th Level

Police Accountability in Action: An Examination of Support for Convicting and Incarcerating a Local Police Officer for Murder; *Omeed Ilchi, Westfield State University; James Frank, University of Cincinnati*

FBI National Use-of-Force Data Collection:

Results and Lessons Learned from the First Year of Collection; *Cynthia Barnett-Ryan, Federal Bureau of Investigation*

Police Violence against Blacks, Legal Cynicism, and Crime Clearance; *Aki Roberts, University of Wisconsin - Milwaukee; John Roberts, University of Wisconsin - Milwaukee*

Risk of Being Killed by Police in the U.S. by Age, Race/Ethnicity, and Sex; *Frank Edwards, Rutgers University - Newark*

Chair:

Frank Edwards, Rutgers University - Newark

Thematic Session

571. Innovations in empirical research on human trafficking (Part 2 of 2)

11:00am to 12:20pm Pacific I, 4th Level

Female perpetrators of human trafficking; *Miriam Wijkman, Vrije Universiteit Amsterdam, The Netherlands; Edward Kleemans, Vrije Universiteit Amsterdam (VU)*

Anti-Immigrant Sentiment and Public Opinion about Human Trafficking; *Ieke De Vries, Northeastern University; Connor Nickerson, Northeastern University; Amy Farrell, Northeastern University; Vanessa Bouché, Texas Christian University; Dana Wittmer Wolfe, Colorado College*

Trafficking of Myanmar women for forced marriage in China; *Weidi Liu, University of Massachusetts Lowell; Sheldon Zhang, University of Massachusetts Lowell; Geping Qiu, China Eastern University of Political Science and Law, Shanghai, China*

Chair:

Lisa Alice Tompson, University College London

Thematic Session

572. Strengthening Researcher-Practitioner Collaboration: Perspectives from the Victim Services Fields

11:00am to 12:20pm Pacific J, 4th Level

Center for Victim Research: Strengthening Researcher-Practitioner Collaboration in the Field; *Erica Henderson, Urban Institute / Center for Victim Research*

The Civil Legal Needs of Survivors of Sexual Assault; *Jane Palmer, American University;*

THURSDAY, NOVEMBER 15

Stacy Malone, Victim Rights Law Center
Wynona's House Child Advocacy Center:
Capacity-building for Innovation and Research;
Elizabeth Cross, Cross Associates; Theodore
Cross, Cross Associates; Carol Berger,
Wynona's House

Chair:

Krista White, Urban Institute

573. Mitigating the Effect of Criminal Justice System Involvement

11:00am to 12:20pm Sierra A, 5th Level

Abolition: A New Paradigm for Reform; *Marina Bell, University of California, Irvine*

Criminal by Proxy: Family Members' Experiences with Secondary Stigma; *Adam Trahan, University of North Texas; Douglas Evans, Fairleigh Dickinson University / John Jay College of Criminal Justice*

Expungement and Black's Behavior of Law; *Matthew Galasso, Michigan State University*

Learning to Parent: Young Jailed Fathers' Perspectives on Caregivers in their Family of Origin; *Britni L. Adams, University of Florida; Kristin Turney, University of California, Irvine*

Chair:

Britni L. Adams, University of Florida

Thematic Session

574. Remote Sensing of Community-Level Risk of Crime and Other Social Dynamics

11:00am to 12:20pm Sierra B, 5th Level

Linking Community Stress Hormone Levels to Community-Level Criminal Activity; *Elisa Bienenstock, Arizona State University; Danielle Wallace, Arizona State University; Rolf Halden, Arizona State University; Tony Grubestic, Arizona State University*

Homelessness, health, and the natural environment: The hygiene and sanitation practices and survival strategies of unhoused people dwelling near the San Diego River; *Megan Welsh, San Diego State University; Shawn Flanigan, San Diego State University; Matt Verbyla, San Diego State University*

Measuring Neighborhood Disorder on the Ground and in the Sky: A Multimethod Comparison of Systematic Social Observations of Disorder; *Jason Walker, Arizona State University; Jake Nelson, Arizona State University; Mary Elizabeth Hoyle, Arizona State University;*

Danielle Wallace, Arizona State University; Alyssa Chamberlain, Arizona State University; Tony Grubestic, Arizona State University

Nowhere to Call Home: Assessing the Accessibility of Shelters to Homeless and Transient Sex Offenders in California; *Edith Kinney, San José State University; Laurence Pedroni, San José State University; Uchechukwu Ogamba, San José State University*

Thematic Session

575. Communities and Place: Re-entering Communities and Places from Prison

11:00am to 12:20pm Sierra C, 5th Level

On (not) avoiding places: How returning prisoners navigate returning to "bad" neighborhoods.; *Andrea Leverentz, University of Massachusetts Boston*

A Novel Test of Exposure to Criminal Peers: Evidence from Danish Population Register Data; *Said Hassan, University of Oxford, Nuffield College; Lars Højsgaard Andersen, ROCKWOOL Foundation Research Unit; David Kirk, Oxford University*

Is Home Base a Safe Place? An analysis of reentry success & neighborhood social resources; *Elizabeth E. Brault, Louisiana State University*

How Do Returning Parolees Affect Neighborhood Crime Rates in Texas?: A Longitudinal Study of Prisoner Reentry; *Xiaoshuang Luo, University of California, Irvine; John Hipp, University of California, Irvine; Adam Boessen, University of Missouri - St. Louis*

Chair:

Andrea Leverentz, University of Massachusetts Boston

576. Macro Perspectives on Structure, Culture, and Crime

11:00am to 12:20pm Sierra D, 5th Level

Decarceration, Labor Markets, and Crime; *Kathleen Auerhahn, Temple University*

Viewing Culture Conflict Theory Through a Statistical Lens; *Nikhil Muralidhar, Virginia Tech; Stacey Clifton, Virginia Tech; Jason Callahan, Virginia Tech*

Understanding Intergroup Relationships through a Structural and Cultural Lens; *Michele Stacey, East Carolina University*

Chair:

Michele Stacey, East Carolina University

THURSDAY, NOVEMBER 15

577. Theorizing Domestic and Dating Violence

11:00am to 12:20pm Sierra E, 5th Level
Developmental Trajectories of Bullying Perpetration in General Strain Theory: A Growth Mixture Modeling with Distal Outcomes, Sexual Harassment and Teen Dating Violence.; *Sujung Cho, Southern Illinois University Carbondale*

Investigating Measurement Invariance of Intimate Partner Violence Across Gender; *Shelly M. Wagers, University of South Florida St. Petersburg; Jennifer Wareham, Wayne State University; Lindsey Rodriguez, University of South Florida - St. Petersburg*

Explaining Dating Violence Perpetration in South Korea: A Test of Two Theories; *Yongjae Nam, Michigan State University; Mahesh K. Nalla, Michigan State University*

Chair:

Margit Wiesner, University of Houston

578. Author Meets Critics: You Can't Stop the Revolution: Community Disorder and Social Ties in Post-Ferguson America

11:00am to 12:20pm Sierra F, 5th Level

Author:

Andrea S. Boyles, Lindenwood University

Critics:

Kimya Nuru Dennis, Notre Dame of Maryland University

Hillary Potter, University of Colorado Boulder

Victor Rios, University of California, Santa

Barbara

Travis Linnemann, Kansas State University

579. Immigration, Crime and Recidivism

11:00am to 12:20pm Sierra G, 5th Level

Immigrant Generation, Youth Exposure to Violence, and the Conditioning Effect of Neighborhood Social Capital; *Jorge Luis Hernandez, Florida State University; Brian Stults, Florida State University; Nic Swagar, Florida State University*

Crimes Committed by Immigrants: Characteristics and Spatial Patterns; *Davis Shelfer, Sam Houston State University; Yan Zhang, Sam Houston State University*

Examining Recidivism Outcomes among a Cohort of Immigrant Offenders Released from Prison: Does Legal Status Matter?; *Javier Ramos, Florida State University*

Gendered Experiences in Immigration,

Integration, and Crime: An Albany Pilot Study;

Megan Alsleben, University at Albany, SUNY

Chair:

Jorge Luis Hernandez, Florida State University

580. Mapping and Responding to Terrorism and Political Violence

11:00am to 12:20pm Sierra H, 5th Level

Criminal Justice Responses to Terrorism in the Post-9-11 Era of Homeland Security; *Summer Jackson, California State University, East Bay; Christopher A. Shields, University of Arkansas; Katie Ratcliff, University of Arkansas*

Geospatially Mapping Contemporary Patterns in Far-Right Terrorism; *Meredith LeAnn Lerma, University of Arkansas, Fayetteville; Katie Ratcliff, University of Arkansas*

Introducing the Global Terrorism Trends and Analysis Center (GTTAC); *Eoin Healy, Development Services Group, Inc.; Adam Blackwell, Development Services Group, Inc.; Marcia Cohen, Development Services Group, Inc.; Stephen Gies, Development Services Group, Inc.*

Reacting to the Threat of Terrorism: Behavioral Strategies to Reduce Victimization; *Murat Haner, University of South Florida Sarasota-Manatee; Melissa Sloan, University of South Florida Sarasota-Manatee; Francis Cullen, University of Cincinnati; Cheryl Lero Jonson, Xavier University; Teresa C. Kulig, University of Nebraska at Omaha*

Chair:

Murat Haner, University of South Florida Sarasota-Manatee

581. Preventing and Responding to Domestic Violence

11:00am to 12:20pm Sierra I, 5th Level

Domestic Violence Victim and Victim Advocate Perspectives of Video-Recorded Statements; *Anna Wasim, The University of Texas at Austin; Bethany L. Backes, The University of Texas at Austin; Leila Wood, The University of Texas at Austin*

Predictors of Sober Living Home Admission in a Sample of Women with Domestic and Sexual Violence Victimization Histories; *Laura Siller, University of New Hampshire; Katie M. Edwards, University of New Hampshire; Katherine Lee, University of New Hampshire*

Testing a Community Collaborative Response to Preventing Domestic Violence Victimization among Older Vulnerable Adults; *Christopher D.*

THURSDAY, NOVEMBER 15

Maxwell, Michigan State University; Carolyn E.Z. Pickering, University of Texas Health Science Center at San Antonio; Kourtne R. Rodgers, Michigan State University
Evaluating Risk and Responsibility in the Domestic Violence Disclosure Scheme; *Marian Duggan, University of Kent*

Chair:

Bethany L. Backes, The University of Texas at Austin

Thematic Session

582. Division on Terrorism and Bias Crimes Panel: New Extremism Online: Exploring Alternative Platforms of Hate

11:00am to 12:20pm *Sierra J, 5th Level*

Upvoting Extremism: Far-Right Extremists' Views in an Online Donald Trump-Themed Community; *Tiana Gaudette, Simon Fraser University; Garth Davies, Simon Fraser University; Ryan Scrivens, Michigan State University; Richard Frank, Simon Fraser University*

The Canadian Version of The_Donald? Exploring Extremist Content in a Canadian Subreddit; *Naomi Zakimi, Simon Fraser University; Richard Frank, Simon Fraser University*

Gabs of Hate: Exploring Alternative Platforms of Hate on Social Media; *Derek Silva, King's University College; Amarnath Amarasingam, Institute for Strategic Dialogue; Ryan Scrivens, Michigan State University; Jade Hutchinson, University of Wollongong*

Echoes of Hate: Examining Echo Chambers and White Power Social Networks; *Shannon E. Reid, University of North Carolina at Charlotte; Arunkumar Bagavathi, University of North Carolina at Charlotte; Matthew Phillips, University of North Carolina at Charlotte; Matthew Valasik, Louisiana State University; Siddharth Krishnan, University of North Carolina at Charlotte*

Chair:

Ryan Scrivens, Michigan State University

583. Criminal Defense

11:00am to 12:20pm *Sierra K, 5th Level*
Protecting Fourth Amendment Rights in an Imbalanced Courtroom: Reflections from Defense Attorneys; *Esther Nir, New Jersey City University; Siyu Liu, Pennsylvania State*

University, Harrisburg
Secondary Traumatic Stress and Burnout Among Public Defenders; *Elizabeth Dotson, Washington State University; David Brody, Washington State University; Ruibin Lu, Washington State University*
"Super Lawyers" and Other Myths: Ethical Implications of Criminal Defense Attorneys' Targeted Advertising; *Bruce Zucker, California State University, Northridge; Kiren Dosanjh Zucker, California State University, Northridge*
The Evolution of a Criminal Indigent Defense System: Michigan as a Reform Implementation Case Study; *Ksenia Petlakh, SUNY Buffalo State*

Chair:

Ksenia Petlakh, SUNY Buffalo State

Thematic Session

584. Perspectives on Violent Offending Over the Life-Course

12:30 to 1:50pm *Salon 1, Lower B2 Level*

Typologies of violent offenders and their role in predicting recidivism; *Raquel V. Oliveira, Florida State University; Kevin M. Beaver, Florida State University*

Typologies of Sexual and Violent Juvenile Offenders; *Bethany D. Mims, Florida State University*

Life trajectories of violent juvenile offenders based on a survey of juveniles in a correctional facility; *Aleksandra J. Lewandowska, University of Bialystok*

Swallowing the Red Pill: Reddit's Manosphere of Hostile Masculinity; *Sarah Nobles, University of South Florida; Kacy Amory, University of South Florida; Vanessa Centelles, University of South Florida*

Thematic Session

585. Division on Women and Crime Policy Panel: #MeToo, Restorative Justice, and the Importance of Social Media/Technology in Survivor Criminology

12:30 to 1:50pm *Salon 2, Lower B2 Level*

Has #MeToo gone 'too far'? Critical reflections; *Bianca Fileborn, University of Melbourne; Nickie Phillips, St. Francis College*

How Interdisciplinary Science Can Promote Technologically Advanced Responses to

THURSDAY, NOVEMBER 15

Prevent and Address Intimate Partner Violence; *Catherine Cerulli, University of Rochester Medical Center; Corey Nichols-Hadeed, University of Rochester Medical Center; Christopher Homan, Rochester Institute of Technology; Raymond Ptucha, Rochester Institute of Technology; J. Nick Schrading, SpaceX; Cecilia O. Alm, Rochester Institute of Technology; Vince Silenzio, University of Rochester Medical Center*

#MeTooMeredith and Survivors' Voices: The Importance of Intersectionality and Diversity; *Meredith G.F. Worthen, University of Oklahoma*
#MeToo and Restorative Justice; *Kimberly Cook, University of North Carolina Wilmington*

Thematic Session

586. Researching Solitary Confinement in Three U.S. States

12:30 to 1:50pm Salon 3, Lower B2 Level
Method to the Madness: Using Purposive and Strategic Sampling Techniques for Solitary Confinement Research; *Shannon Magnuson, George Mason University; Taylor Hartwell, George Mason University; Danielle S. Rudes, George Mason University*

From the Researcher's Office to the Warden's Office: How Investing Time on the Outside Makes for Productive Time on the Inside; *Caitlin Grace Matekel, Arizona State University; Stephanie Morse, Arizona State University; Arynn Infante, Arizona State University; Faith Gifford, Arizona State University; Kevin Wright, Arizona State University*

Deconstructing the power dynamics of prison research: Reflections from a collection of studies in total institutions; *Gabriela Gonzalez, University of California, Irvine; Dallas Augustine, University of California, Irvine; Melissa Barragan, University of California, Irvine; Emma Conner, University of California, Irvine; Keramet Reiter, University of California, Irvine*

Lessons Learned from Solitary Confinement Research Across Three States; *Taylor Hartwell, George Mason University; Shannon Magnuson, George Mason University; Danielle S. Rudes, George Mason University; Dallas Augustine, University of California, Irvine; Melissa Barragan, University of California, Irvine;*

Kelsie Chesnut, University of California, Irvine; Alyssa Cisneros, University of California, Irvine; Emma Conner, University of California, Irvine; Pasha Dashtgard, University of California, Irvine; Gabriela Gonzalez, University of California, Irvine; Natalie A. Pifer, University of Rhode Island; Keramet Reiter, University of California, Irvine; Justin Strong, University of California, Irvine; Jacob Young, Arizona State University; Kevin Wright, Arizona State University; Caitlin Grace Matekel, Arizona State University; Stephanie Morse, Arizona State University; Arynn Infante, Arizona State University; Faith Gifford, Arizona State University

Chair:

Kevin Wright, Arizona State University

Discussants:

Danielle S. Rudes, George Mason University
Keramet Reiter, University of California, Irvine

587. Promoting Global Competence: Revisiting the Importance of Curriculum, Critical Thinking, and Writing within Criminology and Criminal Justice

12:30 to 1:50pm Salon 4, Lower B2 Level
The 'Practical Turn'? An Analysis of Canadian Criminology and Criminal Justice Graduate Programs; *Timothy Wykes, University of Guelph; Crystal Weston, University of Guelph; Annie Simpson, University of Guelph; Taylor Knipe, University of Guelph*

What Students Write Well: Using Criminal Justice Majors' Strengths to Improve their Writing; *Sarah Fischer, Marymount University; Amanda L. Farrell, Marymount University; Stephanie Foster, Marymount University*

Chair:

Jordana N. Navarro, The Citadel

Thematic Session

588. Storylines: The Narrative Construction of Crime and Experience

12:30 to 1:50pm Salon 5, Lower B2 Level
Toward a process criminology; *Brandon James Courtney, Indiana State University*
Drug addiction as Storyline; *Justin Ottino, Indiana State University*

Officer-involved shootings and the perception of officer vulnerability; *Reilly Laine Teal, Indiana State University*

THURSDAY, NOVEMBER 15

Discussant:

David Polizzi, Indiana State University

Thematic Session

589. Crime, Politics and Insecurity (3)

12:30 to 1:50pm Salon 6, Lower B2 Level

The fear of crime and power of political nostalgia; *Emily Gray, University of Derby; Stephen Farrall, University of Derby; Phil Jones, University of Derby*

Neither Dupes, Nor Pipers: Violent Crime, Public Sentiment and the Political Origins of Mass Incarceration in the United States; *Leo Cheliotis, London School of Economics*

Disciplinary Neoliberalism and the New Politics of Inequality; *Alex Nunn, University of Derby*

Chair:

Stephen Farrall, University of Derby

590. Varied Response to Crime and Punishment-- A Comparative Perspective

12:30 to 1:50pm Salon 10, Lower B2 Level

A comparative analysis of rape incidents in India and the United States; *Dhanya Babu, John Jay College of Criminal Justice, CUNY; Mangai Natarajan, John Jay College of Criminal Justice, CUNY*

A Multilevel Assessment of Factors Influencing Perception of Immigrants in Europe; *Francis Boateng, University of Mississippi; Wesley S. McCann, The College of New Jersey; Joselyne L. Chenane, University of Massachusetts Lowell; Daniel Pryce, Old Dominion University*

Exploring Pathways to Incarceration among Indian and Sri Lankan Women; *Ntasha Bhardwaj, Rutgers University*

Chair:

Dhanya Babu, John Jay College of Criminal Justice, CUNY

Thematic Session

591. Reducing Gang Involvement and Crime: Promising Findings and Future Directions

12:30 to 1:50pm Salon 11, Lower B2 Level

Impact of Gang Involvement on Recidivism and Diversion Program Engagement; *Paul Boxer, Rutgers University; Joanna Kubik, Rider University*

A Randomized Controlled Trial of Functional

Family Therapy- Gangs: Promising Findings and Progress to Date on a Long-Term Follow up; *Brook Kearley, University of Maryland, Baltimore; Natalie Flath, University of Maryland, Baltimore; Jamie Fader, University of Maryland, Institute for Innovation and Implementation*

Intervening in the Lives of Gang Members in Denver: Evaluating the Gang Reduction Initiative of Denver; *David C. Pyrooz, The University of Colorado, Boulder; Elizabeth Weltman, University of Colorado Boulder; Jose Antonio Sanchez, University of Colorado Boulder*

Law Enforcement Mechanisms of Philadelphia's Group Violence Reduction Strategy: Examining Arrest, Case Processing, and Probation Levers Associated with Targeted Gangs; *Catherina G. Roman, Temple University; Megan Forney, Temple University; Jordan Hyatt, Drexel University; Nathan Link, Rutgers University - Camden*

Discussant:

Terence Thornberry, University of Maryland

Thematic Session

592. ACE's, Trauma, and other Very Bad Things

12:30 to 1:50pm Salon 12, Lower B2 Level

The role of Adverse Childhood Experiences (ACE) and psychopathic traits on juvenile offending criminal careers to age 18; *Michael Baglivio, Youth Opportunity; Kevin Tyler Wolff, John Jay College of Criminal Justice / CUNY Graduate Center; Matt DeLisi, Iowa State University; Katherine Jackowski, Youth Opportunity Investments*

The unique and combined influences of traumatic brain injuries and adverse childhood experiences on offending behavior among inmates; *Lauren Fournier, University of South Florida; Stephanie Hruza, University of South Florida; Brianna Davis, University of South Florida; Bryanna Fox, University of South Florida; Edelyn Verona, University of South Florida; Tatiana Ray, Vanderbilt University*

Exploring the connections between trauma exposure during childhood and intimate partner violence in young adulthood among justice-involved youth; *Joan Reid, University of South Florida St. Petersburg; Thomas A. Loughran,*

THURSDAY, NOVEMBER 15

Pennsylvania State University; Alex R. Piquero, The University of Texas at Dallas; Shelly M. Wagers, University of South Florida St. Petersburg

Adverse Childhood Experiences and Trajectories of Internalizing and Externalizing Behavior: Identifying Sources of Resilience; *Lindsay Leban, University of Alabama at Birmingham*
Childhood Trauma and Subcultural Norms: The Relevance of Adverse Childhood Experiences for Belief in the Code of the Street; *Richard K. Moule, University of South Florida; Bryanna Fox, University of South Florida; Edelyn Verona, University of South Florida*

Chair:

Bryanna Fox, University of South Florida

593. Authors Meet Critics: Life Imprisonment: A Global Human Rights Analysis

12:30 to 1:50pm Salon 13, Lower B2 Level

Authors:

Dirk van Zyl Smit, University of Nottingham
Catherine Appleton, University of Nottingham

Chair:

Christopher Seeds, University of California, Irvine

Critics:

Ashley Nellis, The Sentencing Project
Jonathan Simon, University of California, Berkeley
Michael Tonry, University of Minnesota Law School
Franklin Zimring, University of California, Berkeley School of Law

594. Contemporary Issues on Violence: Animal Abuse & Child Maltreatment

12:30 to 1:50pm Salon 14, Lower B2 Level

Animal Abuse and Other Violent Interpersonal Crimes: What's the Link?; *Tiffany Gentry Rogers, Texas State University; Callie D. Shaw, Texas State University*

Examining the Roles of Childhood Maltreatment Typologies and Social Support Systems on Violent Offending; *Roshni Ladny, The University of Tampa; Carrie Sue Mier, Indiana University East*

The Challenge of Creating Reliable Datasets on the History of Homicides of Children, 1959-Present; *Randolph Roth, Ohio State University; Wendy Regoeczi, Cleveland State University; Rania Issa, Cleveland Police Department*

Chair:

Randolph Roth, Ohio State University

Thematic Session

595. The Present and Future Directions for Communities and Crime Research

12:30 to 1:50pm Salon 15, Lower B2 Level
Land Uses and Neighborhood Crime: An Analysis of Average and Contextual Effects; *James Wo, University of Iowa; Jihye Park, University of Iowa; Young-An Kim, Florida State University*
The impact of the measurement of social disorganization on its association with crime rates.; *William Alex Pridemore, University at Albany, SUNY; Meghan Lynn Rogers, University of North Carolina Wilmington; Roderick W. Jones, Western Kentucky University; Eric J. Nehl, Emory University; Claire E. Sterk, Emory University; Kirk W. Elifson, Emory University*
Communities and Crime: Block Clubs and Violent Crime in Chicago; *Aleksandra J. Snowden, Marquette University; Amanda I. Seligman, University of Wisconsin - Milwaukee; Wesley Skogan, Northwestern University*
The Past, Present and Future of Communities and Crime Research; *Thomas D. Stucky, Indiana University - Purdue University Indianapolis*

596. Preventing Intimate Partner Violence Homicide

12:30 to 1:50pm Nob Hill A, Lower B2 Level
Evaluating a Domestic Violence Emergency Response Team (DVERT): A Novel Approach to Addressing IPV; *Michelle Wojcik, University of Cincinnati; Batya Rubenstein, University of Cincinnati; Amber Petkus, University of Cincinnati; Valerie Anderson, University of Cincinnati; Bonnie S. Fisher, University of Cincinnati; Pamela Wilcox, Pennsylvania State University*
Intimate Partner Homicide and Access to Services at the County Level; *Kayla Toohy, University of Central Florida; Amy Reckdenwald, University of Central Florida*
When Intimate Partner Violence Becomes Lethal: Contextualizing the Likelihood of Gun Use During IPV Incidents; *Amy M. Magnus, University of California, Irvine; Kasey Ragan, University of California, Irvine; Veronica Valencia Gonzalez, University of California, Irvine*
When Civil Proceedings Aren't Enough: Initiating Indirect Criminal Contempt Proceedings for

THURSDAY, NOVEMBER 15

Civil Protection Order Violations; *Jennifer Medel, University of Missouri - St. Louis*

Chair:

Jennifer Medel, University of Missouri - St. Louis

Thematic Session

597. Contemporary Theoretical Debates in the Sociology of Punishment I

12:30 to 1:50pm *Nob Hill B, Lower B2 Level*

Theoretical Advances and Problems in the Sociology of Punishment; *David Garland, New York University*

Carceral Capacity and Penal Change; *Heather Schoenfeld, Boston University*

The First Step Act: Consensus and Conflict in the Penal Field under Trump; *Michelle Phelps, University of Minnesota*

Chair:

Máximo Sozzo, Universidad Nacional del Litorel, Argentina

Discussant:

Kelly Hannah-Moffat, University of Toronto

Thematic Session

598. Time, location, and data: What else explains disparities in sentence?

12:30 to 1:50pm *Nob Hill C, Lower B2 Level*

Is the Process the Only Punishment? Racial-Ethnic Disparities in Mass Misdemeanor Case-Processing; *Nick Petersen, University of Miami; Marisa Omori, University of Miami*

Racial and spatial inequalities in criminal justice: Assessing racial inequalities in production of punishment "hotspots"; *Marisa Omori, University of Miami; Nick Petersen, University of Miami*

Case Adjudication as Local Practice: Variations in the Impact of Policy Change; *Mona Lynch, University of California, Irvine; Matt Barno, University of California, Irvine*

The algorithm issue revisited: More complicated models or additional data?; *Shi Yan, Arizona State University*

Chair:

Jaek Kim, Vera Institute of Justice

599. Qualitative Perspectives on Data Collection

12:30 to 1:50pm *Nob Hill D, Lower B2 Level*

Doing online research: How to rethink the

methodological toolbox when we study far-right on Internet?; *Valentine Crosset, Université de Montréal; Samuel Tanner, Université de Montréal; Aurélie Campana, Université Laval*
"Do you have any final comments you would like to share?": A qualitative examination of open-ended, final survey questions in correctional research; *Zachary Dana Gustafson, University of Central Florida; William Moreto, University of Central Florida; Frances Paige Abderhalden, University of Central Florida; Thomas Baker, University of Central Florida; Jill A. Gordon, Virginia Commonwealth University*

Explaining Differences in Homicide Risk Estimates Based on the UCR and Vital Statistics; *Colin Loftin, University at Albany, SUNY; David McDowall, University at Albany, SUNY; Min Xie, University of Maryland*

How Many N is the Right N?; *Chelsey Narvey, University of Texas at Dallas; Jennifer LaPrade, The University of Texas at Dallas*

Chair:

Chelsey Narvey, University of Texas at Dallas

600. Journal of Developmental and Life-course Criminology Meeting

12:30 to 1:50pm *Golden Gate Salon A, B2 Level*

601. Division on Terrorism and Bias Crimes General Meeting

12:30 to 1:50pm *Salon C2, B2 Level*

602. Roundtable: Police, (Dis)trust, and Community

12:30 to 1:50pm *Golden Gate Salon B, Area 1, B2 Level*

An Intersectional Analysis of Confidence in Police; *Robyn Skylar Gurria, University of Massachusetts Boston*

What Ever Happened to the Community Era?; *Jay S. Berman, New Jersey City University*

You Can, Too: Replacing Fear with Facts and Building Community-Police Trust; *Mary Ellen Brown, Arizona State University; Ashley Covarrubias, Tucson Police Department*

603. Roundtable: Immigration and Criminology I

12:30 to 1:50pm *Golden Gate Salon B, Area 2, B2 Level*

Cracks between domains: Regulating Criminal Immigrants in Canada; *Jessica Templeman, York University*

Socio-cultural integration of Cape Verdean

THURSDAY, NOVEMBER 15

immigrants: characterization, needs and intervention; *José Jorge Dias, Regulatory Agency of Higher Education*

The Invisible and Visible Consequences to the Criminalization of Immigrants; *Graciela Perez, University of Delaware*

The role of privatization in Canada's immigration detention centers; *Jona Zyfi, University of Toronto*

604. Roundtable: Women burglars

12:30 to 1:50pm Golden Gate Salon B, Area 3, B2 Level

Women burglars and their target selection; *Seungmug (Zech) Lee, The University of Texas at Arlington*

Women burglars and their motive, timing, and planning; *Jaya B. Davis, The University of Texas at Arlington*

Women burglars and their social engineering; *Amber O'Dell, The University of Texas at Arlington*

605. Roundtable: Division of White-Collar and Corporate Crime Students-Meet-Scholars - Best Practices in Teaching White-Collar Crime

12:30 to 1:50pm Golden Gate Salon B, Area 4, B2 Level

Discussants:

Danielle McGurrin, Portland State University
Kent Ryan Kerley, University of Texas at Arlington

Mary Dodge, University of Colorado Denver

Brian Payne, Old Dominion University

Kip Schlegal, Indiana University

606. Roundtable: Policing organised crime and corruption: the Ukrainian experience

12:30 to 1:50pm Golden Gate Salon B, Area 5, B2 Level

Problem oriented policing in post Soviet countries; *Alexey Serduyk, University of Internal Affairs, Ukraine*

Organised crime and police: myths and realities of Ukraine; *Anna Markovska, Anglia Ruskin University, Cambridge UK*

Projectification and reformation: exploring the roles of international organisations in reforming police in Ukraine; *Anna Markovska, Anglia Ruskin University, Cambridge UK; Alexey Serduyk, University of Internal Affairs, Ukraine*

Is there a role for independent legal representation in adversarial rape trials?; *Olivia Smith, Anglia*

Ruskin University

Thematic Session

607. Penal Abolition 8 of 8: Penal Failures Birth Abolitionist Alternatives

12:30 to 1:50pm Willow, B2 Level

Restorative Justice and the Carceral State:

Rethinking Prisons; *Roy F. Janisch, Simpson College*

Prisons Behave Like Cages; *Tamires Maria Alves, Federal University of Rio de Janeiro / Federal Fluminense University; Cesar Louis Cunha Kiraly, Federal Fluminense University*

Classic Writings in Anarchist Criminology: A Historical Dismantling of Punishment and Domination; *Anthony J. Nocella II, Salt Lake Community College; Jeff Shantz, Kwantlen Polytechnic University*

"Essential Services": Jails and the New York City Fiscal Crisis; *Jarrod Shanahan, CUNY Graduate Center*

Chair:

Michael J. Coyle, California State University, Chico

Discussant:

Luca Follis, Lancaster University Law School

608. Challenges in Measure and Methodology

12:30 to 1:50pm Juniper, B2 Level

Challenges in Conducting Evaluation Research: A Case of Functional Family Therapy; *Katarzyna Celinska, John Jay College of Criminal Justice / CUNY Graduate Center*

Opening the Black Box – or Pandora's Box? Identifying Mechanisms of a Policing Initiative Through Application of the EMMIE Framework; *Sara C. McFann, Florida International University*

A Critique of Cost of Crime Studies from the Standpoint of Criminal Justice Reform; *Todd Clear, Rutgers University; James Austin, JFA Institute*

Chair:

Todd Clear, Rutgers University

609. Division on Critical Criminology and Criminal Justice Teaching Committee Meeting

12:30 to 1:50pm Laurel, B2 Level

THURSDAY, NOVEMBER 15

610. Practice, Policy, and Perceptions of Law Enforcement

12:30 to 1:50pm Foothill A, 2nd Level

A Study of Interviewer Ability: Testing Assumptions About Assessment of Youth Understanding; *Jillian Lynn Peddle, Memorial University of Newfoundland; Meagan Mccardle, Brown University; Brent Snook, Memorial University of Newfoundland*

Decriminalizing Sanctuary: Interest Convergence and Free Exercise in the New Sanctuary Movement; *Abel Rodriguez, Cabrini University*

Prediction of Recidivism in Crimes Against Road Safety; *Salvador Ruiz Ortiz, Murcia Police Department; Jose Martinez Marin, Murcia Police Department*

Ride-Alongs and Student Perceptions of Police: Preliminary Findings; *Brooke Mathna, University of Southern Indiana*

Chair:

Brooke Mathna, University of Southern Indiana

Thematic Session

611. Advances in Sex Offense Policy Research: Sex Offender Subtypes

12:30 to 1:50pm Foothill B, 2nd Level

The Influence of Personal and Role Identity on Sex Offending in the Priesthood; *Sarah A. Steele, University of Nebraska at Omaha; Lisa L. Sample, University of Nebraska at Omaha*

Child Pornography: An Examination of Pornography Use across the Lifespan; *Julie Garman, University of Nebraska at Omaha*

Not all Factors are the Same: An Examination of Protective and Risk Factors for Contact Sex Offenders Throughout the Life Course; *Brooke Cooley, University of Arkansas at Little Rock*

Registered Citizens in the Community and Their Thoughts on Sexual History Disclosure and Polygraph Exams; *Lisa L. Sample, University of Nebraska at Omaha; Sarah A. Steele, University of Nebraska at Omaha*

Chair:

Brooke Cooley, University of Arkansas at Little Rock

612. Public Confidence in the Criminal Justice System

12:30 to 1:50pm Foothill D, 2nd Level

Explaining School Shootings: The Nature and Sources of Public Opinion; *Heejin Lee,*

University of Cincinnati; Alexander L. Burton, University of Cincinnati; Francis Cullen, University of Cincinnati; Justin Pickett, University of Albany, SUNY; Cheryl Lero Jonson, Xavier University; Velmer S. Burton, Jr., University of Arkansas at Little Rock

Factors that Effect The Perception of Crime Seriousness: Turkish University Students Sample; *Can Çalıcı, Istanbul University Cerrahpasa Institute of Forensics Sciences; Ezgi Ildırım Ozcan, İstanbul Arel University; Barışhan Erdoğan, İstanbul Arel University*

Public Attitude to Crime and Justice in Turkey: İstanbul Sample; *Can Çalıcı, İstanbul University Cerrahpasa Institute of Forensics Sciences; Neylan Ziyalar, İstanbul University Cerrahpasa Institute of Forensics Sciences*

Punishing Rampage: Public Opinion on Sanctions for School Shooters; *Nathaniel Schutten, University of Albany, SUNY; Justin Pickett, University of Albany, SUNY; Alexander L. Burton, University of Cincinnati; Cheryl Lero Jonson, Xavier University; Francis Cullen, University of Cincinnati; Velmer S. Burton, Jr., University of Arkansas at Little Rock*

Development of a Multidimensional Scale for Measuring Public Confidence in the Criminal Justice System; *Jimin Pyo, John Jay College of Criminal Justice / CUNY Graduate Center*

Chair:

Jimin Pyo, John Jay College of Criminal Justice / CUNY Graduate Center

613. Lightning Talk: Public Criminologies II: Engagement, Ethics, and Critique

12:30 to 1:50pm Foothill E, 2nd Level

Chairs:

Kathryn Henne, University of Waterloo / Australian National University
Rita Shah, Eastern Michigan University

Discussants:

Michelle Brown, University of Tennessee, Knoxville
Anastasia Powell, Royal Melbourne Institute of Technology
Sheetal Ranjan, William Paterson University
Vincenzo Ruggiero, Middlesex University
Lori Sexton, University of Missouri - Kansas City
Emily Troshynski, University of Nevada, Las Vegas

Thematic Session

614. Latina/o/x Criminology Panel 3: Inequalities Confronting Injustice on the Frontera (U.S.-Mexico) Border and a Declaration of a State of Emergency: A Pedagogical Standpoint of the U.S.-Mexico Border

12:30 to 1:50pm Foothill F, 2nd Level

The Frontera (U.S.-Mexico) Border: Latinx Realities and American Myths; *Frank Anthony Rodriguez, North Carolina Central University; John Rodriguez, University of Texas at Arlington*

Drug Related Violence From Social Phenomena to Social Problem; *Omar Camarillo, Eastern New Mexico University*

Brown in Blue: Auto-ethnographic Police Research on the U.S.-Mexico Border; *Eric Gamino, California State University, Northridge*
Migrant Children: Exposing Tales and Realities; *Martin Guevara Urbina, Sul Ross State University*

Discussants:

Omar Camarillo, Eastern New Mexico University
Robert Duran, Texas A&M University
Frank Anthony Rodriguez, North Carolina Central University

Thematic Session

615. Farm crime victimization: a global perspective

12:30 to 1:50pm Foothill G1, 2nd Level

Farmer attitudes to crime, justice and policing in rural Victoria, Australia; *Jo-ann Larkins, Federation University Australia; Alistair Harkness, Federation University Australia; Kerry de Vent, Federation University*

Crime and threats against Swedish animal production – The perspective of Swedish farmers; *Vania Ceccato, Royal Institute of Technology, KTH; Peter Lundqvist, Swedish University of Agricultural Sciences; Catherina Svennefelt, Swedish University of Agricultural Sciences; Eva Göransson, Swedish University of Agricultural Sciences; Anders Drottjz, Federation of Swedish Farmers*

The Structuring Vectors of Rural Community Safety: Brexit, Police Reform and Rural Social Transformation in the Irish Countryside; *Matt*

Bowden, Dublin Institute of Technology; Artur Pytlarz, Dublin Institute of Technology

A Global Perspective on Farm Victimization: Diversity and Similarity; *Joseph Donnermeyer, The Ohio State University*

Chair:

Joseph Donnermeyer, The Ohio State University

616. Defining Justice and Deviance

12:30 to 1:50pm Foothill G2, 2nd Level

Thematic Session

617. Testing Situational Action Theory I: Individual characteristics and the perception-choice process

12:30 to 1:50pm Foothill H, 2nd Level

Explaining Within and Between Gender Differences in Crime Involvement. A Question of Morality and Life-Styles?; *Anna-Karin Ivert, Malmö University; Marie Torstensson Levander, Malmö University; Per-Olof H. Wikström, University of Cambridge*

The Situational Action Theory's 'Perception-Choice Process': A Bayesian Application On Randomized Vignettes; *Alberto Chrysoulakis, Malmö University*

Exploring the Link Between Low Heart Rate and Criminal Behaviour from an Analytical Perspective; *Marija Pajevic, University of Cambridge*

Bad habits: Unconscious processes and criminal decision making; *Kyle Treiber, University of Cambridge*

Chair:

Marie Torstensson Levander, Malmö University

618. Policy Committee Meeting

12:30 to 1:50pm Foothill I, 2nd Level

Thematic Session

619. Research on School Safety: Disciplinary Actions, Security and School Climate

12:30 to 1:50pm Foothill J, 2nd Level

Outcomes from the School Safety Study; *Scott Crosse, Westat; Denise Claire Gottfredson, University of Maryland; Zhiqun Tang, Westat*
School Resource Officers and School Climate: A Difference-in-Differences Approach; *Benjamin W. Fisher, University of Louisville; Brandon S.*

THURSDAY, NOVEMBER 15

Coffey, University of Louisville; Kristin Swartz, University of Louisville; Cherie Dawson-Edwards, University of Louisville; Ethan M. Higgins, University of North Carolina Wilmington; Suzanne Overstreet, University of Louisville

Exploring the Mechanism Relating School Resource Officers to Increased School Crime; *Erin Bauer, Westat; Angela Greene, Westat; Carol A. Hagen, Westat*

The Relative Impact of Minority Threat on Student Discipline and School Security; *Allison Ann Payne, Villanova University; Kelly Welch, Villanova University*

620. Using Social Media to Promote Research Workshop (Organized by the Division of International Criminology)

12:30 to 3:20pm Foothill C, 2nd Level

Instructors:

Jay S. Albanese, Virginia Commonwealth University

Sanja Kutnjak Ivkovich, Michigan State University

621. Roundtable: Doing Narrative Criminology 2

12:30 to 1:50pm Soma, Area 1, 2nd Level

Reading Pictures: Piranesi and Carceral Landscapes; *Eamonn Carrabine, University of Essex*

Doing Narrative Criminology with 'Convict' Stories; *Rod Earle, Open University*

Narrative Victimology: Demonstrating the Value of Persistent Observation of Stories and Prolonged Engagement with Story-Tellers; *Kristen Lee Hourigan, California State University, Los Angeles*

Reflections after 'Socrates Light'. Eliciting and countering narratives of youth justice officials; *Olga Petintseva, Ghent University Belgium*

Storied Justice: The Narrative Strategies of U.S. Federal Prosecutors; *Anna Offit, New York University*

Chair:

Jennifer Fleetwood, Goldsmiths, University of London

622. Roundtable: Exploring Street Culture & Its Relationship with Street Crime

12:30 to 1:50pm Soma, Area 2, 2nd Level

A cross-cultural perspective of the code of the street; *Sebastian Kurtenbach, University of Applied Science Muenster*

North American Street Scavengers; *Ben Stickle, Middle Tennessee State University*

Exploring LA Graffiti-Based Street Cultures; *Stefano Bloch, University of Arizona; Susan A. Phillips, Pitzer College*

Suburbia's Delinquent Street Cultures; *Simon Singer, Northeastern University*

Street life and Masculinities; *Daniel Ryan Kavish, Southwestern Oklahoma State University; Christopher W. Mullins, Southern Illinois University*

Chair:

Jeffrey Ian Ross, University of Baltimore

623. Roundtable: Immigration, Race and Racism: Convoluted Relationship with Crime Rates in America

12:30 to 1:50pm Soma, Area 3, 2nd Level

Immigration in the United States and its Effects on Crime Rates; *Gloria Okere, Texas Southern University; Melissa Kwende, Texas Southern University*

The Social Constructs of Race and Racism; *Olumuyiwa Ezekiel Soyele, Texas Southern University; Daniel Nnamani, Texas Southern University; Melissa Kwende, Texas Southern University*

Immigration and Racism: Racial Disparities in Prison Populations in the United States of America; *Melissa Kwende, Texas Southern University; Jasmine Dotson, Texas Southern University; Seneca Dunmore, Texas Southern University*

Chair:

Melissa Kwende, Texas Southern University

Discussants:

Gloria Okere, Texas Southern University
Olumuyiwa Ezekiel Soyele, Texas Southern University

Daniel Nnamani, Texas Southern University
Jasmine Dotson, Texas Southern University
Seneca Dunmore, Texas Southern University

Thematic Session

624. Drugs in Rural and Remote Communities: Examining the Role of Locational Context and Cultural Geography (Panel 2 of 2: sponsored by the Division of Rural Criminology)

12:30 to 1:50pm Pacific A, 4th Level

An 'Ice Age' in the Outback? Problematising the

THURSDAY, NOVEMBER 15

- Rural 'Meth Epidemic' in Australia; *Natalie Thomas, University of New England*
- The Entanglement of Criminal Justice, Public Health Management and Social Order in Rural New York State: a Public Defender's Experiential Perspective; *Stephanie Batcheller, New York State Defenders Association, Defender Institute Basic Trial Skills Program*
- The "Bimber" (Moonshine) Production in Rural Areas in Poland; *Emilia Jurgielewicz-Delegacz, University of Bialystok*

Thematic Session

625. Evaluation of In-Prison Programming to Address Trauma and Prior Victimization for Incarcerated Women

- 12:30 to 1:50pm Pacific B, 4th Level
- Victim Services for Incarcerated Women: Results from a National Survey of State Domestic Violence and Sexual Assault Coalitions; *Cathy Hu, Urban Institute; Evelyn Frances Brickfield McCoy, Urban Institute; Storm Ervin, Urban Institute; Janine M. Zweig, Urban Institute; Megan Russo, Urban Institute; Janeen Buck-Willison, Urban Institute; Margaret Goff, Urban Institute*
- Interviews with Departments of Corrections Leadership Regarding Addressing Trauma and Victimization for Incarcerated Women: Methodology and Findings; *Megan Russo, Urban Institute; Storm Ervin, Urban Institute; Cathy Hu, Urban Institute; Evelyn Frances Brickfield McCoy, Urban Institute; Wayne Choinski, Association of State Correctional Administrators; Janeen Buck-Willison, Urban Institute; Margaret Goff, Urban Institute; Janine M. Zweig, Urban Institute*
- Innovative and Promising Practices for Victim Services and Trauma-Informed Care: Results from Interviews with Staff at Women's Prisons; *Evelyn Frances Brickfield McCoy, Urban Institute; Janeen Buck-Willison, Urban Institute; Storm Ervin, Urban Institute; Jahnvi Jagannath, Urban Institute; Melanie Langness, Urban Institute; Janine M. Zweig, Urban Institute*
- Discussant:
Wayne Choinski, Association of State Correctional Administrators

626. Theoretical and Methodological Advances in Policing I

- 12:30 to 1:50pm Pacific C, 4th Level
- A Comparison of Official and Media Counts of Police-Caused Deaths; *David Klinger, University of Missouri - St. Louis; Brian Karl Finch, University of Southern California; Audrey Beck, San Diego State University; Kyla Thomas, Center for Economic and Social Research; Richard Johnson, Dolan Consulting Group; D. Brian Burghart, Fatal Encounters Dot Org*
- Bridging Theory and Practice: Abductive Reasoning in Law Enforcement; *Summer Jackson, California State University, East Bay; Sanjay Marwah, California State University, East Bay; Michelle Rippey, California State University, East Bay*
- The Impact of Community Policing on Collective Efficacy; *Jaeseung Lee, Northern Kentucky University; Hoon Lee, Chosun University*
- Building the Data Infrastructure to Support Democratic Policing; *Matt Hickman, Seattle University; Bob Scales, Police Strategies, LLC*
- "Small is Beautiful," But Maybe Not so Much in Micro-geographic Randomized Policing Experiments; *Ralph B. Taylor, Temple University; Jerry Ratcliffe, Temple University*

627. Prison Labor in the U.S. and International Comparisons

- 12:30 to 1:50pm Pacific D, 4th Level
- "An Act of Pure, Mad Genius" Made in the USA Prison: Empirical analysis and insights into theories of Prison Labor; *Geert Dhondt, John Jay College of Criminal Justice, CUNY*
- Young Inmates and Prison Order; *Jennifer M. Brown, Florida State University; Daniel P. Mears, Florida State University; Vivian Hughes, Florida State University; George Pesta, Florida State University*
- Overcrowding in Latin American Prisons: The Challenge; *Cesar Oliveira Barros Leal, Federal University of Ceará, Brazil*
- Are Canadian Courts Tougher?: Indicators of a Punitive turn in Canada; *Chloé Leclerc, Université de Montréal*
- Chair:
Chloé Leclerc, Université de Montréal

Thematic Session

628. Legal Services for the Indigent: Rural Defense

12:30 to 1:50pm Pacific F, 4th Level

Gideon in the Desert: Providing Counsel to Criminal Defendants in Rural Places; *Andrew L.B. Davies, New York State Office of Indigent Legal Services; Alyssa M. Clark, University at Albany, SUNY*

Rural Defense Challenges: The Municipal Court Program in Colorado; *Kimberly J. Simmons, The Office of the Alternate Defense Counsel*

An Approach to Improving Public Defense in Locally-Run Municipal Courts; *Katrin Johnson, Washington State Office of Public Defense*

Chair:

Bonnie Hoffman, National Association of Criminal Defense Lawyers

Discussant:

Pamela Metzger, Deason Criminal Justice Reform Center

629. Roundtable: Fostering a Family Friendly Environment in your Department

12:30 to 1:50pm Pacific G, 4th Level

Discussants:

Bianca E. Bersani, University of Maryland, College Park

Tracy Sohoni, Old Dominion University

Charis Kubrin, University of California, Irvine

Stacey Bosick, University of Colorado Denver

Thematic Session

630. Friends, Co-offenders, and Neighbors: New Directions in Criminological Research on Social Relationships

12:30 to 1:50pm Pacific H, 4th Level

Arrest Networks and the Spread of Violent Victimization; *Daniel T. Ragan, University of New Mexico; Lisa Broidy, University of New Mexico; Hayden Foley, University of New Mexico; Brian Soller, University of Maryland, Baltimore County*

Expanding the Peer Balance Perspective to Offending Versatility; *Benjamin W. Pheasant, University of Maryland*

Influenced by How Many Friends? A Pervasive Methodological Artefact and How to Solve It; *D. Wayne Osgood, Pennsylvania State*

University, University Park; Cassie McMillan, Pennsylvania State University, University Park
Explaining Resilience to Peer Influence: The Role of Decision-Making; *Jessica Deitzer, University of Maryland*

I'll be There for You: Youth Exposure to Violence, Social Support, and Nightly Cortisol Levels; *Brian Soller, University of Maryland, Baltimore County; Christopher R. Browning, Ohio State University; Aubrey L. Jackson, University of Maryland, Baltimore County; Jodi Ford, Ohio State University; Baldwin Way, Ohio State University*

631. Immigration in the Current Political and Policy Context

12:30 to 1:50pm Pacific I, 4th Level

Immigration from Countries affected by Trump's Travel Ban and Political Extremism in the United States.; *Feodor Gostjev, Bridgewater State University; Jacob Stowell, Northeastern University; Scot Jennings, Northeastern University*

Borders and Immigration: Race and Ethnic Relations under Trump; *Laurence Armand French, University of New Hampshire; Magdaleno Manzanarez, Western New Mexico University*

Immigration Attitudes in Trump's America: Do College Students View Immigrants as Criminals?; *Charlie Domahidi, Indiana University of Pennsylvania*

Impact of Immigration Policy Uncertainty on Crime within Immigrant Populations; *Malgorzata J. Zuber, Alvernia University*

Chair:

Feodor Gostjev, Bridgewater State University

Thematic Session

632. Intimate Partner Violence: International Perspectives

12:30 to 1:50pm Pacific J, 4th Level

Domestic Violence in Pakistan: Insights from the 2017-2018 Demographic and Health Surveys.; *Carolyn Field, Edgewood College; Sitawa Kimuna, East Carolina University; Suvarna Cherukuri, Siena College*

Prevalence of Domestic Violence in Afghanistan; *Suvarna Cherukuri, Siena College; Sitawa Kimuna, East Carolina University; Carolyn Field, Edgewood College*

THURSDAY, NOVEMBER 15

Violence Against Women in Uganda: Findings from 2016 Uganda Demographic Health Survey; *Sitawa Kimuna, East Carolina University; Suvarna Cherukuri, Siena College; Carolyn Field, Edgewood College*

The Double Curse Effect or How Petroleum Patriarchy Affect Attitudes Towards Justification of Wife Beating; *Karina Powell, University of Central Florida*

633. Criminal Justice Policy and Practices in the Courts

12:30 to 1:50pm *Sierra A, 5th Level*

California's New Resentencing and Early Release Processes (Penal Code 1170(d)(1)); *Caitlin Henry, Sonoma State University*

Decarcerating the 'Incarceration Nation': The Legacy of Mass Incarceration and the First Step Act; *Lloyd Klein, LaGuardia Community College*

Punishing Property: An Analysis of State Laws Concerning Civil Asset Forfeiture; *Brenda Rowe, Texas A&M University - San Antonio*

Tracing the Impact of AB 109 and Proposition 47 on Crime and Prosecutions in the City of Los Angeles; *Jeffrey T. Ward, Temple University; Elizabeth R. Groff, Temple University; Julie Wartell, The Analysis Group*

Chair:

Jeffrey T. Ward, Temple University

Thematic Session

634. Sociogenomics: Integrating Whole-Genome Technology with Criminological Theory

12:30 to 1:50pm *Sierra B, 5th Level*

Introduction to Sociogenomics; *J.C. Barnes, University of Cincinnati*

Incarceration Risk, Genetic Inheritance, and Depression over the Life Course; *Hexuan Liu, University of Cincinnati; Peter T. Tanksley, University of Cincinnati; Ryan Motz, University of Cincinnati; J.C. Barnes, University of Cincinnati*

Predicting Involvement with the Justice System using Five Genome-wide Polygenic Scores across Three Cohorts; *Ryan Motz, University of Cincinnati; J.C. Barnes, University of Cincinnati; Hexuan Liu, University of Cincinnati*

Genome-Wide Contributions to Judgement Under Uncertainty; *Peter T. Tanksley, University of*

Cincinnati; J.C. Barnes, University of Cincinnati; Hexuan Liu, University of Cincinnati

Polygenic Risk for ADHD and Exposure to School Discipline; *Rachel Kail, University of Cincinnati; Hexuan Liu, University of Cincinnati; J.C. Barnes, University of Cincinnati*

Thematic Session

635. The Economic Sociology of Illegal Markets

12:30 to 1:50pm *Sierra C, 5th Level*

Circumventing Social Control – The Use of Advance Payments in Illicit Online Markets; *Rasmus Munksgaard, University of Montreal; Meropi Tzanetakis, University of Essex*

Drug-Related Networking on Instagram: An Explosive Network-Potential Entangled by Trust; *Silje Bakken, Copenhagen University*

Comparing Illicit Drug Prices in Online and Offline Markets; *Kim Moeller, Malmö University; Rasmus Munksgaard, University of Montreal*

Beyond the "Cybercrime" Paradigm; *Masarah Paquet-Clouston, Simon Fraser University*

636. Participant Perspectives on Criminal Justice Practices

12:30 to 1:50pm *Sierra D, 5th Level*

Community Corrections Clients' Perspectives on Risk Assessments; *Vera Yakovchenko, University of Massachusetts Lowell / Department of Veterans Affairs; Kimberly Kras, San Diego State University*

Life Under the Sword of Damocles: Living with a Warrant; *Janelle Duda-Banwar, Center for Public Safety Initiatives, Rochester Institute of Technology; Daniel J. Flannery, Case Western Reserve University*

Living Laws Versus Conventional Laws on Child Sexual Abuse in Ghana; *Ummu Markwei, University of Professional Studies, Accra (UPSA)*

On the Frontlines of Love: The Implications of Romantic Relationships for Justice-Involved Veterans and their Romantic Partners; *Philip Mulvey, Illinois State University; Brice Terpstra, University of Utah*

Chair:

Kimberly Kras, San Diego State University

THURSDAY, NOVEMBER 15

637. Author Meets Critics: Metodología de Investigación en Criminología (Presented in Spanish)

12:30 to 1:50pm Sierra E, 5th Level

Author:

Rosemary Barberet, John Jay College of Criminal Justice

Critics:

Hung-En Sung, John Jay College of Criminal Justice

Sonia M. Frías, Universidad Nacional Autónoma de México | UNAM · Regional Centre of Multidisciplinary Research (CRIM)

Pilar Larroulet, Pontificia Universidad Católica de Chile

Lina Maria Marmolejo, George Mason University

638. Authors Meet Critics: The Allure of Premeditated Murder: Why Some People Plan to Kill

12:30 to 1:50pm Sierra F, 5th Level

Authors:

Jack Levin, Northeastern University

Julie B. Wiest, West Chester University of Pennsylvania

Critics:

Adam Lankford, University of Alabama

Jaelyn Schildkraut, SUNY Oswego

Robert Worley, Lamar University

639. Beyond the Individual: Cultural, Community, and Familial Influences on Reentry Success

12:30 to 1:50pm Sierra G, 5th Level

Deported to a Foreign "Home" Country: Pathways of Reintegration for Tongan Americans; *Moana Hafoka, Dixie State University*

Challenges of Reentry for Aboriginal Prisoners in Two Australian Jurisdictions; *Mark Halsey, Flinders University; David Bright, Flinders University*

Unpacking the Social Ecology of Risk of Reincarceration for Indigenous and Non-Indigenous People; *Nicole Ryan, Griffith University*

Geographies of Opportunities for Hidden Populations: An Exploratory Analysis of Neighborhood Context for Parolees across the Urban-Rural Spectrum; *Alyssa Chamberlain, Arizona State University; Tony Grubestic, Arizona State University*

Families are the Golden Thread: A Case Study of Partnership Working between Practitioners and

Researchers in a Prison Environment; *Ester Louisa Ragonese, Liverpool John Moores University; Helen O'Keefe, Edge Hill University*

Chair:

Ester Louisa Ragonese, Liverpool John Moores University

640. Reentry in California

12:30 to 1:50pm Sierra H, 5th Level

Hard Landings: Implications of a Weak Social Safety Net for California's Aging Criminal Justice Populations; *Zachary Psick, University of California, Davis*

The Experiences of Accessing Corrections-Based Postsecondary Educational Programming among current, Community-based College Students in California; *Lionel Smith, The Vera Institute; Danielle Williams, University of Southern California*

Realignment and Recidivism; *Mia Bird, University of California, Berkeley; Ryken Grattet, University of California, Davis; Viet Nguyen, University of Pennsylvania*

Felony Sentencing and Recidivism Outcomes in California; *Mia Bird, University of California, Berkeley; Ryken Grattet, University of California, Davis; Viet Nguyen, University of Pennsylvania; Justin Goss, Public Policy Institute of California*

Chair:

Mia Bird, University of California, Berkeley

641. International Perspectives in Criminal Justice

12:30 to 1:50pm Sierra I, 5th Level

Electronic Monitoring and the Question of Pre-trial Detention: More than Five Years of Experience in Belgium; *Eric Maes, National Institute of Criminalistics and Criminology*

Exploring the impact of continuous trial on length of detention: Evidence from Philippine courts; *Raymund Narag, Southern Illinois University*

Foreign Domestic Helpers and Sentencing in Hong Kong; *Daniel Pascoe, City University of Hong Kong*

On "Common Sense" Assessments of Testimonies on International Crime: Empirical Examination of Probative Weight Determinants Before International Criminal Courts and Tribunals; *Gabriele Chlevickaite, Netherlands Institute for the Study of Crime and Law Enforcement / Vrije Universiteit Amsterdam; Barbora Hola, Netherlands Institute for the Study of Crime and*

THURSDAY, NOVEMBER 15

*Law Enforcement / Vrije Universiteit
Amsterdam; Catrien Bijleveld, Netherlands
Institute for the Study of Crime and Law
Enforcement / Vrije Universiteit Amsterdam*

The International Criminal Court and the United
States of America: Images of Issues; *Charles
Ubah, Georgia College & State University*

Chair:

Charles Ubah, Georgia College & State University

642. Mental and Behavioral Health in Prisons and Jails

12:30 to 1:50pm Sierra J, 5th Level

Prisoners' Morality is Different and they Cannot
Fake Good; *Sten Levander, Malmö University*

Risk and Protective Factors of Institutional
Misconduct among Prisoners with Pre-
diagnosed Mental Illnesses; *Ahram Cho, New
Mexico State University; Jurg Gerber, Sam
Houston State University*

Seeing Through the Fog: Exploring Mental Health
Conditions among the Incarcerated in Rural
Jails; *Veena Kulkarni, Arkansas State
University; Joseph Rukus, Arkansas State
University*

The Development of a Unique Prison Mental
Health Unit in North East England:
Understanding Realist Context(s).; *Wendy Dyer,
Northumbria University; Paul Biddle,
Northumbria University*

Chair:

Alex Tepperman, University of South Carolina
Upstate

643. Media Effects on Crime and the Public

12:30 to 1:50pm Sierra K, 5th Level

Racial Prejudices, Attitudes, and Beliefs Sustained
with Aid from News Media Sources; *Brooke
Evon Barrett, Louisiana State University*

Media Depictions of Interactions between Autistic
Individuals and Law Enforcement; *Allen
Copenhaver, Lindsey Wilson College*

Media Impact on Crime Public Perception; *Nieves
Martínez, University Complutense of Madrid*
Newsworthiness in Homicide; *Kat Albrecht,
Northwestern University*

Chair:

Brooke Evon Barrett, Louisiana State University

644. Division of People of Color and Crime Luncheon and Awards Ceremony

12:30 to 1:50pm Fang (Off-site)

645. Division of Victimology Executive Board Meeting

*1:00 to 2:00pm Stanford, 3rd Level - Park
Central Hotel*

646. ASC Ice Cream Social (Sponsored by Wiley)

1:30 to 2:45pm Salon 9, Lower B2 Level

647. School Policies, Student Attitudes and Behavior

2:00 to 3:20pm Salon 1, Lower B2 Level

Emotional and Cognitive Predictors of Intrusive
Harassment Behavior Perpetration among
LGBTQ+ Students; *Patrick McGonigal,
University of Nebraska - Lincoln; Maddie Eyer,
University of Nebraska - Lincoln; Kyle
Siddoway, University of Nebraska - Lincoln;
Rosa Vinas-Racionero, University of Nebraska -
Lincoln; Mario Scalora, University of Nebraska
- Lincoln*

Exploring Criminology Students' Bias toward
LGBTQI Populations: A Qualitative
Exploration; *Melencia Johnson, University of
South Carolina Aiken*

Predictors of High Levels of Right Wing
Authoritarianism in an Undergraduate Student
Sample; *Lisa Olson, Southeastern Louisiana
University*

School Based Zero Tolerance Policies-25 Years
Later; *Natasha N. Johnson, Georgia State
University; Thaddeus L. Johnson, Georgia State
University*

Chair:

Natasha N. Johnson, Georgia State University

Thematic Session

648. The Effects of Workplace Variables on Correctional Staff Across The Globe

2:00 to 3:20pm Salon 2, Lower B2 Level

Effects of Work-Family Conflict on Nigerian
Correctional Staff Job Stress; *Eric Lambert,
University of Nevada, Reno; O. Oko Elechi,
Mississippi Valley State University; Smart Egwu
Otu, Alex Ekwueme Federal University, Ndufu
Alike Ikwo; James Wells, Eastern Kentucky
University; Kevin Minor, Eastern Kentucky
University*

The Effects of Workplace Variables on Indian
Correctional Staff; *Eric Lambert, University of
Nevada, Reno; Hanif Qureshi, Inspector
General, Haryana State Police; James Frank,*

University of Cincinnati

The Effects of Work Attitudes on Chinese Correctional Staff Job Burnout; *Jianhong Liu, University of Macau; Eric Lambert, University of Nevada, Reno; Shanhe Jiang, Wayne State University; Jinwu Zhang, The University of Macau*

Trust and Job Stress Among Southern U.S. Correctional Staff; *Stacy Haynes, Mississippi State University; Matthew Leone, University of Nevada, Reno; Linda Keena, University of Mississippi; David May, Mississippi State University; Rosemary Ricciardelli, Memorial University of Newfoundland; Eric Lambert, University of Nevada, Reno*

Chair:

David May, Mississippi State University

Discussant:

Eric Lambert, University of Nevada, Reno

649. Review of Police Encounters

2:00 to 3:20pm *Salon 3, Lower B2 Level*

Does No Mean No? Police, Terry, and Hiibel; *Kevin Walsh; Stephanie A. Whitus, Aurora University*

Police Behavior Post-Buie: The Misuse of Warrantless Searches as Protective Sweeps; *Michelle L. Malkin, Michigan State University; Steven Dow, Michigan State University*

Procedural Conflict and Conflict Resolution During Police-Citizen Encounters; *Ross Hendy, Monash University*

650. Prison Climate and Environment

2:00 to 3:20pm *Salon 4, Lower B2 Level*

An Ecofeminist Perspective on Prison Proliferation in Appalachia; *Macey Logan Hall, University of Tennessee, Knoxville*

The Tensile Strength of Social Institutions: Prison Climate in an Era of Austerity and Cultural Punitivity; *Edward L.W. Green, Roosevelt University; L. Sue Williams, Kansas State University; William Avram Chernoff, Southeastern Louisiana University*

Critical Analysis of the APAC System operating in Brazil; *Jéssica Veleda Quevedo, Pontificia Universidade Católica do Rio Grande do Sul*

Chair:

Jéssica Veleda Quevedo, Pontificia Universidade Católica do Rio Grande do Sul

Thematic Session

651. Human Trafficking and System Involved Youth

2:00 to 3:20pm *Salon 5, Lower B2 Level*
Human trafficking among juvenile justice involved, child welfare involved, and crossover youth in Florida; *Samuel Scaggs, RTI International; Katherine Gomez, Florida Department of Juvenile Justice; Sue Aboul-Hosn, Florida Department of Children and Families; Deborah A. Gibbs, RTI International*
Computational efforts to predict CSEC among at-risk youth; *Ieke De Vries, Northeastern University; Amy Farrell, Northeastern University; Matthew Kafajian, Northeastern University; Kelly Goggin, Northeastern University*

Child Welfare Response to Human Trafficking: Opportunities and Challenges; *Deborah A. Gibbs, RTI International; Natasha Latzman, RTI International; Melissa Dolan, RTI International; Samantha Charm, RTI International*

Chair:

Amy Farrell, Northeastern University

Thematic Session

652. Pathologies of Imagination: New Rules for New Times

2:00 to 3:20pm *Salon 6, Lower B2 Level*
Walls, borders and territory: Reflections on the imaginary reconstruction of security in the light of Brexit and the Wall; *Simon Hallsworth, University of Suffolk*
Social dirt: Monsters, fear and the politics of cleanliness; *Marc Schuilenburg, VU University Amsterdam*
Perversity, power relations and harm; *Phil Carney, University of Kent*
Between Good and Evil. Towards a Post-Positive Criminology; *Michael R. McGuire, University of Surrey*

653. Measurement Issues in Criminal Justice and Criminology Research

2:00 to 3:20pm *Salon 10, Lower B2 Level*
Correcting for Sample Selection Bias When Conducting Sentencing Research in Prisons; *Katherine Ginsburg Kempny, MCDCJ*
Developing Risk Scales in the Presence of

THURSDAY, NOVEMBER 15

Competing Events: A Comparison of Methods;
Christina Marie Mendoza, Northpointe; Eugenie Jackson, Northpointe; William Dieterich, Northpointe; Tim Brennan, Northpointe
Youth Delinquency Outcomes in a Randomized Controlled Trial Using Self-Report Data and Official Records from Juvenile Justice Agencies; *Manolya Tanya, American Institutes for Research; Roger G. Jarjoura, American Institutes for Research*

Chair:

Bernhard Leidner, University of Massachusetts Amherst

Thematic Session

654. Risk Terrain Modeling I

2:00 to 3:20pm *Salon 11, Lower B2 Level*
Disadvantage or disorder: Investigating the tension between the physical landscape and neighborhood social structure on lethal violence.; *Matthew Valasik, Louisiana State University; Michael S. Barton, Louisiana State University; Elizabeth E. Brault, Louisiana State University*

Design and Implementation of a Risk-Based Policing Strategy in Kansas City, Missouri; *Jonas Baughman, Kansas City Police Department; Joel Caplan, Rutgers University*
Factors Influencing Homicide Closure Rates: An RTM study of data from New York City; *Leslie Kennedy, Rutgers University; Joel Caplan, Rutgers University; Eric L. Piza, John Jay College of Criminal Justice; Amanda Thomas, John Jay College of Criminal Justice*

Chair:

Joel Caplan, Rutgers University

655. Queer Issues: Homophobia, Victimization, and Drug Culture

2:00 to 3:20pm *Salon 12, Lower B2 Level*
Homophobia: The Effects and Behavioral Responses; *Sydney Michelle Flonnoy, California State University, Long Beach; Dina Perrone, California State University, Long Beach*
Examining Forms of Sexual Violence and Dating Violence Among Lesbian, Gay, Bisexual and Questioning High School Students; *Lindsay Kahle, West Virginia University*
Queer and Nonbinary Recreational Experiences: Drug Culture in Social Spaces; *Alessandra Early, University of Missouri - St. Louis*

Chair:

Paul D.C. Bones, Texas Woman's University

Thematic Session

656. Miscarriages of Justice I

2:00 to 3:20pm *Salon 13, Lower B2 Level*
From innocent to guilty: Investigating how the innocent become wrongfully implicated in the criminal justice system; *Jacqueline Fuller, Griffith University; Rachel Dioso-Villa, Griffith University; Katie Hail-Jares, Griffith University*
Does Origin of Implication Impact the Investigation and Trial of Innocent Defendants?; *Belen Lowrey-Kinberg, St. Francis College; Samantha L. Senn, American University; Jon B. Gould, American University; Katie Hail-Jares, Griffith University*
The Influence of Discovery and Guilt on Defendant Plea Decisions; *Samantha D. Luna, George Mason University; Allison D. Redlich, George Mason University; Jennifer West, George Mason University; Kevin Petersen, George Mason University*

Thematic Session

657. Experimental Neurocriminology: Randomized, Controlled Trials Involving Biological Manipulations or Moderators

2:00 to 3:20pm *Salon 14, Lower B2 Level*
Effect of Prefrontal Cortex Stimulation on Moral Judgment and Emotions: A Randomized Controlled Trial; *Olivia Choy, Nanyang Technological University - Singapore; Adrian Raine, University of Pennsylvania; Roy Hamilton, University of Pennsylvania*
The Effect of Prefrontal Cortex Stimulation on Aggressive and Antisocial Behavior in a Community Sample; *Shichun Ling, University of Pennsylvania; Adrian Raine, University of Pennsylvania; Olivia Choy, Nanyang Technological University - Singapore; Roy Hamilton, University of Pennsylvania*
Striatal and Limbic Gray Matter Volumes as Moderators of Treatment Outcomes for Boys with Early-Onset Conduct Problems; *Dustin A. Pardini, Arizona State University; Jeffrey D. Burke, University of Connecticut; Areti Smaragdi, Child Development Institute; Jamie Hanson, University of Pittsburgh*

Omega-3 Supplementation in Young Offenders: A Randomized, Stratified, Double-Blind, Placebo-Controlled, Parallel Group Trial; *Adrian Raine, University of Pennsylvania; Chi-Ching Leung, Singapore Prison Service; Melvinder Singh, Singapore Prison Service; Jasmin Kaur, Singapore Prison Service*

Thematic Session

658. The Influence of Family Relationships and Social Support on Reentry

2:00 to 3:20pm *Salon 15, Lower B2 Level*
The Influence of Family Factors on Father Involvement during Reentry from Prison; *Pajarita Charles, University of Wisconsin - Madison; Emma Frankham, University of Wisconsin - Madison; Christy Visher, University of Delaware Center for Drug and Health Studies*
Building Something, Severing Something: The Change in Family Relationships and Recidivism; *Lin Liu, University of Delaware; Christy Visher, University of Delaware Center for Drug and Health Studies*
The Role of Social Support during Incarceration and Reentry; *Jean Kjellstrand, University of Oregon; Joanna Smith, University of Oregon; J. Mark Eddy, New York University*

Chair:

Pajarita Charles, University of Wisconsin - Madison

Discussant:

Hilary Cuthrell, University of Wisconsin - Madison

Thematic Session

659. Reducing Inequality in the Criminal Justice System

2:00 to 3:20pm *Nob Hill A, Lower B2 Level*
Jails, Race, and Poverty; *Bruce Western, Square One Project / Columbia University*
Stability and Instability in the Intergenerational Consequences of Paternal Incarceration; *Kristin Turney, University of California, Irvine*
Color-Blind Cops: How Racism Makes its Way into Everyday Policing; *Nikki Jones, University of California, Berkeley*

Chair:

Jenny Irons, William T. Grant Foundation

Discussant: *Rod Brunson, Northeastern University*

Thematic Session

660. Contemporary Theoretical Debates in the Sociology of Punishment II

2:00 to 3:20pm *Nob Hill B, Lower B2 Level*
Four Foundations of the Punitive City; *Jonathan Simon, University of California, Berkeley*
From Penal Nationalism to Penal Imperialism: New forms of Global Inequality in the 21st century; *Vanessa Barker, Stockholm University*
Target Populations or Caught in the Net: How Penal Templates are Shaped by Race and Gender; *Ashley Rubin, University of Toronto, Mississauga*

Chair:

Máximo Sozzo, Universidad Nacional del Litoral, Argentina

Discussant:

Dario Melossi, University of Bologna

Thematic Session

661. Confronting Migration and Border Injustices and Inequalities: Transformations From Below

2:00 to 3:20pm *Nob Hill C, Lower B2 Level*
Challenging the Borders of Difference and Inequality: The Criminological Implications of Migration as Social Movement; *Nancy Wonders, Northern Arizona University; Lynn C. Jones, Northern Arizona University*
Rethinking 'Stealing the Fire, 2.0 Style': Furthering Engagement with Counter-security Technologies in the 21st Century; *Sanja Milivojevic, La Trobe University*
Mismanaging the "Refugee" Crisis in Italy: Expected Consequences of the Security Law in a Context of Undeportability; *Giulia Fabini, University of Bologna*
Border Transformations From Below: Facing the Criminalization of Border Activism; *Cristina Fernandez-Bessa, University of A Coruna, Spain*

Chair:

Nancy Wonders, Northern Arizona University

Discussant:

Marie Segrave, Monash University

Thematic Session

662. Examining the Utility of the Law Enforcement Management and Administrative Statistics (LEMAS) Survey

2:00 to 3:20pm *Nob Hill D, Lower B2 Level*
 Racial/Ethnic Diversity in Positions of Power in U.S. Law Enforcement: An Examination of Active Representation and Disparities in Vehicle Stops; *John A. Shjarback, Rowan University*
 Policing and Population Health: Interdisciplinary Applications of LEMAS Data; *Maayan Simckes, University of Washington*
 Changes in Measurement of Equipment Use by Law Enforcement Agencies in the LEMAS; *Kevin M. Scott, Bureau of Justice Statistics; Shelley S. Hyland, Bureau of Justice Statistics*
 Trends in Law Enforcement Personnel, 1997-2016; *Shelley S. Hyland, Bureau of Justice Statistics; Elizabeth Davis, Bureau of Justice Statistics*

Chair:
 Shelley S. Hyland, Bureau of Justice Statistics

663. Division of Developmental and Life-course Criminology Division Meeting

2:00 to 3:00pm *Golden Gate Salon A, B2 Level*

664. KOSCA (Korean Society of Criminology in America) Annual Meeting

2:00 to 4:50pm *Salon C1, B2 Level*

665. Roundtable: Lessons from Public Criminology

2:00 to 3:20pm *Golden Gate Salon B, Area 1, B2 Level*

Chair:
 David Hureau, University at Albany, SUNY

Discussants:
 Matthew Kijowski, University at Albany, SUNY
 Loralys McDaniel, University at Albany, SUNY
 Nathaniel Schutten, University at Albany, SUNY
 Andrew J. Thompson, University at Albany, SUNY

666. Roundtable: Immigration and Criminology II

2:00 to 3:20pm *Golden Gate Salon B, Area 2, B2 Level*

The Help-Seeking Behavior of Undocumented Immigrant Survivors of Intimate Partner Violence During a Period of Anti-Immigrant

Sentiment; *Veronica Valencia Gonzalez, University of California, Irvine*
 The Impact of (Perceived) Racial Discrimination among Children of Immigrants; *Arlana Henry, Rutgers University*

Immigration Status and Criminal Adjudication in State Courts; *Michael T. Light, University of Wisconsin - Madison; Jason Robey, University of Wisconsin - Madison; Julia T. Thomas, University of Wisconsin - Madison*

667. Roundtable: Women in Prisons

2:00 to 3:20pm *Golden Gate Salon B, Area 3, B2 Level*

Emotional Labor: Coping with Overcrowding and Short Timers in a Midwestern Women's Prison; *Mari-Esther Edwards, Kansas State University; Kelli Grant, Kansas State University*

Imprisoned Women and the Work access Rights in Argentinian Prisons; *Larisa Paula Zerbino, Asociación Pensamiento Penal (ONG)*

Not for Human Consumption: Controlling Women Through Prison Food Policy; *Kelli Grant, Kansas State University*

Reflecting on order and discipline in women's prisons; *Ares Batlle, Pompeu Fabra University (Barcelona, Spain)*

668. Roundtable: Restorative Justice: Reducing the Risk of Revictimization

2:00 to 3:20pm *Golden Gate Salon B, Area 4, B2 Level*

Educating for Change: Honouring the Voices of Restorative Justice Participants in British Columbia; *Alana Abramson, Kwantlen Polytechnic University*

Restorative Justice & Indigenous peoples empowerment; *Juan Marcellus Tauri, University of Waikato*

A Victim-Centered Perspective of Restorative Justice: Serious and Complex Crime in British Columbia, Canada; *Jenelle Palfreyman, Kwantlen Polytechnic University*

669. Roundtable: Research Agenda and Curriculum in Cybercrime and Cybercriminology

2:00 to 3:20pm *Golden Gate Salon B, Area 5, B2 Level*

An Application of Cybercriminal Profiling Techniques in Criminology Research and Academic Curriculum; *Sinchul Back, University of Scranton*

THURSDAY, NOVEMBER 15

The Increase of Scalability and Asymmetry in Cybercrime; *David Wall, Cybercrime Group, Centre for Criminal Justice Studies, University of Leeds*

The Importance of Knowledge Exchange Between Academia and Tech Workers in Setting Up a Comprehensive Curriculum in Cybercrime; *Chris Kayser, Cybercrime Analytics Inc.*

Chair:

Katalin Parti, Virginia Tech

Discussants:

David Wall, Cybercrime Group, Centre for Criminal Justice Studies, University of Leeds
Marlon Mike Toro-Alvarez, Southern Illinois University

Chris Kayser, Cybercrime Analytics Inc.

Christopher Pogue, Southern Utah University

670. Media Constructions of Race and Criminality

2:00 to 3:20pm *Willow, B2 Level*

Caregiver or Threat: The Framing of Latinas within Crimmigration; *Fernando Clark, University of Georgia; Amairini Sanchez, University of Georgia*

Canadian Mainstream and Indigenous Media Depictions of Missing and Murdered Tina Fontaine; *Ferdouse Asefi, University of Toronto*

Do News Media Depict White and Native American Victims of Domestic Violence Differently?; *Summer Shuford, Indiana University Bloomington*

Debunking Nordic Exceptionalism: Carceral Feminism and the (Colorblind) Racial Politics of Crime in Sweden; *Jasmine Kelekay, University of California, Santa Barbara*

Chair:

Summer Shuford, Indiana University Bloomington

671. Policing Policy, Practice and Funding Committee Roundtable

2:00 to 3:20pm *Walnut, B2 Level*

Thematic Session

672. Restrictive Housing in Two States

2:00 to 3:20pm *Juniper, B2 Level*

Mental Health Care in Restrictive Housing; *Vivian Hughes, Florida State University; Daniel P. Mears, Florida State University; George Pesta, Florida State University*

Collateral Impacts of a Restrictive Housing Stay;

Joshua S. Long, University of Cincinnati; John Wooldredge, University of Cincinnati; Joshua Cochran, University of Cincinnati; Claudia Anderson, University of Cincinnati

Restrictive Housing: Problem or Cure?; *Daniel P. Mears, Florida State University; George Pesta, Florida State University; Vivian Hughes, Florida State University; William Bales, Florida State University*

Restrictive Housing and Behavior; *John Wooldredge, University of Cincinnati; Joshua Cochran, University of Cincinnati; Claudia Anderson, University of Cincinnati; Joshua S. Long, University of Cincinnati*

Chair:

Joshua Cochran, University of Cincinnati

Thematic Session

673. Global Migration, Local Values and Countering Crime

2:00 to 3:20pm *Foothill A, 2nd Level*

Actualising right to adequate standard of living: A critical examination of green criminology from Indian perspective; *Murgesan Srinivasan, University of Madras (Chennai, India); Alagesan Shankar Prakash, University of Madras (Chennai, India)*

Home and school as correlates of morality and delinquency among migrant and native-born 12-16 year olds: Results from the ISRD3 Study; *Chris Marshall, University of Nebraska at Omaha; Ineke Haen Marshall, Northeastern University*

Migration and Violence in Central America: the role of victimization, insecurity, and gangs in decisions to migrate; *Christopher Inkpen, RTI International; Wayne J. Pitts, Courts and Corrections Research, RTI International, Guatemala City, Guatemala; Pamela Lattimore, RTI International*

Chair:

Helmut Kury, Max Planck Institute for Foreign and Comparative Criminal Law

Discussant:

Slawomir Redo, ACUNS

Thematic Session

**674. Advances in Sex Offense Policy Research:
Special Topics**

2:00 to 3:20pm Foothill B, 2nd Level
Arkansas Service Providers' Perceptions of Barriers to Seeking Help After Sexual Assault; *Natalie Snow, University of Arkansas at Little Rock; Madison Doyle, University of Arkansas at Little Rock; Tusty ten Bensel, University of Arkansas at Little Rock; Dana Radatz, Niagara University*

Law enforcement officers' perspectives on residence restriction policies; *Scott M. Walfield, East Carolina University; Andrew J. Harris, University of Massachusetts Lowell*

Examining the Economic Impact of the Sex Offender Registry on Registrants; *Danielle Bailey, University of Texas at Tyler; Jennifer Klein, University of Texas at Tyler; Danielle T. Cooper, University of New Haven; Lisa L. Sample, University of Nebraska at Omaha*

Sex Offender Management and Supervision: A Nationwide Survey of Frontline Probation and Parole Officers; *Kimberly Kras, San Diego State University; Andrew J. Harris, University of Massachusetts Lowell*

Chair:
Danielle Bailey, University of Texas at Tyler

**675. Authors Meet Critics: On the Outside:
Prisoner Reentry and Reintegration**

2:00 to 3:20pm Foothill D, 2nd Level

Authors:
David Harding, University of California, Berkeley
Jeffrey Morenoff, University of Michigan
Jessica J.B. Wyse, Oregon Health Sciences University

Critics:
Naomi Sugie, University of California, Irvine
Jody Miller, Rutgers University
Jennifer Cobbina, Michigan State University

Thematic Session

**676. Division on Corrections & Sentencing
Handbook Series Volume 4 Panel 1:
Sentencing in the 21st Century**

2:00 to 3:20pm Foothill E, 2nd Level
The Transformation of Sentencing in the 21st Century; *Megan Kurlychek, University at*

Albany, SUNY; John H. Kramer, Pennsylvania State University

Sentencing Guidelines in the U.S.; *Richard S. Frase, University of Minnesota; Kelly Lyn Mitchell, University of Minnesota*

Minimum Sentencing for Serious Offences: Lessons from Australia; *Kate Fitz-Gibbon, Monash University; James Roffee, Monash University*

Discretionary Release Practices for Juveniles Facing Life: A Review of State Parole and Resentencing Procedures; *Stuti S. Kokkalera, Northeastern University; Simon Singer, Northeastern University*

Chair:
Cassia Spohn, Arizona State University

Thematic Session

**677. Latina/o/x Criminology Panel 4:
Transnational Threats and the Victimization
of Immigrants**

2:00 to 3:20pm Foothill F, 2nd Level
MS-13, Moral Panics, and Migration Studies: Empirical and Conceptual Bridges for Carceral Studies, Crimmigration, and State Crime; *Kenneth Sebastian Leon, Rutgers University; Maya Pagni Barak, University of Michigan-Dearborn; Edward Maguire, Arizona State University*

Banking on Immigrants: Revenue Generation of 287(g) Programs in North Carolina; *Felicia Arriaga, Appalachian State University*

The Perceptions, Experiences, and Realities of Salvadoran Transnational Fathers in the United States and in El Salvador; *Jose Alfredo Torres, University of California, Irvine*

Protective Factors Influencing Victimization Risk of Undocumented Immigrants: Offender Perspectives; *Krystleynn Caraballo, Georgia State University; Volkan Topalli, Georgia State University*

Discussants:
Anthony Peguero, Virginia Tech
Patrisia Macias, University of Illinois at Chicago

Thematic Session

678. Investigating victimization and offending patterns using the National Crime Victimization Survey (NCVS)

2:00 to 3:20pm *Foothill G1, 2nd Level*
Victimization of “Sufferers” and “Beneficiaries” of Police Services: Assessing the Relationship between Police Contact and Future Victimization Risk Using Data From Two Nationally Representative Surveys; *Lee Slocum, University of Missouri - St. Louis*

Revisiting the “Deterrence Hiatus”: A Rational Choice Explanation for Weapons Use in Robbery; *Miranda A. Galvin, University of Maryland, College Park; Thomas A. Loughran, Pennsylvania State University; Aaron Safer-Lichtenstein, University of Maryland, College Park*

A New Typology of Hate Crime Offenders; *Lynn Langton, RTI International; Michael Planty, RTI International; Chris Krebs, RTI International; Grace Kena, U.S. Department of Justice*

Is the Victimization Gap Growing Bigger or Smaller with Immigration? An Analysis of Two Decades of Data from the NCVS; *Min Xie, University of Maryland; Eric P. Baumer, Pennsylvania State University*

Chair:

Min Xie, University of Maryland

Thematic Session

679. Perspectives on the Organisation, Control and Evaluation of Money Laundering

2:00 to 3:20pm *Foothill G2, 2nd Level*
Professional money launderers; *Melvin Soudijn, Dutch National Police*

What do governments know about money laundering risks? An Assessment of 8 National Risk Assessments; *Joras Ferwerda, Utrecht University; Peter Reuter, University of Maryland*

Facilitating (anti-)money laundering? The role of professional intermediaries as guardians and gatekeepers in response to illicit financial flows; *Nicholas Lord, University of Manchester; Karin van Wingerde, Erasmus University Rotterdam*

The long war against money laundering: where will it end?; *Michael Levi, Cardiff University*

Chair: Michael Levi, Cardiff University

680. Domestic Extremism and Political Violence

2:00 to 3:20pm *Foothill H, 2nd Level*
Correlates of Extremist Violence: A Multivariate Assessment of Far-Right, Left-Wing and Jihadist-Inspired Movements; *Celinet Duran, CUNY Graduate Center / John Jay College of Criminal Justice*

Home Grown terrorism: Risk Factors Linking Radicalization to Violence; *Linda Zhao, George Mason University*

Who is Antifa?; *Vanja Zdjelar, Simon Fraser University; Garth Davies, Simon Fraser University*

The Prevalence of Ideological Motives Among US Civilians Who Kill Police Officers, 2008-2018; *Jesse J. Norris, State University of New York at Fredonia*

Chair:

Jesse J. Norris, State University of New York at Fredonia

681. Division on Critical Criminology and Social Justice Executive Board Meeting

2:00 to 3:20pm *Foothill I, 2nd Level*

682. Sentencing Outcomes I

2:00 to 3:20pm *Foothill J, 2nd Level*

Analysis of the (In)existence of Gender Stereotypes in the Sentencing of Female Offenders; *Karolline da Silva Silveira, Faculdade Estácio Rio Grande do Sul*

Legal and Extralegal Factors in Juvenile Judge Decision-making and Potential Effects on Punishment Decisions; *Ashley M. Appleby, Rutgers University - Newark; Colleen Margaret Berryessa, Rutgers University; Jordan Costa, Rutgers University - Newark*

Sentence Severity and Recidivism; *Jorge Rodríguez-Menés, Universitat Pompeu Fabra of Barcelona; Fernando Ruiz-Vallejo, Universitat Pompeu Fabra of Barcelona*

Punished: Examining the Effect of Gang Membership Status on Sentencing Outcomes for Juvenile Offenders; *D'Andre Walker, University of Mississippi; Gabriel Cesar, Florida Atlantic University*

Chair:

D'Andre Walker, University of Mississippi

THURSDAY, NOVEMBER 15

683. Roundtable: Changing Roles or Interests within Academia: Facilitating Conditions and Barriers to Change

2:00 to 3:20pm Soma, Area 1, 2nd Level

Chair:

Martha Jane Smith, Wichita State University

Discussants:

Alison McKenney Brown, Attorney

Sharon Chamard, University of Alaska Anchorage

Michael J. Palmiotto, Wichita State University

Christopher Sedelmaier, University of New Haven

Yumi E. Suzuki, Wichita State University

684. Roundtable: Desistance and Substance Abuse Research

2:00 to 3:20pm Soma, Area 2, 2nd Level

Desistance from Crime: Causes, Correlates, and the Role of Substance Abuse Recovery; *Tricia Johnston, Georgia State University*

Does Alcohol Interfere with Adversary Effects?; *Alexander Joseph Vanhee, Pennsylvania State University; Richard B. Felson, Pennsylvania State University*

Integrating Desistance and Recovery Theories: A Proposed Qualitative Research Project; *Shannon Streisel, University of Delaware*

The Effect of Education and Employment as a Pathway to Desistance for Young Adult Offenders; *Nahalia D. Carless, University of Massachusetts Boston*

685. Roundtable: President Meets the Divisions

2:00 to 3:20pm Soma, Area 3, 2nd Level

Chairs:

Meda Chesney-Lind, American Society of Criminology President / University of Hawai'i at Mānoa

Sally S. Simpson, University of Maryland, College Park

Bowling Green State University; Jennifer Copp, Florida State University

Developing a New Measure of Adolescent Dating Aggression; *Emily Rothman, Boston University; Bruce Taylor, NORC at the University of Chicago; Elizabeth Mumford, NORC at the University of Chicago; Carlos Cuevas, Northeastern University; Megan Bair-Merritt, Boston University School of Medicine*

A Test of Partner Violence Prevention for Middle School Boys: A Dyadic Web-Based Intervention (Project STRONG); *Christie Rizzo, Northeastern University; Christopher Houck, Rhode Island Hospital / Brown Medical School*

Chair:

Barbara Tatem Kelley, National Institute of Justice

687. Intersectionality and Domestic Violence

2:00 to 3:20pm Pacific B, 4th Level

"They Think We are All the Same." Black Women's Experiences with the Police; *Patrina Duhaney, Wilfrid Laurier University*

Is Physical Violence Not the Only Form of Intimate Partner Violence (IPV)? A Review of How IPV is Interpreted among African Women; *Anita Kalumta-Crumpton, Texas Southern University*

Case Study: Recognizing and Responding to IPV Among Spanish-Speaking HMRE Participants; *Julia E. Brinton, RTI International; Tasseli E. McKay, RTI International; Josephine V. Serrata, Casa de Esperanza: National Latin@ Network for Healthy Families and Communities; Martha H. Martinez, Casa de Esperanza: National Latin@ Network for Healthy Families and Communities*

Chair:

Hillary Potter, University of Colorado Boulder

Thematic Session

686. DWC NIJ VAWA Panel: National Institute of Justice's Teen Dating Violence Research Portfolio

2:00 to 3:20pm Pacific A, 4th Level

Findings from the National Survey of Teen Relationships and Intimate Violence (STRiV3); *Bruce Taylor, NORC at the University of Chicago; Elizabeth Mumford, NORC at the University of Chicago; Weiwei Liu, NORC at the University of Chicago; Peggy C. Giordano,*

Thematic Session

688. Empirical Analyses of Emergency Dispatcher Decisionmaking and Police Resource Allocation for 911 Calls for Service

2:00 to 3:20pm Pacific C, 4th Level

Calltaker and Dispatcher Decision Making for 911 calls; *Megan Stoltz, George Mason University; Christopher Koper, George Mason University; Cynthia Lum, George Mason University; Michael Goodier, George Mason University; Heather Prince, George Mason University;*

THURSDAY, NOVEMBER 15

Xiaoyun Wu, George Mason University; William D. Johnson, George Mason University

Notes from the Field: Calltaker and Dispatcher Roles in 911 Calls; *Michael Goodier, George Mason University; Cynthia Lum, George Mason University; Christopher Koper, George Mason University; Megan Stoltz, George Mason University; Heather Prince, George Mason University; William D. Johnson, George Mason University; Xiaoyun Wu, George Mason University*

How do Officers Spend their Time? Variations and Similarities of Dispatched Calls for Service across Eight Agencies; *Cynthia Lum, George Mason University; Christopher Koper, George Mason University; Xiaoyun Wu, George Mason University*

Chair:

Cynthia Lum, George Mason University

Discussant:

Alex Trouteaud, Arnold Foundation

689. The Link between School Infractions, Discipline, and Youth Outcomes

2:00 to 3:20pm Pacific D, 4th Level

Removing Kids from School: An Examination of the School to Prison Pipeline; *Patricia Warren, Florida State University; Mayra Picon, Florida State University; Eric Stewart, Florida State University*

Thrown Off Course? The Relationship between Out-of-School Suspension and Trajectories of School Engagement; *Celina Cuevas, John Jay College of Criminal Justice / CUNY Graduate Center*

Racial Disparity in Harris County Independent School Districts; *Jennifer Bourgeois, Texas Southern University*

Race, Gender, and Suspension from School: The Moderating Effects of Academic Achievement; *Peter S. Lehmann, Sam Houston State University; Ryan C. Meldrum, Florida International University*

Chair:

Peter S. Lehmann, Sam Houston State University

Thematic Session

690. Legal Services for the Indigent: Holistic Defense in Practice

2:00 to 3:20pm Pacific F, 4th Level

Advancing Holistic Defense: Practice, Priorities,

and Challenges; *Jordan Bowman, National Center for State Courts*

Examining Public Defender Outcomes in Hennepin County, Minnesota; *Brian J. Ostrom, National Center for State Courts*

Holistic Defense from the Client Perspective; *Cynthia Lee, National Center for State Courts*

691. Roundtable: The Largest Barriers Faced by Those Formerly Incarcerated Immediately and Years Beyond their Release

2:00 to 3:20pm Pacific G, 4th Level

The Largest Barriers Faces by the Formerly Incarcerated; *Jeri Kirby, Fairmont State University*

Collateral Consequences of Having a Felony; *Laura Murray, San Diego State University*

Intersectionality and Collateral Consequences; *Zaria Davis, New Direction Coaching & Consulting, LLC*

Chair:

Jeri Kirby, Fairmont State University

Discussants:

Julie Eramo, California Department of Corrections and Rehabilitation

J. Renee Trombley, Claflin University

692. Substance Use Treatment from Sentencing to Re-Entry

2:00 to 3:20pm Pacific H, 4th Level

Linking Inmates with Opioid Use Disorders to Medication-Assisted Treatment: From Incarceration to Community; *Steven Belenko, Temple University*

Medication-Assisted Treatment (MAT) in Problem-Solving Courts: Implementation Challenges Identified by a Survey of Court Coordinators; *Lindsay Smith, George Mason University; James Witte, George Mason University; Sean Doody, George Mason University; Michael Gordon, Friends Research Institute; Faye S. Taxman, George Mason University*

Examining the Relationship Between Procedural Justice, Substance Abuse, and Recidivism among a Sample of Individuals Released from Jail; *Laura Lutgen, University of Southern Indiana; Wendy Guastaferrro, Florida Atlantic University; Cassandra Atkin-Plunk, Florida Atlantic University*

Hearing from Those Most Impacted: Inmate Exit Strategy and Recovery Planning; *Amy Cook, Virginia Commonwealth University; Nancy A.*

THURSDAY, NOVEMBER 15

Morris, Virginia Commonwealth University

Chair:

Amy Cook, Virginia Commonwealth University

693. Theorizing Feminist Criminology: Women as Victims and Offenders

2:00 to 3:20pm *Pacific I, 4th Level*

10 Years Out: Reestablishing Relationships in a Multi-temporal Ethnography of Women in Conflict with the Law; *Gail A. Caputo, Rutgers University*

Female Homicides in the New Conservative Brazil: Recent Patterns; *Rosânia Rodrigues de Sousa, Fundação João Pinheiro; Leticia Godinho, Joao Pinheiro Foundation; Marina Alves Amorim, Fundação João Pinheiro; Ana Paula Salej, Joao Pinheiro Foundation*

Female Victims and Offenders: An Intersectional Analysis of News Story Narratives; *Pauline Brennan, University of Massachusetts Lowell; Danielle Slakoff, Loyola University New Orleans*

"I Don't Know...What Is Justice?": Sexual Violence Victim-Survivors' Perspectives of Informal Justice Online; *Tully O'Neill, RMIT University, Melbourne*

Chair:

Tully O'Neill, RMIT University, Melbourne

694. Connections between Waived Juveniles, Mass Incarceration, and "Juvenile Lifers"

2:00 to 3:20pm *Pacific J, 4th Level*

A Chance at Freedom: Reprocessing "Juvenile Lifers" Following *Montgomery v. Louisiana*; *Melanie Taylor, University of Nevada, Reno; Philip Mulvey, Illinois State University*

Jurisprudence and the Biological Revolution: Is this Pandora's Box?; *Catherine Sacarellos, University of Cincinnati*

Is Mass Incarceration of Youthful Offenders Effective?; *Yvonne Malone, North Carolina A&T State University; Raven I. Coleman, North Carolina A&T State University*

'Stuck in Time': The Lives and Adjustment Patterns of Juvenile Lifers; *Simone Jessica Deegan, Flinders University*

Extending the Long Arm of the Law: Public Support for Handling Juvenile Offenders as Adults; *Brandon K. Applegate, University of South Carolina; Riane Bolin, Radford University; Heather Ouellette, University of Louisville*

Chair:

Brandon K. Applegate, University of South Carolina

Thematic Session

695. Correctional Rehabilitation: Twenty Years of Progress & Innovation

2:00 to 3:20pm *Sierra A, 5th Level*

Discussants:

Ed Latessa, University of Cincinnati
Jennifer Hartman, University of North Carolina at Charlotte

Deborah Koetzle, John Jay College of Criminal Justice, CUNY

Shelley Johnson Listwan, University of North Carolina at Charlotte

Myrinda Schweitzer Smith, University of Cincinnati

Thematic Session

696. Navigating Imprisonment: The Experiences of Imprisoned Parents, their Partners, and their Families

2:00 to 3:20pm *Sierra B, 5th Level*

"Prison journeys:" Injustice and Inequality in Families' Distance from Prison; *Kirsten Besemer, Griffith University; Lacey Schaefer, Griffith University; Harley Williamson, Griffith University; Susan Dennison, Griffith University*

How do Mothers do Time?: An Examination of Imprisoned Women's Motherhood Narratives; *Rebecca Wallis, University of Queensland; Susan Dennison, Griffith University; Lisa Broidy, University of New Mexico*

Paternal Incarceration: How Mothers Frame and Manage Father Re-entry; *Susan Dennison, Griffith University; Lisa Broidy, University of New Mexico; Kirsten Besemer, Griffith University*

The Paradox of Mothering within the Context of Men's Incarceration and Reentry; *Joyce A. Arditti, Virginia Tech; Casey McGregor, Virginia Tech; Susan Dennison, Griffith University; Kirsten Besemer, Griffith University*

Thematic Session

697. Communities and Place: Police Patrols and Tools

2:00 to 3:20pm *Sierra C, 5th Level*

Analysis of the Spatial and Temporal Patterns of Routine Police Patrol; *Eva Braeckman, Ghent University; Christophe Vandeviver, Ghent University; Maite Dewinter, Ghent University; Frank Witlox, Ghent University; Tom Vander Beken, Institute for International Research on Criminal Policy (IRCP), Ghent University, Ghent, Belgium*

Towards an all-encompassing strategy for police patrol routing: what meal delivery has in common with police patrol; *Maite Dewinter, Ghent University; Christophe Vandeviver, Ghent University; Eva Braeckman, Ghent University; Tom Vander Beken, Institute for International Research on Criminal Policy (IRCP), Ghent University, Ghent, Belgium; Frank Witlox, Ghent University*

Perceptions and realities of the piloting of an acoustic gunshot detection system; *Jerry Ratcliffe, Temple University*

Chair:

Jerry Ratcliffe, Temple University

698. The Connection between Juvenile Delinquency, Justice-Involved Youth, and Adverse Experiences

2:00 to 3:20pm *Sierra D, 5th Level*

Out-of-Home Placement, Deviant Peer Contagion, and Delinquency: Exploring Causal Questions; *Matheson Sanchez, Georgia State University; Timothy Brezina, Georgia State University*

Examining the Relation Between Primary Caregivers, Parental Monitoring, and Juvenile Delinquency; *Alyssa Fredericks, Michigan State University; Caitlin Cavanagh, Michigan State University*

The Association between Adversities Experienced over Time and the Functional Capacity of Justice Involved Youth; *Jacquelyn Duron, Rutgers University; Abigail Williams-Butler, Rutgers University; Feng-Yi Liu, Rutgers University; Danielle Nesi, Rutgers University; Kathleen Fay, Rutgers University; B.K. Elizabeth Kim, University of Southern California*

Gender Differences in Bullying among Juvenile Justice Youth; *Richard Dembo, University of*

South Florida; Julie M. Krupa, Michigan State University; Jessica Faber, Agency for Community Treatment Services, Inc.; Ralph J. DiClemente, New York University; Jennifer Wareham, Wayne State University; James Schmeidler, Mt. Sinai School of Medicine

Chair:

Julie M. Krupa, Michigan State University

699. Author Meets Critics: Internal Migration, Crime, and Punishment in Contemporary China: An Inquiry into Migrant Offenders

2:00 to 3:20pm *Sierra E, 5th Level*

Author:

Anqi Shen, Northumbria Law School, Northumbria University, UK

Chair:

Bill Heberton, University of Manchester

Critics:

*Liquan Cao, University of Cincinnati
Peter Grabosky, RegNet, Australian National University
Jianhua Xu, University of Macau*

700. The Development of Biosocial Theories of Criminal Behavior

2:00 to 3:20pm *Sierra F, 5th Level*

The Journey from Research Knowledge to Generic Practice; How do Probation Officers Use Attachment Theory?; *Maria Ansbro, Bucks New University*

Anogenital Distance (AGD) and Self-Reported Offending: A New Test of the Evolutionary Neuroandrogenic (ENA) Theory; *Anthony W. Hoskin, Idaho State University; Lee Ellis, University of Malaya*

Understanding the Development of Delinquent Behavior: An Integrated Biosocial and Labeling Theory Approach; *Erica P. Jackson, University of Colorado Boulder*

Chair:

Anthony W. Hoskin, Idaho State University

701. Human Traffickers: Characteristics and Tactics

2:00 to 3:20pm *Sierra G, 5th Level*

Examining the Characteristics and Tactics of Human Traffickers in Ohio; *Shahin Tasharrofi, University of Cincinnati; Valerie Anderson, University of Cincinnati; Teresa C. Kulig, University of Nebraska at Omaha; Christopher Sullivan, University of Cincinnati*

Human and drug traffickers – Intersections,

Thematic Session

**704. Division on Terrorism and Bias Crimes
Panel: The Role of the Internet in Facilitating
Violent Extremism and Terrorism**

2:00 to 3:20pm Sierra J, 5th Level
Deconstructing Online Radicalization; *Pete Simi, Chapman University*

Virtual Training Camps: An Examination of the Internet Teaching Terror; *Clara Braun, University of Nebraska at Omaha; Steve M. Windisch, Temple University; Gina S. Ligon, University of Nebraska at Omaha; Douglas C. Derrick, University of Nebraska at Omaha*

Communicating Violence: A Cross-Platform Comparison of Violent Right-Wing Extremist Discussions Online; *Ryan Scrivens, Michigan State University; Thomas Holt, Michigan State University; Pete Simi, Chapman University; Joshua D. Freilich, City University of New York; Steven Chermak, Michigan State University; Richard Frank, Simon Fraser University*

An Application of Routine Activities Theory to Identify Risk Factors of Ideologically Motivated Cyberattacks; *Ruth Shillair, Michigan State University; Thomas Holt, Michigan State University; Steven Chermak, Michigan State University; Joshua D. Freilich, City University of New York*

Chair:
Ryan Scrivens, Michigan State University

705. Drug Treatment Courts, Therapeutic Communities, and Recidivism

2:00 to 3:20pm Sierra K, 5th Level
A Statewide Analysis Comparing Long-term Recidivism among Michigan Drug Treatment Court Participants and Probationers; *Kristen DeVall, University of North Carolina Wilmington; Christina Lanier, University of North Carolina Wilmington*

Effect of Multnomah County's "Treatment First" Policy on Prosecutorial Decisions and Short-term Recidivism; *Kelsey Henderson, Portland State University; Mauri Matsuda, Portland State University; Kris Henning, Portland State University; Caroline Wong, Multnomah County District Attorney's Office*

Evaluating the Effects of Prison-Based Therapeutic Community Residential Substance Abuse Treatment Programs: Progress-in-Treatment and Recidivism; *C. Wesley Younts,*

Dynamics and Mechanisms; *Suman Kakar, Florida International University; Brent Blakeman, Florida International University*

The Profiles of Human Traffickers in Spain: Findings from a Case-Law Analysis; *Silvia Rodríguez-López, University of A Coruña*
Human smuggling and trafficking from North Korea to China; *Hyoungah Park, Washburn University; Jeong Lim Kim, Mercy College*

702. Critical Analyses of Capital Punishment

2:00 to 3:20pm Sierra H, 5th Level
Conditions of Confinement on Death Row; *Alyssa Purdy, American University*

Hanging Down Under: Capital Punishment and Deterrence in Australia; *Vincent O'Sullivan, Lancaster University*

The (Uncertain) "Withering Away" of the Death Penalty: Diminishing Popularity, Super-Regulatory Costs, Racial Bias, Politics; *Leona Deborah Jochnowitz, Assistant Public Defender, Albany, NY*

Chair:
Leona Deborah Jochnowitz, Assistant Public Defender, Albany, NY

703. Punishment and Marginalized Populations

2:00 to 3:20pm Sierra I, 5th Level
An Aging Problem: Evaluating the Need for Consistent Functionality Assessments Among the Incarcerated Elderly Population; *Brandon C. Dulisse, Indiana University of Pennsylvania*

Ethnic minority immigrants' willingness to cooperate with the police; *Nathalie Koster, University College London (UCL); Ben Bradford, University College London*

Homegrown Views? Exploring Immigrant and Visible Minority Perceptions of Police in Canada; *Maria Jung, Ryerson University; Carolyn Greene, Athabasca University; Jane B. Sprott, Ryerson University*

The Competing Roles of Social and Legal Oppression on Minority Populations; *Katherine Wilson-McCoy, Florida Atlantic University; Lisa M. Dario, Florida Atlantic University*

Community Engagement with Muslim Communities: A Leadership Legitimacy Conundrum in a Climate of Counter-Terrorism.; *Jason Hartley, Griffith University*

Chair:
Jason Hartley, Griffith University

THURSDAY, NOVEMBER 15

*University of Hartford; Kelly McGeever,
University of Hartford*

Social Support as a Predictor of Adult Drug Court Completion; *Tasha Miranda Ramirez, Georgia State University*

Chair:

Tasha Miranda Ramirez, Georgia State University

706. Division of White-Collar and Corporate Crime Business and Awards Ceremony

2:00 to 3:20pm City, 3rd Level - Park Central Hotel

707. Division of Victimology General Meeting

2:00 to 3:00pm Stanford, 3rd Level - Park Central Hotel

Thematic Session

708. David P. Farrington Lecture (Organized by Developmental and Life-Course Criminology)

3:15 to 4:15pm Golden Gate Salon A, B2 Level

Life-time Achievement Award Winner Lecture "Intergenerational Patterns in Offending: Lessons from the Rochester Intergenerational Study."; *Terence Thornberry, University of Maryland*

Discussants:

David P. Farrington, University of Cambridge
Tara Renae McGee, Griffith University
Henriette Bergström, University of Derby
Darrick Jolliffe, University of Greenwich

Thematic Session

709. Transit Crime and Sexual Violence: Evidence from College Students in Five Continents

3:30 to 4:50pm Salon 1, Lower B2 Level

Sexual violence in public transportation in Stockholm, Sweden: The influence of individual and environmental factors; *Vania Ceccato, Royal Institute of Technology, KTH; Per Näsman, Center for Safety Research, KTH Royal Institute of Technology; Linda Langefors, KTH Royal Institute of Technology*

More than a social construction: the relationship between experiences of victimization and perceptions of safety among university students using public transportation in Bogota; *Monica*

Perez-Trujillo, University of Los Andes

Crime and Harassment on Public Transportation: A Survey of San Jose State University Students, Set in International Context; *Asha W. Agrawal, Mineta Transportation Institute, San Jose State University; Anastasia Loukaitou-Sideris, University of California, Los Angeles; Cristina Tortora, San José State University; Yajing Hu, San José State University*

Safety in transport nodes among college students: The Lagos, Nigeria Experience; *Smart Egwu Otu, Alex Ekwueme Federal University, Ndufu Alike Ikwo; Augustine Okechukwu Agugua, University of Lagos*

Thematic Session

710. Understanding the Critical Decision Points in the Criminal Justice System in New York City: Findings from the Data Collaborative for Justice

3:30 to 4:50pm Salon 2, Lower B2 Level

Trends in Desk Appearance Ticket (DAT) Issuance in New York City, 2005 to 2017.; *Olive Lu, John Jay College of Criminal Justice / CUNY Graduate Center*

Understanding the bail making process in New York City from 2005 to 2017; *Quinn Hood, Data Collaborative for Justice*

Thrown Off Course: The pernicious effects of pretrial detention in New York City; *Kevin Tyler Wolff, John Jay College of Criminal Justice / CUNY Graduate Center*

Probation in New York City: Who receives it and what is the impact?; *Cecilia Low-Weiner, Data Collaborative for Justice*

Chair:

Preeti Chauhan, John Jay College of Criminal Justice

Discussant:

Jeremy Travis, Arnold Ventures

Thematic Session

711. Exploring the Cybercrime Economy: New Themes and Methods in the Study of Cybercrime

3:30 to 4:50pm Salon 3, Lower B2 Level

An Examination of the Products and Pricing for Physical and Digital Goods in Online Illicit Markets; *Thomas Holt, Michigan State*

THURSDAY, NOVEMBER 15

University; *Jin R. Lee, Michigan State University*; *Olga Smirnova, East Carolina University*

TLS Certificates on the Darknet: A Case Study of an Emerging Commodity within the Cybercrime Economy; *David Maimon, Evidence Based Cybersecurity Research Group, Georgia State University*; *Yubao Wu, Georgia State University*
Cybercrime Kingpins and the Modern Cybercrime Infrastructure; *David Wall, Cybercrime Group, Centre for Criminal Justice Studies, University of Leeds*

Platforms and the Cybercrime Economy: Towards a socio-economic analysis; *Michael R. McGuire, University of Surrey*

Chair:

Michael R. McGuire, University of Surrey

Discussant:

Michael Levi, Cardiff University

Thematic Session

712. Research on Drug Trafficking Organizations: An Update

3:30 to 4:50pm Salon 4, Lower B2 Level
Methodological Challenges in Studying Drug Trafficking Organizations; *Sarah Umstadt, John Jay College of Criminal Justice, CUNY*; *Dhanya Babu, John Jay College of Criminal Justice, CUNY*; *Mangai Natarajan, John Jay College of Criminal Justice, CUNY*

Court Case Analysis Of Drug Trafficking Organizations In NYC; *Dhanya Babu, John Jay College of Criminal Justice, CUNY*; *Sarah Umstadt, John Jay College of Criminal Justice, CUNY*; *Mangai Natarajan, John Jay College of Criminal Justice, CUNY*

The Role of Gangs in Drug Trafficking in the Northern Triangle of Central America; *Pamela Ruiz, John Jay College of Criminal Justice, CUNY*

Typology of Drug Trafficking Organizations: Lessons learned from four decades of Court data; *Mangai Natarajan, John Jay College of Criminal Justice, CUNY*; *Dhanya Babu, John Jay College of Criminal Justice, CUNY*; *Sarah Umstadt, John Jay College of Criminal Justice, CUNY*

Chair:

Mangai Natarajan, John Jay College of Criminal Justice, CUNY

Discussant:

Mangai Natarajan, John Jay College of Criminal Justice, CUNY

Thematic Session

713. Crime in Retail Settings: Preventing Theft, Fraud, and Violence to Protect Customers and Associates

3:30 to 4:50pm Salon 5, Lower B2 Level
Buying EAS Detachers Online to Shoplift in-store: Offender Perspective and Website Availability Report; *Mike Giblin, Loss Prevention Research Council*

Detering Self-Checkout Theft: From Offender Perspectives; *Stephanie Lin, Loss Prevention Research Council*

Addressing Scary Places: Using SCP to Make Parking Lots Safer; *Read Hayes, University of Florida*

Thematic Session

714. Theories of Communities, Place and Crime: Rivals or Complementary?

3:30 to 4:50pm Salon 6, Lower B2 Level

Chairs:

Sue-Ming Yang, George Mason University
Joshua Hinkle, Georgia State University

Discussants:

Robert J. Sampson, Harvard University
Ralph B. Taylor, Temple University
David Weisburd, The Hebrew University of Jerusalem
Per-Olof H. Wikström, University of Cambridge
Pamela Wilcox, Pennsylvania State University

Thematic Session

715. Predictors of Employment and Consequences for Crime

3:30 to 4:50pm Salon 10, Lower B2 Level
Moving to Opportunity? Residential Mobility, Job Growth, and Parolee Arrest Recidivism; *Robert Apel, Rutgers University - Newark*; *Samuel E. DeWitt, University of North Carolina at Charlotte*; *Michael Ostermann, Rutgers University - Newark*

Assessing the Relationship between Welfare Payment Dates and Temporal Crime Patterns;

THURSDAY, NOVEMBER 15

Marco Stam, Leiden University, The Netherlands; Marike Knoef, Leiden University, The Netherlands; Anke Ramakers, Leiden University, The Netherlands

The Search for Work among Ex-Offenders – A Supply Side Perspective; *Holly Nguyen, Pennsylvania State University; Thomas A. Loughran, Pennsylvania State University; Brandy Parker, Pennsylvania State University; Alexandra Vivian Nur, Pennsylvania State University*

Stigma Management and Employment Outcomes after Release; *Anke Ramakers, Leiden University, The Netherlands; Elina Van 't Zand-Kurtovic, Leiden University, The Netherlands*

Discussant:

Christopher Uggen, University of Minnesota

Thematic Session

716. Risk Terrain Modeling II

3:30 to 4:50pm Salon 11, Lower B2 Level

Risky Business: Measuring the Predictive Ability of RTM with the 80-20 Rule in Little Rock, Arkansas; *Hannah Steinman, University of Arkansas, Fayetteville; Grant Drawve, University of Arkansas; Jyotishka Datta, University of Arkansas; Casey T. Harris, University of Arkansas; Shaun Thomas, University of Arkansas*

Identifying the Risk for Terrorist Events in India; *Jared R. Dmello, Texas A&M International University; Christine H. Neudecker, Rutgers University - Newark*

Predicting Risk for Terrorist Attacks using RTM in tandem with Remote Sensing Data; *Christine H. Neudecker, Rutgers University - Newark; Joel Caplan, Rutgers University; Leslie Kennedy, Rutgers University*

Chair:

Leslie Kennedy, Rutgers University

717. Police Legitimacy

3:30 to 4:50pm Salon 12, Lower B2 Level

Community Policing and Police Legitimacy: A Field Experiment; *Kyle Peyton, Yale University; Michael Sierra-Arévalo, Rutgers University - Newark; David Rand, Massachusetts Institute of Technology*

Does affect mediate or moderate the association between procedural justice and legitimacy?; *Starr Solomon, Kent State University; Timothy*

Barnum, Texas A&M University - San Antonio
Government Legitimacy and Responsiveness: An Examination of the Relationship between Crime and 311 Calls for Service; *Brian Edward Rainey, University of Missouri - St. Louis; Dale Aaron Dan-Irabor, University of Missouri - St. Louis*

Neighborhood Attachment and Police-citizen Interactions: Effects of Violence Exposure on Perceptions of Police Legitimacy; *Xinyi Situ, New York University; Jenni Bartholomew, The Catholic University of America; Mark Singer, Case Western Reserve University*

Policing Styles and Police Legitimacy: The Results from an Ethnographic Study on Some French Police Units; *Jacques de Maillard, University of Versailles, CESDIP; Mathieu Zagrodzki, University of Versailles, CESDIP*

Thematic Session

718. Miscarriages of Justice 2

3:30 to 4:50pm Salon 13, Lower B2 Level

How Judges Contribute to Wrongful Convictions; *Jessica S. Henry, Montclair State University*
Double Wrongful Convictions and Second Chance Near Misses: What Does Data from the National Registry of Exonerations Teach us?; *Richard A. Leo, University of San Francisco School of Law; Amy Shlosberg, Fairleigh Dickinson University*

The Unknown and Overlooked: Missing Wrongful Conviction Cases in Australia; *Rachel Dioso-Villa, Griffith University; Greg Stratton, RMIT University*

Measuring Innocence: How to Think about the Rate of Wrongful Convictions; *Marvin Zalman, Wayne State University; Robert Norris, George Mason University*

Thematic Session

719. Violence and Victimization Involving LGBTQ* Youth and Adults

3:30 to 4:50pm Salon 14, Lower B2 Level

Courageous Endurance: The lived experiences of Trans people in the criminal legal system; *April Bennett, Old Dominion University*

Neighborhood Violence, Race, Ethnicity, and School Weapon Carrying among LGBQ and Heterosexual Youth: A Intersectional General

THURSDAY, NOVEMBER 15

Strain Theory Approach; *Meredith G.F. Worthen, University of Oklahoma; Deeanna M. Button, Stockton University*

Using National Crime Data to Explore Victim Responses to Intimate Partner Violence Experienced by LGB Individuals; *Lynn A. Addington, American University*

Chair:

Lynn A. Addington, American University

720. The Socialization of Police Before and After the Academy

3:30 to 4:50pm *Salon 15, Lower B2 Level*
Examining Behavioral Attitudes Among Police Recruits During the Police Academy with a Family Connection; *Jack F. Bieger, Montana State University - Northern*

The Overlapping Values of Sport, the Military, and Law Enforcement; *Kaitlin Pericak, University of Miami; Jordan Grasso, University of California, Irvine*

Guardian Versus Warrior: An Empirical Investigation of Police Recruitment Videos in the United States; *Rylan Simpson, Simon Fraser University*

The Social Structure of Police Officer Networks; *Dean Dabney, Georgia State University; Marie Ouellet, Georgia State University*

Chair:

Rylan Simpson, Simon Fraser University

Thematic Session

721. Projecting Future Crime Rates and the Role of Incarceration

3:30 to 4:50pm *Nob Hill A, Lower B2 Level*
A Policy Model for Estimating the Impact of Prison Reductions on Crime Rates; *Richard Rosenfeld, University of Missouri - St. Louis; James Austin, JFA Institute; Todd Clear, Rutgers University*

Estimating Future Crime Rates; *James Austin, JFA Institute; Richard Rosenfeld, University of Missouri - St. Louis*

Can States Make Major Reductions in Their Prison Population Without Jeopardizing Public Safety?; *Todd Clear, Rutgers University; Richard Rosenfeld, University of Missouri - St. Louis; Alisa Matlin, Rutgers University; Joel Wallman, Harry Frank Guggenheim Foundation*

Discussant:

Michael Jacobson, CUNY Institute for State and

Local Governance

Thematic Session

722. Contemporary Theoretical Debates in the Sociology of Punishment III

3:30 to 4:50pm *Nob Hill B, Lower B2 Level*
Preying on the Poor: Tough on Crime as Revenue Racket; *Joshua Page, University of Minnesota*
Extreme Sensitivity to Initial Conditions: Violence, Punishment, and the Public; *Lisa Miller, Rutgers University*
Beyond the Image of an Epochal Change? Thinking about Penalty in Contemporary Societies across the Global North and South.; *Máximo Sozzo, Universidad Nacional del Litorel, Argentina*

Chair:

Jonathan Simon, University of California, Berkeley

Discussant:

Alessandro De Giorgi, San José State University

Thematic Session

723. DPCC Mentoring Committee Presents: People of Color in Criminology and Criminal Justice

3:30 to 4:50pm *Nob Hill C, Lower B2 Level*

Chair:

Henrika McCoy, University of Illinois at Chicago

Discussants:

Nishaun T. Battle, Virginia State University
Jorge M. Chavez, Bowling Green State University
Jacquelyn Duron, Rutgers University
Ruth Peterson, The Ohio State University (Emeritus)
Deena A. Isom Scott, University of South Carolina

Thematic Session

724. Division on Women and Crime Policy: Women's Reentry to the Community

3:30 to 4:50pm *Nob Hill D, Lower B2 Level*

Chair:

Andrea Leverentz, University of Massachusetts Boston

Discussants:

Emily Salisbury, University of Nevada, Las Vegas

THURSDAY, NOVEMBER 15

Jennifer Cobbina, Michigan State University
Megan Comfort, RTI International
Marilyn Jones, Because Black is Still Beautiful
(BBISB)
Dawn Beichner, Illinois State University

725. Division of Policing Reception and Awards Ceremony

3:30 to 4:50pm *Salon C2, B2 Level*

726. Roundtable: Teaching Critical Criminology in the Era of Trumpism

3:30 to 4:50pm *Golden Gate Salon B, Area 1, B2 Level*

Discussants:

Elyshia Aseltine, Towson University
Jacqueline Schneider, Illinois State University
Ashley K. Farmer, Illinois State University
Carl Root, Eastern Kentucky University
Stacie Merken, Indiana University South Bend

727. Roundtable: Gender, Misogyny, and Theory

3:30 to 4:50pm *Golden Gate Salon B, Area 2, B2 Level*

The Ideological Roots of Misogynist Cybercrime;
Shawn Van Valkenburgh, University of California, Santa Barbara
The Role of Thoughtfully Reflective Decision Making in Gendered General Strain Theory;
Aaron Puhmann, Waldorf University
Transgender Men and the Criminal Justice System: Exploring Pathways and Barriers;
Sarah Rogers, Georgia Southern University

728. Roundtable: Making Online Meaningful

3:30 to 4:50pm *Golden Gate Salon B, Area 3, B2 Level*

Using Popular Culture in Online Classes to Engage Students with Critical Issues; *Dawn K. Cecil, University of South Florida St. Petersburg*
Teaching Theory Using Real Life Cases; *Joan Reid, University of South Florida St. Petersburg*
Incorporating Guest Speakers and Critical Reflections Into an Online Course; *Shelly M. Wagers, University of South Florida St. Petersburg*

Chair:

Joan Reid, University of South Florida St. Petersburg

729. Roundtable: Rethinking Sentencing

3:30 to 4:50pm *Golden Gate Salon B, Area 4, B2 Level*

Discussants:

George R. Mawhinney, Sheffield Hallam University
Marie Manikis, McGill University
Daniel Pascoe, City University of Hong Kong

730. Roundtable: Considerations for successful reentry: Results from qualitative analyses

3:30 to 4:50pm *Golden Gate Salon B, Area 5, B2 Level*

Parenting in and Beyond Prison: Understanding Facilitators and Protective Factors for Previously Incarcerated Parents; *Robyn Metcalfe, University of Oregon; Miriam Grace Clark, University of Oregon*
Reentering the community after incarceration: barriers and possibilities; *Aaron Honn, University of Oregon*
Gauging Reentry Success: Qualitative Perspectives of the Role of Substance Use in Reentry Experiences; *Lindsey Marie Nichols, University of Oregon; Irin Mannan, University of Oregon; Jordan Matulis, University of Oregon*

Chair:

Irin Mannan, University of Oregon

Thematic Session

731. Exploring the underlying mechanisms of procedural justice and police legitimacy

3:30 to 4:50pm *Willow, B2 Level*

The Importance of Procedural Justice and Social Identity Processes for Enhancing Immigrants' Willingness to Cooperate with Police; *Kristina Murphy, Griffith University; Ben Bradford, University College London; Adrian Cherney, University of Queensland; Elise Sargeant, Griffith University*
Integrating the individual into procedural justice theory: Bounded authority and autonomy threats; *Rick Trinkner, Arizona State University; Jonathan Jackson, London School of Economics and Political Science*
The impact of procedural injustice during police-citizen encounters: The role of officer gender; *Katharine L. Brown, Arizona State University; Michael D. Reisig, Arizona State University*
Street corner education: Do police stops change

THURSDAY, NOVEMBER 15

the ways young people think about power and relationships?; *Ben Bradford, University College London*

Chair:

Rick Trinkner, Arizona State University

Discussant:

Joseph A. Hamm, Michigan State University

732. Prosecution, Courts and Sentencing II

3:30 to 4:50pm *Juniper, B2 Level*

A Qualitative Analysis of Mock Jurors'

Understanding of Aggravating and Mitigating Factors and Sentencing Decisions; *Suzanne Mannes, Widener University; Shana L. Maier, Widener University; Elizabeth Foster, Widener University*

"I Did It, But . . . I Didn't": When Rejected Affirmative Defenses Produce Wrongful Convictions; *James R. Acker, University at Albany, SUNY; Sishi Wu, University at Albany, SUNY*

Interpretation of Forensic Conclusions by Criminal Justice Professionals; *Elmarije van Straalen, Amsterdam University of Applied Sciences, VU Amsterdam; Christianne de Poot, VU University Amsterdam; Marijke Malsch, Netherlands Institute for the Study of Crime and Law Enforcement*

Understanding the Evidence: Population Differences in the Perception of Forensic Reports; *Naomi Kaplan-Damary, University of California, Irvine; Hal S. Stern, University of California, Irvine; William C. Thompson, University of California, Irvine; Rebecca Hofstein Grady, University of California, Irvine*

Chair:

Naomi Kaplan-Damary, University of California, Irvine

733. Journal of White-Collar and Corporate Crime Editorial Board Meeting

3:30 to 4:50pm *Laurel, B2 Level*

Thematic Session

734. Navigating the Implementation Waters in the Age of Evidence-Based Corrections

3:30 to 4:50pm *Foothill A, 2nd Level*

What Makes or Breaks Evidence-Based Supervision?: Staff and Organizational Predictors of Evidence-Based Practice during a Period of Probation Reform; *Sara Debus-*

Sherill, George Mason University; Alex Breno, George Mason University; Faye S. Taxman, George Mason University

Do You Really Want to Help Me? Perspectives on Coaching by Coaches; *Heather Toronjo, George Mason University*

Predicting Success at a Day Reporting Center: Surprisingly Intuitive; *Alex Breno, George Mason University; Sara Debus-Sherill, George Mason University; Faye S. Taxman, George Mason University*

Chair:

Heather Toronjo, George Mason University

735. Disparities & Differential Experiences in Corrections

3:30 to 4:50pm *Foothill B, 2nd Level*

Diverse Prison Experiences: Group Differences in Privatized Confinement; *Andrea Montes, Arizona State University; Daniel P. Mears, Florida State University; Eric Stewart, Florida State University*

Pretrial Release in California; *Mia Bird, University of California, Berkeley; Viet Nguyen, University of Pennsylvania*

The Big Three Counties in Florida: A Tale of Disparate Punishment Strategies and the Consequences of Contrasting Punitiveness; *Brennan Kirkpatrick, Florida State University; William Bales, Florida State University*

Treatment Heterogeneity in Prisons: Evidence from a Single State; *Nicole Frisch, Merrimack College*

Chair:

Nicole Frisch, Merrimack College

736. Racial / Ethnic Attitudes on Criminal Justice and Punishment

3:30 to 4:50pm *Foothill D, 2nd Level*

Public Perception of the Militarization of Police; *Yeleny Hernandez, Bowie State University; Katherine Garcia, Bowie State University; Jordan Burnett, Bowie State University*

Race and Redemption at a Correctional Turning Point; *Leah C. Butler, University of Cincinnati; Francis Cullen, University of Cincinnati; Alexander L. Burton, University of Cincinnati; Velmer S. Burton, Jr., University of Arkansas at Little Rock*

Race, Justice, and Offenders' Self-Regulating Beliefs; *Thomas Baker, University of Central Florida; Christi Metcalfe, University of South*

THURSDAY, NOVEMBER 15

Carolina

Intersectional Analysis of Confidence in Police;
*Robyn Skylar Gurria, University of
Massachusetts Boston*

Following the Money: Racialized Support for
Punitive Crime Control Policies; *Adam Dunbar,
University of Delaware*

Chair:

Adam Dunbar, University of Delaware

Thematic Session

737. Division on Corrections & Sentencing Handbook Series Volume 4 Panel 2: Contemporary Issues in Courts & Sentencing

3:30 to 4:50pm *Foothill E, 2nd Level*
Plea Negotiations: An Australian Perspective; *Arie
Freiberg, Monash University; Asher Flynn,
Monash University*

Disparities in Death Penalty Prosecution and
Punishment: A Review of Recent Research;
*Jeffrey T. Ulmer, Pennsylvania State University;
Lily Hanrath, Pennsylvania State University*

The Problem with Problem-Solving Courts: The
Black Box Remains Unopened After Thirty
Years; *Eileen M. Ahlin, Pennsylvania State
University, Harrisburg; Anne S. Douds,
Gettysburg College*

Chair:

Cassia Spohn, Arizona State University

Thematic Session

738. Latina/o/x Criminology Panel 5: Altering, Documenting, and Resisting Carceral Practices: Policing, Gangs, and Schools

3:30 to 4:50pm *Foothill F, 2nd Level*
Transforming social and organizational patterns of
racial discrimination through training: Lesson
learned.; *Xavier Perez, DePaul University;
Megan Alderden, Illinois Criminal Justice
Information Authority*

University and Police Collaboration for Basic
Recruit Training; *Jhon J. Sanabria, Universidad
Ana G. Méndez; Ángel Jiménez, Bayamón
Police Department*

“Spiritual Supervision”—the spillover of carceral
control into the spiritual and religious lives of
Latina/os in the San Francisco Bay Area;
*Melissa Guzman, San Francisco State
University*

Criminalization of Girls in Metro Atlanta, GA;
Jessica Cuthbert, University of Minnesota

Discussant:

Maria Beatriz Velez, University of Maryland

Thematic Session

739. Reflections from a Victimologist – The Past, and Directions for the Future (Organized by the Division of Victimology)

3:30 to 4:50pm *Foothill G1, 2nd Level*

Chair:

Gillian M. Pinchevsky, University of Nevada, Las
Vegas

Discussants:

Claire M. Renzetti, University of Kentucky

Bethany L. Backes, The University of Texas at
Austin

Bonnie S. Fisher, University of Cincinnati

Thematic Session

740. New Insights About Fentanyl Markets & Harm Reduction

3:30 to 4:50pm *Foothill G2, 2nd Level*
Why Fentanyl? Why Now?; *Bryce Pardo, RAND
Corporation; Beau Kilmer, RAND Corporation*
International Experiences with Fentanyl; *Jirka
Taylor, RAND Corporation; Peter Reuter,
University of Maryland*

Evidence on the Effectiveness of Heroin-Assisted
Treatment; *Rosanna Smart, RAND Corporation*
Considering Supervised Consumption Sites in the
U.S.; *Beau Kilmer, RAND Corporation; Bryce
Pardo, RAND Corporation; Jonathan Caulkins,
Carnegie Mellon University*

Chair:

Peter Reuter, University of Maryland

Discussant:

Robert MacCoun, Stanford University

741. Author Meets Critics: In Crime's Archive: The Cultural Afterlife of Evidence

3:30 to 4:50pm *Foothill H, 2nd Level*

Author:

Katherine Biber, University of Technology
Sydney

Chair:

Avi Brisman, Eastern Kentucky University

Critics:

Michelle Brown, University of Tennessee,

THURSDAY, NOVEMBER 15

Knoxville

Eamonn Carrabine, University of Essex

Carolyn McKay, University of Sydney

Alison Young, University of Melbourne

Thematic Session

742. Criminal Justice Voluntary Sector Panel A

3:30 to 4:50pm Foothill J, 2nd Level

Mapping the youth penal voluntary sector in Canada; *Abigail Salole, University of Toronto*

What we talk about when we talk about the penal voluntary sector; *Kaitlyn Quinn, University of Toronto*

Don't shoot the messenger: Emotional rehabilitative work between (ex-)offenders and voluntary sector organisations (VSO) in Denmark and Norway; *Annette Olesen, Aalborg University*

Producing evidence about risk, need and complexity - Community services and criminal justice logics; *Marianne Quirouette, University of Montreal*

Discussant:

Philippa Tomczak, University of Nottingham, UK

743. ASC/CJRA Media Training Workshop

3:30 to 6:20pm Foothill C, 2nd Level

Instructor:

Caitlin Kizielewicz, Crime and Justice Research Alliance

744. Roundtable: Health Issues in Criminal Justice

3:30 to 4:50pm Soma, Area 1, 2nd Level

Crime or Public Health Emergency?:

Gubernatorial Framing of the Opioid Epidemic; *Jennifer Stevens, Eastern Illinois University*

Cross-disciplinary Relationships on a College Campus to Promote Mental Health Awareness:

Using the Sequential Intercept Model as a Guide; *Kelly M. Carrero, Texas A&M University - Commerce; Michele P. Bratina, West Chester University; Charlene Lane, Messiah College*

The Impact of Childhood Trauma on Adult Criminality: A Life Course Perspective; *Elizabeth Panuccio, Fairleigh Dickinson University; Kimberlyn Camilo, Fairleigh Dickinson University*

745. Roundtable: The Integration of Women Police Worldwide

3:30 to 4:50pm Soma, Area 2, 2nd Level

A preliminary investigation of maternity leave policies and policing around the world; *Corina Schulze, University of South Alabama*

Women Policing in the US: Post-Gender Institutions?; *Amie M. Schuck, University of Illinois at Chicago*

Sexual Harassment and Discrimination: A Cross-cultural Comparison; *Anne Li Kringen, University of New Haven; Madeleine Novich, Manhattan College*

Women Policing in the UK: Transforming Leadership; *Marisa Silvestri, University of Kent; Jennifer Brown, London School of Economics and Political Science*

Discussants:

Cara E. Rabe-Hemp, Illinois State University

Venessa Garcia, New Jersey City University

746. Roundtable: Division of White-Collar and Corporate Crime Students-Meet-Scholars - Promoting Excellence in White-Collar Crime Research

3:30 to 4:50pm Soma, Area 3, 2nd Level

Discussants:

Nicole Piquero, University of Texas at Dallas

Michael Benson, University of Cincinnati

Kristy Holtfreter, Arizona State University

Sally S. Simpson, University of Maryland, College Park

Mark A. Cohen, Vanderbilt University

747. Experiences Working In Corrections

3:30 to 4:50pm Pacific A, 4th Level

Cameras in Corrections: Exploring the

Experiences and Attitudes of Custodial Officers on the Use of Body Worn Cameras in Prisons; *Shannon Dodd, The University of Queensland; Emma Antrobus, The University of Queensland; Michelle Sydes, University of Queensland*

Exploring the Subculture Typology of Korean Corrections Officers; *Seung Joo Lee, Dongguk University; Soon Seok Kim, Silla University; Dae Kwon Kim, Konyang University; Yang Hyun Kim, Silla University; Kiseong Kuen, Dongguk University*

Inmate Masturbation and Hostile Work

Environment for Female Correctional Officers: An Examination of Federal Cases; *Vidisha Barua Worley, Lamar University; Robert Worley, Lamar University*

THURSDAY, NOVEMBER 15

PTSD, Depression, and Suicidality among Correctional Staff: Exploring the Moderating Effects of Personality; *W. Clay Johnson, University of Louisville; Kristin Swartz, University of Louisville*

Chair:

Doris Schartmueller, California State University, Chico

Thematic Session

748. Revolutionary Criminology: Unpacking the Criminalization of Racialized Citizens

3:30 to 4:50pm Pacific B, 4th Level

"When you have a conviction that stops everything": A critical examination of housing concerns among formerly incarcerated Black males; *Sean Wilson, William Paterson University; Jason Williams, Montclair State University*

"Being Black and a Mother with a Felony is Hard": The Maternal Labor of Returning Black Women; *Michael B. Mitchell, Texas Southern University*

"She's Got Some Fight in Her!": Assessing Traffic Stops of Black Women in Texas; *Leah Johnson-Register, Texas Southern University; Mi Johnson-Register, Texas Southern University*

The CUNY Belonging Study: Exploring Students' Mental Wellbeing by Examining Feelings of Belonging; *Shirley Leyro, Borough of Manhattan Community College, CUNY*

Chair:

Sean Wilson, William Paterson University

749. Engaging Voices and Perspectives from Within Incarceration Facilities

3:30 to 4:50pm Pacific C, 4th Level

Participatory Research in Prison; *Lori Sexton, University of Missouri - Kansas City; Kim Richman, University of San Francisco*

Legitimacy and Stability: Perceptions of Gangs in Western Canadian Prisons; *Shaylyn Hunter, University of Alberta; Ashley Kyle, University of Alberta; Sandra Bucorius, University of Alberta; Kevin Haggerty, University of Alberta*

I'd Much Rather Take Care of Myself: Non-Reporting Among Incarcerated Men and Women; *Dan Jones, University of Huddersfield; Sandra Bucorius, University of Alberta; Kevin Haggerty, University of Alberta*

It's Not Fair: Views of Procedural Justice by

Female Prisoners in Oregon; *Mark G. Harmon, Portland State University; Brian Renauer, Portland State University*

Chair:

Mark G. Harmon, Portland State University

Thematic Session

750. Rural Access to Justice Part II (Access to Criminal Justice Agencies and Services)

3:30 to 4:50pm Pacific D, 4th Level

Factory Farms and Fractured Rural Communities; *Ralph A. Weisheit, Illinois State University*

Disabled in Regional and Rural Victoria – exploring justice system responses to people with disability in rural and regional areas who are victims' of crime; *Marg Camilleri, Federation University Australia*

Rural Access to Justice in the Golden State; *Lisa Pruitt, University of California, Davis*

Chair:

Marg Camilleri, Federation University Australia

Thematic Session

751. Legal Services for the Indigent: Client Experiences and Legal Communities

3:30 to 4:50pm Pacific F, 4th Level

Measuring Client Satisfaction: Methods and Metrics Across Fora; *Amalea Smirniotopoulos, The Bronx Defenders; Jacob Chin, The Bronx Defenders*

Hidden Justice: An Ethnographic Examination of New York's Limited Jurisdiction Courts; *Alyssa M. Clark, University at Albany, SUNY*

Isonomy and Legal Consciousness in the Participatory Defense Movement: A Qualitative Research Approach; *Janet Moore, University of Cincinnati College of Law*

752. Roundtable: Trends in Corrections: Interviews with Corrections Leaders Around the World

3:30 to 4:50pm Pacific G, 4th Level

Discussants:

Ben Stickle, Middle Tennessee State University
Betsy Witt, Limestone College

Fred Lux, Limestone College

Andy Bain, University of Mount Union

Emily Moir, Griffith University

Dilip Das, International Police Executive

THURSDAY, NOVEMBER 15

Symposium

753. Judicial Decision Making

3:30 to 4:50pm Pacific H, 4th Level

Analyzing the Influence of Judges' Caseloads on Sentencing Outcomes for Sex and Drug Offenders; *Michael Cassidy, Niagara University; Jason Rydberg, University of Massachusetts Lowell*

Judges' Gender and Collegial Decision Making: An Empirical Exploration of Panel Effects in China; *Shuai Wei, University of Cambridge Centre for Gender Studies*

Examining the Impact of Judge Characteristics on Sentencing Outcomes; *Rimonda R. Maroun, Endicott College; Kareem L. Jordan, American University*

Judicial Responses to Canada's Mandatory Minimum Sentencing for Sex Offences Involving Young Victims; *David MacAlister, Simon Fraser University; Kayla Barkase, Simon Fraser University; Bryan Kinney, Simon Fraser University*

Chair:

David MacAlister, Simon Fraser University

754. Sex Offender Narratives and Attitudes

3:30 to 4:50pm Pacific I, 4th Level

"Inmate" versus "Offender": Exploring Post-conviction Narratives of Rapists from Delhi Prison; *Madhumita Pandey, Sheffield Hallam University; Samantha Lundrigan, Anglia Ruskin University; Colleen Moore, Anglia Ruskin University*

Navigating the Manosphere: An Examination of the Incel Movements' Sexual Aggression and Attitudes of Violence against Women; *Albina Laskovtsov, Eastern Kentucky University*

Non-Heterosexual Female Rape Myths: A Study of Collegiate Perspectives; *Timothy T. Reling, Louisiana State University; Kami Rutherford, Louisiana State University*

The One-Time Spinner and the Spin-Thrill Seeker in the Act of Child Molestation; *Brenda Geiger, Western Galilee College; Michael L. Fischer, Norfolk State University*

Chair:

Elizabeth Whalley, Framingham State University

755. Comparisons, Advancements, and Criticisms of Orthodox Theories

3:30 to 4:50pm Pacific J, 4th Level

An Indirect Critical Test of Social Learning

Theory's Concept of the Matching Function; *Richard Evan Niemeyer, Community College of Denver; K. Ryan Proctor, Avila University*

Does Social Bonds Matter? Social Control Theory and Its Relationship to Desistance from Illicit Drug Use for Chinese Drug Users; *Guangzhen Wu, University of Utah; Jianhong Liu, University of Macau; Francis Boateng, University of Mississippi*

Strain and Self-Control: Comparing Two Theories of Crime among Institutionalized Youth; *Jacob H. Erickson, Iowa State University; Mark H. Heirigs, Iowa State University; Matt DeLisi, Iowa State University*

Examining the Conceptualization of Social Bonds Among Justice-Involved Emerging Adults; *Elias Nader, University of Baltimore*

Chair:

Elias Nader, University of Baltimore

756. Fear of Crime: School Shootings and Campus Carry Laws

3:30 to 4:50pm Sierra A, 5th Level

Exploring the Impact of Concealed Firearms Legislation on Gun Carrying Practices at one Rural University; *Joseph De Angelis, University of Idaho; Terressa A. Benz, Oakland University; Brian Wolf, University of Idaho*

School Shootings and the Availability Cascade; *Lish Harris, Dixie State University; Brooke Rawlinson, Dixie State University; Faithe Felt, Dixie State University; Sierrah Rule, Dixie State University; McKade Loe, Dixie State University*

Wild, Wild Campus: College Student Fear of Mass Shootings and Perceptions of Concealed Gun Carrying; *Elizabeth Weltman, University of Colorado Boulder*

Chair:

Elizabeth Weltman, University of Colorado Boulder

Thematic Session

757. Advancing Pretrial Justice Policy and Research: A Project of the National Partnership for Pretrial Justice

3:30 to 4:50pm Sierra B, 5th Level

How Fair is your Risk Assessment? A validation and fairness test of the Public Safety Assessment.; *Matthew DeMichele, RTI International; Stephen Tueller, RTI International; Peter Baumgartner, RTI*

THURSDAY, NOVEMBER 15

International

Overview and update on Advancing Pretrial Policy and Research: A Project of the National Partnership for Pretrial Justice.; *Kristin Bechtel, Arnold Ventures*

Are legal actors ready for change? An assessment of organizational readiness for implementation of a pretrial assessment instrument; *James Trudeau, RTI International; Jennifer Rineer, RTI International; Chelsea Burfiend, RTI; Matthew DeMichele, RTI International; Pamela Lattimore, RTI International*

Chair:

Pamela Lattimore, RTI International

Discussant:

Stuart Buck, Arnold Ventures

Thematic Session

758. Person Centered Prison Research: Resource Access and the Prison Experience

3:30 to 4:50pm *Sierra C, 5th Level*

Friendship and Visitation in Prison: An Exploratory Network Analysis; *Corey Whichard, University at Albany, SUNY; Sara Wakefield, Rutgers University*

Social Resources and Inmate Health; *Elisa Toman, Sam Houston State University; Claudia Anderson, University of Cincinnati; Joshua Cochran, University of Cincinnati*

Understanding the Transformative Process of Entrepreneurial Education in Prison; *Jessica Grosholz, University of South Florida Sarasota-Manatee; Jean Kabongo, University of South Florida Sarasota-Manatee*

Families Behind Bars: Social Networks and Social Support in a Women's Prison; *Theodore Greenfelder, Pennsylvania State University*

Chair:

Theodore Greenfelder, Pennsylvania State University

Discussant:

Meghan Novisky, Cleveland State University

759. Terrorism--Empirical Research and Legal Framework

3:30 to 4:50pm *Sierra D, 5th Level*

A Comparative Analysis of Drones in Turkey: Social and Legal Implications, and Challenges; *Ahmet Kule, University of Tennessee at Chattanooga*

Countering Violent Extremism: Legitimacy and

Effectiveness of Governmental Responses in the US and in Europe; *Anina Schwarzenbach, Harvard University*

Crime-Terror Interactions in Sub-Saharan Africa; *James J. Forest, University of Massachusetts Lowell*

Terrorism, Subjective Strains, and Narrative Frames: A Critique and Extension of Agnew's Theory; *Robert J. Vandenberg, Ohio State University*

Chair:

James J. Forest, University of Massachusetts Lowell

Professional Development

760. Professional Development: Navigating Media and Public Criminology as a Young Scholar

3:30 to 4:50pm *Sierra F, 5th Level*

Discussants:

Beth Huebner, University of Missouri - St. Louis
Charis Kubrin, University of California, Irvine
Amanda Burgess-Proctor, Oakland University
Rebecca Stone, Suffolk University
Julius Haag, University of Toronto

Thematic Session

761. Reimagining Justice by Reckoning with History: Square One Roundtable on the Implications of Historical Racial Injustice in Current Research and Practice

3:30 to 4:50pm *Sierra G, 5th Level*

Chair:

Sebastian Johnson, Arnold Ventures

Discussants:

Robert Brown, North Carolina Central University
Jennifer Chacón, UCLA School of Law
Jennifer L. Eberhardt, Stanford University
Vivian Nixon, Executive Director, College and Community Fellowship

762. Prosecutorial Policies and Practices

3:30 to 4:50pm *Sierra H, 5th Level*

Challenges to the Use of Police Body Worn Camera Footage by Prosecutors; *Elizabeth R. Groff, Temple University; Jeffrey T. Ward, Temple University; Julie Wartell, The Analysis Group*

Politics and Prosecution: Federal Prosecution

THURSDAY, NOVEMBER 15

Priorities, 1955-2017; *Scott Ingram, High Point University*; *Thomas E. Dearden, Virginia Tech*
Research and Analytics in a Prosecutorial Office:
Tales From the Field; *Oren M. Gur, Philadelphia District Attorney's Office / Pennsylvania State University, Abington*; *Michael Hollander, Office of the District Attorney, Philadelphia*

Evaluating the Implementation of a Prosecutorial Policy of No Cash Bail: A Multimethod Investigation in a Single Jurisdiction; *Randy Gainey, Old Dominion University*; *Erica Bower, Old Dominion University*; *Ruth Triplett, Old Dominion University*; *Tancy Vandecar-Burdin, Old Dominion University*

Chair:

Randy Gainey, Old Dominion University

763. Innovative Methodologies for Measuring Human Trafficking

3:30 to 4:50pm *Sierra I, 5th Level*

Estimating the Prevalence of Human Trafficking in Ohio; *Valerie Anderson, University of Cincinnati*; *Teresa C. Kulig, University of Nebraska at Omaha*; *Christopher Sullivan, University of Cincinnati*

Finding US Citizen Victims of Labor Trafficking: Methodological Challenges and Innovations; *Stephen Abeyta, Northeastern University*; *Meredith Dank, John Jay College of Criminal Justice, CUNY*; *Candence Wills, Northeastern University*; *Amy Farrell, Northeastern University*; *Sheldon Zhang, University of Massachusetts Lowell*; *Andrea Hughes, John Jay College of Criminal Justice, CUNY*

Human Trafficking in Bolivia: Examining Configurations of Macro-Level Conditions Using Set-Theoretic Multi-Method Research; *Sarah Hupp Williamson, University of West Georgia*

Using Multiple System Estimation Methodologies to Estimate the Prevalence of Human Trafficking: A Test in Two Communities; *Amy Farrell, Northeastern University*; *Kyle Vincent, Independent Consultant*; *Meredith Dank, John Jay College of Criminal Justice, CUNY*

Chair:

Valerie Anderson, University of Cincinnati

764. Public Attitudes Towards Police Legitimacy

3:30 to 4:50pm *Sierra J, 5th Level*

Investigating Trust in the Police in Germany. Findings of the German Victimization Surveys

2012 and 2017.; *Nathalie Leitgöb-Guzy, Federal Criminal Police Office*; *Daniel Church, Federal Criminal Police Office*

Public Opinion about Police Equipment and Weapons: An Exploratory Analysis; *Kevin Wozniak, University of Massachusetts Boston*; *Kevin Drakulich, Northeastern University*; *Brian Calfano, University of Cincinnati*

Public Perceptions of Traffic Stop Legitimacy: Context, Outcome, and Procedure; *Joel Ellis Denney, Texas State University*

Vicarious Implications of Police-Citizen Interactions; *Matilda Foster, University of North Georgia*; *Robert Kaminski, University of South Carolina*

\$@!! The impact of officer profanity on civilians' perception of force; *M. Hunter Martaindale, ALERRT - Texas State University*

Chair:

M. Hunter Martaindale, ALERRT - Texas State University

Thematic Session

765. Capital Juror's Evaluation of Aggravation and Mitigation Evidence

3:30 to 4:50pm *Sierra K, 5th Level*

Does Heinousness Equate to a Sentence of Death?; *Lisa L. Bell Holleran, St. Edward's University*; *Tyler J. Vaughan, Minnesota State University Mankato*

Sexual Assault as a Trigger of Moral Intuitions: Aggravators, Purity, and Death Sentencing; *Tereza Trejbalova, University of Nevada, Las Vegas*; *Matthew P. West, University of Nevada, Las Vegas*; *Heather Gilmore, University of Nevada, Las Vegas*; *Shon Michael Reed, University of Nevada, Las Vegas*

Mitigation, aggravation, and moral foundations: How capital juror's subjective morality affects sentencing decisions; *Tyler J. Vaughan, Minnesota State University Mankato*; *Lisa L. Bell Holleran, St. Edward's University*

Chair:

Tyler J. Vaughan, Minnesota State University Mankato

766. Division on Critical Criminology and Criminal Justice Annual General Meeting

3:30 to 4:50pm *City, 3rd Level - Park Central Hotel*

THURSDAY, NOVEMBER 15

767. CrimeSolutions.gov Annual Senior Researcher Meeting

3:30 to 4:50pm *Stanford, 3rd Level - Park
Central Hotel*

Thematic Session

768. Police, Citizens and the State

5:00 to 6:20pm *Salon 1, Lower B2 Level*

Arresting (Non)Citizenship: The Policing
Migration Nexus of Nationality, Race and
Criminalization; *Alpa Parmar, University of
Oxford*

Patrolling the ‘thin blue line’ in a world in motion:
An exploration of the crime migration nexus in
UK policing; *Ana Aliverti, University of
Warwick*

More than just co-operation with the police:
Dignity in police detention and the demarcation
of state-citizen relations; *Layla Skinnis,
University of Sheffield, UK; Angela Sorsby,
University of Sheffield, UK*

Doing it ‘by the book’: The consequences of a
culture of risk for police detention practices and
for citizens in England and Wales; *Angela
Sorsby, University of Sheffield, UK*

Discussant:

Vanessa Barker, Stockholm University

Thematic Session

769. Thinking Critically About Cannabis Laws

5:00 to 6:20pm *Salon 2, Lower B2 Level*

De Facto or De Jure? Ethnic Differences in Quit
Responses to Legal Protections of Medical
Marijuana Dispensaries; *Jenny Williams,
University of Melbourne; Rosalie Pacula, RAND
Corporation; Rosanna Smart, RAND
Corporation*

SimSemilla: Simulating the Effects of Cannabis
Consumption and Potency on Harms; *Robert
MacCoun, Stanford University*

Risks, Prices, & Structural Consequences of
Product Illegality: What Cannabis Legalization
Tells Us About Illicit Markets; *Jonathan
Caulkins, Carnegie Mellon University*

Chair:

Rosanna Smart, RAND Corporation

Discussant:

Mark Kleiman, New York University

770. You Have a Friend in Me: Peers and the Reentry Process

5:00 to 6:20pm *Salon 3, Lower B2 Level*

A Shared History: Perceptions of How Peer
Mentorship Impacts the Reentry Experience;
*Esther Matthews, American University; Robert
Johnson, American University*

Ready for Release? Examining Relational
Vulnerability in Prison and Adaptation to the
Community Post-Release; *Ashley M. Appleby,
Rutgers University - Newark; Johnna Christian,
Rutgers University - Newark*

r/Excons: A Thematic Content Analysis of Online
Communication and Social Networking among
Former Inmates; *Paul M. Hawkins, Indiana
University of Pennsylvania; Robert P. Stallings,
Lenoir-Rhyne University; Kyle Ward, University
of Northern Colorado*

Veteran Peer-Support Intervention: Preliminary
Results; *Vera Yakovchenko, University of
Massachusetts Lowell / Department of Veterans
Affairs; Beth Ann Petrakis, Department of
Veterans Affairs; Justeen Hyde, Department of
Veterans Affairs; D. Keith McInnes, Department
of Veterans Affairs*

Chair:

Vera Yakovchenko, University of Massachusetts
Lowell / Department of Veterans Affairs

Thematic Session

771. The Janus Face of Police

5:00 to 6:20pm *Salon 4, Lower B2 Level*

Abolition and the Tension between Left Realism
and Left Idealism; *Alex S. Vitale, Brooklyn
College*

Narratives of Violence Continuum: Police
Organizations as “Guardians of Antigypsyism”;
*Sebijan Fejzula, University of Coimbra,
Portugal*

Policing the Racialised, Protecting the State: Race
and Security Discourses in Portugal; *Silvia
Rodríguez Maeso, University of Coimbra,
Portugal*

Qualified Immunity: Understanding the
Reasonable Officer; *Nathan Graulich, Eastern
Michigan University*

Chair:

Aaron Roussell, Portland State University

Discussant:

Aaron Roussell, Portland State University

772. Parents, Employment, Education, and Religion: Exploring the Roles of Correlates in the Leading Theories of Crime

5:00 to 6:20pm Salon 5, Lower B2 Level

Parenting and Victimization as Explanations of Variability in Trajectories of Self-Control; *Myunghee You, Florida State University; Brian Stults, Florida State University*

Get a Job: An Empirical Test of Competing Theories of the Relationship between Employment and Crime; *Nic Swagar, Florida State University; Brian Stults, Florida State University*

Religion as a Form of Social Support: Examining the Impact of Religiosity on Delinquency; *Chase Lacy Montagnet, Rutgers University*

Chair:

Chase Lacy Montagnet, Rutgers University

Thematic Session

773. Protecting Victims in Research: Examples from the Victim Research and Services Fields

5:00 to 6:20pm Salon 10, Lower B2 Level

Introducing the Center for Victim Research's Collaborations in the Field; *Melanie Langness, Urban Institute; Krista White, Urban Institute*

Understanding the Needs and Experiences of Families and Friends of Homicide Victims; *Jeanna Mastrocinque, Rowan University; Wanda D. Foglia, Rowan University; Peter Navratil, Tree of Hope Counseling; Jed W. Metzger, Nazareth College; Regina Boylan, Rowan University; Elizabeth Cerceo, Cooper Medical School of Rowan University*

Supporting Rural, Remote, and Underserved Survivors: The Need for Mobile Victim Advocacy Units; *Lynn C. Jones, Northern Arizona University; Brooke de Heer, Northern Arizona University; Sarah Young Patton, Victim Witness Services for Coconino County; Jennifer Runge, Victim Witness Services for Coconino County*

Gender, Victimization, and Victim Services Needs among Community Court Defendants; *Alesha Durfee, Arizona State University; Paul Thomas, The Mesa Municipal Court*

Chair:

Erica Henderson, Urban Institute / Center for Victim Research

Thematic Session

774. Contemporary Research on Incarceration Experiences and Their Implications

5:00 to 6:20pm Salon 11, Lower B2 Level

Revisiting the Prison Experience: Desistance, Persistence, and Turning Points; *Melissa Lugo, University of Cincinnati; Christopher Sullivan, University of Cincinnati*

Youth in Adult and Juvenile Correctional Facilities: Comparison of Services and Behavioral Adjustment; *Insun Park, University of Cincinnati; Christopher Sullivan, University of Cincinnati; Sarah Manchak, University of Cincinnati*

The Prison Research Gender Gap; *Madeline Lancaster, University of Cincinnati; Claudia Anderson, University of Cincinnati; Joshua Cochran, University of Cincinnati; Katie Leigh, University of Cincinnati; Clare Hagen, University of Cincinnati*

Who Works in Prison? Factors Shaping Industrial Prison Employment; *Claudia Anderson, University of Cincinnati; John Wooldredge, University of Cincinnati; Joshua Cochran, University of Cincinnati*

Chair:

Christopher Sullivan, University of Cincinnati

Thematic Session

775. Development and Prevention of Radicalization and Disengagement from Violent Extremism

5:00 to 6:20pm Salon 12, Lower B2 Level

Adolescence as a phase of risk for the forming of extremist attitudes and behavior; *Thomas Bliesener, Criminological Research Institute of Lower Saxony; Dominic Kudlacek, Criminological Research Institute of Lower Saxony*

Preventing radicalization and violent extremism: A systematic review of evaluation research in childhood, adolescence, and young adulthood; *Andreas Beelmann, University of Jena, Germany*

Qualitative studies on protective factors for de-radicalization and disengagement from violent extremism: A systematic review; *Friedrich Loesel, University of Erlangen-Nuremberg / University of Cambridge; Sonja King,*

THURSDAY, NOVEMBER 15

University of Erlangen-Nuremberg; Irina Jugl, University of Erlangen-Nuremberg; Doris Bender, Friedrich-Alexander-University of Erlangen-Nuremberg

Chair:

Andreas Beelmann, University of Jena, Germany

Thematic Session

776. Miscarriages of Justice 3

5:00 to 6:20pm Salon 13, Lower B2 Level

Court communities and the decision to engage in exoneration efforts: An exploratory analysis; *Rachel Bowman, American University; Jon B. Gould, American University*

Public Perception of Wrongful Convictions; *Amy Shlosberg, Fairleigh Dickinson University; Jordan Nowotny, Fairleigh Dickinson University*

Wrongful convictions and social media: What are Twitter users saying?; *Margaret Pate, Radford University; Megan R. Kienzle, Austin Peay State University*

Chair:

Margaret Pate, Radford University

Thematic Session

777. Is there a future for the political economy of punishment? Theoretical balance and perspectives

5:00 to 6:20pm Salon 14, Lower B2 Level

Are We Still Cheap on Crime? Austerity, Punitivism, and Common Sense in Trumpistan; *Hadar Aviram, University of California, Hastings College of the Law*

The Political Economy of Punishment, Fifty Years On; *Jose A. Brandariz, University of A Coruna, Spain*

The weight and form of "the political". Problems and perspectives in the renaissance of the political economy of punishment.; *Máximo Sozzo, Universidad Nacional del Litorel, Argentina*

Whither neoliberal penalty? The past, present and future of punishment in the US; *Leo Cheliotis, London School of Economics; Sappho Xenakis, Birkbeck, University of London*

Chair:

Máximo Sozzo, Universidad Nacional del Litorel, Argentina

Discussant:

Dario Melossi, University of Bologna

778. DLC Investigations of Substance Use, Sexual Behavior, and 'Other Problems'

5:00 to 6:20pm Salon 15, Lower B2 Level

Parental Assistance and Substance Use in the Transition to Adulthood; *Kristin Lloyd, Florida State University; Jillian Turanovic, Florida State University*

Young Puritans: Abstainers from both Drugs and Antisocial Behaviors; *Raymond W. Biggar, University of Louisiana at Lafayette; Craig Forsyth, University of Louisiana at Lafayette; Jing Chen, University of Louisiana at Lafayette*

Sexual Inexperience in Emerging Adulthood and Adult Substance Use; *Lori A. Burrington, Oakland University*

I've Got 99 Problems and Crime is Just One; *Samantha Kopf, Bowling Green State University*

Chair:

Craig Forsyth, University of Louisiana at Lafayette

779. Lightning Talk: Networks and Crime IV: Lightning Edition!

5:00 to 6:20pm Nob Hill A, Lower B2 Level

Interpersonal Trust and Criminal Network Resilience: Computer Simulations of Law Enforcement Interventions; *David Bright, Flinders University; Thomas Britz, University of New South Wales, Sydney*

The Role of Personal Networks in Gang Membership Persistence; *Krysta Dawson, Simon Fraser University; Martin Bouchard, Simon Fraser University; Evan Clark McCuish, Simon Fraser University; Raymond Corrado, Simon Fraser University*

Getting Into Gang Fights: The Role of Gang Members' Personal Networks and Psychological Characteristics; *Alice Airola, Simon Fraser University; Martin Bouchard, Simon Fraser University; Evan Clark McCuish, Simon Fraser University; Raymond Corrado, Simon Fraser University*

Assessing Network Structure Changes Over Time: The Isolation of MS-13's Leadership in El Salvador; *Carlos Ponce, Simon Fraser University; Martin Bouchard, Simon Fraser University*

Growing Apart: Examining Network Decay in Organized Crime; *Bryan Monk, Simon Fraser University; Martin Bouchard, Simon Fraser University*

THURSDAY, NOVEMBER 15

University

Is Knowledge Contagious? Diffusion of Violence Risk Reporting Practices Across Clinicians' Professional Networks; *Yanick Charette, Université Laval; Ivy Goossens, Simon Fraser University; Michael C. Seto, The Royal's Institute of Mental Health Research; Tonia L. Nicholls, University of British Columbia; Anne G. Crocker, Université de Montréal. Institut national de psychiatrie légale Philippe-Pinel*

Are Network Criminologists Good at Networking?; *Jason Gravel, Penn Injury Science Center, University of Pennsylvania*

Chair:

Martin Bouchard, Simon Fraser University

780. Criminal Justice Policies, Laws, and Ideology

5:00 to 6:20pm *Nob Hill B, Lower B2 Level*
Effective Sentencing Policy against Sexual Offenses; *Tae Choo, University of North Georgia; Jeffrey Klingfuss, Mississippi Attorney General Office*

#MeToo Justice: Exploring the Tensions Between Retribution, Restoration, and Procedural Fairness; *Kasey Ragan, University of California, Irvine*

The Killing of Police Officers: Why the Police Should Fear Stand-Your-Ground Laws; *Jonathan Dirlam, Pennsylvania State University*

An Examination of Hispanic Youth Criminal Justice Ideology: A Qualitative Approach; *Denise D. Nation, Winston-Salem State University; Jack Santiago Monell, Winston-Salem State University*

Chair:

Denise D. Nation, Winston-Salem State University

781. Exploring the Role Gender in Policing: From Recruitment to the Workplace

5:00 to 6:20pm *Nob Hill C, Lower B2 Level*
Deconstructing Police Departments' Personnel Policies: Challenges to Recruiting Women; *Kristi Greenberg, University of New Haven; Tianyin Yu, University of New Haven; Tricia Lasasso, University of New Haven; Ewa Zielinska, University of New Haven; Anne Li Kringen, University of New Haven*

Does Gender Matter: Assessments of Internal Organizational Justice among Croatian Police Officers; *Marko Prpic, University of Zagreb; Robert Peacock, Florida International*

University; *Sanja Kutnjak Ivkovich, Michigan State University; Irena Cajner Mraovic, University of Zagreb*

Sometimes a Joke is Not Just a Joke: Examining the Role of Humor on Police Officers' Workplace Experiences; *Rachael Marie Rief, University of Nebraska at Omaha; Samantha Clinkinbeard, University of Nebraska at Omaha*

Women and Policing: An Assessment of Factors Related to Pursuing a Career in Law Enforcement; *Vanessa Mares Diaz, California State University, Long Beach; Lidia E. Nuño, California State University, Fullerton*

Chair:

Lidia E. Nuño, California State University, Fullerton

Thematic Session

782. Technology, Privacy, and Criminal Records: Innovations and Challenges in Clean Slate and Expungement Policy

5:00 to 6:20pm *Nob Hill D, Lower B2 Level*
Clean Slate: Overcoming Legacy Data Problems in Automated Record Clearing; *Michael Hollander, Office of the District Attorney, Philadelphia*

The Development of Automatic Record Clearance Policy in New York; *Judy Whiting, Community Service Society of New York*

'Clean Slate' Legal Advocacy in California; *Sarah Crowley, East Bay Community Law Center*

The Second Chance Gap; *Colleen Chien, Santa Clara University*

Discussant:

Sarah E. Lageson, Rutgers University - Newark

783. KIC (Korean Institute of Criminology) and KOSCA (Korean Society of Criminology in America) Reception

5:00 to 7:00pm *Salon C1, B2 Level*

784. Roundtable: Scholarship on Corrections

5:00 to 6:20pm *Golden Gate Salon B, Area 1, B2 Level*

An "Authoritative Parenting" Model of Offender Rehabilitation; *Xiaoli Su, Jackson State University; Jacqueline Suzanne Chavez, Troy University*

Mining Twitter data for criminal investigation; *Daiji Hario, Setsunan University; Kenji Yoshimi, Bukkyo University; Shoji Ueda,*

THURSDAY, NOVEMBER 15

Salesforce.com, Inc.

Penal Supervision and Legal Cynicism; *Gil Rothschild-Elyassi, University of California, Berkeley*

Personal Biases and Influences Implicating Ability to Work with and Supervise Sex Offenders in Rural Communities; *Erika Ann Stookey, Idaho State University*

The Use of the Human Capital Perspective in Talking about Getting a Job for Ex-Offenders; *Crosby Hipes, WVU Institute of Technology*

785. Roundtable: Teaching strategies for student engagement with topics of inequality, privilege, and power in criminology and criminal justice
5:00 to 6:20pm *Golden Gate Salon B, Area 2, B2 Level*

Classroom exercise to promote student engagement and analysis of the relationship between structural and economic disadvantage and crime.; *Ashley Kilmer, Towson University*

Teaching criminological theory through poetry, music, and art; *Maria Joao Lobo Antunes, Towson University*

Classroom activity to encourage students' consideration of crime behavior and social responses to crime; *Amanda Emmert, Towson University*

Promoting student engagement with subcultural theories of crime and deviance; *Sarah Boonstoppel, North Dakota State University*

Understanding the role of gender in victimization experiences; *Kevin Ralston, Delaware State University*

Chair:

Ashley Kilmer, Towson University

Discussants:

Maria Joao Lobo Antunes, Towson University

Amanda Emmert, Towson University

Michelle Manasse, Towson University

Sarah Boonstoppel, North Dakota State University

Kevin Ralston, Delaware State University

786. Roundtable: The Development of the Rome Statute of the International Criminal Court: The Politics of Criminalization of Some Heads of State Around the World
5:00 to 6:20pm *Golden Gate Salon B, Area 3, B2 Level*

ICC Operations in Africa: Images of the Issue;

Charles Ubah, Georgia College & State University

ICC Operations in Asia and South America:

Images of the Issue; *Obi N.I. Ebbe, The University of Tennessee at Chattanooga*
ICC Operations in Europe and the Caribbean Island States: Images of the Issue; *Charles O. Ochie, Albany State University; Patrick I. Ibe, Albany State University; Roger-Claude Liwanga, Albany State University*

Chair:

Obi N.I. Ebbe, The University of Tennessee at Chattanooga

Discussants:

Sorle Stanley Diih, The University of Tampa

Evaristus Obinyan, Middle Georgia State University, Georgia

Olufunke Fontenot, Fort Valley State University

787. Roundtable: Trends in the Judiciary: Interviews with Judges across the Globe

5:00 to 6:20pm *Golden Gate Salon B, Area 4, B2 Level*

Discussants:

Ben Stickle, Middle Tennessee State University

David Lowe, Leeds Beckett University

Pavel Yakushev, Vladimir Regional Court

Thomas Jurkanin, Middle Tennessee State University

Michael M. Berlin, Coppin State University

Dilip Das, International Police Executive Symposium

788. Roundtable: The Role for Human Rights Standards, and Human Rights Education, in Addressing Online Violence

5:00 to 6:20pm *Golden Gate Salon B, Area 5, B2 Level*

Discussants:

Wendy O'Brien, United Nations Office on Drugs and Crime

Marie-Helen Maras, John Jay College of Criminal Justice

Asher Flynn, Monash University

789. Division of Communities and Place Executive Board Meeting

5:00 to 6:20pm *Walnut, B2 Level*

790. Justice Reform and its Consequences

5:00 to 6:20pm *Juniper, B2 Level*

Exploring the Efficacy of Sentencing Reform on Managing Prison Populations: A Case Study of California's Sentencing Reform Efforts; *Jon Caudill, University of Colorado Colorado Springs; Chad R. Trulson, University of North Texas; Ali Horton, University of Colorado*

THURSDAY, NOVEMBER 15

Colorado Springs

Penal Populism, Populist Politics and Illiberal Democracy: Reconceptualising Penal Populism in Eastern Europe; *Csaba Györy, ELTE*

University / Hungarian Academy of Sciences

Restored! Assessing Support for Florida's Amendment 4; *Lincoln Sloas, Florida Atlantic University; Laura Eugene, Florida Atlantic University*

Studying Crime Trends In a Dynamic Policy Environment: The Impact of Alaska's Criminal Justice Reform; *Troy C. Payne, University of Alaska Anchorage; Araceli Valle, University of Alaska Anchorage; Brad A. Myrston, University of Alaska Anchorage*

791. Communities and Health

5:00 to 6:20pm *Foothill A, 2nd Level*

Food Swamps and Accessibility: A Geographic Assessment of Concentrated Disadvantage and Violent Crime in New York City; *Shun Feng, John Jay College of Criminal Justice / CUNY Graduate Center*

Building Community Social Capacity to Reduce Criminal Justice Involvement of Residents with Behavioral Health Needs; *Kathryn Tasha Bocanegra, University of Chicago; Matthew Epperson, University of Chicago; Leon Sawh, University of Chicago; Ameenah Rashid, University of Chicago; Bethany Ulrich, University of Chicago*

Neighborhood Disability Levels and Violent Crime: A Test of Agnew's Macro Strain Theory; *Natasha Baloch, University of South Florida; John Cochran, University of South Florida*

Predicting Mental Health Issues and Treatment Utilization in a Micro-Geographic Context; *Victoria L. Goldberg, George Mason University; Clair White, University of Wyoming; David Weisburd, The Hebrew University of Jerusalem*

Chair:

Victoria L. Goldberg, George Mason University

792. Police Responses to Public Needs

5:00 to 6:20pm *Foothill B, 2nd Level*

Police Contributions to Feelings of Safety in High Crime versus Lower Crime Contexts; *Seyvan Nouri, Southern Illinois University Carbondale; Tammy Kochel, Southern Illinois University*

Police Preparation for Constructive Results: Veracities and Discernments; *Darren K. Stocker, Cape Cod Community College; Charles James Kocher, Rowan College of South Jersey*

Responding to Crises: The Importance of Context; *John Jarvis, Federal Bureau of Investigation; Brittany Elliott, FBI*

The Effects of Body-Worn Cameras on the Rate of Proactive Police Encounters; *Richard Bennett, American University; Brad Bartholomew, American University; Holly Champagne, American University*

Police Responses in Uncertain Times: How Two Canadian Police Services are Responding to the Opioid Crisis; *Luca Berardi, McMaster University; Harvey Krahn, University of Alberta*

Chair:

Luca Berardi, McMaster University

793. The Elephant in the Room: The Power of Stigma

5:00 to 6:20pm *Foothill D, 2nd Level*

Prison Criminogenic Experience and Criminal Recidivism: A Moderating Framework; *Aminu Musa Ahmed, Bayero University Kano*

Employer Attitudes Toward Hiring Ex-offenders; *Ashleigh LaCourse, Michigan State University*

Full Disclosure: Experimental Analysis of Online Dating Outcomes of Parolees; *Douglas Evans, Fairleigh Dickinson University / John Jay College of Criminal Justice; Kwan-Lamar Blount-Hill, John Jay College of Criminal Justice / CUNY Graduate Center; Jason S. Szkola, John Jay College of Criminal Justice / CUNY Graduate Center*

Perceptions of a Prison Equine Program in Preparing Incarcerated Persons for Community Reentry; *Amy A. Morgan, Virginia Tech; Joyce A. Arditti, Virginia Tech; Sara Spiers, Virginia Tech*

Chair:

Amy A. Morgan, Virginia Tech

794. Fiscal Sanctions in Community Corrections

5:00 to 6:20pm *Foothill E, 2nd Level*

Fines and Fees in Community Corrections: Policies and Practices Governing the Assessment, Waiver, and Collection of Fines and Fees in Seven US States; *Amber Petkus, University of Cincinnati; Bryan Holmes, University of Cincinnati; Ebony Ruhland, University of Cincinnati*

Low-Level Penalties in England and Wales: Policy, Practice and Potential; *George Mair, Liverpool Hope University*

Variation in Perceptions of Fiscal Penalties Among Community Correctional Agencies;

THURSDAY, NOVEMBER 15

Jordan Hyatt, Drexel University; Nathan Link, Rutgers University - Camden; Kathleen Powell, Drexel University

Chair:

Jordan Hyatt, Drexel University

795. School Surveillance and Social Construction

5:00 to 6:20pm Foothill F, 2nd Level

Criminal Identity and Offending at School: A

Longitudinal Study of South Korean Students; *SooHyun O, University of Cincinnati; YongJei Lee, University of Colorado Colorado Springs; Pamela Wilcox, Pennsylvania State University; Francis Cullen, University of Cincinnati*

School Resource Officers: A Typical Day;

Brandon S. Coffey, University of Louisville; Benjamin W. Fisher, University of Louisville; Kristin Swartz, University of Louisville; Ethan M. Higgins, University of North Carolina Wilmington

School Resource Officers, Zero Tolerance and Massachusetts Criminal Justice Reform Act of 2018; *Aviva M. Rich-Shea, Massasoit Community College*

Youth Use of Social Media for Gang Activity and Issues of School Safety; *Matthew Galasso, Michigan State University; Daniel Abad, Michigan State University; Matthew Almanza, Michigan State University; Justin Heinze, University of Michigan; Chris Melde, Michigan State University; Jennifer Cobbina, Michigan State University*

Chair:

Matthew Galasso, Michigan State University

Thematic Session

796. ACCCJ Empirical Research on Chinese Societies

5:00 to 6:20pm Foothill G1, 2nd Level

Occupational stress and engagement among police officers in Hong Kong; *Jessica Li, Hong Kong Polytechnic University; Ivan Sun, University of Delaware; Jacky Cheung, City University of Hong Kong; Vincent Cheng, Open University of Hong Kong*

Fighting fake news in China; *Suzanne Scoggins, Clark University*

Homosexuality in China: How Chinese college students perceived LGBT; *Huan Gao, California State University, Stanislaus; Kejun Zhou, Beijing Normal University; Phyllis*

Gerstenfeld, California State University, Stanislaus

Are grandparents better caretakers? Parental migration, caretaking arrangements, and caretaking practices in rural China; *Xiaojin Chen, Tulane University*

Chair:

Bill Heberton, University of Manchester

797. Lightning Talk: Disproportionate Representation of Minority Youth in the Juvenile Justice System: Is Race and Unconscious Bias the Root Cause or is Access to Services by No Other Means?

5:00 to 6:20pm Foothill G2, 2nd Level

Disproportionate Representation of Minority Youth in the Juvenile Justice System: Is Race and Unconscious Bias the Cause or Access to Services by no other means?; *Glennie Edwin Burks, Public Policy Associates*

Disproportionate Minority Contact; *Glennie Edwin Burks, Public Policy Associates*

Understanding and reducing Disproportionate Minority Contact; *Glennie Edwin Burks, Public Policy Associates*

21st Century Leadership in Criminal Justice; *Glennie Edwin Burks, Public Policy Associates*
High Performance Leaders in Juvenile Justice; *Glennie Edwin Burks, Public Policy Associates*

Chair:

Mikko Aaltonen, University of Helsinki

Discussants:

Sanaz Alasti, Lamar University
Anas Askar, Howard University
Matthew Bills, Sam Houston State University
Melanie Brazzell, University of California, Santa Barbara
Lauren Brinkley-Rubinstein, University of North Carolina at Chapel Hill
Yiwen Zhang, Pennsylvania State University

798. Sex Trafficking: Opportunities and Missed Opportunities

5:00 to 6:20pm Foothill H, 2nd Level

The Role of Problem-Solving Courts in Addressing Sex Trafficking Cases; *Teresa C. Kulig, University of Nebraska at Omaha; Leah C. Butler, University of Cincinnati*

Missed Opportunities: The Failure of Child Protective Services to Intercept Commercially Sexually Exploited Children; *Kelly R. Stout, University of Mount Union; M. Alexis Kennedy, University of Nevada, Las Vegas*

Creating Responsibilized Victims: The Impact of Prostitution Diversion Programs on Trafficking Victims and Sex Workers; *Lillian Taylor Junglieb, University of California, Santa Barbara*

Non-Conformity in Commercial Sex Work in India: A Victimological Discourse within the Socio-Legal Debate; *Vipin Vijay Nair, O.P Jindal Global University*

The Path to Economic Independence: Design a Support System to Select and Prepare Domestic Violence and Human Trafficking Survivors to Become Social Entrepreneurs; *Ziwei Qi, Fort Hays State University*

Chair:

Ziwei Qi, Fort Hays State University

799. Association of Chinese Criminology and Criminal Justice in the U.S. (ACCCJ) Board Meeting

5:00 to 6:20pm *Foothill I, 2nd Level*

Thematic Session

800. Criminal Justice Voluntary Sector Panel B

5:00 to 6:20pm *Foothill J, 2nd Level*

Navigating Boundaries, Weaving Worlds: US Volunteers' Experiences of Running Theatre Programmes in Prisons; *Karen Hamer, University of Cambridge, UK*

God Help Us: Religious Neoliberalism in American Prisons; *Michael Hallett, University of North Florida*

Transcarceration Control by Circles of Support and Accountability: A Problem or a Necessity?; *David Thompson, University of Sheffield, UK*

The Utility of Peer-Support in Enhancing the Treatment of Incarcerated Sexual Offenders; *Christian Perrin, University of Liverpool, UK*

Discussant:

Philippa Tomczak, University of Nottingham, UK

801. Roundtable: The Dr. Christine Rasche Mentoring Program: Insights from the Inaugural Year

5:00 to 6:20pm *Soma, Area 1, 2nd Level*

Discussants:

Susan M. Kunkle, Kent State University, Ohio

Elaina Behounek, Middle Georgia State University

Jane Palmer, American University

802. Roundtable: Novel Research Methods in Criminology

5:00 to 6:20pm *Soma, Area 2, 2nd Level*

Using Open and Darkweb Artifacts To Understand Cybercrime; *Thomas Holt, Michigan State University*

Research Methods for Behavioural Analysis in Cyberspace; *Tibor Kiss, National University of Public Service, Hungary*

New Media Research Methodologies in Social Sciences; *Katalin Parti, Virginia Tech*

Chair:

Katalin Parti, Virginia Tech

Discussants:

Thomas Holt, Michigan State University

Tibor Kiss, National University of Public Service, Hungary

Chris Kayser, Cybercrime Analytics Inc.

Christopher Pogue, Southern Utah University

Marlon Mike Toro-Alvarez, Southern Illinois University

803. Roundtable: Teaching to an Increasingly Food, Housing, and Otherwise Insecure Student Population: Challenges and Strategies

5:00 to 6:20pm *Soma, Area 3, 2nd Level*

Discussants:

Shelly Clevenger, Illinois State University

Carl Root, Eastern Kentucky University

Diana Falco, University of Washington, Tacoma

Amanda K. Cox, Ohio University

Philip Wagner, University of Wisconsin - Parkside

Veronyka James, Shenandoah University

804. The Role of Psychosocial Factors in the Development of Criminal and Delinquent Behavior

5:00 to 6:20pm *Pacific A, 4th Level*

Emotional Cues and the Development of Delinquency: The Mediating Role of Social Bonds and Self-Control; *Young Ju Chae, Southeastern Louisiana University*

Morality and Stigmatization: The Role of Binding and Individualizing Moral Intuitions; *Ryan William Richmond, Pennsylvania State University, University Park; Eric Silver, Pennsylvania State University*

The Big Five Personality Traits, Peer Delinquency, and Offending in a Sample of Adjudicated Youth: An Examination of Conditional Indirect Effects.; *Zachary Loftus, Florida State University*

Moving Beyond Exploratory Deviance: The

THURSDAY, NOVEMBER 15

Influence of Curiosity on Repetitive Deviant/Delinquent Behavior; *Bruce J. Arneklev, Florida Atlantic University*

Chair:

Zachary Loftus, Florida State University

805. Contemporary Issues in Corporate and Political Corruption

5:00 to 6:20pm Pacific B, 4th Level

Culture of corruption: What is it and how to change it in the last decade?; *Kristine Artello, Virginia Commonwealth University; Jay S. Albanese, Virginia Commonwealth University*

Multi-Level Marketing: Legitimate Activity or (State-) Corporate Crime?; *Kayla Pendleton, University of Nevada, Reno; Clayton Peoples, University of Nevada, Reno*

The effectiveness of corporate culture to prevent corruption: a cross cultural study; *Kai D. Bussmann, Martin Luther University Halle-Wittenberg, Germany; Sebastian Oelrich, Otto-von-Guericke University Magdeburg, Germany; Andreas Schroth, Martin Luther University Halle-Wittenberg, Germany; Nicole Selzer, Martin Luther University Halle-Wittenberg, Germany*

Chair:

Laura Kane, Capital University

806. Theoretical and Methodological Advances in Policing II

5:00 to 6:20pm Pacific C, 4th Level

Current Applications of Predictive Policing and Effectiveness; *Wim Hardyns, Ghent University*
Effects of a Targeted High Risk Offender Program on Social Harm in one City; *Julie Schnobrich-Davis, Central Connecticut State University; Marc Swatt, Justice & Security Strategies, Inc.; Dan Wagner, Cambridge Police Department*

Evaluability Assessment and Baseline Study of a Program to Address Police & Community Trauma; *Elizabeth Tibaduiza, RTI International; Kelle Barrick, RTI International; Caitlin Dean, RTI International; Amanda Young, RTI International; Alana Henninger, ICF*

Exploring the Effectiveness of the Enhanced Model of the Neighborhood Policing Program in the Toronto Police Service; *Joanna Amirault, Humber College; Alyssa Ferns, Humber College; Doug Thomson, Humber College*

The Search for the Broken Windows' Tipping Point: A Dose-response Propensity Score Assessment of the Relationship between

Disorder and Violent Crime; *Alaina De Biasi, Michigan State University*

807. The Influence of Physical and Mental Health and Healthcare Availability on Reentry

5:00 to 6:20pm Pacific D, 4th Level

Exploring the Links Between Incarceration and Health among Sexual and Gender Minorities; *Katherine Bright, Rutgers University - Newark; Valerio Bacak, Rutgers University - Newark; Lauren Wilson, Rutgers University - Newark*

Healthcare Utilization during the Transition from Prison to Community; *Rochisha Shukla, Urban Institute; Emily Tiry, Urban Institute; Akiva Liberman, Urban Institute*

Reentry for Individuals with Co-Occurring Disorders: Evaluation of a Jail Reentry Program; *Jane Siegel, Rutgers University; Tracy Anne Swan, Rutgers University - Camden; Sharon Bean, Camden County Department of Corrections, NJ*

Irony of Mass (Re)incarceration?: Examining Return to Prison as a Potential Protective Factor of Mortality; *Kiminori Nakamura, University of Maryland; Alexander Testa, The University of Texas at San Antonio; Lauren Porter, The University of Maryland, College Park*

Chair:

Kiminori Nakamura, University of Maryland

Thematic Session

808. Legal Services for the Indigent: Data, Technology, and Assessment

5:00 to 6:20pm Pacific F, 4th Level

The Role of Systems Analysis and Process Improvement for Indigent Legal Services Providers; *Stephen Goldmeier, The Bronx Defenders*

Weighted Caseload for Public Defenders: The North Carolina Experience; *Susan E. Brooks, North Carolina Office of Indigent Defense Services; Cynthia Lee, National Center for State Courts*

Towards a Universal Case Management System for Public Defenders; *David Anderson, International Legal Foundation*

809. Roundtable: The History of Terrorism in Nigeria: Examining the Relationship Between Social Causation and Terrorism in Post-Modern Nigeria

5:00 to 6:20pm Pacific G, 4th Level

Discussants:

Doris Krakrafaa-Bestman, Texas Southern University
Lucy Tsado, Lamar University
Emmanuel Ben-Edet, Texas Southern University
Abiodun Raufu, Texas Southern University

810. Comparative Perspectives on School and Mass Shootings

5:00 to 6:20pm Pacific H, 4th Level

Guns, Knives, and Bombs: International Comparisons of Violent School Attacks; *Michael Garrett Huskey, The University of Texas at Dallas; Sarah Gammell, The University of Texas at Dallas; Nadine M. Connell, The University of Texas at Dallas*

A Systematic Review of Mass Shootings in the USA.; *Chunrye Kim, Saint Joseph's University; Joel Capellan, Rowan University; Alexa Adler, Rowan University*

School Shootings and the Copycat Effect: Exploring Contagion on School Grounds; *Omi Hodwitz, University of Idaho; Kelsie Rumsey, University of Idaho*

Chair:

Omi Hodwitz, University of Idaho

811. Pathways to Violence

5:00 to 6:20pm Pacific I, 4th Level

An Empirical Examination of American Terrorists' Targeting Decisions; *John Kochanek, Michigan State University; Brent Klein, Michigan State University; Steven Chermak, Michigan State University; Joshua D. Freilich, City University of New York*

Lone Actor Terrorism: Attack-Level Temporal Characteristics; *Christopher Winter, Victoria University*

Comparing Methods of Suicide Bombing before and after 9/11 Terror Attacks; *Mustafa Demir, State University of New York at Plattsburgh; Ahmet Guler, Pennsylvania State University*

Chair:

Mustafa Demir, State University of New York at Plattsburgh

Thematic Session

812. What Happens in Vegas Shouldn't Always Stay in Vegas: Evaluating Police-led Violence Reduction Strategies

5:00 to 6:20pm Pacific J, 4th Level

Examining the Impact of Focused Deterrence and Offender Notification Meetings Using a Randomized Controlled Design; *Nicholas A. Corsaro, University of Cincinnati; Robin S. Engel, University of Cincinnati; Tamara D. Herold, University of Las Vegas*

The Las Vegas STRIP Initiative: Strategic Targeted Response in Persistent Hotspots; *Clair Green-Schwartz, University of Cincinnati; Nicholas A. Corsaro, University of Cincinnati; Tamara D. Herold, University of Las Vegas; Robin S. Engel, University of Cincinnati; William H. Sousa, University of Nevada, Las Vegas*

Targeting Violent Offender Territories: The Impact of PIVOT on Las Vegas Crime; *Tamara D. Herold, University of Las Vegas; Robin S. Engel, University of Cincinnati; Nicholas A. Corsaro, University of Cincinnati; William H. Sousa, University of Nevada, Las Vegas*

Bridging the Gap between Research and Practice: How Police-Academic Relationships Can Impact a Community; *William H. Sousa, University of Nevada, Las Vegas; Tamara D. Herold, University of Las Vegas*

Chair:

Robin S. Engel, University of Cincinnati

Discussant:

Alex Trouteaud, Arnold Foundation

813. Understanding Types of Inequities in the Justice System

5:00 to 6:20pm Sierra A, 5th Level

Criminality as a Distinct Social Identity: The Mark, the Label, and the Vector of Oppression; *Joshua Kaiser, Dartmouth College*

Displaced and Criminalized: Examining the Impact of Mental Health Illness on Carceral Outcomes; *John J. Brent, Eastern Kentucky University; Bryan Miller, Clemson University*
Intellectual Disabilities: Pathways of Adjudicative Competency; *Kellie Wallace, Lasell College*

Chair:

Veronika Nagy, Utrecht University

Thematic Session

814. Decriminalizing "Quality-of-Life"

Offenses: A Qualitative Evaluation of NYC's Criminal Justice Reform Act (CJRA)

5:00 to 6:20pm Sierra B, 5th Level

NYC's Criminal Justice Reform Act (CJRA) and the Role of Qualitative Evaluation Research; *Carla J. Barrett, John Jay College of Criminal Justice*

Getting It Right: Procedural Justice in a Summons Court; *Daniel O. Bodah, John Jay College of Criminal Justice / CUNY Graduate Center*

"Why are we Talking About This?" Community Perceptions of Quality-of-Life Behaviors; *Anna Stenkamp, John Jay College of Criminal Justice*

Chair:

Megan Welsh, San Diego State University

Thematic Session

815. The Future of Convict Criminology

5:00 to 6:20pm Sierra C, 5th Level

We are Smart. Let us See a Future: Traditional Academia is Dead. Will We Survive?; *Jay W. Borchert, The Drug Policy Alliance*

Convict Criminology: Learning from the Past, Confronting the Present, Expanding for the Future; *Grant Tietjen, St. Ambrose University*

The Future of Person-Centered Language, Inter-sectional, and Identity Criminologies; *Lucas Dietsche, University of Wisconsin - Platteville*

Criminology with Impacted Criminologists; *Robert Stewart, University of Minnesota*

Chair:

Grant Tietjen, St. Ambrose University

816. The Complexities of In-Confinement Behaviors and Choices

5:00 to 6:20pm Sierra D, 5th Level

Social Distancing, Procedural Justice and Compliant Prisoners; *Julie Barkworth, Griffith University; Kristina Murphy, Griffith University; John Rynne, Griffith University*

Inmates' and Correctional Officers' Lived Experience of the Inmate Code: The Abhorrence of Stealing; *Prof-Collins Ifeonu, University of Alberta; Sandra Bucerius, University of Alberta; Kevin Haggerty, University of Alberta*

Sex Offenders and Penal Power: The Unrelenting Tightness of Imprisonment; *David Sheldon,*

King's College London

"Who's Your Rep?": Marshaling Classification for Control; *Michael Lawrence Walker, University of Minnesota*

Complicated Choices: Administrative Segregation in Western Canadian Prisons; *Ashley Kyle, University of Alberta; Sandra Bucerius, University of Alberta; Kevin Haggerty, University of Alberta*

Chair:

Sandra Bucerius, University of Alberta

817. Immigration Detention

5:00 to 6:20pm Sierra E, 5th Level

A Representative Study of Immigration Detention and Administrative Segregation in the United States, 2013-2018; *Konrad Leo Franco, University of California, Davis; Caitlin Patler, University of California, Davis*

Perception of Legitimacy in Immigration Detention; *Lars Breuls, Vrije Universiteit Brussels*

The Cost of Profiting off Immigration: The Impact of Private Detention Centers on Immigrant Children; *Kayla M. Bates, Grand Valley State University; Carrie Buist, Grand Valley State University; Jacquelynn Doyon-Martin, Grand Valley State University*

U.S. Immigration Policy and Human Rights Violations of Migrants at Detention Centers; *Matthew English, New Jersey City University*

Chair:

Caitlin Patler, University of California, Davis

818. New Directions in the Study of Communities and Crime

5:00 to 6:20pm Sierra F, 5th Level

Advertising as MacroStructure: Predicting Crime/Arrest Rates; *Robert Grantham, Bridgewater State University; Feodor Gostjev, Bridgewater State University; Johnathan Norton, Bridgewater State University*

A Multilevel Analysis of Social Disorganization on Residents' Willingness to Call the Police; *Hyunjung Cheon, Arizona State University*

Examining the Neighborhood Contextual and Situational Configurations of Robberies in a Safe Suburban Town; *Riku Kawaguchi, Mercer University*

"Benevolent" NIMBYism in Boston's "skid row" district; *Adam Pittman, University of Massachusetts Boston*

THURSDAY, NOVEMBER 15

Chair:

Adam Pittman, University of Massachusetts
Boston

819. Images and Perceptions of Crime

5:00 to 6:20pm *Sierra G, 5th Level*

Race, Social Disorganization, and Perceptions of
Crime in Rural Communities; *Jackson Bunch,*
University of Montana

Lay Conceptions of Environmental Crime and
Environmental Justice. A Case of Chem-Dyne
Superfund Site in Hamilton; *Emmanuel Abiodun*
Ogundipe, Miami University

The Psychology of Criminal Suspicion; *Amanda*
Charbonneau, University of California, Davis;
Jack Glaser, University of California, Berkeley

Chair:

Amanda Charbonneau, University of California,
Davis

820. Police Work in the Current Technological and Digital Age

5:00 to 6:20pm *Sierra H, 5th Level*

Detective Work in a Digital Age; *Stacy Dewald,*
University of St. Francis

Effects of DNA Testing on Clearance and Crime
Rates; *Martin Killias, University of Zurich*
(*Emeritus*)

NamUs 2.0 – Enhancing Technology and Services
at the National Missing & Unidentified Persons
System (NamUs); *B.J. Spamer, National*
Missing & Unidentified Persons System; Steven
Hafner, National Missing & Unidentified
Persons System

Big Data, Ethics and Police Background Checks;
Paula Maurutto, University of Toronto; Kelly
Hannah-Moffat, University of Toronto

Narrative Formation in Criminal Investigations;
Samantha L. Senn, American University

Chair:

Samantha L. Senn, American University

821. Campus Sexual Misconduct Policies

5:00 to 6:20pm *Sierra I, 5th Level*

College Sexual Misconduct: A Systematic Review
of Measurement; *Katherine Meeker, Sam*
Houston State University; Eryn O'Neal, Sam
Houston State University; Brittany E. Hayes,
Sam Houston State University

Title IX: A Comparative Approach; *Sarah Koon-*
Magnin, University of South Alabama; Christina
Mancini, Virginia Commonwealth University

Clery Act reporting of Violence Against Women:

Policy versus Practice; *Michele Pich, Rowan*
University; Sydnee Gould, Rowan University;
Nawal H. Ammar, Rowan University

Examining Faculty-to-Student Consensual Sexual
Relationship Policies on Campus: A Replication
Study; *Alyssa Nystrom, University of Nebraska*
at Omaha; Tara N. Richards, University of
Nebraska at Omaha

Chair:

Tara N. Richards, University of Nebraska at
Omaha

Thematic Session

822. Division on Terrorism and Bias Crimes Panel: Understanding and Combatting Violent Extremism: Insights from Former Extremists

5:00 to 6:20pm *Sierra J, 5th Level*

More than Walking Away: Unraveling
Disengagement, Desistance, and
Deradicalization among Former U.S. White
Supremacists; *Steve M. Windisch, Temple*
University; Pete Simi, Chapman University;
Kathleen Blee, University of Pittsburgh;
Matthew DeMichele, RTI International

Combating Violent Extremism: Insights from
Former Right-Wing Extremists; *Ryan Scrivens,*
Michigan State University; Vivek Venkatesh,
Concordia University; Maxime Bérubé,
Concordia University; Tiana Gaudette, Simon
Fraser University

The Roles of Former Extremists in Preventing and
Countering Violent Extremism: Trends,
Challenges, and Future Strategies; *Brad*
Galloway, University of the Fraser Valley; Ryan
Scrivens, Michigan State University

Chair:

Ryan Scrivens, Michigan State University

823. Investigating Trajectories of Offending: Onset Timing, Definitions, and Turning Points

5:00 to 6:20pm *Sierra K, 5th Level*

A Cross-National Comparison of Adult-Onset
Offending: Implications for Theory and
Criminal Justice Policy; *Carleen Marie*
Thompson, Griffith University; Steve van de
Weijer, NSCR; Lisa Broidy, University of New
Mexico

'Late-Bloomers': Fact or Artifact? - Insights Into
Delinquent Trajectories of Young Adults; *Georg*
Simon Kessler, Bielefeld University; Jost

THURSDAY, NOVEMBER 15

Reinecke, Bielefeld University

Chronic Delinquents: Does 'Who They Are' Depend on How They Are Defined?; *Laurie Drapela, Washington State University - Vancouver; Nick McRee, University of Portland*
Assessing Turning Points in Delinquency Using Piecewise Growth Mixture Modeling; *Eric T. Klopock, University of Georgia; Kandauda A.S. Wickrama, University of Georgia*

Chair:

Nick McRee, University of Portland

824. IASOC Annual Meeting and Prize Ceremony

5:00 to 6:20pm City, 3rd Level - Park Central Hotel

825. African Criminology and Justice Association (ACJA) Business Meeting

5:00 to 7:00pm Stanford, 3rd Level - Park Central Hotel

826. Poster Session I

6:00 to 7:00pm Salon 7, Lower B2 Level

1. Drug Courts: A Meta-Analytic Review of Multiple Characteristics; *Lauren Morgan, Pioneer Human Services; Susan Nembhard, Seattle University*
2. Autoethnography in the Classroom: What We've Learned as Sex Crimes Researchers and Rape Survivors; *Alexa Sardina, California State University, Sacramento; Alissa R. Ackerman, California State University, Fullerton*
3. Just the Facts: The Representation of Sex Offenders in Law and Order: Special Victims Unit; *Nicole H. Gambardello, Stockton University*
4. Anti-Bullying Policy: Basis for Higher Education Model; *Liezel Espineda Baclig, Romblon State University*
5. Micro and Macro Level Correlates of Bullying Victimization across Countries; *Rustu Deryol, University of South Florida Sarasota-Manatee; Sandra Stone, University of South Florida Sarasota-Manatee; Pamela Wilcox, Pennsylvania State University*
6. Forecasting Crime Locations with Big Data Analysis: Naïve Bayesian Algorithm Approach; *Sangjun Park, George Mason University; Woosuk Kim, Slippery Rock University of Pennsylvania; Chunghyeon Seo, Indiana University of Pennsylvania*
7. TORI-City of Dallas Employment Program; *Denise Paquette Boots, University of Texas at Dallas; Timothy Bray, University of Texas at Dallas; Myesha Applewhite, University of Texas at Dallas*
8. Intra-Racial Bias and Police Shooting; *Yu Zhang, The College at Brockport, SUNY*
9. Predictors of Latent Class Typologies of Bullying Behavior: A Comparison of Traditional Bullying and Cyberbullying Involvement; *Siyang Guo, Pittsburg State University; Jin Liu, University of South Carolina*
10. Increase in Hate Crimes, Increase in Prosecution?; *Susan Koski, Central Connecticut State University; Kathleen Bantley, Central Connecticut State University*
11. Riding the Crypto Crime Wave: Analysis of Decisions of U.S. Federal Courts; *Claire Angelique Iletto Nolasco, Texas A&M University - San Antonio; Michael S. Vaughn, Sam Houston State University; Daniel Braaten, Texas Lutheran University; Lily Chi-Fang Tsai, University of Maryland Eastern Shore*
12. Children Seeking Asylum: An Analysis of the Legal and Political Factors Influencing Asylum Claims by Unaccompanied Minors in the U.S., 2013-2017; *Daniel Braaten, Texas Lutheran University; Claire Angelique Iletto Nolasco, Texas A&M University - San Antonio*
13. Religious Persecution, Economic Exploitation, and Displacement: Forced Migrants and Refugees from Pakistan; *Divya Sharma, Western Connecticut State University*
14. Fostering societal impact of criminology through interdisciplinary cooperation structures – The example of Ghent University's 'Crime, Criminology & Criminal Policy' consortium; *Noel Klima, Ghent University; IDC Crime, Criminology & Criminal Policy; Institute for International Research on Criminal Policy (IRCP)*
15. Building Cybersecurity Awareness Program for College Community; *Junseok Hur, Bridgewater State University; Chiho Han, Bridgewater State University; Gibeom Park, Bridgewater State University*
16. The Effects of Situational Factors on the Links between Psychopathic Traits and Offending; *Yeungeom Lee, University of Alaska Anchorage; Jihoon Kim, Arkansas State University*
17. Defendants with mental illness: A factorial survey concerning judicial decision making;

THURSDAY, NOVEMBER 15

- Peter Simonsson, University of Pennsylvania;*
Megan Farwell, University of Pennsylvania;
Phyllis Solomon, University of Pennsylvania
18. Gender difference in the Association between Adverse Childhood Experiences and criminal recidivism; *Takemi Mori, Konan Women's University;* *Laura Bui, The University of Manchester;* *Yuki Nakazato, Osaka Detention Center, Ministry of Justice, Japan;* *Akira Furukawa, Tokushima Juvenile Classification home, Ministry of Justice, Japan;* *Hideki Yabuuchi, Osaka Juvenile Classification Home, Ministry of Justice, Japan;* *Atushi Koiso, Tokushima Juvenile Classification home, Ministry of Justice, Japan;* *Akiko Tasaka, Osaka Juvenile Classification Home, Ministry of Justice, Japan;* *Daichi Doi, Osaka Juvenile Classification Home, Ministry of Justice, Japan*
 19. Associated factors for juvenile delinquency in a brazilian sample; *Lais Galinari, University of Sao Paulo;* *Iris Vicari, University of Sao Paulo;* *Marina Bazon, University of Sao Paulo*
 20. Exploring Different Models in Short-Term Study Abroad Delivery in Criminal Justice; *Hyon Namgung, Metropolitan State University of Denver*
 21. DACA students' Attitudes Towards the Police; *Hyunwoo Hong, University of Colorado Denver;* *Hyon Namgung, Metropolitan State University of Denver;* *Denise Mowder, Metropolitan State University of Denver*
 22. Problem Children: Adapting an Autism Intervention for Juveniles in Detention; *Rachel Honor Jensen, George Mason University*
 23. Preventing Cybercrime Through K-12 Education; *Tabitha Marie Domeij, Bridgewater State University*
 24. Healing and Reintegration: The experience of Indigenous offenders in Canada; *Allison E. O'Donnell, University of Ontario Institute of Technology*
 25. Evaluating the impacts of police body-worn cameras: A quasi-experimental approach; *Susanne Mitchell, Kent State University*
 26. Evaluation of an Outpatient Dual-Diagnosis Treatment Program for Individuals Being Released from Prison; *Paige Fredenburg, Willamette University*
 27. Researching Rape: Ethics and Challenges During Field Work; *Nicole Fox, California State University, Sacramento*
 28. Perceptions of Being a Blue-Blood: A Phenomenological Study; *Paul Reynolds, University of North Texas at Dallas;* *Richard Helfers, University of Texas at Tyler*
 29. Hot Spot Analysis: Season Patterns in Criminal Victimization Trends; *Karen Zahid Armenta Rojas, Boise State University*
 30. Police-Led Addiction Assistance: Preliminary Results; *Shannon Streisel, University of Delaware;* *Daniel Oconnell, University of Delaware Center for Drug and Health Studies*
 31. Experiences of victimization in Spanish young adults: Prevalence of adverse situations in unreported crimes; *Jaume Hombrado Trenado, Universitat de Barcelona*
 32. The Olweus Bullying Prevention Program in the United States: An Updated Systematic Review; *Jessie Slepicka, University of Northern Colorado*
 33. Racial Sympathy and Support for Capital Punishment: Revisiting the Impact of Americans' Views Toward Blacks; *Kellie R. Hannan, Saint Ursula Academy;* *Francis Cullen, University of Cincinnati;* *Leah C. Butler, University of Cincinnati;* *Alexander L. Burton, University of Cincinnati;* *Amanda Graham, University of Cincinnati;* *Velmer S. Burton, Jr., University of Arkansas at Little Rock*
 34. Using Police Movies and Drama Series in Criminal Justice Education: "The Night of" Case Study; *Seref Onder, Black Hawk College;* *Yasemin Onder, Northern Illinois University*
 35. Biopsychosocial Correlates of Delinquency Among At-Risk Adolescent Females; *Shaina Desiree Trevino, University of Oregon;* *Adam Pettitt, University of Oregon;* *Leslie D. Leve, University of Oregon;* *Nicholas B. Allen, University of Oregon;* *Nicole R. Giuliani, University of Oregon*
 36. Intimate Partner Violence: Analyzing the Differences Between Heterosexual and LGBTQ Relationships; *Brenna Andrews, Vancouver Island University*
 37. Social Media and Mental Health; *Karli Ralston, Vancouver Island University*
 38. Honor Killings in Turkey; *Taylor M. Faris, Vancouver Island University;* *Busra Abdulkafi, Vancouver Island University*
 39. Executioners at Work; *Robert Johnson, American University;* *Casey Chiappetta, American University*
 40. Posttraumatic Stress Disorder and Help-Seeking Behaviors among Women Victims of

THURSDAY, NOVEMBER 15

- Intimate Partner Violence; *Julie Sriken, Vanderbilt University*
41. Keeping Immigrant Women Safe; *Wendy Chan, Simon Fraser University*
42. Learning Communities in Criminal Justice?; *Brittany Carroll, University of North Carolina at Charlotte; Charisse T.M. Coston, University of North Carolina at Charlotte; Maisha Cooper, University of North Carolina at Charlotte*
43. Prosecutorial Malpractice? Law Enforcement as Prosecution in Misdemeanor Cases; *Sean Maddan, Texas A&M International University; Alisa Smith, The University of Central Florida; Richard Hartley, University of Texas at San Antonio*
44. Qualitative data analysis with the QUAGOL: a practical and critical review of three criminological cases; *Ellen Van Damme, KU Leuven; Huma Saeed, Leuven Institute of Criminology, KU Leuven; Furtuna Sheremeti, Leuven Institute of Criminology, KU Leuven*
45. On the limits of legitimacy: investigating legal estrangement and its remedies in UK policing; *Timothy Head, University of Essex*
46. Sexual murderers in everyday life; *Jonathan James, University of Montreal; Eric Beauregard, Simon Fraser University; Jean Proulx, University of Montreal*
47. Drugs: Criminal policy, responsibility and justice.; *Messi Elmer Castro, Amazonas State University*
48. NOLA Police Shootings: Pre/Post 42 U.S.C § 14141; *Terry Joseph Wilson, II, Boise State University*
49. Body-Worn Cameras and the Justice System: An Assessment of the Impact of Police Recordings on Court Proceedings; *Brigitte Poirier, Université de Montréal*
50. Fostering Success for Formerly Incarcerated Students; *Ryan Rising, San Diego City College*
51. Violence Against Women on College Campus: Does Campus Type Matter?; *Sheena Gilbert, Boise State University*
52. The Impact of Childhood Trauma on Adult Criminality: Life Course Perspective; *Kimberlyn Camilo, Fairleigh Dickinson University*
53. Dodging Two Bullets: Intersections of Marginalization Between Gang Membership and Incarceration; *Christopher Ortunio, California State University, Los Angeles*
54. Low Self-Control and Intimate Partner Violence; *Sriram Chintakrindi, California State University, Stanislaus; Suditi Gupta, California State University, Stanislaus*
55. Anti-corruption Practice of Chinese Internet Enterprises: Current Situation, Problems and Countermeasures; *Liangfang Ye, Guanghua Law School Zhejiang University, Hangzhou, China*
56. Statutory Rape Themes in Popular Music; *Corrie Edstrom, Fisher College; Taylor Rowley, Fisher College; Meridith Spencer, Fisher College*
57. Familial Pains of Imprisonment: Prisoners' parents and siblings point of view; *Moran Benisty, Bar Ilan University, Israel / Cambridge University, UK*
58. Using Opportunity to Examine Terrorist Attacks Against Airports; *Molly Mae Block, Indiana University - Purdue University Indianapolis; Gurleen Kahlon, Indiana University - Purdue University Indianapolis; Eden Weinstein, Indiana University - Purdue University Indianapolis*
59. Military Intelligence Professionals' Source Assessment: Impact of Environment and Consideration of Personal Safety; *Kyle Siddoway, University of Nebraska - Lincoln; Mario Scalora, University of Nebraska - Lincoln*
60. At the crossroads of human trafficking and human smuggling - a third-way approach to protect victims of violent smuggling?; *Roxane de Massol de Rebetz, Leiden University; Maartje van der Woude, Leiden Law School - Van Vollenhoven Institute for Law, Governance & Society; Pinar Ölcer, Leiden University*
61. Being a Prison Chaplain in a Godless Country: An Exploration of the Czech Correctional Chaplaincy; *Andrea Belanova, Institute of Sociology of the Czech Academy of Sciences; Bridget Kelly, University of Nevada, Las Vegas; Tereza Trejbalova, University of Nevada, Las Vegas*
62. The Relationship between Ethics & Cyberbullying; *Kevin D. Roberts, The Citadel; Cheng-Yu Chiu, The Citadel; Grayson Peak, The Citadel; Richard D. Woods, The Citadel; Jordana N. Navarra, The Citadel*
63. Can Public Opinion Become the Legitimation for Penal Policy?; *Hideyo Matsubara, Ehime University; Shin Matsuzawa, Waseda University, Tokyo*
64. Effect of Prior Prison Sentence on Domestic Violence Recidivism; *Durant Frantzen, Texas A&M University - San Antonio*

THURSDAY, NOVEMBER 15

65. A Longitudinal Examination of the Relationship between Welfare and Homicide; *Beth A. Sanders, Bowling Green State University; Mitchell Chamlin, Texas State University*
66. Positive Deviance: A Case Study in Racial Identity Formation of Academically Advanced High School Students; *Nicole A. Shoenberger, Loyola University Maryland; Nicole L. Rosen, The Ingenuity Project: Baltimore Polytechnic Institute; Monica Merrill, Youngstown State University*
67. Offender and victim "journey to crime": Motivational differences among stranger sexual offenders; *Ashley N. Hewitt, Texas State University; Julien Chopin, Simon Fraser University*
68. Gendered Pathways to GPS Monitoring in Domestic Violence Cases; *Edna Erez, University of Illinois at Chicago; Peter Ibarra, University of Illinois at Chicago; Shannon Harper, University of Illinois at Chicago*
69. The New Faces of Crime: Female Offending; *Gloria Okere, Texas Southern University; LaSheria Nance-Bush, Texas Southern University*
70. Media Bias: How to Determine a Suspects Race based on Media Headlines; *LaSheria Nance-Bush, Texas Southern University; Gloria Okere, Texas Southern University*
71. The Effects of the Intergenerational Transmission of Violence on Attitudes Toward Domestic Violence in Chinese Police Cadets; *Camille Ingham, Sam Houston State University; Brittany E. Hayes, Sam Houston State University; Eric J. Connolly, Sam Houston State University; Xinting Wang, Sam Houston State University; Makayla Mason, Sam Houston State University*
72. Connecting Criminal Justice Students with Inmates: Experiential Learning Behind Bars.; *Kim Marino, Western Connecticut State University*
73. The Connection Between PTSD and IPV Among the Military Community; *Shelbie Spencer, West Virginia University*
74. Complaints of police misconduct: What factors influence outcomes of internal affairs investigations?; *Thomas Mrozla, University of South Dakota; Collin Fischer, University of South Dakota*
75. Clinical judgement vs. actuarial risk of criminal recidivism: The mysterious case of clinical override; *Julien Frechette, Laval University*
76. A Descriptive Study of Training and its Perceived Helpfulness among Illinois Sexual Assault Investigators; *Nicole Sweda, Calvin College; Rachel Venema, Calvin College; Katherine Lorenz, California State University, Northridge*
77. Brick Walls: Barriers to Employment and Reintegration; *Andy Aleman-Alvarez, California State University, Los Angeles*
78. Does Community Supervision Lead to More Substance Use Treatment Engagement? A Case Study from Los Angeles; *Gabriel Weinberger, The Bail Project*
79. Repeat Victimization in School: The Moderating Effects of Personality and Social Support; *Hyunjung Shim, University of Cincinnati; SooHyun O, University of Cincinnati; Pamela Wilcox, Pennsylvania State University*
80. Disentangling the role of precarious labor in the intersection of immigration and crime in a Canadian context; *Parvinder Hira-Friesen, Trent University; Phillip Shon, Ontario Tech University*
81. The Influence of Criminogenic Risk, Psychiatric Symptoms, and Specific Responsivity on Criminal Offending; *Victoria Vidourek, University of Cincinnati; Sarah Manchak, University of Cincinnati; Alison J. Farringer, University of Cincinnati; Holly Ann Lonergan, University of Cincinnati*
82. Measuring psychopathic individuals' persuasiveness through their nonverbal cues; *Ingrid Demoly, Université de Montréal; Jean-Pierre Guay, Université de Montréal*
83. Pennsylvanians' Perceptions of the Nature and Extent of Human Trafficking; *Emily Strohacker, Pennsylvania State University, Harrisburg; Jennifer C. Gibbs, Pennsylvania State University, Harrisburg; Samantha Woolford, Pennsylvania State University, Harrisburg*
84. Nuances in Immigrant Victimization: a comparison between select immigrant groups; *Allen Wong, Wentworth Institute of Technology*
85. Putting Baltimore Youth Into Framework: Examining Juvenile Recidivism and Social Disorganization; *Ashley Fundack, Cecil College; Jamesha Caldwell, Notre Dame of Maryland*

THURSDAY, NOVEMBER 15

- University*
86. Enhancing Criminal Justice Education through Mock Trial Programs; *Arisha Andha, New Jersey City University; Nermeen Girgis, New Jersey City University*
 87. The Relationship between Crime and Private Investment at Nearby Micro-Places; *Rebecca Walter, University of Washington; Arthur Acolin, University of Washington; Marie Tillyer, University of Texas at San Antonio; Johanna Lacoé, California Policy Lab @ UC Berkeley; Raphael Bostic, Federal Reserve Bank of Atlanta*
 88. Sexual Sadism and Psychopathy in Sexual Murderers; *Melina Siwic, University of Montreal; Jonathan James, University of Montreal; Jean Proulx, University of Montreal*
 89. The Faults of Eyewitness Identification Practices in the Criminal Justice System; *Lillian Louise Lucas, University of Central Missouri*
 90. School Bullying Severity: Effects of Security Measures and Situational Crime Prevention; *Yang Liu, Michigan State University*
 91. A Donnybrook in Downtown: Observations of Aggression and Effective Place Management in a Southern Entertainment District; *Thomas Zawisza, Lasell College; Kyle Burgason, Iowa State University*
 92. "The past, present, and future of animal anti-cruelty statutes in the United States"; *Kelsey Alexa Harper, Texas Christian University; Michele Bisaccia Meitl, Texas Christian University*
 93. Covering gun law in Texas: A comparative media analysis of open and campus carry; *Ping-Jung Lee, University of Houston-Downtown; Yu-Sen Cheng, University of Houston-Downtown; Kevin Buckler, University of Houston-Downtown*
 94. The Impact of *Batson v. Kentucky* (1986) on the Racial Composition of Juries in North Carolina?; *Janine Kremling, California State University, San Bernardino; Beth Bjerregaard, University of North Carolina at Charlotte; Dwayne Smith, University of South Florida; Sondra Fogel, University of South Florida*
 95. Accessing a Hole New Life: Inmate Pathways to Coping While Living in Solitary Confinement; *Heather Ellen Pickett, George Mason University; Bryce Kushmerick-McCune, George Mason University*
 96. Civilian Attitudes towards Police Contacts; *Tanya Estrada Gomez, California State University, Northridge; Nayan G. Ramirez, California State University, Northridge*
 97. Social Stressors, Personality, And Coping Behaviors In Prison Inmates; *Salih Hakan Can, Pennsylvania State University, Schuylkill; Durmus Alper Camlibel, University of Wisconsin - Oshkosh*
 98. The impact of private, for-profit mental health services within county jails; *Victoria Lynn Nelson, Wayne State University Center for Behavioral Health and Justice; Nanci Hambrick, Wayne State University Center for Behavioral Health and Justice; Erin Comartin, Wayne State University; Sheryl Kubiak, Wayne State University*
 99. Higher Education and Policing: Are Police Officers in in the United State Representative of Communities They Serve?; *Roman Thuiliere, California State University, Fullerton; Jade Legrande, California State University, Fullerton; Christie Gardiner, California State University, Fullerton; Justin Tucker, California State University, Fullerton*
 100. About the difference in mentality of delinquent boys between high school boys through LMSM; *Kenichi Kanto, Yamagata University*
 101. The Normalization of Violence in Everyday Life: Traumatic Loss in Los Angeles Gang Culture; *Jorge David Mancillas, University of California, Los Angeles*
 102. Reducing the Risk of Targeted Violence: Adapting a Balanced Risk Assessment and Solution-Focused Model for the American Context; *Rose Domanico, RTI International*
 103. Examining Offense Characteristics and Recidivism using the IRATS Model of Sexual Offending; *Kristina Shatokhina, University of Ontario Institute of Technology*
 104. A Comparison of Youth "Pipelines to Prison" in The United States; *Nina Carbonaro, New Jersey City University*
 105. The perpetual impact of citizen-police contact: Further exploration of distributive justice.; *David Yong Kim, Indiana University East; Heeuk Lee, Weber State University*
 106. Heterosexual and Gay Male Perceptions of Sexual Assault: A Test of Two Scales; *Anna Doering, University of South Dakota; Martin Long, University of South Dakota; Olivia Mann, Princeton University*

THURSDAY, NOVEMBER 15

107. Teacher Victimization and Procedural Justice: Examining the Impact on Satisfaction; *John D. McCluskey, Rochester Institute of Technology; Byongook Moon, University of Texas at San Antonio*
108. The Impact of Media on Perceptions of Sexual Offending; *Stephanie Simeone, John Jay College of Criminal Justice, CUNY; Cynthia Calkins, John Jay College of Criminal Justice, CUNY*
109. The Impact of Race on Perceptions of Suspects in a Murder Mystery Game; *Taya D. Henry, University of Ontario Institute of Technology; Kimberley A. Clow, University of Ontario Institute of Technology*
110. What's an Exoneree? Public Perceptions of Wrongly Convicted Individuals; *Karli M. Hamilton, University of Ontario Institute of Technology; Kimberley A. Clow, University of Ontario Institute of Technology*
111. Good Parents, Bad Kids: Authoritative Parenting, Delinquent Peer Associations, and Juvenile Arrests; *Gabrielle Janine Spence, Rutgers University - Camden*
112. A comparison between recidivists and non-recidivists on risk and protective factors in Japanese juvenile offenders.; *Yoshikazu Shimada, Matsuyama Family Court, Uwajima Branch / University of Tsukuba; Takemi Mori, Konan Women's University*
113. The Impacts of Specialized Prosecution Unit for Sexual Violence Cases on Sentence Outcome; *Sohee Kim, Washington State University; Eunsuhk Choi, Washington State University*
114. Net Legitimacy: Internet and Social Media Exposure and Attitudes Toward Police; *Jonathan Intravia, Ball State University; Justin Pickett, University at Albany, SUNY; Andrew J. Thompson, University at Albany, SUNY*
115. Beyond Arts and Crafts: Women's Carceral Leisure as Gendered Social Control?; *Alexis Rouleau, University of Montreal*
116. Antisocial Attitudes and Hostility in Rapists and Child Molesters; *Georgi Stefanov, Université de Montréal; Franca Cortoni, Montreal University; Jan Looman, Forensic Behaviour Services*
117. Attribution Theory and Cold Case Homicide: Survivors' Assignment of Blame and Responsibility; *Ashley R.P. Wellman, Texas Christian University*
118. Examining the Relationship between Financial Disadvantage and Contact with the Criminal Justice System; *Cristian Apolinar, California State University, Northridge; Nayan G. Ramirez, California State University, Northridge*
119. Trends in Corporate Crime; *Leo J. Genco, University of South Florida; Daniela Oramas Mora, University of South Florida; Robert Perkins, University of South Florida; Michael J. Lynch, University of South Florida*
120. Risk and Resilience: Overcoming Neighborhood Disadvantage; *Laura Reyes, California Lutheran University; Jacqueline Tovar-Bernal, California Lutheran University; Leslie Madrigal, California Lutheran University; Maria Jose Ben Lavin, California Lutheran University; Molly George, California Lutheran University*
121. Citizenship Status and Punishment: An Examination of Sentencing Outcomes for Federal Crimes; *Kyler Nielson, Sam Houston State University*
122. Spatial analyses of arson throughout the Province of Quebec: a preliminary study on marauders and commuters; *Justine Collin-Santerre, Université de Montréal; Rémi Boivin, Université de Montréal; Nadine Deslauriers-Varin, Université Laval*
123. Unnamed Wounds: Indirect Trauma in the Lifer Community; *Joanne DeCaro, University of California, Irvine*
124. Terrorism in America: Examining 150 Years of Hate; *W. Chris Hale, Louisiana State University Shreveport*
125. Development of assessment tools for probationers and parolees in Japan; *Kyoko Hazama, Chiba University*
126. Double Stigma: Exploring Student Jurors Perceptions of Mentally Ill Defendants; *Kelly Kortright, University of South Florida; Jennifer L. Kenney, University of Alabama; Matthew Dolliver, University of Alabama*
127. Does Gender Matter? Effects of Parental Incarceration on Male and Female Juvenile Delinquency; *Chelsi Lambertson, Sam Houston State University; Yan Zhang, Sam Houston State University*
128. Relationship Building and Communication Between PO and Client in a Community Supervision Setting; *Carl Eugene Appleton, George Mason University*

THURSDAY, NOVEMBER 15

129. The Association between Resting Autonomic Activity and Aggression: Testing the Mediating Role of Callous-Unemotional Traits; *Cameron C. Huggins, Georgia State University; Frances R. Chen, Georgia State University; Katie French, Georgia State University*
130. "Drop the body": Body disposal patterns in sexual homicide; *April Miin Miin Chai, Simon Fraser University; Eric Beaugregard, Simon Fraser University*
131. Examining Gender Differences in Mental Health, the Role of Trauma in their Development, and the Influence of these Variables on Arrests; *Amber E. Krushas, University of Nebraska at Omaha*
132. Students Plans to Obtain a License to Carry on Campus after the Passage of Texas State Senate Bill 11; *Mark Saber, University of North Texas; Brooke Nodeland, University of North Texas*
133. The Intersection of "Racial Threat" and "Backlash:" Investigating Violence against Black Women; *P'trice Jones, Virginia Tech; Kaitlin M. Boyle, University of South Carolina; Chase B. Meyer, University of South Carolina*
134. Police Crime Across the Life Course: An Exploratory Study of Arrested Officers Who Reoffend; *Chloe Ann Wentzlof, Bowling Green State University; Philip Matthew Stinson, Bowling Green State University*
135. Forecasting Success of the European Barnahus Movement; *Britanee Kane, Florida International University*
136. The Use of Help Seeking and Coping Strategies among Bosnian Women in Domestic Violence Shelters; *Lisa Muftic, Western New England University; Susan Hoppe, Sam Houston State University; Jonathan Grubb, Georgia Southern University*
137. The contribution of popular social media to the ideal body image in males; *Logan Bishop, Vancouver Island University*
138. Illegal Drug Markets in a Medium Sized City: An Analysis of Spatial Characteristics and Correlates of Drug Markets.; *Aaron Ho, New Jersey City University; Eric Lesneskie, Bloomsburg University*
139. Crisis Intervention Team Training in a Correctional Setting; *Susan McNeely, Minnesota Department of Corrections; Christen Donley, Minnesota Department of Corrections*
140. Walled Off: A Criminological Analysis of Japanese Internment Camps from 1942 to 1946; *Hunter Reynolds, McMurry University; Daniel Patten, McMurry University*
141. We Love Guns that Don't Shoot People: A Comparative Analysis of Gun Violence in the United States and Switzerland; *Marcus Ryser, McMurry University; Daniel Patten, McMurry University*
142. Commonalities Among Women on Death Row; *Brittany Haralson, University of South Florida Sarasota-Manatee*
143. Interactions Between Factors Related to Case Outcome in Motiveless Homicides: A Classification-Tree Approach; *Kylie S. Reale, Simon Fraser University; Eric Beaugregard, Simon Fraser University; Julien Chopin, Simon Fraser University*
144. Developing A Practitioner Tool for Allocating Police Staffing; *Amy Stickle, Indiana Wesleyan University; Ben Stickle, Middle Tennessee State University*
145. Do I report this? Understanding variation in the content of state mandatory reporting laws; *Robert Lytle, University of Arkansas at Little Rock; Dana Radatz, Niagara University; Randi Latiolais, University of Arkansas at Little Rock; Lisa L. Sample, University of Nebraska at Omaha*
146. Domestic Violence: Femininity, Poverty, and Education; *Baileigh Evans, Southeastern Louisiana University; Young Ju Chae, Southeastern Louisiana University*
147. What Matters?: Transnational Organized Crime and Its Impact on the Belt and Road Initiative (BRI), 2010-2018; *Di Jia, Metropolitan State University of Denver; Mitchel P. Roth, Sam Houston State University*
148. The Importance of Professional Writing Skills in Law Enforcement: The Development of Effective Training; *Richard Wille, University of Houston-Downtown; Elizabeth Gilmore, University of Houston-Downtown*
149. Examining the Influence of Financial Assistance and Employment Services on the Criminal Justice Outcomes of Women on Probation; *Jordan Wilfong, Bowling Green State University*
150. Death Row Narratives: Mental Health Issues Related to Communication Barriers on Death Row (Qualitative Analysis); *Jacqueline Lantsman, George Washington University; Robert Johnson, American University*

THURSDAY, NOVEMBER 15

151. Perceptions of Procedural Justice among Correctional Officers and Incarcerated Youth; *Dallin Everett, University of Nebraska at Omaha; Gaylene Armstrong, University of Nebraska at Omaha; Calli Cain, Florida Atlantic University; Sara Noel Toto, University of Nebraska at Omaha; Nicky Dalbir, University of Nebraska at Omaha*
152. Risky Sex among African American Adolescents: An Extension of the Family Stress Model; *Alyssa Lauren Brown, University of Georgia*
153. Gender Differences in Prison Program Involvement and Inmate Misconduct; *Amanda Taylor Rude, The University of Alabama*
154. School-based Interventions to Reduce Suspension and Arrest; *Monica Mielke, University of Pennsylvania*
155. Research Partnerships among Probation and Parole Agencies within Pennsylvania; *Daniel Lee, Indiana University of Pennsylvania; Bitna Kim, Indiana University of Pennsylvania; Curtis Wert, Indiana University of Pennsylvania; Kaleigh Laird, Indiana University of Pennsylvania*
156. Predictors of Childhood Physical Abuse and Neglect; *Savanna L. Brown, Pennsylvania State University, Berks; Brenda L. Russell, Pennsylvania State University, Berks*
157. Evidence-Based Practice in Offender Programming: An Examination of the CrimeSolutions.gov Registry; *McKenzie Jossie, University of Florida; J. Mitchell Miller, University of North Florida*
158. Healthcare Access, Utilization, and Contraceptive Use Among Women Under Community Supervision; *Jordana Hemberg, RTI International; Megan Comfort, RTI International; Asatu Hall, Heluna Health; Amaka Agodi, Heluna Health; Jennifer Lorvick, RTI International*
159. Transformative Power of Juvenile Dog-Training Programs; *Barbara Jane Cooke, Texas A&M University - Kingsville*
160. Disparities in Law Enforcement Stop Data from California's Largest Agencies; *Kevin Walker, California Department of Justice; Tiana Osborne, California Department of Justice; Evelyn Reynoso, California Department of Justice; Jannie Nicole Scott, California Department of Justice; Randie Christine Chance, California Department of Justice*
161. Socioeconomic and Demographic Correlates of Sex Offender Residency in Massachusetts; *Margaret Celestia Chiavelli, Merrimack College; Nicole Frisch, Merrimack College*
162. Police Discrimination, Police Trust, and Substance Use and Misuse among Sexual and Gender Minorities; *Sharon Lipperman-Kreda, Prevention Research Center, Pacific Institute for Research and Evaluation; Tamar M.J. Antin, Institute for Scientific Analysis; Geoffrey Hunt, Institute for Scientific Analysis*
163. Reimagining Reentry: Assessing the Unique Challenges and Desires for Growth Among Incarcerated Women; *Shayla Evans, Arizona State University; Danielle L. Haverkate, Arizona State University; Kevin Wright, Arizona State University*
164. Factors That Motivate Drunk Driving; *Sean Matthew McGarry, University of South Florida*
165. Timing of Father Absence and Delinquency Across the Life Course; *Krysta Knox, University of Texas at Arlington*
166. Incarcerated Children of Incarcerated Parents; *Genevieve McKenzie, Arizona State University; Danielle L. Haverkate, Arizona State University; Kevin Wright, Arizona State University*
167. Postmortem Altruism: Understanding Barriers to Whole Body Donation; *Kathlyn Casagrande, Texas State University*
168. Overcoming the Cycle of Addiction in India: A Participatory Action Approach; *Manju Chawla, University of Wisconsin - Stout; Elizabeth Trejos-Castillo, Texas Tech University*
169. Using social network analysis to examine the victimization-offending overlap among serious and violent youth; *Hana Ryu, Simon Fraser University; Evan Clark McCuish, Simon Fraser University*
170. An Exploration of Florida Juvenile Life without Parole Resentencing; *Nikki Webster, University of South Florida; Alexis Mansfield, University of South Florida; Amanda Conella, University of South Florida; Caitlyn Muniz, The University of Texas at El Paso; Jessica Caudill, University of South Florida*
171. The Psychology and Assessment of Risk of Criminality Project; *Daniela Oramas Mora, University of South Florida; Monique Rice, University of South Florida; Veronica Levinson, University of South Florida; Andrea Martinez de Toro, University of South Florida; Paola*

THURSDAY, NOVEMBER 15

- Rodriguez, University of South Florida; Lauren Miley, University of South Florida; Bryanna Fox, University of South Florida; Edelyn Verona, University of South Florida*
172. Place-based Differences in the Adoption of In-School Safety and Health Programming in US High Schools; *Pim Trommelen, West Virginia University*
173. The Importance of LGBTQ Studies in Criminology and Criminal Justice; *Amanda Marie Sharp Parker, Campbell University*
174. Sex offender registration: Retaliation or Prevention? The U.S. and Korean cases; *Jasmine Hwang, John Jay College of Criminal Justice; Sebastián Andrés Galleguillos, John Jay College of Criminal Justice*
175. The Impact of HIV Criminalization on Stigma; *Deanna Cann, University of South Carolina; Kayleigh Clements, University of South Carolina; Colleen Taylor, University of South Carolina*
176. The Role of Law Enforcement Education and Training in College Student Attitudes Toward the Police; *Selye Lee, Arkansas State University; Songyon Shin, Southern Illinois University Carbondale*
177. The Impact of Identity Transformations in Long-Term Recovery from Substance Use Disorders (SUDs); *Joseph W. Silcox, University of Massachusetts Boston*
178. Committed To Education: The Role Of School Attachment and Involvement On Educational Outcomes; *Kalle Tymon Pray, Florida State University*
179. Moving Beyond “Powerless” Language: Intersections of Language, Gender and Institutional Power; *Cheyenne Kiara McQuain, St. Lawrence University*
180. Comparative Case Study of the Al-Qaeda and Ku Klux Klan; *Senahan Kiyal Keles, John Jay College of Criminal Justice*
181. Court Responses to Justice-Involved Girls: Patterns of Risk, Programming, and Recidivism; *Nicole C. McKenna, University of Cincinnati; Valerie Anderson, University of Cincinnati*
182. Victims’ Experiences with the Legal System Following Gang-related Violent Victimization; *Sonia E. Farias, California State University, Northridge; Katherine Lorenz, California State University, Northridge*
183. Gender Differences in Predictors of Prison Misconduct; *Ares Batlle, Pompeu Fabra University (Barcelona, Spain)*
184. Police Officers Arrested for Driving Under the Influence, 2005-2014; *Katelyn Moran, Bowling Green State University*
185. Rates and Media Depictions of Right-Wing Extremist Violence towards African-Americans Over Three Presidential Terms; *Aida Murati, John Jay College of Criminal Justice*
186. Assessing the Influence of Mental Health Stigma on Officer Perceptions of Force; *Spencer Kochanowski, Fort Hays State University; Viviana Lizarraga, Fort Hays State University; Ashley Lockwood, Fort Hays State University; Brooke Mann, Fort Hays State University*
187. The Brevard County Strangulation Prevention Project: Improving Law Enforcement’s Response to Non-Fatal Strangulation; *Ketty Fernandez, University of Central Florida; Chelsea Mandes, University of Central Florida; Amy Reckdenwald, University of Central Florida*
188. The Brevard County Strangulation Prevention Project: Facilitating Evidence-Based Prosecution of Non-Fatal Strangulation; *Chelsea Mandes, University of Central Florida; Ketty Fernandez, University of Central Florida; Amy Reckdenwald, University of Central Florida*
189. A Structural Examination of Juvenile and Adult Gang Homicide; *Alec Szalewski, University of Central Florida; Kevin Ray, University of Central Florida; Amy Reckdenwald, University of Central Florida; Melissa J. Tetzlaff-Bemiller, Augusta University*
190. Queering frontline policing: What is best practice frontline policing with LGBTI communities?; *Angela Dwyer, University of Tasmania*
191. Elucidation of the Path between Stress and Antisocial Behavior: Coping Strategies as Mediators and Moderators; *Katie French, Georgia State University; Frances R. Chen, Georgia State University; Cameron C. Huggins, Georgia State University*
192. Criminology and Criminal Justice Master's Programs: Do Degree Titles Reflect Core Requirements?; *Nadine M. Connell, The University of Texas at Dallas; Jordan Riddell, The University of Texas at Dallas*
193. Investigating the Mediating Influence of Deviant Peers on the Association between Mild Traumatic Brain Injury and Delinquency; *Brandon McCormick, University of Alabama;*

THURSDAY, NOVEMBER 15

- Eric J. Connolly, Sam Houston State University*
194. Privacy Sensitive Innovations in Police Monitoring; *Shannon E. Reid, University of North Carolina at Charlotte; James Rozier, University of North Carolina at Charlotte*
195. Assessing the Conflict Management Mechanism of Davao City: A Case Study; *Estrellita Lacuesta, Rizal Memorial Colleges*
196. British Bobby Physiognomies; *Andre T. Clarke, Middlesex University*
197. Winning and Losing and the Effect on Rape Empathy; *Krista M. Honomichl, University of South Dakota*
- 827. Division on Critical Criminology and Criminal Justice Social**
6:00 to 8:30pm Golden Gate Salon A, B2 Level
- 828. Temple University Reception**
7:00 to 9:00pm Salon 6, Lower B2 Level
- 829. WestEd Justice & Prevention Research Center Special Event**
7:00 to 9:30pm Salon C2, B2 Level
- 830. International Interdisciplinary Research Consortium on Cybercrime Research Reception**
7:00 to 9:00pm Salon C3, B2 Level
- 831. Bowling Green State University Reception (Invitation only)**
7:00 to 9:00pm Atrium, 2nd Level
- 832. Poster Session II**
7:15 to 8:15pm Salon 7, Lower B2 Level
1. The influence of perceived parenting styles on Korean children's delinquent behaviors when accounting for gender differences.; *Bora Lee, The College at Brockport, SUNY; Joseph Cochran, The College at Brockport, SUNY*
 2. The effects of liking on informational elements in investigative interviews; *Grace Hwang, Humintell; David Matsumoto, Humintell*
 3. Understanding Race Relations within the Tumblr Role-Play Community; *Ena Prskalo, University of North Carolina at Greensboro*
 4. Sexual exploitation script and cognitive patterns among youth in Quebec from a criminological development perspective; *Roxane Bélanger, Université Laval*
 5. An Analysis of the Impact of Mental Illness on Minorities Involved in the Juvenile and Criminal Justices System.; *Lorna E. Grant, North Carolina Central University; Tiarra Mosley, North Carolina Central University; Brandy Garvin, North Carolina Central University*
 6. "White-on-White Crime": If It Was A Snake It Would Have...; *Vernetta D. Young, Howard University; Marie Jigpuep-Akhtar, Howard University; Akiv Je'Kel Dawson, Howard University*
 7. Racialized Prompts and Voters' opinions about Felon Voting Rights Legislation: An Experimental Analysis.; *Jonathan Jordan, University of California, Davis*
 8. How the Gender of a Judge Impacts Sentence Length in Rape Cases; *Erin Michele Doolin, Pennsylvania State University*
 9. Motives of injection and non-injection among a sample of marginalized people who use drugs; *Andrew Ivsins, University of British Columbia*
 10. Dating Safely in the Digital Era; *Rory Tyne Newlands, University of Nevada, Reno; Dominic Denning, University of Nevada, Reno; Jena Casas, University of Nevada, Reno; Emily Berthelot, University of Nevada, Reno; Lorraine Benuto, University of Nevada, Reno*
 11. (In)consistent Effects by Maternal and Paternal Support in Adolescent Deviance; *Dan Liu, University of Kentucky; Alexander T. Vazsonyi, University of Kentucky*
 12. Conceptualizing Fear of Crime: In-Depth Interviews Reveal a Variety of Emotions; *Aubrey L. Etopio, University of Nevada, Reno; Emily Berthelot, University of Nevada, Reno*
 13. Hotspots, Pathways, and Apprehensions: the Geography of Border Enforcement along the U.S.-Mexico Border; *Brandon Behlendorf, University at Albany, SUNY*
 14. Cross-national Examination on the Relationship Between Gender Equality and Rape and Homicide Victimization of Females; *Don Soo Chon, Auburn University at Montgomery; Janice E. Clifford, Auburn University*
 15. Differences in Discourse: Analysis of Grooming Strategies of Online Solicitors and Offline Contact Offenders; *Vicky Desjardins, University of Montreal; Francis Fortin, Montreal University*
 16. The Impact of Abuse on Delinquency; *Brittany Cooley, Dalton State College; Natalie Jo Johnson, Dalton State College*

THURSDAY, NOVEMBER 15

17. The Influence of Drugs and Alcohol Use and their Relationship to Music Subcultures; *Katie Elizabeth Sharp, University of Wisconsin - La Crosse*
18. Sexual consent capacity in forensic cases. Proposal of a methodological approach; *Claudio Terranova, Legal Medicine, University of Padova, Italy; Gabriele Rocca, University of Genoa, Italy; Massimo Montisci, Legal Medicine, University of Padova, Italy*
19. Predicting psychopathy in a sample of juvenile delinquents; *Jessica Asscher, Utrecht University / University of Amsterdam*
20. Conduct in Prison: Infractions Committed by Persons with Mental Illness; *Jordyn Carter, Georgia College & State University; Alesa Liles, Georgia College & State University*
21. Familial risk factors, psychopathy and sadism as predictors of criminal recidivism; *Janko Mededović, Institute of Criminological and Sociological Research, Belgrade, Serbia; Tara Bulut, University of Belgrade*
22. The Psychophysiology of Utilitarian Decision Making in Psychopathy; *Kelly Sutherland, University of Massachusetts Lowell; Jill Portnoy, University of Massachusetts Lowell; Joseph E. Gonzales, University of Massachusetts Lowell*
23. National Security Crime's Potential Risk in South Korea; *Youseok Lim, Kunsan National University in South Korea*
24. Littered Drug Paraphernalia and Street Level Drug Arrests; *Marin Kurti, Rutgers University*
25. Sexual Assault: What can be done moving forward?; *Maryann Mingrino, Drexel University; Ashley Dickinson, Drexel University*
26. Explaining Deviation from Bargaining in the "Shadow of the Trial"; *Kevin Petersen, George Mason University; Allison D. Redlich, George Mason University; Robert Norris, George Mason University*
27. How to manage a childhood with a parent in prison; *Karin Hellfeldt, Örebro University; Per-Åke Nylander, Örebro University; Åsa Källström, Örebro University*
28. Disability in Desistance: Implications for Community Reintegration and Service; *Lisa Dunkley, East Tennessee State University; Charlene Harris, State University of New York at Oswego; Aaron Gardner, East Tennessee State University*
29. Breaking into Prison for the Best Interest of the Child: A Child's Right to Access their Incarcerated Parent; *Heidi Gabriela Graf, Ontario Tech University*
30. Adolescent Thriving and Positive Youth Development: Assessing the Influence of Developmental Assets on Health and Substance Use Outcomes; *Adrian Jones, Kent State University at Tuscarawas; Richard Adams, Kent State University; Allyson Drinkard, Ashland University*
31. The Association between the Behavioral Approach and Inhibition Systems and Premeditative and Impulsive Aggression; *Jessica Allomong, Georgia State University*
32. Copycat killers: What does theory tell us?; *Kortni MacDonald, University of Idaho*
33. The Impact of GPS Monitoring on Violations of Pretrial Probation; *Kyleigh Clark-Moorman, University of Massachusetts Lowell*
34. Examining the RNR Model in a Sample of Probated Sex Offenders; *Kaitlyn Pederson, Sam Houston State University; Holly A. Miller, Sam Houston State University*
35. Exploring Fatal Encounters with The U.S. Border Patrol Agents on the US-Mexico Border Under a Problem-Solving Framework; *Jadaera Lorenzo, John Jay College of Criminal Justice; Yuchen Hou, John Jay College of Criminal Justice / CUNY Graduate Center*
36. Living Among Oil and Gas Activity: The Relationship Between Class Resources and Environmental Victimization; *Austin Luzbetak, Colorado State University; Tara Opsal, Colorado State University; Tara O'Connor Shelley, Tarleton State University*
37. The Public's Perceptions of the Adult and Juvenile Plea Bargaining Process; *Nathan W. Prager, University of Nevada, Reno*
38. Exploring the Support Networks of Those Caring for Loved Ones on Texas Death Row; *Nicole Kinbarovsky, Texas State University*
39. Locating Patterns of Domestic Terrorism Attacks; *Evan Mudgett, University of Arkansas*
40. Internal Versus External: Threat Assessment and American K-12 School Violence; *Gordon Arthur Crews, University of Texas Rio Grande Valley*
41. The Definition and Measurement of Theoretical Concepts in Explaining School-Based Victimization; *Amber Richey, University of Nebraska at Omaha; Teresa C. Kulig, University of Nebraska at Omaha; Leah C.*

THURSDAY, NOVEMBER 15

- Butler, University of Cincinnati; Pamela Wilcox, Pennsylvania State University; Bonnie S. Fisher, University of Cincinnati*
42. Envisioning a National Research Program for Substance Abuse Treatment Courts; *J. Mitchell Miller, University of North Florida; Holly Ventura Miller, University of North Florida; Bryan Miller, Clemson University*
43. Violence and harassment through communication technologies: an analysis of technology-facilitated violence towards women; *Florence Laguë Maltais, Université de Montréal*
44. Profiles of missing person cases in Canada; *Alexandra Dion, Université Laval; Kelyane Morneau, Université Laval; Alexandre Beland Ouellette, Université Laval; Justine Collin-Santerre, Université de Montréal; Nadine Deslauriers-Varin, Université Laval*
45. Missing person: A multiple case study research of solved and unsolved cases; *Alexandre Beland Ouellette, Université Laval; Kelyane Morneau, Université Laval; Alexandra Dion, Université Laval; Justine Collin-Santerre, Université de Montréal; Nadine Deslauriers-Varin, Université Laval*
46. Communication is Key: How Probation Officers and Probationers Navigate to Effective Communication and Reduce Recidivism; *Kristin Reque, University of Maryland*
47. The Effects of Student Mobility on School Violence: A Social Disorganization Framework; *Erin Tinney, University of Maryland, College Park*
48. The Power of Jobs: How Secondary Sector Low-wage Jobs Moderate Immigration and Neighborhood Crime; *Carol Xuanying Chen, University of Maryland, College Park*
49. Tackling Information Literacy with Justice Studies Students in the Era of Fake News; *Sarah Britto, University of Regina*
50. The Pregnant Murders: Exploring Florida and Georgia's IPV Maternal Femicides; *Sonya Spence, University of Central Florida*
51. Combining Design Thinking and Criminology to Model and Evaluate a Predictive Policing Tool; *Claudele Gagnon, Université Laval; Mark Parent, Institut National de la Recherche Scientifique; Aurélien Roy, Urban Science Joint Research Unit; Noémie Lemaire, Urban Science Joint Research Unit; Christophe Muratet, Thales Group; Nadine Deslauriers-Varin, Université Laval; Tiago H. Falk, National Institute of Scientific Research; Sébastien Tremblay, Laval University*
52. POGIL as a tool for improving Justice students' career performance; *Allan Barnes, University of Alaska Anchorage*
53. The Effects of Prenatal Alcohol Exposure and Child Delinquency; *Hsin Sydney Jaw, University of Maryland*
54. Researcher-Practitioner Partnership in Developing Implementation Data Tools and Dashboards: Re-Entry Services Uptake and Early-Warning Indicators; *Arena Chang Lam, WestEd; Ande Pena, La Familia Counseling Services; Staci Wendt, WestEd*
55. MS-13: The Making of an International Gang; *Areli Michelle Garcia, California State University, Los Angeles*
56. A Systematic Review of The Collateral Effects of Determinate Sentencing in Florida; *Dequan Cowell, Florida State University*
57. Breaking the Cycle: Public Perceptions of Barriers to Reentry in the Inland Northwest; *Theresa Lee, Eastern Washington University; Lindsey Upton, Eastern Washington University*
58. Specialization in market crime: beyond lambda; *Anthony Poliquin, Université Laval; Yanick Charette, Université Laval*
59. The Constraints of Daily Prison Life on Prisoners' ability to Translate Diabetes Self-efficacy into Self-management; *Jacquelyn Beth Frank, Eastern Illinois University; Elizabeth Gill, Eastern Illinois University*
60. Overkill: A First Run Definition; *Tracy Martins, University of Central Florida*
61. Surrey Alternative Pathways Project for Gang Involved Youth; *Amanda Robin Champion, Simon Fraser University; Sara Doering, Simon Fraser University; Raymond Corrado, Simon Fraser University*
62. The Era, Effects, and Implementation of Realignment in Orange County, California; *Ginny Emiko Oshiro, California State University, Fullerton*
63. Crime location choice of serial sex offenders; *Yusuke Otsuka, National Research Institute of Police Science; Kaeko Yokota, National Research Institute of Police Science; Kazuki Hirama, National Research Institute of Police Science; Hikari Fujimura, National Research Institute of Police Science; Kazumi Watanabe, National Research Institute of Police Science; Taeko Wachi, National Research Institute of*

THURSDAY, NOVEMBER 15

Police Science

64. Personality Traits and Delinquent Behavior Among Delinquent and College Females; *Emily Katherine Egan, Siena Heights University*
65. Criminal Justice Field Trips: Are there experiential learning opportunities for students?; *Tara Parrello, Dominican College; Colby Lynne Valentine, Dominican College*
66. Trial by Tabloid: Can a Debiasing Video Remedy Pretrial Publicity Effects?; *Kimberly Wong, Texas State University; Angela M. Jones, Texas State University*
67. A 360-Degree View of Crime: An Exploratory Study of Immersive Eyewitness Experiences; *Ashley Myrtle Blinkhorn, Texas State University; Angela M. Jones, Texas State University*
68. Post-Traumatic Growth among Victims of Violent Crime; *Paul Boxer, Rutgers University; Sheila Solano, Rutgers University; Joanna Kubik, Rider University*
69. The Connection Between Journalists' Vocabulary and Public Interpretation of Shared Blame Within Sexual Assault Cases; *Rosanne Anderson, West Virginia University; Danielle M. Stoneberg, West Virginia University*
70. The Role of the Public Prosecution Service in the Plea-Leniency System: A Comparison between China and Australia; *Xiaoyu Yuan, Shanghai University of Political Science and Law / Shanghai Jiao Tong University; Enshen Li, University of Queensland; Yan Ian Zhang, RegNet, Australian National University*
71. Impact of Body-Worn Cameras on Sexual Assault Reporting at Music Concerts and Festivals; *Tanya Dudinskaya, University of Nevada, Las Vegas; Joel Lieberman, University of Nevada, Las Vegas; Miliaikeala S.J. Heen, University of Nevada, Las Vegas*
72. Group Disparities in Needs-Service Gaps in the U.S. Prison Population; *Katie Leigh, University of Cincinnati; Joshua Cochran, University of Cincinnati; Claudia Anderson, University of Cincinnati*
73. Residential Mobility and Citizen Perceptions of Police Services; *Moonki Hong, The Korean Institute of Criminology*
74. Police and Collective Action: A Qualitative Study on Women Activists Experience in Protest Events; *Maude Pérusse-Roy, Université de Montréal*
75. What are the factors related to the maintenance of employment for released prisoners?; *Aika Tomoto, Chiba University*
76. Implicit Bias, Priming Cues, and Deadly Force Decision Making; *Christopher Allen Forepaugh, University of Nevada, Las Vegas*
77. How terrorism spreads: the role of space and local context in shaping manifestations of terrorism; *Linet Muthoni, Griffith University*
78. The Construction of Organized Crime: Targeting Priorities and the Creation of the Gangster; *Rachelle Loudon, Simon Fraser University*
79. Trajectories of IGT Net Scores for Japanese college students; *Ayaka Ogihara, Hyogo University of Teacher Education; Yoshikazu Yama, Hyogo University of Teacher Education; Yuichiro Kanazawa, International Christian University; Tetsuo Kawahara, Saitama Institute of Technology; Maki Tojo, Hyogo University of Teacher Education; Shoko Ishida, Hyogo University of Teacher Education*
80. Co-occurrence Network of Hashtags Incidental to Problem Posting - Case of Prostitution in Japan-; *Kenji Yoshimi, Bukkyo University; Shoji Ueda, Salesforce.com, Inc.; Daiji Hario, Setsunan University*
81. Crime prediction of street harassment for women and children; *Tomoya Ohyama, University of Tsukuba; Mamoru Amemiya, University of Tsukuba*
82. Japanese girls victimized by human trafficking in Japan; *Yumiko Yokoyama, Seitoku University*
83. Using Virtual Reality to assess perceptions of burglary risk among householders and students.; *Matt Talbot, University of Portsmouth; Claire Nee, University of Portsmouth; Zara Vernham, University of Portsmouth; Jean-Louis van Gelder, University of Twente*
84. From Pockets of Crime to Pockets of Peace: The Peaceogenic Life-course of micro spaces within a Neighborhood on Chicago's South Side, over 20 Years; *Peter K.B. St. Jean, North Park University, Chicago*
85. Cannabis use and rule-breaking behavior in middle and late adolescence; a unique or spurious association?; *Hanneke Creemers, University of Amsterdam*
86. Promoting Safety Education in Japanese Schools with the Aid of the "Kiki-Gaki Map"; *Yutaka Harada, Rissho University*
87. Collateral Consequences: The Experiences of

THURSDAY, NOVEMBER 15

- Black Women with Incarcerated Loved Ones; *Keiondra Grace, Western Michigan University; Olivia McLaughlin, Western Michigan University*
88. Scholarly Habitus Predictors Among Justice Involved Juveniles; *Gresham Donald Collom, University of Tennessee, Knoxville*
89. Policing the Opiates Problem: An Evaluation of Plymouth County (Massachusetts) Outreach; *Sean P. Varano, Roger Williams University; Pamela Kelley, Kelley Research Associates*
90. Child's Play: Representation's of the Criminal Justice System in Disney Films; *Megan M. Parry, University of Rhode Island; Iqra Ishaq, University of Rhode Island*
91. Record Clearance as Civil Re-Birth for Substance Abusers; *Ericka B. Adams, San José State University; Elsa Chen, Santa Clara University; Kia Howell, San José State University; Bryan Peraza, San José State University*
92. Show Your Work: The Value of Open Data in Criminal Justice & Law Enforcement; *Jessica Burt, Center for Public Safety Initiatives at Rochester Institute of Technology; John Klofas, Center for Public Safety Initiatives at Rochester Institute of Technology; Janelle Duda-Banwar, Center for Public Safety Initiatives, Rochester Institute of Technology*
93. From Personal Experience to Legislation; *Ida Helene Asmussen, University of Copenhagen; Lin Adrian, University of Copenhagen; Louise Victoria Johansen, University of Copenhagen*
94. Residential Instability and Adolescent Delinquency: Preliminary Results from Fragile Families; *Olivia Mann, Princeton University*
95. Understanding the Links between Sexual Violence Victimization and Suicidality: The Moderating Role of Insecure Attachment and Low Self-control; *Magda Javakhishvili, University of Kentucky; Dan Liu, University of Kentucky; Julia Beier, University of Kentucky; Alexander T. Vazsonyi, University of Kentucky*
96. Crime by Policewomen in the United States, 2005-2014; *Emma Marie Wirtz, Bowling Green State University; Chloe Ann Wentzlof, Bowling Green State University; Philip Matthew Stinson, Bowling Green State University*
97. Examining Changes in Entrepreneurial Mindset through an Inmate Entrepreneurship Initiative; *Demetri Strates, University of South Florida Sarasota-Manatee; Jessica Grosholz, University of South Florida Sarasota-Manatee; Jean Kabongo, University of South Florida Sarasota-Manatee*
98. Does Criminal Justice Climate Matter? Effects on Criminal Justice Experience among Young Adults; *Marissa Landeis, Bowling Green State University; Peggy C. Giordano, Bowling Green State University; Monica A. Longmore, Bowling Green State University; Wendy D. Manning, Bowling Green State University*
99. Comparison of dynamic risk factors in detected and undetected online offenders; *Jean-Olivier Lamothe, Université de Montréal; Franca Cortoni, Montreal University; Sarah Paquette, Sûreté du Québec / Université Laval*
100. Ignoring the Elephant in the Room: Race in the Undergraduate Criminal Justice Curriculum; *Leigh Kassem, University of Florida*
101. Overrepresented and Overcharged: An Analysis of Charging Decisions Across Race; *Sean Houlihan, University of Maryland, College Park*
102. Community Policing: Exploring The Effects of Policing Within African American Communities; *Melissa Kwende, Texas Southern University; Gloria Okere, Texas Southern University*
103. Meeting the Needs of "Hood" Students in a Criminal Justice Program; *Rebecca Maniglia, Northern Arizona University; Andrea Carbajal, Northern Arizona University; Divina Velasquez, Northern Arizona University; Austin Escalante, Northern Arizona University*
104. Motivation to Succeed and Its Relations to Social Behaviors Among Juvenile Offenders; *Beverly Liu, Sam Houston State University; Erin A. Orrick, Sam Houston State University*
105. Social Support Between Aging Prisoners and Their Children: Does It Matter?; *Wendi E. Goodlin-Fahncke, University of Toledo; Jill K. Doerner, University of Rhode Island*
106. Talk is cheap: theme analysis of Anonymous Facebook online communities in Canada; *Francis Fortin, Montreal University; Andréanne Bergeron, Montreal University; Julie Delle Donne, University of Montreal*
107. Parole Violation Patterns of Offenders Who Report Suffering from Mental Illness and Substance Use; *Marcia Diaz, Florida International University*

THURSDAY, NOVEMBER 15

108. When "Permit Patty" Calls 9-1-1: Frivolous Calls to 9-1-1 Targeting Black Individuals; *Melissa Kwende, Texas Southern University; Gloria Okere, Texas Southern University; Jasmine Dotson, Texas Southern University; Seneca Dunmore, Texas Southern University*
109. Assessing Perceptual Differences Between Police and Citizens; *Stacey Clouse, University of Nevada, Las Vegas; Joshua W. Donnelly, University of Nevada, Las Vegas; William H. Sousa, University of Nevada, Las Vegas*
110. 'Still Not Lovin' Police'? Disparities in Neighborhood Police Protection Satisfaction by Household Race-Ethnicity and Income; *Charles Nathaniel Boynton, Pennsylvania State University*
111. A Temporal and Spatial Examination of Correlates of Death Penalty Support; *Amy L. Anderson, University of Nebraska at Omaha; Philip Schwadel, University of Nebraska - Lincoln; Weng-Fong Chao, University of Nebraska at Omaha*
112. "We Can Do More." Impact of a 4 School, Randomized Controlled Trial on Police-Youth Relationships; *Kelsey E. Tom, Arizona State University; Kathleen E. Padilla, Arizona State University; Adam D. Fine, Arizona State University*
113. The Devil is in the Details: Coding and analyzing narrative descriptions of use of force incidents; *Michael R. Smith, University of Texas at San Antonio; Rob Tillyer, University of Texas at San Antonio; Jesse Borden, University of Texas at San Antonio; Robin S. Engel, University of Cincinnati; Clair Green-Schwartz, University of Cincinnati; Amanda Shoulberg, University of Cincinnati*
114. Recruitment, Retention, and Assessment: A review of the benefits and pitfalls of popular techniques; *Emmanuel P. Barthe, University of Nevada, Reno; Lauren Amodei Anderson, University of Nevada, Reno*
115. Experiences from the Field: A Historical Documentation of Responding to Meth Labs in Oklahoma; *Carley R. Dancer, University of Central Oklahoma; Rashi K. Shukla, University of Central Oklahoma*
116. Money Laundering through the Eyes of the Art Industry; *Youhyun Chung, Stuyvesant High School*
117. Ohio Community Corrections Act: Impacts of Staff Surveys and Program Outcomes; *Eric James Willoughby, University of Cincinnati Corrections Institute; Myrinda Schweitzer Smith, University of Cincinnati; Jamie Newsome, University of Cincinnati Corrections Institute*
118. Women and Corrections: A Review of Oregon Prisoners' Perspectives on Procedural Justice; *Kelci Janae Mueller, Portland State University; Mark G. Harmon, Portland State University*
119. Mental health policy and incarcerated populations: What does the evidence tell us?; *Hailee L. Tracy, University of Idaho; Omi Hodwitz, University of Idaho*
120. Measuring Rural Spaces: Examining Existing Rural NCVS Outcomes with New Measurements; *Sarah R. Bostrom, Sam Houston State University; Ryan Randa, Sam Houston State University; Wyatt Brown, Sam Houston State University*
121. Neighborhood Violence and Voting Behavior in Chicago; *David J. Amaral, University of California, Santa Cruz*
122. The Effects Self-Perception of Academic Ability, Self-Perception of Academic Performance and GPA has on Intimate Partner Violence Prevalence; *Jessica Louisa Adame, Texas Woman's University; Ignacio Luis Ramirez, Texas Tech University*
123. Stock Manipulation in South Korea: A Case Study from the 21st Century; *Wootak Chung, Korea International School Jeju*
124. Domestic Violence: A Cross-cultural Examination between the U.S. and China; *Ashley Lim, American International School of Guangzhou*
125. Community-Oriented Criminal Justice at Coppin State University, an Historically Black College and University (HBCU); *Michael M. Berlin, Coppin State University*
126. The Framing of Police Misconduct in Online Forums; *Christopher Glen Brewer, Kansas State University*
127. Examination of the abnormality in recent U.S. homicides: does exogenous shock work?; *Ha-Neul Yim, The University of Texas at Dallas; Andrew P. Wheeler, The University of Texas at Dallas*
128. Criminological Theory and Schools: Delinquency, Zero Tolerance Policies and their Implications for Students; *Wendy Cavendish, University of Miami; Amie L. Nielsen,*

THURSDAY, NOVEMBER 15

- University of Miami*
129. The Concentration of Gunshots Using ShotSpotter Data; *Joshua W. Donnelly, University of Nevada, Las Vegas; Stacey Clouse, University of Nevada, Las Vegas; William H. Sousa, University of Nevada, Las Vegas*
130. Rape and Sexual Assault: NIBRS versus NCVS; *Amie L. Nielsen, University of Miami*
131. Do Mental Health and Substance Abuse Treatment Facilities increase Violent Crime?; *Alex Jobe, University of Colorado; YongJei Lee, University of Colorado Colorado Springs; SooHyun O, University of Cincinnati*
132. Transcendental Meditation (TM) and Cognitive Behavioral Therapy (CBT); *Dragana Derlic, University of Texas at Dallas*
133. Formerly incarcerated Black's women perceptions of storytelling and reframing traumatic experiences within the research context; *Alana Gunn, University of Illinois at Chicago*
134. Exploring the Interaction Effect of Gender-Identity and Degree of Patriarchal Attitudes Present on Perceived Likelihood of Victimization; *Alexandra Marie Smith, University of Maryland, College Park*
135. Police Dog Sniffs as a Window into Police Suspicion in Traffic Stops: An Analysis of Illinois Data; *Kirk Miller, Northern Illinois University*
136. Predictive Validity of the Hare Psychopathy Checklist Youth Version (PCL:YV) and Criminal Behavior in Adulthood in a Brazilian Adolescent Sample a 10-year Follow-Up Study - Preliminary Results; *Ángela Grizon, Pontificia Universidade Católica do Rio Grande do Sul; Irani Iracema de Lima Argimon, Pontificia Universidade Católica do Rio Grande do Sul; Giovana Groff de Souza, Pontificia Universidade Católica do Rio Grande do Sul; Gabriel José Chittó Gauer, Pontificia Universidade Católica do Rio Grande do Sul*
137. Impacts of Mindfulness-Based Interventions on Youth Mental Emotional & Behavioral Health Outcomes: A Systematic Review; *Amanda Nicole Lewis, University of Florida*
138. The impact of community-based aftercare services and an alternative to placement program among high-risk youth offenders; *Adam Watkins, Bowling Green State University; Carolyn Tompsett, Bowling Green State University; John McManus*
139. Administrative Challenges to Accessing Federal Aid for Post-Secondary Education Programs in Prison; *Benjamin W. Pheasant, University of Maryland; Sarah Tahamont, University of Maryland; Jordan Hyatt, Drexel University*
140. Human Trafficking in Mexico: Children and Women at Risk; *Yeo Jin Kim, St. Mark's School*
141. The development of callous-unemotional traits and antisocial behavior in children: A validation of the Antisocial Process Screening Device with a sample of Canadian preschoolers; *Fanny Audet Paradis, Université Laval; Patrick Lussier, Laval University; Evan Clark McCuish, Simon Fraser University*
142. Child Labor: How Children Are Abused; *Hyerin Chung, Academy of the Holy Angels*
143. Enforcement of Anti-Sodomy Laws in the United States; *Jason Anthony Brown, University of California, Irvine*
144. Sharing Best Practices to Improve Education Quality for Refugee Students: A Case Study of Haitian Refugees in the Dominican Republic; *Yoon Sung Kim, Korea International School*
145. Spatial Analysis of Burglary and Robbery Crime Concentration Near Mass-transit in Portland, Oregon; *Bryce Barthuly, John Jay College of Criminal Justice; Kathryn Wuschke, Portland State University*
146. An Evaluation of Prosecutor's Discretion and Diversion Programs Relating to Drug Charges; *Keith Satterwhite, Sam Houston State University*
147. Filmmaking Criminology; *Paul Sutton, San Diego State University*
148. Taken From Where?; *Fleur Ferdinand, Florida State University*
149. Neighborhood Transition and the Criminalization of Minorities; *Molly Triece, University of Maryland*
150. Bias Crime Court Outcomes: An Examination of Bias Homicide Charges; *Samantha Buran, Indiana University - Purdue University Indianapolis; Wyatt Beckman, Indiana University*
151. Response rates of a sequential mixed-mode survey design onto non-urban and urban homeowners; *John Navarro, University of Wisconsin - Parkside; Jacqueline Schneider, Illinois State University*

THURSDAY, NOVEMBER 15

152. "My Brother's Keeper?": Assessing the Impact of Duty to Intervene Policies on Police Use of Deadly Force; *Akiv Je'Kel Dawson, Howard University; Delores Jones-Brown, Howard University*
153. Relationship Uncertainty, Parenthood, and Intimate Partner Violence in Young Adulthood; *Mackenzie Grace, Bowling Green State University; Peggy C. Giordano, Bowling Green State University; Monica A. Longmore, Bowling Green State University; Wendy D. Manning, Bowling Green State University*
154. Juvenile Detention Decision-making: A Validation of Santa Clara County's Risk Assessment Instrument; *Craig Carpenter, County of Santa Clara Probation Department; Holly Child, County of Santa Clara Probation Department; Morena Cruz, County of Santa Clara Probation Department*
155. Gender-based violence in conflict and the context of transitional justice; *Teuta Peja, University of Illinois at Chicago*
156. Understanding is a mission: Exploring supportive work environments and management practices for formerly incarcerated employees; *Araceli Ochoa, Seattle University; Enedelia Garcia, Seattle University; Carly Holmes, Seattle University; Josee Hildebrandt, Seattle University*
157. A network approach to unpack the relationship between chronic offending and early mortality; *Nick Pauls, Simon Fraser University; Evan Clark McCuish, Simon Fraser University; Martin Bouchard, Simon Fraser University; Raymond Corrado, Simon Fraser University*
158. Bioelectric activity of the brain and its influence on the tendency to aggressive behavior; *Aleksandra J. Lewandowska, University of Bialystok*
159. Community Policing in Northern California: A Survey of Current Practices and Challenges; *David Marciel, Sonoma State University; Napoleon C. Reyes, Sonoma State University*
160. Diffusion of punitive laws across the United States; *Diba Rouzbahani, John Jay College of Criminal Justice / CUNY Graduate Center*
161. The Relationship between Unemployment and Crime in the United States; *Melissa Kwende, Texas Southern University; Olumuyiwa Ezekiel Soyeye, Texas Southern University; Daniel Nnamani, Texas Southern University*
162. Survey for Japanese inmates on perceived factors that contributed to desistance; *Reiji Ikeda, The Research Department at the Ministry of Justice, Japan*
163. "I saw it on Twitter": An investigation between police shootings and false memory creation; *Grace Marie Wasinger, Fort Hays State University; John Raacke, Fort Hays State University*
164. The Victim-Offender Overlap in Intimate Partner Violence: Considering the Role of Self-Control; *Emily Spivey, Texas State University*
165. An Examination of the Link between Childhood Trauma and Violence-Related behaviors and Attitudes in Youth; *Charlene Harris, State University of New York at Oswego; Lisa Dunkley, East Tennessee State University; Karleah Harris, Miami University Ohio*
166. Maternal Incarceration Trajectories and Intergenerational Transmission of Imprisonment: A Nationally Representative Study in the U.S.; *Qianwei Zhao, University of Southern California; Caiyun Yang, Shanghai Normal University*
167. Gang-related arsons modus operandi; *Nadine Deslauriers-Varin, Université Laval; Karine Descormiers, Strategic Research Office, Combined Forces Special Enforcement Unit of British Columbia; Peter Vatic, Strategic Research Office, Combined Forces Special Enforcement Unit of British Columbia*
168. Arrest Decision-making in Rape Cases: The Rural versus Urban Context; *Molly McDowell, Texas State University; Danielle Fenimore, Texas State University*
169. Crime, Media, and Communication: How Mass Media Controls Crime; *Richard Kim, Suyvesant High School*
170. A Content Analysis of the Convicted Boston Marathon Bomber's Twitter Account; *Katy Moharter, Western Michigan University*
171. The Formalization of the Alt-Right: A Negotiation of Identity and Mainstream Politics; *Rachel E. Fairchild, University of South Florida*
172. Violence as a Public Health Matter: Understanding the Correlation; *Juyoung Lee, Bergen County Academies*
173. Teaching, Torture, and Target Practice: Review of the Literature on Virtual Reality and Policing; *Michelle VanNatta, Dominican University; Clinton Nichols, Dominican University*

THURSDAY, NOVEMBER 15

174. Does leaving the neighborhood mean leaving the gang?: Considering the role that long distance residential mobility plays in desistance from gangs and criminal offending.; *Alex O. Widdowson, University of Louisville*
175. How Sports Discriminate: A Criminological Perspective; *Brandon Lee, Bergen County Academies*
176. Non-Traditional policing in a major city: A study on the Jamaica Plain Hub; *Isaac Yablo, University of Massachusetts Boston*
177. Then and Now -- from the 5th. Circuit to the 9th.; *David W. Orrick, Norwich University; Marshall Watters, Norwich University*
178. Sexting from a Social Learning Theory perspective.; *Danielle Crimmins, Purdue University; Kathryn Seigfried-Spellar, Purdue University*
179. Neighborhood matters: African American, Latino, and Whites' perceptions of the Chicago police; *Claudio G. Vera Sanchez, San José State University; Sukhjit Johal, San José State University; Dyanne Gamiz, San José State University*
180. Modern Day "Bitch" Hunts: The Unintended Consequences of Policing (Illicit) Prostitution; *Brandy Barenna Henderson, Tennessee Wesleyan University; Jon Maskaly, University of Texas at Dallas*
181. HBCU Students' Perception of Law Enforcement and the Criminal Justice System; *Angelica Olunkwa, Texas Southern University; Jennifer Bourgeois, Texas Southern University*
182. Examining the development of a multidimensional temperament based measure of antisocial propensity and its association with the development of physical aggression across childhood; *Jeffrey Robert Mathesius, Simon Fraser University; Patrick Lussier, Laval University; Raymond Corrado, Simon Fraser University*
183. Human Trafficking: A Tri-State Comparison of Legislative Changes and Prosecution Rates at the State Level.; *Anjelika Hammack, University of Colorado Colorado Springs; Anna E. Kosloski, University of Colorado Colorado Springs; YongJei Lee, University of Colorado Colorado Springs; Henriikka Weir, University of Colorado Colorado Springs*
184. Technology in the Security Sector: Mexico; *Vanessa Jesenia Gutierrez, John Jay College of Criminal Justice, CUNY; Melina Ponte, John Jay College of Criminal Justice, CUNY*
185. Rape Myth Acceptance: The Impact of Various Forms of Athletic Participation; *Michael Costelloe, Northern Arizona University; Christine Arazan, Northern Arizona University; Kenneth Cruz, University of Washington, Tacoma; Matthew Crow, University of West Florida*
186. The Penalization of Opioid Users: Correctional Responses to a National Epidemic; *Cara Bongirno, University of Colorado Colorado Springs; Morgan Griffin, University of Colorado Colorado Springs; Anna E. Kosloski, University of Colorado Colorado Springs; Katrina Cathcart, University of Colorado Colorado Springs; James Neville, University of Colorado Colorado Springs*
187. "Shoulda Put a Ring on It": Risks of Intimate Partner Violence Victimization for Cohabiting Women; *Kathryn DuBois, Washington State University - Vancouver*
188. Becoming a Hacker: The Roles of Support And Conflict Networks; *David Decary-Hetu, University of Montreal; Justine Barron-Marcil, Université de Montréal*
189. Factors Impacting Non-Reporting of Domestic Violence to the Police; *Queencilla Hammond, University of Massachusetts Lowell; Jason Rydberg, University of Massachusetts Lowell*
190. Does the Police-citizen Encounter Experience Moderates the Relationship between Antecedents of Police Legitimacy and the Perception of Police Legitimacy ?; *Kiseong Kuen, Dongguk University*
191. A Study on Affecting Factors of the Perception towards the #Me Too Movement among University Students in South Korea; *Hyunji Lee, Dongguk University*
192. Police Officers' Perceptions of the New Frontier: Smart CCTV; *Matthew Stephenson, University of Central Florida*
193. Police Use of Force: The Year in Review – 2019; *Kenneth Adams, University of Central Florida*
194. Conviction vs Incarceration: What's driving unemployment rates for ex-offenders?; *Cassandra Philippon, University of Maryland, College Park*

FRIDAY, NOVEMBER, 15

833. The Influence of Parenting on Various Youth and Family Outcomes

8:00 to 9:20am Salon 1, Lower B2 Level

The Role of Parental Problems in Family Functional Therapy Outcomes; *Katherine Elizabeth Limoncelli, John Jay College of Criminal Justice / CUNY Graduate Center; Katarzyna Celinska, John Jay College of Criminal Justice / CUNY Graduate Center; Kevin Tyler Wolff, John Jay College of Criminal Justice / CUNY Graduate Center*

An Evaluation of Child Protection Mediation (CPM) in Michigan; *Christopher A. Kierkus, Grand Valley State University; Brian R. Johnson, Grand Valley State University*

Child (Un)Awareness of Parental Incarceration as a Risk Factor for Developmental Outcomes: Evidence from South Korea; *Youngki Woo, Washington State University; Melissa Kowalski, Washington State University*

Changes in Legal Knowledge among Mothers of Juvenile Offenders; *Caitlin Cavanagh, Michigan State University*

Chair:

Caitlin Cavanagh, Michigan State University

Thematic Session

834. Crimes among Outlaw Motorcycle Gangs and Law Enforcement Challenges on How to Combat those Crimes

8:00 to 9:20am Salon 2, Lower B2 Level

OMCG related crime in Germany: findings from our expert interviews; *Philipp Müller, Criminological Research Institute of Lower Saxony*

Estimating the effect of OMCG membership on adult crime; *Sjoukje van Deuren, Netherlands Institute for the Study of Crime and Law Enforcement; Arjan A.J. Blokland, Leiden University; Edward Kleemans, Vrije Universiteit Amsterdam (VU)*

Outlaw Motorcycle Gangs – International Criminals?!; *Bettina Zietlow, Criminological Research Institute of Lower Saxony*

Outlaw motorcycle gangs in Germany – Which challenges face law enforcement?; *Ina Klopp, Criminological Research Institute of Lower Saxony*

Chair:

Ina Klopp, Criminological Research Institute of Lower Saxony

Thematic Session

835. The Impact of Formal and Informal Social Control on the Desistance Process over the Life Course

8:00 to 9:20am Salon 3, Lower B2 Level

Re-examining Sampson and Laub's age-graded theory of informal social control; *Evan Clark McCuish, Simon Fraser University; Patrick Lussier, Laval University; Raymond Corrado, Simon Fraser University*

Desistance processes of serious and persistent young offenders under suspended sentences in Canada: A qualitative analysis; *Isabelle F.-Dufour, Université Laval; Marie-Pierre Villeneuve, Université Laval*

The impact of penal programs on criminal trajectory of young adults incarcerated at least six months in Canada in 2010-2011 and followed until December 2015; *Isabelle F.-Dufour, Université Laval; Samuel E. DeWitt, University of North Carolina at Charlotte; Shadd Maruna, Queen's University Belfast*

Thematic Session

836. NIJ DAY: NIJ Study On Improving Our Understanding Of Gun Violence

8:00 to 9:20am Salon 4, Lower B2 Level

Spatial and Network Dimensions of Firearm Violence; *Edmund McGarrell, Michigan State University*

The Difference Between Living and Dying: Victim Characteristics and Motive Among Nonfatal Shooting and Gun Homicides; *Natalie Hipple, Indiana University*

Improving Data Systems on Gun Violence in Four Urban Cities; *Beth Huebner, University of Missouri - St. Louis; Natalie Hipple, Indiana University*

Chair:

Basia E. Lopez, US DOJ National Institute of Justice

Thematic Session

837. Climate Change Criminology

8:00 to 9:20am Salon 5, Lower B2 Level
Analyzing Climate Crimes from a State-Corporate
Crime Perspective; *Ronald C. Kramer, Western
Michigan University*

Climate Disruption and the Paradoxical Harms of
Ecocide; *Rob White, University of Tasmania,
Australia*

Climate Change Colonialism: Exacerbating Risks
and Escalating Hostilities; *Elizabeth Stanley,
Victoria University of Wellington*

Chair:

Ronald C. Kramer, Western Michigan University

Discussant:

Raymond J. Michalowski, Northern Arizona
University

**838. Using Data to Challenge Criminal Justice
Policies**

8:00 to 9:20am Salon 6, Lower B2 Level
Forensic Science Oversight Through State
Forensic Science Commissions; *Sarah Chu,
Innocence Project*

Peer Navigators and Case Managers in
Criminological Research; *Daniela Barberi,
George Mason University; Faye S. Taxman,
George Mason University*

Unsmartness of the "Smart Policing" : Dispaying
AI Technology in Criminal Jusitce Policy; *Han-
Kyun Kim, Korean Institute of Criminology*

What Works to Support Implementation of
Evidence-Based Practices in the Criminal
Justice System?; *Sonia Jain, Data In Action,
LLC*

Helping Make Implementation Science User
Friendly for Criminal Justice Practitioners;
*Teneshia Thurman, George Mason University;
Taylor Hartwell, George Mason University;
Faye S. Taxman, George Mason University;
Danielle S. Rudes, George Mason University;
Shannon Magnuson, George Mason University;
Kimberly Kras, San Diego State University;
Kimberly S. Meyer, Central Connecticut State
University*

Chair:

Teneshia Thurman, George Mason University

Thematic Session

839. Understanding the Opioid Epidemic

8:00 to 9:20am Salon 10, Lower B2 Level
Criminal Justice Consequences of Opioid Use in
the United States: Implications for Drug Policy;
*Glenn Sterner, Pennsylvania State University,
Abington; Ashton Verdery, Pennsylvania State
University; Shannon Monnat, Syracuse
University; Katherine McLean, Pennsylvania
State University, Greater Allegheny; Khary
Rigg, University of South Florida*

Motivations for Buprenorphine Diversion and
Misuse in Pennsylvania: An Intrastate
Comparison; *Katherine McLean, Pennsylvania
State University, Greater Allegheny; Phillip
Kavanaugh, Pennsylvania State University,
Harrisburg*

Police Officer Attitudes Toward People who use
Opioids; *Jennifer Murphy, Pennsylvania State
University, Berks; Brenda L. Russell,
Pennsylvania State University, Berks; David M.
Ramey, Pennsylvania State University*

Estimated Costs to the Pennsylvania Criminal
Justice System Resulting from the Opiate Crisis;
*Samaan Aveh Nur, Pennsylvania State
University; Gary Zajac, Pennsylvania State
University; Derek Kreager, Pennsylvania State
University; Glenn Sterner, Pennsylvania State
University, Abington*

Chair:

Glenn Sterner, Pennsylvania State University,
Abington

**840. Understanding the Context of Hate Crimes
& Offenders**

8:00 to 9:20am Salon 11, Lower B2 Level
Exploring Subcultural Trajectories: Racist
Skinhead Disengagement, Desistance, and
Counter-cultural Value Persistence; *Eric Madfis,
University of Washington, Tacoma; Stanislav
Vysotsky, University of Wisconsin - Whitewater*

Hate Crime and Place: Does the Law of Crime
Concentration Apply?; *Marin R. Wenger,
Florida State University; Brendan Lantz,
Florida State University*

Hate Homicide: A Twenty Year Follow-Up; *Robin
Maria Valeri, St. Bonaventure University;
Timothy Walter, St. Bonaventure University*

The Trump Win and Hate Crime Rates: State-
specific Variability; *Owen Gallupe, University
of Waterloo*

FRIDAY, NOVEMBER 15

Anti-Semitism in Germany – Correlations with Right-wing, Left-wing, and Islamist Attitudes; *Carl Philipp Schröder, Criminological Research Institute of Lower Saxony*

Chair:

Owen Gallupe, University of Waterloo

Thematic Session

841. Internet Crimes Against Children: What Do We Know About Victimization, Law Enforcement Training, and Prosecution?

8:00 to 9:20am *Salon 12, Lower B2 Level*
Research on Internet Crimes Against Children from the Crimes Against Children Research Center (CCRC): A 10-year summary of findings and critical next steps for research; *Lisa M. Jones, University of New Hampshire; Kimberly J. Mitchell, University of New Hampshire*

Early Exploration into Internet Crimes Against Children Task Force Training; *Ashley Boal, WestEd; Pamela MacDougall, WestEd; Anthony Petrosino, WestEd*

Cybercrime Investigation and Implications: Internet Crimes Against Children; *Kyung-Shick Choi, Boston University; Claire Seungeun Lee, University of Massachusetts Lowell; Sinchul Back, University of Scranton; Jin R. Lee, Michigan State University*

Chair:

Anthony Petrosino, WestEd

Thematic Session

842. The Safety and Justice Challenge: A Data-Driven Approach to Reducing Jail Populations across the Country

8:00 to 9:20am *Salon 13, Lower B2 Level*
An overview of data-driven reform in the Safety and Justice Challenge; *Kelsey Antle, CUNY Institute for State and Local Governance*

Measuring performance in the Safety and Justice Challenge; *Emily Hotez, CUNY Institute for State and Local Governance*

Assessing progress in real-time: How Safety and Justice Challenge sites use data to inform and adjust strategies; *Deanna Devlin, CUNY Institute for State and Local Governance*

Thematic Session

843. (de)Criminalizing Marijuana, Courts, and Policing Technology

8:00 to 9:20am *Salon 14, Lower B2 Level*
Decriminalization, racialization and legalization: Marijuana laws and outcomes in New York City; *Edwin Grimsley, The Graduate Center, CUNY*

Questioning power & plea bargains; *Ian Heller, The Graduate Center, CUNY*

Citizen app: Policing crime & fear; *Omar Montana, The Graduate Center, CUNY*

Discussant:

CalvinJohn Smiley, Hunter College, CUNY

Thematic Session

844. Improving Offender Outcomes through the Use of Community-Based Programs and Addressing Barriers to Treatment

8:00 to 9:20am *Salon 15, Lower B2 Level*
Evaluation of Ohio's Community Corrections Act (CCA) Prison Diversion Program; *Christopher D'Amato, University of Cincinnati; Ian A. Silver, University of Cincinnati; Jamie Newsome, University of Cincinnati Corrections Institute*

Examining the Effectiveness of Juvenile Community Corrections Facilities; *Batya Rubenstein, University of Cincinnati; Jamie Newsome, University of Cincinnati Corrections Institute; Stephanie N. Spiegel, University of Cincinnati; Jennifer Lux, University of Cincinnati*

Identifying Responsivity Barriers Among Youthful Offenders Using the Ohio Youth Assessment System Disposition Tool; *Susybel Roxy Kallsen, University of Cincinnati; Jennifer Lux, University of Cincinnati; Ed Latessa, University of Cincinnati*

Chair:

Jamie Newsome, University of Cincinnati Corrections Institute

Discussant:

Myrinda Schweitzer Smith, University of Cincinnati

845. Crime-Specific Attitudes Towards Punishment

8:00 to 9:20am *Nob Hill A, Lower B2 Level*
Penal Reform for Drug Users in Japan: Toward

FRIDAY, NOVEMBER 15

Japanese Penal Welfarism; *Yasuhiro Maruyama, Risho University / University of California, Berkeley*

Perceptions of Blameworthiness and Punitiveness Towards Government Officials and Corporate Executives in State-Corporate Crime Cases; *Cedric Michel, The University of Tampa*

The Influence of Victim Type on Public Perceptions of Sex Offenders and Sex Offender Policy; *Corey Call, Longwood University*

Polluted opinions: A survey experiment on attitudes toward green crimes; *William J. Zakrzewski, Jr., University at Albany, SUNY*

Chair:

William J. Zakrzewski, Jr., University at Albany, SUNY

Thematic Session

846. International Longitudinal Studies

8:00 to 9:20am *Nob Hill B, Lower B2 Level*
International Longitudinal Studies; *Mateus Rennó Santos, University of South Florida*

Brazilian longitudinal and experimental studies on violence and antisocial behaviour; *Joseph Murray, Federal University of Pelotas*

Moving out – prisoners' barriers on the reentry process in Portugal; *Silvia Gomes, Florida State University / CICS UMinho*

Discussant:

Tara Renae McGee, Griffith University

847. Effects of Criminal Justice Contact on Individuals' Health and Family Wellbeing

8:00 to 9:20am *Nob Hill C, Lower B2 Level*
99 Problems, is Depression One? Racial

Variations in the Effect of Arrest History on Depressive Symptoms; *Stacey Houston, George Mason University*

Collateral Consequences of Incarceration: The Impact of Children's Incarceration on Mother's Short- and Long-Term Outcomes; *Nicole Harrington, Pennsylvania State University*

The Deleterious Effects of Maternal Incarceration: An Opportunity for Developing Solutions to a Growing Epidemic; *Haley Bullock, Temple University; Steven Belenko, Temple University*

Examining the Relationship between Incarceration and Population Health: The Roles of Region and Urbanicity; *Robert Weidner, University of Minnesota Duluth; Jennifer Schultz, University of Minnesota Duluth*

Chair:

Jennifer Schultz, University of Minnesota Duluth

Thematic Session

848. Live Podcast Taping of You Haven't Seen What? Discussing The Silence of the Lambs (1991)

8:00 to 9:20am *Nob Hill D, Lower B2 Level*

The Silence of the Lambs and Piecing Together the Pattern: Why Are We Obsessed with All Things Serial Killer Related?; *Joelle Lee-Silcox, Florida International University*

Cinema to Classroom: Why a Nice Chianti and a Side of Fava Beans is Important to Learning; *John Parry Silcox, You Haven't Seen What? Podcast*

From Real Life to the Big Screen: The Impact of Female Law Enforcement in Serial Killer Movies; *Caroline Comerford, Florida International University*

Serial Profiles: How Agent Starling Sets the Stage for Women in Law Enforcement; *Jessica Herbert, IDEA Analytics*

It Puts the Lotion in the Basket: A Cinematic Profile of Serial Killers; *Adam M. Stearn, Curry College*

Chair:

Joelle Lee-Silcox, Florida International University

849. Roundtable: Intimate Violence

8:00 to 9:20am *Golden Gate Salon B, Area 1, B2 Level*

Domestic Violence Death Review Teams: Best Practices, Navigating Challenges, and Research Collaborations; *Kasey Ragan, University of California, Irvine; Amy M. Magnus, University of California, Irvine; Veronica Valencia Gonzalez, University of California, Irvine*

Georgia Coalition Against Domestic Violence: Justice For Incarcerated Survivors Project; *Jan Christiansen, Georgia Coalition Against Domestic Violence; Natalie Jo Johnson, Dalton State College*

Toward a Comprehensive Understanding of Intimate Partner Violence Specialisation; *Heather Wolbers, Griffith University*

Z-Generation Women LE Officers: Catalysts of Change; *Tyshana Freeman, Montgomery County Sheriff's Office*

FRIDAY, NOVEMBER 15

850. Roundtable: Supporting Early Stage Penal Abolition Researchers

8:00 to 9:20am Golden Gate Salon B, Area 2, B2 Level

Chair:

Michael J. Coyle, California State University, Chico

Discussants:

Michael J. Coyle, California State University, Chico

Fernando E. Linhares, Kean University

Kristen Maziarka, University of California, Irvine

Jordan Mazurek, University of Kent / Universität Hamburg

Justin Piché, University of Ottawa

Judah N. Schept, Eastern Kentucky University

Stephen Toppings Young, Marshall University

851. Roundtable: Gender-based/Sexual Violence - Cultural Values and Organizational Reasons for Underreporting and Under-prosecution

8:00 to 9:20am Golden Gate Salon B, Area 3, B2 Level

Evidential Challenges in the Investigation and Prosecution of Rape and Serious Sexual Assault;

Michele Burman, University of Glasgow

Technology-facilitated Violence as an Integral Part of the Polyvictimization of College

Women; *Walter Steven DeKeseredy, West*

Virginia University

Does Education Impact Attitudes?: An

Exploratory Examination of Victim-blaming

Attitudes Before and After Courses on

Victimology; *Rebecca Hayes, Central Michigan*

University; Katalin Parti, Virginia Tech

Justice for Victims of Sexual Violence in

Hungary; *Katalin Parti, Virginia Tech; Robin A.*

Robinson, University of Massachusetts

Dartmouth

852. Roundtable: Teaching Criminology

8:00 to 9:20am Golden Gate Salon B, Area 4, B2 Level

Educating Community College Criminal Justice

Majors - OER or Traditional Textbooks?;

Brenda Vollman, Borough of Manhattan

Community College, CUNY

How Does Writer Preparedness in Writing Center

Tutoring Sessions affect Student Success in

Criminological Theory?; *Shelley Keith, The*

University of Memphis; Kristen L. Stives,

Auburn University at Montgomery; Laura Jean

Kerr, Mississippi State University; Kiley

Forsythe, Mississippi State University

Overcoming Undergraduate Resistance to

Quantitative Methods; *Thomas Arvanites,*

Villanova University; Maribeth L. Rezey, Loyola

University Chicago

Scholarship of Teaching and Learning: Creating

Student Learning Outcomes for Community-

Engaged Courses; *Laura Kane, Capital*

University

853. Roundtable: Young Adult Offenders: A Call for New Research

8:00 to 9:20am Golden Gate Salon B, Area 5, B2 Level

DC sentencing schema impacts and legislative

changes; *Ellen McCann, Criminal Justice*

Coordinating Council, District of Columbia

San Francisco's approach to Young Adult

offenders; *Katherine Miller, Office of San*

Francisco District Attorney

The importance of the young adult offending

population and national landscapes; *Vincent*

Schiraldi, Columbia University Justice Lab;

Lael Chester, Columbia University Justice Lab

Psychology, neuroscience, and young adult

offending, plus some new work being planned in

Orange County (CA); *Elizabeth Cauffman,*

University of California, Irvine

Building evidence and the need for evaluation;

Roger Przybylski, Justice Research and

Statistics Association

Chair:

Mannone Butler, Criminal Justice Coordinating

Council, District of Columbia

854. Identifying and Addressing Individual and Organizational Problems in Policing

8:00 to 9:20am Willow, B2 Level

Assessing the Impact of the Blue Courage

Training; *Gregory Drake, Michigan State*

University; John Klofas, Center for Public

Safety Initiatives at Rochester Institute of

Technology

The Effectiveness of Police Response Models for

Dealing with Mentally Ill Persons: A Meta-

Analysis; *Chunghyeon Seo, Indiana University*

of Pennsylvania; Bitna Kim, Indiana University

of Pennsylvania

Policing Early Intervention Systems: A Systematic

Literature Review; *Christi L. Gullion, Sam*

Houston State University; William King, Sam

Houston State University

Officer Death: Situation, Geography and Tenure;

FRIDAY, NOVEMBER 15

Donna L. Selman, Indiana State University;
Kasey Tucker-Gail, University of Toledo; David
Lilley, University of Toledo

Chair:

William King, Sam Houston State University

855. Evaluation of Training Programs to Prevent & Respond to Victimization

8:00 to 9:20am Juniper, B2 Level

Chinese Police Cadets Knowledge of Domestic Violence: A Pretest-Posttest Design; *Makayla Mason, Sam Houston State University; Brittany E. Hayes, Sam Houston State University; Eric J. Connolly, Sam Houston State University; Xinting Wang, Sam Houston State University; Camille Ingham, Sam Houston State University*

Examining the Effects of Dating Violence Prevention Programs: A Meta-Analysis; *Chelsey Lee, Simon Fraser University; Jennifer Wong, Simon Fraser University*

Sexpectations: Does Sex Education Teach about Consent and Coercion?; *Monica Summers, California State University, Fresno; Tinneke Van Camp, California State University, Fresno*

Sexual Misconduct Training and Men's Motivation to Work with Women; *Justine Tinkler, University of Georgia; Jody Clay-Warner, University of Georgia; Malissa Alinor, University of Georgia*

Chair:

Jody Clay-Warner, University of Georgia

Professional Development

856. Division on Women and Crime Professional Development: Teacher Training and Pedagogy on Experiential Learning

8:00 to 9:20am Foothill A, 2nd Level

Discussants:

Gail A. Caputo, Rutgers University
Shelly Clevenger, Illinois State University
Jordana N. Navarro, The Citadel
Renee D. Lamphere, University of North Carolina at Pembroke
Megan Welsh, San Diego State University

857. Inmate Violence and Misconduct

8:00 to 9:20am Foothill B, 2nd Level

A Mixed Methods Analysis of Serious Misconduct within a Prison Context; *Brian R. Kowalski, Ohio Department of Rehabilitation and Correction; Derek Ault, Ohio Department of*

Rehabilitation and Correction; Kathleen A. Lamb, Ohio Department of Rehabilitation and Correction; Brian D. Martin, Ohio Department of Rehabilitation and Correction

Impulsiveness And Coping Behaviors In Prison Inmates; *Salih Hakan Can, Pennsylvania State University, Schuylkill; Durmus Alper Camlibel, University of Wisconsin - Oshkosh*

Is Prison Crowding Related to Prison Misconduct, Prison Violence and Recidivism? The Results of Meta-Analyses; *Ivana Sekol, University of Osijek; David P. Farrington, University of Cambridge; Izabela Zych, University of Cordoba; Lila Kazemian, John Jay College of Criminal Justice / CUNY Graduate Center*

Investigating Prison Masculinities and the Prediction of of Maladaptive Prison Behaviors; *Beck M. Strah, Northeastern University*

Chair:

Beck M. Strah, Northeastern University

Thematic Session

858. Division on People of Color and Crime and Division on Women and Crime Professional Development Panel – Mid-Career Considerations: Becoming a Full Professor – Now What?

8:00 to 9:20am Foothill D, 2nd Level

Chair:

Andrea Leverentz, University of Massachusetts Boston

Discussants:

Nancy Rodriguez, University of California, Irvine
Ramiro Martinez, Northeastern University
Alexes Harris, University of Washington
Cynthia Lum, George Mason University
Elsa Chen, Santa Clara University
Anthony Peguero, Virginia Tech
Jennifer Cobbina, Michigan State University
Lynn A. Addington, American University
Andrea Leverentz, University of Massachusetts Boston
Sheetal Ranjan, William Paterson University

859. Resources and services for crime victims

8:00 to 9:20am Foothill E, 2nd Level

Challenges to Victim Services; *Chadley James, California State University, Fresno*

Untangling Near Repeat Chains of Auto Thefts; *Shuryo Fujita, California State University, San Bernardino*

FRIDAY, NOVEMBER 15

Victimization, Genital Mutilation, and Health among Somali Refugee Women in the U.S.A.; *Kate Fox, Arizona State University; Crista Johnson-Agbakwu, Arizona State University*

Chair:

Kate Fox, Arizona State University

860. The Legitimacy of Punitiveness

8:00 to 9:20am *Foothill F, 2nd Level*

A Social Identity Theory of Legitimation; *Kwan-Lamar Blount-Hill, John Jay College of Criminal Justice / CUNY Graduate Center*

Belief in Redeemability and Punitive Public Opinion: "Once a Criminal, Always a Criminal"

Revisited; *Alexander L. Burton, University of Cincinnati; Leah C. Butler, University of Cincinnati; Francis Cullen, University of Cincinnati; Angela Thielo, University of Louisville; Velmer S. Burton, Jr., University of Arkansas at Little Rock*

Effects of Selection and Socialization within the police force and its impact on punitiveness in Germany; *Stefanie Kemme, University of Applied Police Sciences Hamburg; Laila Abdul-Rahman, Ruhr University Bochum; Michael Hanslmaier, City of Munich Department of Urban Planning*

"Truly Free Consent"? Clarifying the Nature of Police Legitimacy Using Causal Mediation Analysis; *Krisztián Pósch, London School of Economics; Ben Bradford, University College London*

Public Support of Rehabilitation: An Analysis; *Robyn Skylar Gurria, University of Massachusetts Boston*

Chair:

Robyn Skylar Gurria, University of Massachusetts Boston

861. The prevalence and cause of sexual violence and victimization

8:00 to 9:20am *Foothill G1, 2nd Level*

A Coach Sexually Assaulted Me: Investigating Offense Patterns With a Profiler; *Erica Hutton, Hutton Forensics; Kaitlyn Hampshire, Hutton Forensics; Melissa Mazur, Hutton Forensics*

Sexual Assault and Robbery Disclosure: A Test of Black's Theory of the Behavior of Law; *Caitlyn Muniz, The University of Texas at El Paso*

Sexual Victimization of American Indian and Non-Indian Children: Differences in Culture and Context; *Paul D. Steele, Native American Children's Alliance*

The prevalence and correlates of male sexual victimization among the Belgian population; *Joke Depraetere, Institute for International Research on Criminal Policy (IRCP), Ghent University, Ghent, Belgium; Christophe Vandeviver, Ghent University; Tom Vander Beken, Institute for International Research on Criminal Policy (IRCP), Ghent University, Ghent, Belgium; Ines Keygnaert, International Centre for Reproductive Health, Ghent University, Ghent, Belgium*

Chair:

Elizabeth Whalley, Framingham State University

862. Legislative Language and Legal Interpretation

8:00 to 9:20am *Foothill G2, 2nd Level*

Coded Codes & Peculiar Processes: A Case Study Analysis of Racialized Legislative Language; *Sarah Trocchio, Rider University*

Excessive Force against Pretrial Detainees: Analysis of U.S. District Court's Interpretation of *Kingsley v. Hendrickson*; *Shelby Dietrich, Sam Houston State University; Michael S. Vaughn, Sam Houston State University*

Stalking State Statutes: A Critical Content Analysis; *Caralin Branscum, Florida Atlantic University; Seth Wyatt Fallik, Florida Atlantic University*

The Criminalization of Human Trafficking in Canada: Examining the Construction of the 'Trafficker'; *Katrin Roots, Carleton University*

Chair:

Sarah Trocchio, Rider University

863. Broken Windows, Disorder, Rural Places and Crime

8:00 to 9:20am *Foothill H, 2nd Level*

Addressing the Co-Morbidity of Crime and Poor Health: Kill Two Birds with One Stone?; *Beidi Dong, George Mason University; Clair White, University of Wyoming; David Weisburd, The Hebrew University of Jerusalem*

Exploring Rural Crime in the Wake of Structural Change: Evidence from the Great Recession; *Kristina Thompson Garrity, University of Missouri - St. Louis*

Perceptions, Tolerance, and Disadvantage: Examining Neighborhood Influences on Child Physical Abuse; *Marijana Maja Kotlaja, Missouri State University; Abigail A. Fagan, University of Florida; Emily Wright, University of Nebraska at Omaha*

FRIDAY, NOVEMBER 15

Revisiting Broken Windows (Again): The Impact of Physical Disorder on Physical Disorder (and Crime); *Victoria Sytsma, Queen's University at Kingston*

Chair:

Victoria Sytsma, Queen's University at Kingston

864. Social Forces Impacting Police Organizations Across the Globe

8:00 to 9:20am *Foothill J, 2nd Level*

Assessing Civilian Police Oversight Committee System in Japan; *Yoshiki Kobayashi, Meiji University*

Policing Outsourcing and the Threat of Legitimacy: The Case Study of Outsourced Staff's Compensatory Consumption in Guangzhou, China; *Qipu Hu, University of Macau*; *Jianhua Xu, University of Macau*

Keeping Track of Special Weapons and Tactics (SWAT) Teams in Canadian Policing; *Brendan Roziere, University of Manitoba*; *Kevin Walby, University of Winnipeg*

Lessons from the Front Line: Hate Crime Training and Risk Assessment in the UK; *Loretta Trickett, Nottingham Trent University*

Chair:

Kevin Walby, University of Winnipeg

Thematic Session

865. Brain, Moral Judgment, and Neurocriminology

8:00 to 9:20am *Foothill C, 2nd Level*

Antisociality, guilt, shame and blame among college students across 2 countries; *Sheila Royo Maxwell, Michigan State University*

Retinal abnormalities are associated with antisocial behaviours: a neurocriminology study through the eyes; *Bess Yin-hung Lam, Hong Kong Polytechnic University*; *Henry Chan, Hong Kong Polytechnic University*; *Kai-Yip Choi, Hong Kong Polytechnic University*; *Chetwyn Che-hin Chan, Hong Kong Polytechnic University*

Essentialist Attitudes Toward Neurocriminological Characteristics and Effects on Punishment Views; *Colleen Margaret Berryessa, Rutgers University*

Chair:

Colleen Margaret Berryessa, Rutgers University

866. Roundtable: Family: The First Social Institution of Harm and Social Control

8:00 to 9:20am *Soma, Area 1, 2nd Level*

Hell Hath No Fury: A Black Feminist Criminology Analysis of Black Female Perpetrated Intimate Partner Homicide from 1920 - 2019; *Maretta McDonald, Louisiana State University*

Slap, Beat & Repeat: A Cognitive & Social Analysis of Teenage Domestic Violence; *Caitlin Charles, Louisiana State University*

Nurturing Criminality: An Examination of the Causes of Adolescent Deviance; *Brooke Evon Barrett, Louisiana State University*

Addressing the Problem of Youth Gun Violence Among Black Males in Baton Rouge; *Mahalia Crawford, Louisiana State University*

867. Roundtable: Implementing a Trauma-Responsive System of Care in Juvenile Residential Facilities

8:00 to 9:20am *Soma, Area 2, 2nd Level*

Chair:

Mark Greenwald, Florida State University

Discussants:

Laura Moneyham, Florida Department of Juvenile Justice

Garrett Tucker, Florida Department of Juvenile Justice

Katherine Jackowski, Youth Opportunity Investments

Michael Baglivio, Youth Opportunity

868. Roundtable: Implementing Experiential Learning Techniques into Corrections Courses

8:00 to 9:20am *Soma, Area 3, 2nd Level*

Chair:

Breanna L. Boppre, Wichita State University

Discussants:

Linsey Belisle, University of Nevada, Las Vegas

Jaclyn Keen, University of Nevada, Las Vegas

Tereza Trejbalova, University of Nevada, Las Vegas

869. Terrorism and/as State Crime

8:00 to 9:20am *Pacific A, 4th Level*

A Victim-driven Approach to Confront Crimes of the Powerful and State Crime; *Valeria Vegh Weis, Buenos Aires University*

International Criminal Justice and Extraordinary State Crimes: The Case of the British Indian Ocean Territory; *Anamika Twyman-Ghoshal, Stonehill College*

FRIDAY, NOVEMBER 15

The Returns of Criminal Capital: An Organizational Perspective; *Michael K. Logan, University of Nebraska at Omaha; Gina S. Ligon, University of Nebraska at Omaha; Douglas C. Derrick, University of Nebraska at Omaha*

Investigating the Consequences of Forceful Counterterrorism Actions in India; *Henda Yao Hsu, University of Houston-Clear Lake; John H. Weigel, Texas State University*

Chair:

Henda Yao Hsu, University of Houston-Clear Lake

870. The Community Context of Violence

8:00 to 9:20am Pacific B, 4th Level

A Brazilian Paradox? Disentangling Social Control and Structural Inequality in Brazilian Impoverished Communities; *Marcio Mattos, University of Brasilia*

Neighborhoods, the Decision Process and Crime; *Carole Gibbs, Michigan State University; Louie Rivers, III, North Carolina State University; Wenjuan Ma, Michigan State University; Andrew Dennhardt, Michigan State University*

Impact of Free Trade and Firm Localization on Regional Homicides Rates in Mexico; *Sonia M. Frias, Universidad Nacional Autónoma de México | UNAM · Regional Centre of Multidisciplinary Research (CRIM); Marcos Valdivia, National Autonomous University of Mexico*

The Concentration and Stability of Robberies at Street Segments Within and Between Chicago's Neighborhood Clusters; *Matthew Spencer, University of South Carolina; Cory Schnell, University of South Carolina*

Chair:

Matthew Spencer, University of South Carolina

Thematic Session

871. Criminal Justice, Incarceration and the Family: Cross-cultural Insights

8:00 to 9:20am Pacific C, 4th Level

Prison as Paradox: Rehabilitative and Criminogenic Effects of Incarceration; *Mark Halsey, Flinders University*

Prison Visitation as Kafkaesque: The Experiences of Family Members Navigating Penal Bureaucracy; *Daniel McCarthy, University of Surrey*

Parental Incarceration and Childhood: a Relational Perspective; *Caroline Lanskey, University of Cambridge; Friedrich Loesel, University of Erlangen-Nuremberg / University of Cambridge; Lucy Markson, University of Cambridge; Sophie Ellis, University of Cambridge; Jennifer Barton-Crosby, University of Cambridge; Karen Souza, University of Cambridge*

Collateral Damage: Children of Offenders in Japan; *Mari Kita, Eastern Illinois University*

Chair:

Caroline Lanskey, University of Cambridge

Discussant:

Rachel Condry, University of Oxford

Thematic Session

872. Legal Services for the Indigent: Therapeutic Jurisprudence and Judicial Decision-making by Non-Judicial officers

8:00 to 9:20am Pacific D, 4th Level

"Man, I Ain't No Judge": The Therapeutic Jurisprudence Implications of the Use of Non-judicial Officers in Criminal Justice Cases; *Michael L. Perlin, New York Law School*

Thwarting the Principles of Therapeutic Jurisprudence: Implications of Non-Judicial Decision-Making in Imposing Restrictive Interventions on People with Mental Health Disabilities in Jails, Prisons and Institutions; *Deborah A. Dorfman, Washington Autism Alliance & Advocacy*

The Role of Therapeutic Jurisprudence in Non-Judicial/Administrative Placement of Migrant Children with Mental Illness; *Alison Julia Lynch, Mental Disability Law & Policy Associates*

Procedural Fairness Can Improve Any Kind of Court; *Kevin Burke, District Court Judge for the State of Minnesota*

Therapeutic Jurisprudence in Swift and Certain Probation; *Brandi Alfonso, Loyola University New Orleans; Kelly Frailing, Loyola University New Orleans*

873. Empirical/Quantitative Studies in Green Criminology

8:00 to 9:20am Pacific F, 4th Level

Environmental Crimes, Monetary Penalties, and Compliance: A Regional Assessment; *Kimberly L. Barrett, Eastern Michigan University*

FRIDAY, NOVEMBER 15

Illegal Trade of Freshwater Turtles and Tortoises in the Canadian Context; *Rachel Boratto, Michigan State University*

Mining for Crime: Analysis through Crime Mapping; *Daniel Ray Jude, University of Louisville*

Profiling Wildlife Violators Using Latent Class Analysis: Who Are They Really?; *Leo J. Genco, University of South Florida*

Chair:

Kimberly L. Barrett, Eastern Michigan University

874. Roundtable: Police Performance & Training

8:00 to 9:20am Pacific G, 4th Level

A Case-Study of the Impact of the NJ Police Training Commission's Change in Physical Fitness Policy.; *Ivonne Roman, Rutgers University*

Law Enforcement and the Correctional System: Training Officers to Effectively Respond to Mental Illness; *Brooke Mann, Fort Hays State University; April N. Terry, Fort Hays State University; Ashley Lockwood, Fort Hays State University; Tamara Lynn, Fort Hays State University*

On the Third Party Police Service—The Guarantee of the Rights and Security Protection of Overseas Citizens; *Jie Zhang, People's Public Security University of Chinese*

What is the Best Measure of Police Performance? An Analysis of Various Measures of Police Performance; *Stan Korotchenko, University of Central Florida*

875. Technology and Prison

8:00 to 9:20am Pacific H, 4th Level

Technological Innovations in Prison; *Christiane Schwarz, Rutgers University*

The Offending-Victimization Link in Prison; *Morgan McGuirk, University of Missouri - St. Louis*

The Efforts to Combat Possession of Mobile Phones in Danish Prisons; *Linda Kjaer Minke, University of Southern Denmark*

The Multifunctional Digital Prison Cell; *Jana Robberechts, Vrije Universiteit Brussels*

Chair:

Aaron T. Kinzel, University of Michigan-Dearborn

876. Enforcing Gun Policy: Views from the General Public, Gun Community, and Law Enforcement

8:00 to 9:20am Pacific I, 4th Level

Attitudes toward Policy Responses to the Epidemic of School Shootings: What Americans Believe; *Christopher Ellison, University of Texas at San Antonio; Margaret S. Kelley, University of Kansas; Pablo E. Gonzalez, University of Texas at San Antonio*

Community Perspectives on Firearm Violence in Four Major US Cities; *Dionne Barnes-Proby, RAND Corporation; Alexandra Mendoza-Graf, RAND Corporation; Priscillia Hunt, RAND Corporation; Paige Vaughn, University of Missouri - St. Louis*

"Hey buddy, give me your guns": How Sheriffs Implement Domestic Violence Protective Order Gun Restrictions; *Kathryn (Beth) E. Moracco, UNC Gillings School of Global Public Health; Casey R. Waters, UNC Gillings School of Global Public Health; Julie M. Kafka, UNC Gillings School of Global Public Health; Allyson M. Corbo, UNC Gillings School of Global Public Health*

Gun Dealer Perspectives on Gun Control and Public Responses to Gun Ownership; *Suzanna Fay, The University of Queensland*

Chair:

Suzanna Fay, The University of Queensland

877. Police Violence

8:00 to 9:20am Pacific J, 4th Level

Evaluating the Impact of Drug Law Enforcement on Gun Violence in Baltimore, Maryland; *Shani Buggs, University of California, Davis*

Macro Level Models Explaining Police Violence; *Joel H. Garner, Portland State University*

"They've Assaulted Everyone I Know": The Normalization of Police Violence in Toronto's Inner-City; *Carolyn Greene, Athabasca University; Marta-Marika Urbanik, University of Alberta*

More Policing or De-Policing: How a Police Shooting is Affecting other Police Officers in the Same Department?; *Seref Onder, Black Hawk College; Niyazi Ekici, Western Illinois University; Fatih Demir, Northern Illinois University*

Chair:

Seref Onder, Black Hawk College

FRIDAY, NOVEMBER 15

878. Deviance and Social Reactions

8:00 to 9:20am Sierra A, 5th Level

Desired Panic: the Folk Devil as Provocateur;
James Walsh, University of Ontario Institute of Technology

Deviance and the Cosmopolitan Attitude; *Louis Kontos, John Jay College of Criminal Justice*

Deviant Performances and Social Levitation:
Stigma and Charisma as Coterminal Social
Phenomena; *Paul Joosse, University of Hong Kong*

Gangs are not Deviant; *Robert Garot, John Jay College of Criminal Justice, CUNY*

Chair:

Robert Garot, John Jay College of Criminal Justice, CUNY

Thematic Session

879. Quantitative Convict Criminology

8:00 to 9:20am Sierra B, 5th Level

Discretion and Discrimination: Comparing the
Predictors of Types of Prison Release; *Veronica L. Horowitz, University of Minnesota, Twin Cities*

Understanding Successful Community
Reintegration for Ex-Lifer Parolees: Evidence
from Los Angeles; *David Pitts, Vera Institute of Justice*

Continued Criminality: A Structural Equation
Model of Juvenile Delinquency, Formal
Labeling, and Adult Criminality; *Daniel Ryan Kavish, Southwestern Oklahoma State University*

Trauma as a Predictor of Correctional Education
Usage: A Mixed Methods Analysis; *Grant Tietjen, St. Ambrose University; Chris Garneau, University of Science and Arts of Oklahoma; Halley Ponder, University of Oklahoma*

The Reproduction of Inequality: Analyzing the
Lingering Effects of Parental Incarceration;
Marcus Shaw, California State University, Fresno

Chair:

Daniel Ryan Kavish, Southwestern Oklahoma State University

Thematic Session

880. Communities and Place: People Moving Across Spaces

8:00 to 9:20am Sierra C, 5th Level

Time-specific Offender Awareness Spaces and
their Influence on Criminal Decision-making;
Sabine van Sleeuwen, Netherlands Institute for the Study of Crime and Law Enforcement (NSCR); Wouter Steenbeek, NSCR; Stijn Ruiter, NSCR

Does Street Social Activity Impact Crime? A
Longitudinal Analysis in New York City;
Young-An Kim, Florida State University; John Hipp, University of California, Irvine

Utilizing Twitter Data to Understand
Characteristics of Ambient Populations Across
Spatiotemporal Dimensions; *Riley Tucker, Northeastern University; Daniel O'Brien, Northeastern University; Alexandra Ciomek, Harvard University; Nolan Edward Phillips, Harvard University*

Chair:

Riley Tucker, Northeastern University

881. Theoretical Insights about Inequality, Identity and Justice

8:00 to 9:20am Sierra D, 5th Level

Daughters Inside: Toward a Theory of Structural
Sexual Violence Against Girls Through Male
Mass Incarceration; *Antje Deckert, Auckland University of Technology, New Zealand*

Respect and Self-Esteem: Using the Group-Value
Model in the African-American Population;
Tina B. Craddock, Elizabeth City State University

"I Was Not Sick and I Didn't Need to Recover":
How Recovery Obscures the Role of
Criminalization in Drug Users' Treatment
Decisions; *David Frank, New York University*

Chair:

David Frank, New York University

882. Author Meets Critics: Pacifying the Homeland: Intelligence Fusion and Mass Supervision

8:00 to 9:20am Sierra E, 5th Level

Author:

Brendan McQuade, University of Southern Maine

Chair:

Kevin Revier, Arcadia University

Critics:

Tony Platt, University of California, Berkeley

FRIDAY, NOVEMBER 15

Michelle Brown, University of Tennessee,
Knoxville
Reuben Miller, University of Chicago

883. Lightning Talk: Ethnography Challenges: Research among Hidden Populations

8:00 to 9:20am Sierra F, 5th Level

Chair:

Miriam Boeri, Bentley University

Discussants:

Rashi K. Shukla, University of Central Oklahoma

Heith Copes, University of Alabama at
Birmingham

Daniel Ciccarone, University of California, San
Francisco

Avelardo Valdez, University of Southern
California

884. Neuropsychological Factors Implicated in Offending

8:00 to 9:20am Sierra G, 5th Level

Executive Functions in Juvenile Delinquency: A
Deficit Study; *Ena Coenen, LINC - KU Leuven*

Gender Differences in Adolescent Behavioral
Outcomes following Traumatic Brain Injury;
Jessica Mongilio, Pennsylvania State University

On the Applicability of Brain Network
Connectivity Research to Criminology; *Richard
Evan Niemeyer, Community College of Denver;*
Mickela Heilicher, University of Colorado,
Boulder; K. Ryan Proctor, Avila University

The Waning Plausibility of Mental Causation in
Explaining Criminal Acts; *John Humbach, Pace
University, Elisabeth Haub School of Law*

Chair:

Ena Coenen, LINC - KU Leuven

885. Bullying and Youth

8:00 to 9:20am Sierra H, 5th Level

Bullied Youth: Suicide Attempts, Planning and
Ideation; *Jing Chen, University of Louisiana at
Lafayette; Craig Forsyth, University of
Louisiana at Lafayette; Raymond W. Biggar,
University of Louisiana at Lafayette*

Bullying Behavior In Context: A Macro-Level
Analysis of School Bullying; *Mitchell Allen
Farrell, Indiana University Bloomington; Jacob
Day, University of North Carolina Wilmington*

Comparing Rural and Urban Bullying Behavior in
the Pennsylvania Youth Survey; *Courtney
Weikel, Pennsylvania State University,
Schuylkill; Gabriella Zias, Pennsylvania State
University, Schuylkill; Juyoung Song,*

*Pennsylvania State University; Jian Sun,
Pennsylvania State University, Schuylkill*
Understanding the Relationship between Adverse
Childhood Experiences and Gang Membership;
Hannah Klein, Temple University

Chair:

Emily Schindeler, Griffith University

886. Race, Gender, and Capital Punishment

8:00 to 9:20am Sierra I, 5th Level

Capital Punishment and the Legacy of Lynching;
*Julia T. Thomas, University of Wisconsin -
Madison*

Death Sentences as an Outcome of Gender
Inequality in U.S. Counties; *Colleen E. Mills,
Pennsylvania State University, Abington;*
*Margaret Schmuhl, SUNY Oswego; Jason R.
Silva, John Jay College of Criminal Justice /
CUNY Graduate Center; Joel Capellan, Rowan
University*

Influence of County Racial Composition and
Political Lean on the Acceptance of Capital
Sentencing Mitigators; *Jessica Trapassi,
Northeastern University*

Race and Execution: Updating Baldus' Research
in *McCleskey v. Kemp*; *Scott Phillips,
University of Denver; Justin Marceau,
University of Denver*

Chair:

Scott Phillips, University of Denver

887. Expanding the Boundaries of Ethics,

Diversity and Inclusion in Academia

8:00 to 9:20am Sierra J, 5th Level

Dear White Criminology?; *Coretta Phillips,
London School of Economics and Political
Science; Rod Earle, Open University; Alpa
Parmar, University of Oxford*

Do Ethics Committees Make our Research More
Ethical? Ethical and Deontological Issues in
Research with Children and Young People;
Stefaan Pleysier, KU Leuven

Have the Rules of Tenure Changed: An Analysis
of faculty Vitae from Prominent Universities;
*Katherine Dunn, American University; Skyler J.
Morgan, Arizona State University; Richard
Bennett, American University; Sanja Kutnjak
Ivkovich, Michigan State University*

The Academic Double Consciousness and
Underrepresented Scholars in Crime and Justice;
Christopher Chukwuedo, Rutgers University

Chair:

Christopher Chukwuedo, Rutgers University

888. Cannabis Use in a Changing Legal Landscape

- 8:00 to 9:20am *Sierra K, 5th Level*
 Behaviours and Beliefs Related to Cannabis Before Legalization in Canada: A Public Safety Perspective; *Josée Savoie, Public Safety /Sécurité Publique CANADA*
 Hashing Out the Effects of Marijuana Legalization: Time-Series Analysis of Youth Drug Arrests; *Mikala Meize, Washington State University*
 Just a Little Weed: Situational Analysis of Suspected Impairment in Cannabis and Non-Cannabis Related Field Sobriety Tests; *Dale W. Willits, Washington State University; David Makin, Washington State University; Rachael Brooks, Washington State University*
 Medical Marijuana Legalization and Life Course Marijuana Usage; *Rory Monaghan, Pennsylvania State University*

Chair:
 Rory Monaghan, Pennsylvania State University

889. The Impact of Criminal Justice Policy and Practice on Fear and Perceived Risk

- 9:30 to 10:50am *Salon 1, Lower B2 Level*
 Did Mass Incarceration Make Us Feel Safer?; *Andrea Corradi, Pennsylvania State University; Eric P. Baumer, Pennsylvania State University*
 Does the Sex Offender Community Notification Law Work in Korea?; *Jisun Kim, Korean Institute of Criminology*
 Race and Fear of Police Brutality: The Hidden Injuries of Minority Status in America; *Amanda Graham, University of Cincinnati; Murat Haner, University of South Florida Sarasota-Manatee; Melissa Sloan, University of South Florida Sarasota-Manatee; Francis Cullen, University of Cincinnati; Cheryl Lero Jonson, Xavier University; Teresa C. Kulig, University of Nebraska at Omaha*
 Understanding the Dynamic Relationship between Fear of Crime and Confidence in the Police in South Korea: A Stepwise SEM Approach; *Young Oh Hong, Korean Institute of Criminology; Seong-min Park, University of Nevada, Las Vegas*

Chair:
 Amanda Graham, University of Cincinnati

Thematic Session

890. Gun Violence: Inequalities and Injustices (Organized by the Division of Victimology)

- 9:30 to 10:50am *Salon 2, Lower B2 Level*
 Rampage Shootings at Schools, Nightclubs, Houses of Worship, and Other Public Places: Epidemic or Panic?; *James Alan Fox, Northeastern University*
 Twenty Years Post-Columbine: What have we Learned and Where Do We Go From Here?; *Jaclyn Schildkraut, SUNY Oswego*
 Firearm intimate partner homicide and race: A re-analysis of a study of state-level firearm restriction policies; *April M. Zeoli, Michigan State University*

Chair:
 Wendy Regoeczi, Cleveland State University

Thematic Session

891. Historical Approaches to the Study of Crime, Deviance, and Social Control

- 9:30 to 10:50am *Salon 3, Lower B2 Level*
 The Natural History of Street-Level Criminality: Self-Perceptions of Vincibility and a Persistent Offender's Motive for Desistance; *Joshua T. Ellsworth, Indiana University*
 "The Real Man": A Problematic Concept or Exceptionally Progressive for 1950s Punishment Scholarship?; *Rosemary Ricciardelli, Memorial University of Newfoundland; Ashley Rubin, University of Toronto, Mississauga*
 The Defects of Total Power: The Penal Power-Resistance Nexus in Sykes' The Society of Captives; *Ashley Rubin, University of Toronto, Mississauga*
 Cultural Exchange and the Global Prison, 1919-1941; *Alex Tepperman, University of South Carolina Upstate*

Chair:
 Joshua T. Ellsworth, Indiana University

FRIDAY, NOVEMBER 15

Thematic Session

892. NIJ Day: Charting A Way Forward: An Early Review of the Implementation of the FIRST STEP Act and An Overview of Next Steps

9:30 to 10:50am Salon 4, Lower B2 Level

Implementing Title I of the FIRST STEP Act: NIJ's Role in Improving the Pre- and Post-Release Experience; *David Muhlhausen, National Institute of Justice*

Assessing Risk and Needs in the Federal Bureau of Prisons; *Grant Duwe, Minnesota Department of Corrections*

Encouraging Innovation and Change in the Bureau of Prisons: Preliminary Lessons Learned from the FIRST STEP Act; *Alix McLearn, Federal Bureau of Prisons*

Chair:

Marie Garcia, National Institute of Justice

Discussant:

Zachary Hamilton, Washington State University

Thematic Session

893. Assessing the Impact of Racial and Ethnic Threat on Various Forms of Criminal Justice Decision-Making

9:30 to 10:50am Salon 5, Lower B2 Level

Hispanic Threat and Police Strength in U.S.

Municipalities: Evidence of Another Paradox?; *Malcolm D. Holmes, University of Wyoming; Matthew Painter, University of Wyoming*

Racial Threat and Surveillance Hotspots: A Multi-City Study of Neighborhood Stop and Frisk Patterns; *Rachel Lautenschlager, University of Miami*

The Impact of Minority Threat on Criminal Sentencing; *Kareem L. Jordan, American University*

Chair:

Malcolm D. Holmes, University of Wyoming

Discussant:

Malcolm D. Holmes, University of Wyoming

Thematic Session

894. Body-Worn Cameras and the Study of Police Behavior (Organized by the Division of Policing)

9:30 to 10:50am Salon 6, Lower B2 Level

Police Encounters with the Mentally Ill Through a Different Lens: Evaluation of De-Escalation Techniques with BWC Captured Video; *Daryl Kroner, Southern Illinois University Carbondale; Michael Kyle, Missouri State University*

The Role of Place in Police-Citizen Arrest and Use of Force Encounters; *Julie Hibdon, Southern Illinois University Carbondale; Joseph Schafer, St. Louis University; Michael Kyle, Missouri State University*

BWCs and Citizen Complaint Dispositions: Do the Devices Have an Impact on Outcomes?; *Michael Kyle, Missouri State University*

Using Body-Worn Camera Video to Study Policing: The Allure, The Challenges, and Lessons Learned; *Joseph Schafer, St. Louis University; Julie Hibdon, Southern Illinois University Carbondale; Michael Kyle, Missouri State University*

Chair:

Joseph Schafer, St. Louis University

895. Policy Panel: Police Reform Five Years After Ferguson

9:30 to 10:50am Salon 7, Lower B2 Level

Discussant:

Ted Gest, Criminal Justice Journalists; The Crime Report

Speakers:

Ron Davis, Former Director, U.S. Department of Justice COPS Office

George Gascon, District Attorney and former Police Chief, San Francisco

Cynthia Lum, George Mason University

Laurie Robinson, George Mason University

Samuel Walker, University of Nebraska, Omaha

896. National Consortium on Violence Research's Mentoring Mission Revisited a Decade Later

9:30 to 10:50am Salon 8, Lower B2 Level

Chair:

Daniel Nagin, Carnegie Mellon University

Speakers:

Patricia Edgar

Richard Rosenfeld, University of Missouri - St. Louis

FRIDAY, NOVEMBER 15

Robert Brame, University of South Carolina
Lisa Broidy, University of New Mexico
Shawn Bushway, University at Albany, SUNY
Laura Dugan, University of Maryland
Elizabeth Griffiths, Rutgers University
Alex R. Piquero, The University of Texas at Dallas
Lee Slocum, University of Missouri - St. Louis
George Tita, University of California, Irvine
Volkan Topalli, Georgia State University
Maria Beatriz Velez, University of Maryland

Thematic Session

897. Risk and Need Assessment among Jail and Prison Inmates

9:30 to 10:50am Salon 10, Lower B2 Level
The Effects of Risk Factors and Criminogenic Needs on Recidivism among a Jail Population; *Ebonie Epinger, University of Nebraska at Omaha; Emily Wright, University of Nebraska at Omaha; Ryan Spohn, University of Nebraska at Omaha; Michael Campagna, University of Nebraska at Omaha; Benjamin Steiner, University of Nebraska at Omaha*
Jails Use Data Tool!: How Internalizing, Externalizing, and Psychopathy Scales Mediate the Relationship between Childhood Factors and Recidivism; *Michael Campagna, University of Nebraska at Omaha; Emily Wright, University of Nebraska at Omaha; Joseph A. Schwartz, University of Nebraska at Omaha; Ryan Spohn, University of Nebraska at Omaha; Benjamin Steiner, University of Nebraska at Omaha; Ebonie Epinger, University of Nebraska at Omaha*
Risk Assessment, Race/Ethnicity, and Recidivism among Inmates Released from Prison; *Matthew Makarios, University of Northern Iowa; Andrew J. Myer, North Dakota State University*
Risk Factors and Negative Outcomes for Military Veterans and Non-Veterans in a Jail Population; *Ryan Spohn, University of Nebraska at Omaha; Emily Wright, University of Nebraska at Omaha; Michael Campagna, University of Nebraska at Omaha; Joseph A. Schwartz, University of Nebraska at Omaha; Benjamin Steiner, University of Nebraska at Omaha; Ebonie Epinger, University of Nebraska at Omaha*

Chair:

Emily Wright, University of Nebraska at Omaha

Thematic Session

898. Veterans Treatment Courts: Multi-Site Examinations of Program Dissemination and Implementation and Perceptions of the Military-Crime Relationship

9:30 to 10:50am Salon 11, Lower B2 Level
Legal Transplants: Veterans Treatment Courts in Action; *Jamie Rowen, University of Massachusetts Amherst*
Hitting the Target: Models of Screening and Admission in Veterans Treatment Courts; *Julie Baldwin, American University; Richard Hartley, University of Texas at San Antonio*
Do We Agree on Our Weaknesses?: A Study of Team Members' Ratings of Fidelity; *Jamie Vaske, Western Carolina University; Julie Baldwin, American University*
Perceptions of the Military-Crime Relationship; *Erika Brooke, University of Florida; Julie Baldwin, American University*

Chair:

Julie Baldwin, American University

899. Gangs: Organization, Attitudes, and Migration

9:30 to 10:50am Salon 12, Lower B2 Level
Opposite Directions for Organized Crime and Gangs?; *Ernesto Ugo Savona, Transcrime - Università Cattolica Milan*
Structural and Affective Variables as Correlates of Positive Attitudes towards Gangs, Gang Involvement, and Illegal Behavior among Somali Immigrants; *Ineke Haen Marshall, Northeastern University; Heidi Ellis, Boston Children's Hospital; Emma Cardeli, Boston Children's Hospital; Saida Abdi, Boston Children's Hospital; Chris Marshall, University of Nebraska at Omaha*
A Comparison of Gang and Terrorist Recruitment Models: An Organizational Approach; *Niyazi Ekici, Western Illinois University; Ismail Onat, University of Scranton; Christopher Bitner, Western Illinois University; Chloe Layne, Western Illinois University*

Chair:

Niyazi Ekici, Western Illinois University

FRIDAY, NOVEMBER 15

Thematic Session

900. Theory Testing in Cyberspace

9:30 to 10:50am Salon 13, Lower B2 Level

An Empirical Examination of Social Learning Theory's Utility in Explaining Cyberbullying Perpetration in a Cross-Cultural Sample; *Eva Fontaine, University of South Florida; Shamila Shadmanfaat, University of Guilan; John Cochran, University of South Florida; Saeed Kabiri, University of Mazandaran; C. Jordan Howell, University of South Florida; Caitlyn Muniz, The University of Texas at El Paso*

Assessing the Macro-Level Correlates of Spam Distribution Using a Routine Activities Framework; *Robert Perkins, University of South Florida; C. Jordan Howell, University of South Florida; Cassandra Dodge, University of South Florida*

Social Disorganization and Online Sex Work: An Analysis; *Catherine Law, University of South Florida; Dustin A. Richardson, University of South Florida; Caitlyn Muniz, The University of Texas at El Paso; C. Jordan Howell, University of South Florida*

Understanding Cybercrime: A Theoretical Approach; *George Burruss, University of South Florida; C. Jordan Howell, University of South Florida; Nathan Fisk, University of South Florida*

Chair:

C. Jordan Howell, University of South Florida

Thematic Session

901. Deviant Leisure: Commodification, Harm and the Pro-social

9:30 to 10:50am Salon 14, Lower B2 Level

Gambling in the shallows: Technology, mobility and harm in the contemporary leisure environment; *Thomas Raymen, University of Plymouth; Oliver Smith, University of Plymouth*

'The Amateur Gypsy': A deviant leisure perspective on the history of the caravan holiday and the harm caused to Gypsy and Traveller communities.; *Zoë James, University of Plymouth; Iain Channing, University of Plymouth*

Drugs and Harm in the Global North and South; *Tammy Ayres, University of Leicester*

Urban track bikes - Single gear resistance?; *Greg*

Snyder, Baruch College, CUNY

Chair:

Corina D. Medley, University of Plymouth, UK

Thematic Session

902. Student Panel: Exploratory Studies in Criminology

9:30 to 10:50am Salon 15, Lower B2 Level

Twenty-First Century Justice: The Use of Rape Myths in Trials of Sexual Assault Cases in Sonoma County; *Hallie Gifford, Sonoma State University*

Panhandlers in San Francisco: Epidemiology, Demographics and Motivations; *Alexia Manzo, Sonoma State University*

"Night of the Loving Dead": An Exploratory Study of Necrophiliacs; *Marisol Sanchez, Sonoma State University*

Chair:

Napoleon C. Reyes, Sonoma State University

903. Lightning Talk: De-escalation in Policing: What We Know and Don't Know (Organized by the Division of Policing)

9:30 to 10:50am Nob Hill A, Lower B2 Level

An Overview of Ongoing De-escalation Training Program Evaluations; *Michael D. White, Arizona State University; Robin S. Engel, University of Cincinnati; Geoffrey P. Alpert, University of South Carolina; Gabrielle Isaza, University of Cincinnati; Hannah D. McManus, University of Cincinnati; Tamara D. Herold, University of Las Vegas; Kyle McLean, Florida State University; Scott E. Wolfe, Michigan State University; Jeff Rojek, Michigan State University; Michael R. Smith, University of Texas at San Antonio; Victor J. Mora, Arizona State University; Carlena Orosco, Arizona State University*

Findings from a Pilot Evaluation of De-escalation Training in the University of Cincinnati Police Division; *Gabrielle Isaza, University of Cincinnati; Hannah D. McManus, University of Cincinnati; Robin S. Engel, University of Cincinnati*

De-escalation Training in Louisville Metro Police Department: Preliminary Findings from a Randomized Control Trial; *Hannah D. McManus, University of Cincinnati; Gabrielle Isaza, University of Cincinnati; Robin S. Engel, University of Cincinnati; Nicholas A. Corsaro,*

FRIDAY, NOVEMBER 15

University of Cincinnati

A Randomized-Controlled Trial of Social Interaction Police Training: Outcomes; *Kyle McLean, Florida State University; Scott E. Wolfe, Michigan State University; Jeff Rojek, Michigan State University; Geoffrey P. Alpert, University of South Carolina; Michael R. Smith, University of Texas at San Antonio*

A Randomized Controlled Trial of Social Interaction Police Training: Receptivity; *Scott E. Wolfe, Michigan State University; Kyle McLean, Florida State University; Jeff Rojek, Michigan State University; Geoffrey P. Alpert, University of South Carolina; Michael R. Smith, University of Texas at San Antonio*

Harnessing Local Expertise: Using Peer-Nominated Officers to Help Develop a De-Escalation Training Curriculum; *Victor J. Mora, Arizona State University; Michael D. White, Arizona State University; Carlena Orosco, Arizona State University*

Officer Perceptions of De-Escalation Tactics: An Examination of Field Practices and Expert Perspectives; *Carlena Orosco, Arizona State University; Michael D. White, Arizona State University; Victor J. Mora, Arizona State University*

Chair:

Michael D. White, Arizona State University

Discussants:

Robin S. Engel, University of Cincinnati
Geoffrey P. Alpert, University of South Carolina
Gabrielle Isaza, University of Cincinnati
Hannah D. McManus, University of Cincinnati
Tamara D. Herold, University of Las Vegas
Nicholas A. Corsaro, University of Cincinnati
Kyle McLean, Florida State University
Scott E. Wolfe, Michigan State University
Jeff Rojek, Michigan State University
Michael R. Smith, University of Texas at San Antonio
Victor J. Mora, Arizona State University
Carlena Orosco, Arizona State University

904. Experiences of Women on Community Supervision

9:30 to 10:50am Nob Hill B, Lower B2 Level
Regimes of Care: Gendered Dimensions of Court-Mandated Drug "Treatment" Programs; *Kyra Martinez, University of Tennessee, Knoxville; Rachel Ponder, University of Tennessee, Knoxville*

"Terrified of a System I Didn't Understand":

Reporting Staff Sexual Misconduct Against Women on Parole; *Kathleen Darcy, Michigan State University; Gina Fedock, University of Chicago; Sheryl Kubiak, Wayne State University*

Thematic Session

905. Communities and Place: Crime in Specific Places

9:30 to 10:50am Nob Hill C, Lower B2 Level
Homicide Hot Spots and Crime-Related Places in San Francisco: Changes Over Time & Space; *Jacob Becker, Oakland University; Kelsey Cundiff, Pennsylvania State University; Patrick Ryan Cundiff, Western Michigan University*
Crime Effects of Large Urban Facilities; *YongJei Lee, University of Colorado Colorado Springs; SooHyun O, University of Cincinnati; Marcus K. Felson, Texas State University*

Deploying Different Crime Mapping and Forecasting Methods to Propose Placemaking-CPTED Strategies Using a Charrette Model; *Linda Nubani, Michigan State University; Alaina De Biasi, Michigan State University*

Assessing the Impact of a Private Property Abatement Program in Cincinnati, Ohio; *Samantha Marie Henderson, University of Cincinnati; Cory P. Haberman, University of Cincinnati*

Chair:

Samantha Marie Henderson, University of Cincinnati

906. Peers and Delinquency

9:30 to 10:50am Nob Hill D, Lower B2 Level
Alcohol use and Peer Influence among American Indian Adolescents; *Carissa M. Sorenson, Michigan State University*

Causal Peer Effects on Adolescent Delinquency; *Jason Robey, University of Wisconsin - Madison*
Extracurricular Activities as Protective Factors Against Juvenile Delinquency; *Matthew Caines, Sam Houston State University; Wyatt Brown, Sam Houston State University*

Failed Transmission? Exploring the Effect of Age Heterogeneity on Gunshot Victimization in Co-Offending Networks; *Tina Law, Northwestern University; Andrew V. Papachristos, Northwestern University*

Chair:

Tina Law, Northwestern University

FRIDAY, NOVEMBER 15

907. Roundtable: Violence in Society: theory and practice

9:30 to 10:50am Golden Gate Salon B, Area 1, B2 Level

Children's Rights in Disasters: Evidence from Haiti; *Benedetta Faedi Duramy, Golden Gate University School of Law*

Elaborating Criminological Theory: Combining Self-Control, Routine Activities, and Social Disorganization Theories to Predict School-Based Victimization; *Rebecca Malinski, Michigan State University*

"I'm Waiting for That Trumpet Sound.": Evangelical Christianity, Social Change, and Fear of Crime; *Trina Kristine Knight, Kansas State University*

The Formation of Sheepdogs and an Experiment on the Proximal Causes of US Gun Acquisition; *Justin Lucas Sola, University of California, Irvine*

908. Roundtable: Education and Criminology

9:30 to 10:50am Golden Gate Salon B, Area 2, B2 Level

Critical outcome evaluation of Online graduate programs in criminal justice and related fields: A case history; *Daniel Paul LeClair, Boston University*

Home Economics Education (HEE) – A Neglected Route to Family Self-Sufficiency; *Xiaoli Su, Jackson State University*

Perceived Collective Efficacy in Schools: Does it Predict Help-Seeking Behaviors Among Bullied Students?; *Raven Lewis, University of Delaware*

Strain and Institutions: Comparing Recent Sport Sexual Abuse Scandals in B1G Universities; *Carolyn Keller, University of Wisconsin - Platteville; Peter R. Stevenson, Keene State College; Niall Moran, Keene State College*

Teaching as a graduate student; *Susan M. Kunkle, Kent State University, Ohio; Victoria Reynolds, Kent State University*

909. Roundtable: Substance and Alcohol Abuse Research

9:30 to 10:50am Golden Gate Salon B, Area 3, B2 Level

Derailed: Racial Differences in the Impact of Juvenile Drug Arrest on Educational Outcomes; *Mariam Ashtiani, California State University, Fullerton*

Drinking Culture? College and non-College Young Adults Drinking Behaviors in US and

India; *Manju Chawla, University of Wisconsin - Stout; Elizabeth Trejos-Castillo, Texas Tech University*

Protective and Criminogenic Risk Factors in Drug Use Among Peruvian Young Offenders: A Qualitative Study from a Developmental Perspective; *Hugo Morales, Pontifical Catholic University of Peru; Mercedes Matsuno, Pontifical Catholic University of Peru*

The Role of Social Learning in the Relationship between Low Self-Control and College Student Substance Use; *Matthew Grindal, University of Idaho; Wade Schumaker, University of Idaho*

Towards a Situational Analysis of Kratom in America; *Andrew Burns, Louisiana State University; Jolene Vincent, College of William and Mary; Lynnette Coto, Louisiana State University*

910. Roundtable: Strange bedfellows or long-lost lovers? Queer Theory and Critical Criminology

9:30 to 10:50am Golden Gate Salon B, Area 4, B2 Level

Feminist Criminology and Queer Theory; *Tanya Serisier, Birkbeck, University of London*

Queering Prison Research: From Identity to Intimacy; *Nicola Carr, University of Nottingham; Tanya Serisier, Birkbeck, University of London*

Pleasure in danger: queer counterpublics and the policing of 'chemsex'; *Alex Dymock, Goldsmiths, University of London*

Queer Criminology as Discipline: What's at stake?; *Sarah Lamble, Birkbeck, University of London*

Chair:

Sarah Lamble, Birkbeck, University of London

Discussants:

Angela Dwyer, University of Tasmania

Matthew Ball, Queensland University of Technology

911. Roundtable: Penal Abolition Potpourri

9:30 to 10:50am Golden Gate Salon B, Area 5, B2 Level

Chair:

Michael J. Coyle, California State University, Chico

Discussants:

Melanie Brazzell, University of California, Santa Barbara

William Calathes, New Jersey City University

Lucas Alan Dietsche, University of Wisconsin -

FRIDAY, NOVEMBER 15

Platteville

Kristen Maziarra, University of California, Irvine
Heather E. Mooney, Wayne State University
Kevin Walby, University of Winnipeg

912. Division on Corrections and Sentencing Editorial Board Meeting of Handbook Series 9:30 to 10:50am Walnut, B2 Level

913. Prosecutors and Case Processing

9:30 to 10:50am Juniper, B2 Level

Examining Prosecution Characteristics in County
Court Sentencing; *Jennifer LaPrade, The
University of Texas at Dallas*

Immigration Status and Prosecuting Attorneys'
Charging Decisions in the Midwest; *Mario
Cano, University of Texas at El Paso*

Prosecutor Decision Making in Homicide Case
Processing: Preliminary Findings; *Gary Zajac,
Pennsylvania State University; Jeffrey T. Ulmer,
Pennsylvania State University; John H. Kramer,
Pennsylvania State University*

Prosecutorial Pathways: An Analysis of Criminal
Case Processing Patterns in Cook County,
Illinois; *Sebastian Hoyos-Torres, CUNY
Graduate Center / John Jay College of Criminal
Justice; Daniel O. Bodah, John Jay College of
Criminal Justice / CUNY Graduate Center*

What Prosecutors Say Versus How They Proceed:
Methods of Case Elimination for Misdemeanors;
*Maria Elaine Arndt, Florida International
University*

Chair:

Maria Elaine Arndt, Florida International
University

Professional Development

914. Division on Women and Crime Professional Development: Teacher Training and Pedagogy on Activism

9:30 to 10:50am Foothill A, 2nd Level

Chair:

Shelly Clevenger, Illinois State University

Discussants:

Edith Kinney, San José State University
Jordana N. Navarro, The Citadel
Amanda K. Cox, Ohio University
Lisa Carter, Florida Southern College

Thematic Session

915. International Development Path of Bialystok School of Criminology

9:30 to 10:50am Foothill B, 2nd Level

Current Problems of the Penal Law and
Criminology – 25 Years of Experiences; *Emil
W. Plywaczewski, University of Bialystok
(Bialystok, Poland); Ewa Guzik-Makaruk,
University of Bialystok (Bialystok, Poland)*

Predictive policing using latest technological
advancements; *Wojciech Filipkowski, University
of Bialystok (Bialystok, Poland)*

Bialystok School of Criminology from UN
Perspective; *Slawomir Redo, ACUNS*

Bialystok School of Criminology and Chinese
Connections; *Jianhong Liu, University of Macau*

Chair:

Emil W. Plywaczewski, University of Bialystok
(Bialystok, Poland)

Discussant:

Maria (Maki) Habersfeld, John Jay College of
Criminal Justice

Thematic Session

916. Division on People of Color and Crime and Division on Women and Crime Professional Development Panel – Mid-Level Career Support: The Logistics of Promotion to Full Professor

9:30 to 10:50am Foothill D, 2nd Level

Chair:

Lynn A. Addington, American University

Discussants:

Marjorie S. Zatz, University of California, Merced
Avelardo Valdez, University of Southern
California

Vera Lopez, Arizona State University
Sheetal Ranjan, William Paterson University
Anthony Peguero, Virginia Tech

Jennifer Cobbina, Michigan State University
Andrea Leverentz, University of Massachusetts
Boston

Thematic Session

917. Understanding and Advancing Legitimacy Theory III

9:30 to 10:50am Foothill E, 2nd Level
Race, Place, Experience, and Time as Potential Factors Influencing Public Assessments of Police, Following a High-Profile Use of Force Event; *Tammy Kochel, Southern Illinois University; Wesley Skogan, Northwestern University*

Unpacking the Black Box: How Interaction Style and Social Dominance Orientation and Perceptions of Police; *Belen Lowrey-Kinberg, St. Francis College; Hillary Mellinger, American University; Erin Kearns, University of Alabama*

Exploring the Relationships between Legitimacy, Antisocial Behavior, and Risk Preferences in a Sample of Truanting Young People; *Lorraine Mazerolle, University of Queensland; Emma Antrobus, The University of Queensland; Stephanie Cardwell, The University of Queensland*

Internal Procedural Justice and Officers' Support for Policing Strategies: A Test of the Group Engagement Model; *Justin Sanchez, Arizona State University; Rick Trinkner, Arizona State University; Phillip Goff, John Jay College of Criminal Justice*

Thematic Session

918. How Data Can Advance Prosecutorial Effectiveness and Fairness

9:30 to 10:50am Foothill F, 2nd Level
Assessing Racial and Ethnic Disparities in Case Processing across Multiple Decision Points: A Multi-Jurisdiction Analysis; *Rebecca Richardson, Florida International University; Ryan C. Meldrum, Florida International University; Don Stemen, Loyola University Chicago; Besiki Luka Kutateladze, Florida International University*

Effective, Efficient, and Fair Prosecution: Developing and Assessing Prosecutorial Performance Indicators; *Don Stemen, Loyola University Chicago; Elizabeth Webster, Loyola University Chicago; Besiki Luka Kutateladze, Florida International University*

Charge Changes and Their Influence on

Disposition Outcomes; *Ryan C. Meldrum, Florida International University; Besiki Luka Kutateladze, Florida International University; Rebecca Richardson, Florida International University*

Chair:

Besiki Luka Kutateladze, Florida International University

Discussant:

Laurie Garduque, The MacArthur Foundation

Thematic Session

919. New Directions In Conjunctive Analysis of Case Configurations (CACC) I

9:30 to 10:50am Foothill G1, 2nd Level
Identifying situational clustering and quantifying its magnitude in dominant case configurations: New methods for conjunctive analysis; *Timothy C. Hart, University of Tampa*

Can we trust crime predictors and crime categories? Expansions on the potential problem of generalization; *Nathan T. Connealy, John Jay College of Criminal Justice / CUNY Graduate Center*

Street robbery, facility configurations, and time of day: Advancing spatial conjunctive analysis; *Monica Caballero, Texas State University; Lucia Summers, Texas State University*

Risk Terrain Modeling: Seasonality and predictive validity; *Jason S. Szkola, John Jay College of Criminal Justice / CUNY Graduate Center; Eric L. Piza, John Jay College of Criminal Justice; Grant Drawve, University of Arkansas*

Harmful by design? Exploring the contextual variability of criminogenic facilities surrounding crime hotspots; *Danielle Fenimore, Texas State University; Wesley G. Jennings, Texas State University; Lucia Summers, Texas State University*

Discussant:

Terance D. Miethe, University of Nevada, Las Vegas

920. Lightning Talk: Recent Advances in Biopsychosocial Research

9:30 to 10:50am Foothill G2, 2nd Level
Are there Culturally Universal Correlates of Criminal Behavior?; *Lee Ellis, University of Malaya; David P. Farrington, University of Cambridge; Anthony W. Hoskin, Idaho State University*

FRIDAY, NOVEMBER 15

Identifying Psychological Pathways to Polyvictimization; *Peter T. Tanksley, University of Cincinnati*

Scientific Literacy in the General Population: We Understand it's G + E, Now What?; *Rachel Kail, University of Cincinnati*

The Use of Neurofeedback Training as the Treatment of Aggressive Offenders; *Aleksandra J. Lewandowska, University of Bialystok*

Promises and Challenges of Genetic/Genomic Research; *Hexuan Liu, University of Cincinnati*

Integrating Biology and Genetics into Criminological Theory; *Bryanna Fox, University of South Florida*

Integrating Biosocial and Environmental Criminology; *Jessica Wells, Boise State University*

Chair:

Jessica Wells, Boise State University

Thematic Session

921. Variation in Guilty Pleas and Suspended Sentences

9:30 to 10:50am *Foothill H, 2nd Level*

When the Guidelines Don't Apply: Judicial Decision Making and Application of Suspended Sentences; *Anat Kimchi, University of Maryland, College Park*

An Experimental Analysis of Individual Differences, Offer Characteristics, and Pleading Guilty; *Jacqueline Lee, Boise State University; Chae Jaynes, University of South Florida; John Ropp, Boise State University*

Examining Alford Pleas: Comparing Alford and Traditional Guilty Plea Case Characteristics and Sentencing Outcomes; *Amy D. Dezember, George Mason University*

Chair:

Shi Yan, Arizona State University

Discussant:

Cassia Spohn, Arizona State University

922. Emerging Theoretical Developments in White-Collar/Corporate Offending

9:30 to 10:50am *Foothill J, 2nd Level*

Gender and Middle Class Crime; *Hei Lam Chio, University of Cincinnati; Michael Benson, University of Cincinnati; Ben Feldmeyer, University of Cincinnati*

Pathways of Delinquency and Subsequent White Collar Offending; *Sarah El Sayed, University of*

Texas at Arlington; Robert G. Morris, RTex Research, LLC

Convenience Triangle in White-Collar Crime; *Petter Gottschalk, BI Norwegian Business School*

Chair:

Hannarae Lee, Marywood University

Thematic Session

923. Empirical and Theoretical Advances in Prison Gang Research

9:30 to 10:50am *Foothill C, 2nd Level*

A Social Network Approach to Prison Gangs; *Derek Kraeger, Pennsylvania State University*

A Group Process Perspective on Gang Membership, Misconduct, and Victimization in Prison; *David C. Pyrooz, The University of Colorado, Boulder; Scott H. Decker, CNA (Senior Scientist)*

Life on the Inside: The Institutional Diversity of Prison Governance; *David Skarbek, Brown University*

Symbolic Isomorphism among White Supremacist Prison Gangs: How the Aryan Brotherhood Became "The Brand"; *Brittany Friedman, Rutgers University; Pete Simi, Chapman University*

924. Roundtable: Teaching Innovations for Criminal Justice Courses

9:30 to 10:50am *Soma, Area 1, 2nd Level*

Chair:

Stephanie Maass, Norwich University

Discussants:

Lincoln Sloas, Florida Atlantic University
Jessica Finkeldey, SUNY Fredonia
Elizabeth Gurian, Norwich University

925. Roundtable: Drugs and Crime in the United States and Korea

9:30 to 10:50am *Soma, Area 2, 2nd Level*

National Institute of Justice: Research on Drugs and Crime; *Phelan Wyrick, National Institute of Justice*

Bureau of Justice Assistance: Comprehensive Opioid Abuse Program; *Tara Kunkel, Bureau of Justice Assistance*

Korean Institute of Criminology: Illicit Drug Challenges in Korea; *Jea Hyen Soung, Korean Institute of Criminology*

FRIDAY, NOVEMBER 15

926. Roundtable: Improving the Criminal Justice System's Response to IPV Through Reconciliation

9:30 to 10:50am *Soma, Area 3, 2nd Level*
A Better Way to Address Intimate Partner Violence; *Rachel Teicher, John Jay College / National Network for Safe Communities*
Trust Building and Intimate Partner Violence; *Danneile Davis, National Network for Safe Communities; Rachel Teicher, John Jay College / National Network for Safe Communities*
Intimate Partner Violence and Reconciliation Between Police and Communities: Case Examples and Lessons Learned; *Rachel Teicher, John Jay College / National Network for Safe Communities; Danneile Davis, National Network for Safe Communities*

Chair:

Rachel Teicher, John Jay College / National Network for Safe Communities

Discussants:

Danneile Davis, National Network for Safe Communities
Jesse Jannetta, Urban Institute
Sasha Cotton, Minneapolis Health Department
Allison Dearing, One Place Family Justice Center

927. Data Issues in Criminal Justice and Criminology Research

9:30 to 10:50am *Pacific A, 4th Level*
Using Publicly Available Crime Data; *Jacob Kaplan, University of Pennsylvania*
From Arrest to Post Conviction: Matching Data Across Criminal Justice Agencies; *Mason DeLang, Measures for Justice; Robert Hutchison, Measures for Justice; Sema Taheri, Measures for Justice*
Understanding NIBRS Data Quality; *Douglas Salane, John Jay College of Criminal Justice; Eman Abdu, John Jay College of Criminal Justice; Peter Shenkin, John Jay College of Criminal Justice*
Design and Data Considerations in Research on Missing and Unidentified Persons; *B.J. Spamer, National Missing & Unidentified Persons System; Steven Hafner, National Missing & Unidentified Persons System*

Chair:

Douglas Salane, John Jay College of Criminal Justice

Thematic Session

928. Neurocriminological Approaches: Continuing Innovative Paradigms from the West Coast and Beyond

9:30 to 10:50am *Pacific B, 4th Level*
Antisocial Personality Disorder: Examining Potential Biological and Neurocognitive Markers of Diagnostic Components; *Alondra Perez Cortez, California State University, Long Beach; Robert Schug, California State University, Long Beach*
Mild Traumatic Brain Injury as a Unique Predictor of Latent Classes of Delinquency and Psychopathology: Evidence from The Project on Human Development in Chicago Neighborhoods; *Brandon McCormick, University of Alabama*
Neuropsychological Functioning, Childhood Environmental Adversity, and Gang-Involved Offenders; *Khadija Monk, California State University, Los Angeles; Everett Delfel, California State University, Long Beach; Jeremy Feiger, University of Nebraska - Lincoln; Robert Schug, California State University, Long Beach*
The Biopsychosocial Developmental Timeline Approach to the Study of Serial Homicide: Comparative Sequence Analyses; *Robert Schug, California State University, Long Beach; Sasha Reid, University of Calgary*

Chair:

Robert Schug, California State University, Long Beach

929. Trajectories Intimate Partner Violence, Crime, and Radicalization

9:30 to 10:50am *Pacific C, 4th Level*
Race/Ethnicity and Continuity of Intimate Partner Violence from Adolescence to Adulthood; *Joanne M. Kaufman, University at Albany, SUNY; Christine M. Walsh, University at Albany, SUNY*
Cross-Referencing Offender Trajectories, Violent Crime, and Intimate Partner Violence; *Margit Wiesner, University of Houston*
A Life Course Perspective on Radicalization in the United States; *James M. Duggan, University of Massachusetts Lowell*

Chair:

Joanne M. Kaufman, University at Albany, SUNY

930. The Incompatibility of Minors' Engagement with the Criminal Justice System

9:30 to 10:50am Pacific D, 4th Level

Families, Imprisonment and Legitimacy: A Radical Analysis of the Impact of Imprisonment on Families; *Cara Jardine, University of Strathclyde*

The Nuances of the Relationship Between Distance from Home and Visitation Among Committed Juvenile Offenders; *Brae Campion Young, Florida State University; Jillian Turanovic, Florida State University*

Growing up in Prison: How Juvenile Lifers Make Sense of Their Release; *Laura S. Abrams, UCLA Luskin School of Public Affairs; Kaylyn Canlione, UCLA Luskin School of Public Affairs*

Conquering Sadness: Canadian Children Of Prisoners' Experiences Of Grief And Approaches To Coping; *Else Marie Knudsen, Trent University, Canada*

Chair:

Denise D. Nation, Winston-Salem State University

931. Lightning Talk: JUSTInnovate: Changing Correctional Culture, International Partnership Bringing Humanity, Dignity and Safety to U.S. Prisons

9:30 to 10:50am Pacific F, 4th Level

JUSTInnovate: Changing Correctional Culture, international partnership bringing humanity, dignity and safety to U.S. prisons; *Brie Williams, University of California, San Francisco*

The Norwegian Correctional Service's Approach to Motivate and Support Penal Reform Internationally; *Kim Ekhaugen, Norwegian Correctional Institution*

Correctional Policy Reform from Norway to the U.S.: The Oregon Department of Corrections' Experience in JUSTInnovate; *Heidi Steward, Oregon Department of Corrections*

Incorporating Norwegian correctional principles and practices into policy, programming, and practice at Oregon State Penitentiary; *Brandon Kelly, Oregon State Penitentiary, Oregon Department of Corrections*

Implementing an innovative Norwegian correctional approach to the most challenging, resident populations; *Judy Gilmore, Snake River Correctional Facility, Oregon Department of Corrections*

Every day better than the day before: A case study

describing the positive impacts of a Norwegian correctional model adapted for use in the U.S.; *David Jantz, Snake River Correctional Facility, Oregon Department of Corrections*

JUSTInnovate: Emerging evidence that changing correctional culture can lead to better outcomes in U.S. jails and prisons; *Cyrus Ahalt, University of California, San Francisco*

Chair:

Cyrus Ahalt, University of California, San Francisco

932. Roundtable: Scandinavian Correctional Exceptionalism in an American Context: Building the Foundations for Actionable Penal Reform

9:30 to 10:50am Pacific G, 4th Level

The Scandinavian Prison Project: Investigating the Ideological and Practical Differences Between Pennsylvania and Scandinavian Officers; *Christopher Uggen, University of Minnesota*

The Scandinavian Prison Project: Experiencing Scandinavian Exceptionalism as a Pennsylvania Correctional Officer; *Veronica L. Horowitz, University of Minnesota, Twin Cities; Anna DalCortivo, University of Minnesota*

The Development of "Little Scandinavia" - Importing Scandinavian Exceptionalism to a Pennsylvania Prison; *Synøve Nygaard Andersen, University of Oslo; Jordan Hyatt, Drexel University*

Laboratories of Rettferdighet (Justice): Applying the Norwegian Model to Minnesota and Pennsylvania; *Robert Stewart, University of Minnesota; Veronica L. Horowitz, University of Minnesota, Twin Cities; Christopher Uggen, University of Minnesota*

Thematic Session

933. Gathering the Village - Understanding what's needed to effectively meet the needs of boys and men of color who are survivors of violence

9:30 to 10:50am Pacific H, 4th Level

Violence Intervention Advocacy Program (VIAP):

The Role of Employment and Housing Support in Violence Prevention; *Carlos Cuevas, Northeastern University; Elizabeth Dugan, Violence Intervention Advocacy Program (VIAP), Boston Medical Center*

Expanding services to support boys and men of

FRIDAY, NOVEMBER 15

color who are survivors of violence; *Janelle Armstrong-Brown, RTI International; Darigg Brown, RTI International*

Providing a helping hand - The critical role of technical assistance; *Anne Marks, Youth Alive!*

Chair:

Stephanie Hawkins, RTI International

Thematic Session

934. Violence in Families: Exploring Survivor Empowerment Strategies

9:30 to 10:50am Pacific I, 4th Level

Restorative Justice Approaches to Intimate Partner Violence: A Global Overview; *Dawn Beichner, Illinois State University; Otmar Hagemann, Fachhochschule Kiel, Germany*

Survivors & Practitioners: Co-constructing a Conceptual Framework for Understanding Violence in the Home; *Judith Anne Ryder, St. John's University; Elaine Arnull, Nottingham Trent University*

Violence in the Family: Exploring the Role and Place of Sexual Violence; *Elaine Arnull, Nottingham Trent University; Becky Mather, Nottingham Trent University; Judith Anne Ryder, St. John's University*

935. Female Sex Offenders

9:30 to 10:50am Pacific J, 4th Level

Characteristics of Female Sexual Offenders in the Commonwealth of Pennsylvania; *Kathryn M. Whiteley, Lebanon Valley College, Pennsylvania; Kaitlyn Coulter, Lebanon Valley College, Pennsylvania*

Comparing the Scripts of Female and Male Sex Offenders in Canada; *Justine Collin-Santerre, Université de Montréal; Nadine Deslauriers-Varin, Université Laval*

Examining the Utility of the Level of Service Inventory-Revised (LSI-R) in Female Sex Offenders; *Ethan Marshall, Sam Houston State University; Holly A. Miller, Sam Houston State University*

Chair:

Mar Martin-Aragon, University of Cadiz

936. Immigration in the Media

9:30 to 10:50am Sierra A, 5th Level

Migrant or Menace: Media Representations of the Migrant Caravan; *Elizabeth Twitty, Old Dominion University; Erica Bower, Old*

Dominion University

Perceptions of Immigrants as a Criminal Threat: The Role of the Media and Political Interest; *Andrew Baranauskas, The College at Brockport, SUNY*

Immigration, Media, and Crime in the Era of Trump: An Examination of Narrative Framing Strategies, 2012-2018; *Abigale Ronney, University of Arkansas; Casey T. Harris, University of Arkansas*

What's the Story? Newspaper Representation of Migrant Criminality in Western Democracies; *Victoria Harraway, Simon Fraser University*

Chair:

Elizabeth Twitty, Old Dominion University

Thematic Session

937. Combining Forces: Solitary Confinement Impacts and Reform Across Three States

9:30 to 10:50am Sierra B, 5th Level

Safety in Solitary: Examining How Collective Efficacy Influences Inmate Perceptions of Safety While Living in Restricted Housing Units; *Taylor Hartwell, George Mason University*

Restrictive Housing and Mental Health: A Longitudinal Study of the Impacts of Conditions of Confinement on Symptoms of Psychological Distress; *Kevin Wright, Arizona State University; Jacob Young, Arizona State University*

Documenting and Measuring the Psychological Impacts of Restricted Housing; *Keramet Reiter, University of California, Irvine; Dallas Augustine, University of California, Irvine; Melissa Barragan, University of California, Irvine; Kelsie Chesnut, University of California, Irvine; Alyssa Cisneros, University of California, Irvine; Emma Conner, University of California, Irvine; Pasha Dashtgard, University of California, Irvine; Gabriela Gonzalez, University of California, Irvine; Natalie A. Pifer, University of Rhode Island; Justin Strong, University of California, Irvine*

The Prisoner Self-Harm Dichotomy: Punishment and Treatment of Deliberate Self-Harm in Solitary Confinement; *Dallas Augustine, University of California, Irvine; Emma Conner, University of California, Irvine; Pasha Dashtgard, University of California, Irvine*

Restricted Logics: Perceptions of Living and

FRIDAY, NOVEMBER 15

Working in Solitary Confinement Units for Individuals with Severe Mental Illnesses;
Shannon Magnuson, George Mason University

Chair:

Danielle S. Rudes, George Mason University

Professional Development

938. Students Meet Scholars: A Conversation with Scholars on Underrepresented Research Topics and Methods

9:30 to 10:50am *Sierra C, 5th Level*

Chair:

Jason Williams, Montclair State University

Discussants:

Robert Duran, Texas A&M University
Emily Lenning, Fayetteville State University
Shirley Leyro, Borough of Manhattan Community College, CUNY
Viviane Saleh-Hanna, University of Massachusetts Dartmouth
Sean Wilson, William Paterson University

939. New Directions in Research on Gun Policy and Ownership

9:30 to 10:50am *Sierra D, 5th Level*

Examining Laws that Expand Civilian Rights to Use Lethal Force in Self-Defense: a Systematic Review; *David K. Humphreys, University of Oxford; Alexa Yakubovich, University of Oxford; Brittany C.L. Lange, University of Oxford; Michelle Degli Esposti, University of Oxford; G.J. Melendez-Torres, University of Exeter; Alpa Parmar, University of Oxford; Douglas J. Wiebe, University of Pennsylvania*

Understanding Hate Crimes: The Unintended Consequences of Gun Policies; *Shawn Ratcliff, University of Nebraska - Lincoln; Tara D. Warner, University of Nebraska - Lincoln*

What Do We Know About Firearms In Canada?: A Scoping Review of the Literature; *Joshua Hummel, Carleton University; Lorna Jess Ferguson, Western University; Jacek Koziarski, Western University*

Racial Resentment, Threat and Gun Ownership Among Whites in the U.S.; *Louise (Lucy) Dwight, University of Colorado Denver; Sheila Huss, University of Colorado Denver*

Chair:

Shawn Ratcliff, University of Nebraska - Lincoln

940. Lightning Talk: How Can We Solve Problems Related to Police Use of Force?

9:30 to 10:50am *Sierra E, 5th Level*

The Social Patterns of Police Killings; *Portia Allen-Kyle, ACLU*

Imagining a Democratic Police Reform; *Sebastian Sclofsky, California State University, Stanislaus*

A Question of Reasonableness: The Case For Abandoning the Objective Reasonableness Standard in Excessive Force Cases; *Peter Hanink, University of California, Irvine*

Are there Viable Alternatives to "Reasonable Belief" Standards for Permissible Deadly Force?; *Paul J. Hirschfield, Rutgers University*

Can Research-Informed Laws Save Lives?: A Peek into the California Assembly's Efforts to Update Police Use of Force Standards; *Erin M. Kerrison, University of California, Berkeley*

Smothering Brutality: Community Policing as Prophylactic and Asphyxiant; *Aaron Roussell, Portland State University*

Can critical decision-making models decrease police use of force?; *Monica Williams, Weber State University; Molly Sween, Weber State University*

Chair:

Monica Williams, Weber State University

941. Authors Meet Critics: Gender Identity, Sexual Orientation, and Sexual Assault: Challenging the Myths

9:30 to 10:50am *Sierra F, 5th Level*

Authors:

Corina Schulze, University of South Alabama
Sarah Koon-Magnin, University of South Alabama

Critics:

Carrie Buist, Grand Valley State University
Sarah Ullman, University of Illinois at Chicago
Michelle Wojcik, University of Cincinnati

942. Sexualities, Measurement and Methodological Application in the U.S. and Abroad: Victims and Offenders

9:30 to 10:50am *Sierra G, 5th Level*

Homophobic and Transphobic Hate Crimes in Contemporary Ukraine: Victims' Experiences and Patterns of Policing; *Roman Leksikov, University of Alberta*

Homosexuality in Ghana Prisons; *Alex Antwi, MountCrest University College*

Impacts of Pornography on Utah Adolescents' Sexual Health Practices; *Giancarlo Panagia,*

FRIDAY, NOVEMBER 15

*Westminster College; Annette Donald,
Westminster College (Utah)*

Re-Examining the Role of Sexual Orientation on
Adolescent Delinquency; *Nayan G. Ramirez,
California State University, Northridge*

Chair:

Paul D.C. Bones, Texas Woman's University

943. Creating and Implementing Successful Reentry: Lessons Learned and Issues to Address

9:30 to 10:50am *Sierra H, 5th Level*

Establishing an Evidence-Based Model of

Reentry: Lessons from Pennsylvania; *Timothy J.*

Holler, University of Pittsburgh-Greensburg

From Evidence Based Practices to an Evidence
Based System: A True Story of How Data,

Research, and Funding Improves Practice;

Joanna Champney, Delaware Department of

Correction; Valarie Tickle, Delaware Criminal

Justice Council; James Elder, Delaware

Department of Correction; Chris Kervick,

Delaware Criminal Justice Council; Daniel

Oconnell, University of Delaware Center for

Drug and Health Studies

Re-Inventing a Reentry Program: Lessons for

Design and Implementation; *Joel Miller,*

Rutgers University; Nicole Marie Sachs,

Fairleigh Dickinson University; Valeriya Metla,

Rutgers University

Gendered Reintegration: Unpacking

Empowerment Discourse Within a Women's

Reentry Organization; *Amanda Miller,*

University of Missouri - St. Louis

Chair:

Amanda Miller, University of Missouri - St. Louis

944. Politics, Militarization, and Policing

9:30 to 10:50am *Sierra I, 5th Level*

Political Ideology and Perceptions of Police Use

of Force; *Melissa Ann Petkovsek, University of*

Central Missouri; Amanda Huffman, University

of Central Missouri

Living in Occupied Territory: A Study of

Militarization and Police use of Force; *Cori*

Pryor, Bowling Green State University; Thomas

J. Mowen, Bowling Green State University;

Michael McCamman, University of Arizona

Repercussions of the 1033 Program: Police

Militarism and Deadly Force; *Jordan Grasso,*

University of California, Irvine

945. Critical Analyses of Punishment Policy

9:30 to 10:50am *Sierra J, 5th Level*

Are We Disposable? Lock Them and Throw

Away the Key?; *Peggy Parry, Valencia College*

Criminal Justice Reform: Decrease in Crime Rates

- an Increase in Political Will; *Laurence Armand*

French, University of New Hampshire; John A.

Humphrey, St. Anslem College

The Aftermath of the Alt-Right: Effects of

Academic Targeting; *Luis A. Fernandez,*

Northern Arizona University

Wrongful Conviction: Consequences, Labeling

Theory, and Policy Issues; *Lillian Ashli Shah,*

University of Central Missouri

Chair:

Luis A. Fernandez, Northern Arizona University

946. Vulnerable Individuals and the Criminal Justice System: Challenging Policies and Practices

9:30 to 10:50am *Sierra K, 5th Level*

An Examination of Exonerations for Sexual-

related Offenses: Legal and Non-Legal Factors

Associated with False Confessions; *Melanie*

Clark Mogavero, Georgian Court University

Legal and Policy Authority of State Courts for the

Provision of Services for Limited-English

Proficient Users; *Myrna Cintron, Prairie View*

A&M University; Sonia Dupre, Prairie View

A&M University

Suspects with Intellectual Disability in Police

Interviews: Risks of Interviewing Techniques

for Unreliable Suspects' Statements; *Robin*

Kranendonk, VU University Amsterdam /

Netherlands Institute for the Study of Crime and

Law Enforcement; Marijke Malsch, Netherlands

Institute for the Study of Crime and Law

Enforcement; Christianne de Poot, VU

University Amsterdam; Marigo Teeuwen,

Netherlands Institute for the Study of Crime and

Law Enforcement; Henk Elffers, NSCR

Challenging and Defending 21st Century Parole

Practices: The Case of Juvenile Lifers; *Simon*

Singer, Northeastern University

False Confession in Wrongful Convictions: An

Analysis of Age, Cognitive Disability and False

Confession among Exonerees; *Eileen Huey,*

Texas A&M University

Chair:

Eileen Huey, Texas A&M University

FRIDAY, NOVEMBER 15

947. CJRA (Crime and Justice Research Alliance) Board Meeting

9:30 to 10:50am Stanford, 3rd Level - Park Central Hotel

Thematic Session

948. Perspectives on Juvenile Offending and Victimization

11:00am to 12:20pm Salon 1, Lower B2 Level

Exposure to violence and future offending: The mediating role of mental health in first-time juvenile offenders; *Nicole C. McKenna, University of Cincinnati; Adam D. Fine, Arizona State University; Elizabeth Cauffman, University of California, Irvine*

Internalizing symptoms of adjudicated youth: The role of supportive services during the transition to incarceration; *Kelsey E. Tom, Arizona State University; Adam D. Fine, Arizona State University; Elizabeth Cauffman, University of California, Irvine*

Do Positive Perceptions of Correctional Staff Mitigate Institutional Violence Among Youthful Offenders?; *Colleen Brown, University of California, Irvine; Adam D. Fine, Arizona State University; Elizabeth Cauffman, University of California, Irvine*

Are correlates of juvenile victimization gendered? A meta-analysis; *Natasha Pusch, Arizona State University; Kristy Holtfreter, Arizona State University*

Chair:

Kristy Holtfreter, Arizona State University

949. Public Policy and Perceptions of Crime and Punishment

11:00am to 12:20pm Salon 2, Lower B2 Level

Assessing the Relationships between Fear of Crime, Risk of Victimization, and Support for CJS Policies; *Matthew Dolliver, University of Alabama; Jennifer L. Kenney, University of Alabama; Lesley Williams Reid, University of Alabama*

Inmates' Perceptions of the Punitiveness of Day Fines vs. Prison; *Stacy Haynes, Mississippi State University; David May, Mississippi State University; Amanda Cook, Mississippi State University; Kecia R. Johnson, Mississippi State University*

Prop. 47, Collective Rulemaking, and Focal Concerns; *Zachary Powell, California State*

University, San Bernardino; Matthew Logan, California State University, San Bernardino
Public Attitudes and Juvenile Justice Policy Reform in Connecticut: A Survey on Truancy and Status Offenses; *Danielle T. Cooper, University of New Haven; Lanmeng Ma, University of New Haven*

Marketing with Emotion: The Interplay Between Emotional Narratives and Political Marketing in Canadian Criminal Justice Legislation; *Grant John Valentine, University of Toronto*

Chair:

Grant John Valentine, University of Toronto

Thematic Session

950. Remaking the Carceral State in Times of Crisis

11:00am to 12:20pm Salon 3, Lower B2 Level
Crisis in the Coalfields: Prisons, Jails and Social Reproduction in Eastern Kentucky; *Judah N. Schept, Eastern Kentucky University*

Arresting Our Way Out of This: Policing Treatment and the Opioid Overdose Crisis in Upstate New York; *Kevin Revier, Arcadia University*

A History of the Present "Meth Crisis" in Winnipeg, Canada; *Bronwyn J. Dobchuk-Land, University of Winnipeg; Katharina Maier, University of Winnipeg*

Chair:

Ashley Rubin, University of Toronto, Mississauga

Discussant:

Ashley Rubin, University of Toronto, Mississauga

951. Leaving My Old Self Behind: Identity Change among Returning Citizens

11:00am to 12:20pm Salon 4, Lower B2 Level
Desistance Narratives in Prison; *Lila Kazemian, John Jay College of Criminal Justice / CUNY Graduate Center*

Perceptions of Masculinity and Identity Change among Male Participants in an Inmate Rehabilitation Program with Dogs; *Jennifer Kara Wesely, University of North Florida*

Promoting Good Lives through Circles of Support and Accountability; *Kathryn Fox, University of Vermont*

Desistance, Identity Transformation and Circles of Support and Accountability: Findings from a Qualitative Study; *Kelly May Richards, Queensland University of Technology*

FRIDAY, NOVEMBER 15

Chair:

Kelly May Richards, Queensland University of Technology

952. Unraveling the Complexities of Race, Ethnicity, and Gender in Juvenile Justice Decision-Making

11:00am to 12:20pm Salon 5, Lower B2 Level

Disparities in Sanctioning and Programming Among Court-Involved Girls; *Laura L. Rubino, University of Cincinnati*; *Valerie Anderson, University of Cincinnati*; *Joshua Cochran, University of Cincinnati*

Disproportionate Minority Contact in the Juvenile Justice System: A Systematic Review and Meta-Analysis; *Jhon A. Pupo, Florida State University*; *Steven N. Zane, Florida State University*

Assessing the Impact of Victimization, Mental Health, and Learning Disabilities on Juvenile Justice Decision-Making: Does Race Matter?; *Allison T. Chappell, Old Dominion University*; *Scott R. Maggard, Old Dominion University*

Have Racial and Ethnic Disparities in Juvenile Justice Declined Over Time? An Empirical Assessment of the DMC Mandate; *Steven N. Zane, Florida State University*

Chair:

Steven N. Zane, Florida State University

Professional Development

953. Students Meet Scholars: Meet the Editors Panel

11:00am to 12:20pm Salon 6, Lower B2 Level

Crime, Media, Culture; *Travis Linnemann, Kansas State University*; *Katherine Biber, University of Technology Sydney*; *Sarah C. Armstrong, University of Glasgow*

Criminology; *David McDowall, University at Albany, SUNY*

Critical Criminology; *Avi Brisman, Eastern Kentucky University*

Criminology and Public Policy; *William Bales, Florida State University*

Chair:

Kaitlyn Selman, Framingham State University

954. Author Meets Critics: Building a Black Criminology: Race, Theory, and Crime

11:00am to 12:20pm Salon 7, Lower B2 Level

Authors:

James Unnever, University of South Florida
Sarasota-Manatee

Cecilia Chouhy, Florida State University
Shaun L. Gabbidon, Pennsylvania State University, Harrisburg

Chair:

Francis Cullen, University of Cincinnati

Critics:

Robert J. Sampson, Harvard University
Ojmarrh Mitchell, Arizona State University

Robert D. Crutchfield, University of Washington

Presidential Plenary

955. Presidential Panel: Reproductive Justice and Freedom in the Trump Era

11:00am to 12:20pm Salon 8, Lower B2 Level

Discussants:

Meda Chesney-Lind, American Society of Criminology President / University of Hawai'i at Mānoa

Christina Quinlan, De Montfort University

Jeanne Flavin, Fordham University

Nancy Reichman, University of Denver

Moderator:

Aubrey L. Jackson, University of Maryland, Baltimore County

956. Officer Perceptions and Experiences in Community Corrections

11:00am to 12:20pm Salon 10, Lower B2 Level

Contingency Management in Community Supervision: A Factorial Survey of Officer Decision-Making; *Stephen Haas, ICF International*

Exploring the Differential Effects of Direct, Vicarious, and Secondary Trauma among Probation and Parole Officers on Perceived Stress; *Amanda Roberts, University of Louisville*; *Kristin Swartz, University of Louisville*

Probation Officer Views of Employment Focused Services Programming: An Interview Study; *Paul R. Schupp, Niagara University*; *Dana Radatz, Niagara University*; *Michael Cassidy, Niagara University*

The Impact of Experienced Victimization on Burnout among South Korean Correctional Employees; *Yeon Soo Kim, Dongguk University*; *Jaeyong Choi, Angelo State University*; *Yoon-Ho Lee, Dongguk University*; *Kwang Hyun Ra, Korean Institute of Criminology*

FRIDAY, NOVEMBER 15

Chair:

Paul R. Schupp, Niagara University

957. Feminist Advancements in Criminological Theory

11:00am to 12:20pm Salon 11, Lower B2 Level

Force or Appeal to Loved Ones: Examining Sykes and Matza's (1957) Techniques of Neutralization on Female Serial Killers and Their Male Counterparts; *Stacie Merken, Indiana University South Bend; Veronyka James, Shenandoah University*

Women's Descent into Crime; *Allison Bianca Pierce, Indiana University*

Cyberbullying and Online Misogyny: Assessing Differential Associations From a Feminist Perspective; *Kweilin T. Lucas, Mars Hill University*

Chair:

Kweilin T. Lucas, Mars Hill University

958. Queer Criminology: Discussions of Discourse, Literature, and Perceptions of rights

11:00am to 12:20pm Salon 12, Lower B2 Level

The dominant discourse on human trafficking, in Canada: risks of homogenisation of the "ideal victim"; *Annie Bernier, Université de Montréal*

To What Extent has Queer Criminology Queered Criminology? Reflections on the Literature.; *Vanessa R. Panfil, Old Dominion University; Valerie Jenness, University of California, Irvine*

University Students Perceptions on Trans Legal Rights; *Victoria Ginsley, University of Ontario Institute of Technology; Carla Cesaroni, University of Ontario Institute of Technology; Barbara Perry, University of Ontario Institute of Technology*

Chair:

Brenda Vollman, Borough of Manhattan Community College, CUNY

959. "Will I Come Back?": Incarcerated Individuals' Perceptions of Reentry Success

11:00am to 12:20pm Salon 13, Lower B2 Level

"I Can't Depend on No Reentry Program!": Street-Identified Black Men's Critical Reflections on Prison Reentry; *Yasser Payne, University of Delaware; Corry Wright, University of Delaware*

"I'm Not Going Back This Time": Expectations for Desistance; *Rashaan A. DeShay, University of Texas at Arlington; Lynne Vieraitis, University of Texas at Dallas*

Looking Within and Beyond Prison Walls:

Incarcerated Women's Perceptions of Release; *Danielle L. Haverkate, Arizona State University; Kevin Wright, Arizona State University*

Returning Citizens Motivation to Change; *Tanja Link, Kennesaw State University; Beverly Crank, Kennesaw State University*

Chair:

Tanja Link, Kennesaw State University

Thematic Session

960. Advancements in Policing Research in Israel

11:00am to 12:20pm Salon 14, Lower B2 Level

Does it really matter? The short and long term effects of procedural justice at a single encounter on broad trust in the police; *Gali Perry, The Hebrew University of Jerusalem; Tal Jonathan-Zamir, The Hebrew University of Jerusalem*

The effects of a short procedural justice module in recruit training: A quasi-experiment in the Israel Police; *Tal Jonathan-Zamir, The Hebrew University of Jerusalem; Yael Litmanovitz, The Hebrew University of Jerusalem*

Policing terror hot spots; *Simon Perry, The Hebrew University of Jerusalem*

Chair:

Badi Hasisi, The Hebrew University of Jerusalem

Discussant:

David Weisburd, The Hebrew University of Jerusalem

961. Policing Youth and Juveniles

11:00am to 12:20pm Salon 15, Lower B2 Level

Cultivating Community Engagement in Youth Violence Prevention; *Denise Nazaire, Development Services Group, Inc.*

NewKids: Two-year study of a Vancouver Police Department Newcomer Youth Partnership Program; *Lori Hemm, Vancouver Police Department*

Snitches Get Stitches: Why Youth Fail to Report Crime to the Police; *Kadija Lodge-Tulloch, University of Toronto; Julian Tanner, University of Toronto; Jessica T. Bundy, University of Toronto; Scot Wortley, University of Toronto*

A Multisite Evaluation of Social Distance Reduction Efforts among Participants in the Teen and Police Service (TAPS) Academy; *Chenelle A. Jones, Franklin University*

FRIDAY, NOVEMBER 15

Balanced and Restorative Policing: An Examination of Police Dispositions of Juvenile Arrestees; *Samantha Leigh Bennett, Indiana University of Pennsylvania*

Thematic Session

962. Domestic Violence Offenders in Greece

11:00am to 12:20pm Nob Hill A, Lower B2 Level

Penal Mediation Legislation and Policy and Via-STOP Program Structure; *Eleni Fotou, Democritus University of Thrace*

Risk Assessment in Domestic Violence Incidents in Greece; *Spyridon Koutsoukis, Democritus University of Thrace; Eleni Fotou, Democritus University of Thrace*

Electronic Aggression and Addictive Disorders in Correlation with DV offender behavior; *Giorgos Filippidis, Democritus University of Thrace*

The Role of the Forensic Social Worker in the Via-STOP Model; *Sevaste Chatzifotiou, Democritus University of Thrace*

Chair:

Sheetal Ranjan, William Paterson University

Thematic Session

963. The Collection and Forensic Testing of Sexual Assault Exams

11:00am to 12:20pm Nob Hill B, Lower B2 Level

DNA analysis findings from over 2,000 sexual assault kits: Implications on policies and practices; *Julie Valentine, Brigham Young University; Leslie Miles, Brigham Young University*

Concerning trends of strangulation in sexual assault; *Leslie Miles, Brigham Young University; Julie Valentine, Brigham Young University*

Standardization, Staffing and Communication: Key Elements in Efficiently Processing Sexual Assault Kits in the Crime Laboratory; *Patricia Melton, RTI International; Josh Hendrix, RTI International; Amanda Young, RTI International*

Chair:

Heather Melton, University of Utah

Discussant:

Pamela Jenkins, University of New Orleans

964. Exploring the Role of Risk in White-Collar/Corporate Crime

11:00am to 12:20pm Nob Hill C, Lower B2 Level

Corporate Financial Fraud—Assessing a Multi-Disciplinary Risk Factors Framework with Machine Learning; *Fiona Chan, Michigan State University*

Corporations, class and the normalization of risk; *Steven Bittle, University of Ottawa; Laureen Snider, Queen's University*

Mitigating the Risk of Product Counterfeiting: The Role of Brands; *Jeremy M. Wilson, Michigan State University*

The Wells Fargo Fake Account Scandal; *Matthew G. Yeager, King's University College (Western); Ryan S. Hanna, King's University College (Western)*

Chair:

Natalie Jo Johnson, Dalton State College

Thematic Session

965. Evidence-Based Crime Policy III

11:00am to 12:20pm Nob Hill D, Lower B2 Level

Developing a theory of effective juvenile delinquency programming through an examination of change-levers rather than program types: Preliminary evidence from a large juvenile delinquency meta-analysis; *David B. Wilson, George Mason University*

What works in anti-bullying programs?

Moderation analysis of effective intervention components; *Hannah Gaffney, University of Cambridge; David P. Farrington, University of Cambridge; Maria M. Ttofi, University of Cambridge*

Effects of sexual assault bystander programs on intervention skills and behavior: A systematic review; *Heather Hensman Kettrey, Clemson University; Robert A. Marx, San José State University*

Criminal justice responses to child exploitation material offending: A systematic review and evidence and gap map; *Elizabeth Eggins, University of Queensland; Lorraine Mazerolle, University of Queensland; Angela Higginson, Queensland University of Technology; Lorelei Hine, University of Queensland; Kerryann Walsh, Queensland University of Technology; Michelle Sydes, University of Queensland; Rebecca Wallis, University of Queensland; John Williams, University of Queensland*

FRIDAY, NOVEMBER 15

Chair:

David P. Farrington, University of Cambridge

966. Division of Biopsychosocial Criminology Board Meeting

11:00am to 12:20pm Salon C1, B2 Level

967. Ad Hoc Committee on Meeting Quality and Diversity

11:00am to 12:20pm Salon C3, B2 Level

968. Roundtable: Building Collaborative Penal Abolition Research Projects

11:00am to 12:20pm Golden Gate Salon B, Area 1, B2 Level

Chair:

Michael J. Coyle, California State University, Chico

Discussants:

William Calathes, New Jersey City University
Michael J. Coyle, California State University, Chico
Hal Pepinsky, Indiana University Bloomington
Justin Piché, University of Ottawa

969. Roundtable: Teaching Innovations in Critical Pedagogy

11:00am to 12:20pm Golden Gate Salon B, Area 2, B2 Level

"The 57 Bus" collaborative project: Teaching across geographic divides; *Lori Sexton, University of Missouri - Kansas City; Jenn Sumner, California State University, Dominguez Hills*

Who do we want our students to be? Assessment of student learning outcomes in undergraduate criminal justice programs; *Lindsey Arbuthnot-Clancey, University of Missouri - Kansas City*
Teaching Race: The importance of critical thinking and civil dialogue in higher education; *Toya Like, University of Missouri - Kansas City*

970. Roundtable: Media Criminology

11:00am to 12:20pm Golden Gate Salon B, Area 3, B2 Level

Rural Crime on True Crime Television:

Investigation Discovery Network; *Karen E. Hayden, Merrimack College*

The Criminalization of Black Women through Social Media; *Gloria Okere, Texas Southern University; LaSheria Nance-Bush, Texas Southern University; Melissa Kwende, Texas Southern University*

"There's a TV Show for That": Feminist

Criminology at Work in Television Crime Dramas; *Danielle M. Soulliere, University of Windsor*

Victims in the Spotlight: Examining Media Construction of Victim Narratives in Docu-series Interviews; *Jennifer L. Schally, Pennsylvania State University, Harrisburg; Emily Strohacker, Pennsylvania State University, Harrisburg; Samantha Woolford, Pennsylvania State University, Harrisburg*

971. Roundtable: Increasing and Maintaining the Resiliency of Forensic and Investigative Personnel

11:00am to 12:20pm Golden Gate Salon B, Area 4, B2 Level

Chair:

Amanda L. Farrell, Marymount University

Discussants:

Jacqueline Amber Scherer, W/B HIDTA
Chris Scallon, Survival Mindset, LLC
John Jarvis, Federal Bureau of Investigation
Timothy Ainger, University of Kentucky

972. Roundtable: Lessons learned from collecting data about community based services to support juvenile justice reforms

11:00am to 12:20pm Golden Gate Salon B, Area 5, B2 Level

Chair:

Suzanne Kaasa, Westat

Discussants:

Trey L. Arthur III, Westat
Sarah Vidal, Westat

973. Substance Use: Evaluating Legal and Other Intervention Approaches

11:00am to 12:20pm Juniper, B2 Level

A Quasi-Experimental Evaluation of a School-based Prescription Opioid Education Program; *Dena Carson, Indiana University - Purdue University Indianapolis; Emelyne Lane, Indiana University - Purdue University Indianapolis*

Cannabis in Canada: The Impact of Legalisation on Illicit Darknet Sales; *Jack Cunliffe, University of Kent; James Martin, Swinburne University of Technology; David Decary-Hetu, University of Montreal*

Drunken Boaters: An Analysis of BUI Arrests & Alcohol-Related Boating Deaths in Connecticut; *Kevin Earl, University of New Haven; Penny Geyer, University of New Haven; Kevin Barnes-Ceeney, University of New Haven*

FRIDAY, NOVEMBER 15

Evaluating the Impact of Changing Marijuana Laws and Policies on Criminal Justice System Pursuit of Drug-Related Crime; *Ryan Kling, Abt Associates; John Thacker, Abt Associates; Michael Shively, Abt Associates; Maggie Elliott Martin, Abt Associates; Yvonne Cristy, Abt Associates; Ari Lewenstein, Abt Associates; Deirdre Rabideau, Abt Associates*

Chair:

Ryan Kling, Abt Associates

Thematic Session

974. Consulting the True Subject Matter Experts: Program and Policy Reform Research with Women Directly Impacted

11:00am to 12:20pm Foothill A, 2nd Level
Recovering in Safety: A Community-Based Participatory Research Project on Intimate Partner Violence and Opioid Use; *Rebecca Stone, Suffolk University; Emily Rothman, Boston University; Diane Kinney, CIRCLE, Inc.*
Seeking the Solutions to Mass Incarceration from the Outside In; *Rebecca Maniglia, Northern Arizona University*

Improving Gender-Responsive Correctional Programming and Reentry Services: Recommendations Developed by Women on Community Supervision; *Breanna L. Boppre, Wichita State University*

Chair:

Breanna L. Boppre, Wichita State University

Thematic Session

975. Mining Big Data from Administrative Records: Life Course Research from Finland, Norway, and Sweden

11:00am to 12:20pm Foothill B, 2nd Level
Trajectories of crime and social integration after incarceration; *Karoliina Suonpaa, University of Helsinki; Mikko Aaltonen, University of Helsinki; Noora Ellonen, Tampere University; Sasu Tyni, University of Helsinki*
Psychotic disorders and later victimization risk: Causal or confounded?; *Amir Sariasslan, University of Oxford*

Trajectories of neighborhood change: Spatial concentration of social problems and crime; *Torbjørn Skardhamar, University of Oslo; Gunn E. Birkelund, University of Oslo*

The Sibling Effect on Crime; *Jukka Savolainen, University of Michigan; Janne Mikkonen, University of Helsinki; Mikko Aaltonen, University of Helsinki; Pekka Martikainen, University of Helsinki*

Thematic Session

976. Mark Kleiman: Tribute and Reflections

11:00am to 12:20pm Foothill D, 2nd Level

Chair:

Peter Reuter, University of Maryland

Discussants:

David Kennedy, John Jay College of Criminal Justice

Beau Kilmer, RAND Corporation

Jonathan Caulkins, Carnegie Mellon University

Keith Humphreys, Stanford University

Angela Hawken, New York University

Bret Bucklen, Pennsylvania Department of Corrections

Rosanna Smart, RAND Corporation

977. DWC NIJ VAWA Lightning Talk Panel: Violence Against Women: Studying the Emerging Issue of Female Genital Mutilation and Cutting

11:00am to 12:20pm Foothill E, 2nd Level

Female Genital Mutilation/Cutting as a Form of Gender-Based Violence; *Kate Fox, Arizona State University*

Recognizing Gender-Based Violence Perpetrated in the U.S.; *Marieke Brock, Library of Congress*
Estimating the Prevalence of Female Genital Mutilation in the US; *Mary Goodwin, Division of Reproductive Health, CDC*

The HHS Office on Women's Health (OWH) and Female Genital Mutilation or Cutting (FGM/C); *Stephanie Alexander, Office on Women's Health, U.S. Department of Health and Human Services*

The Nagarwala FGM/C Case in Detroit and Its Implications for Future Prosecutions; *Leslie A. Hagen, Executive Office for United States Attorneys, U.S. Department of Justice*

Understanding the US Social and Political FGM/C Landscape; *Ghada Khan, US End FGM/C Network*

Chair:

Nadine Frederique, National Institute of Justice, Office of Justice Programs, DOJ

Discussants:

FRIDAY, NOVEMBER 15

Nadine Frederique, National Institute of Justice,
Office of Justice Programs, DOJ
Rachel Lovell, Case Western Reserve University

Thematic Session

978. Evaluation of Massachusetts' Safe and Successful Youth Initiative

11:00am to 12:20pm Foothill F, 2nd Level

Exploring Community Context, Collaborative Relationships, and Organizational Dynamics in Violence Prevention Program Implementation; *Darius Taylor, WestEd; Trevor Fronius, WestEd; Hannah Persson, WestEd; Sarah Guckenburg, WestEd; Nicholas Read, American Institutes for Research; Trish Campie, American Institutes for Research*

The Impact of SSI on Community and Individual Crime Outcomes; *Trevor Fronius, WestEd; Nicholas Read, American Institutes for Research; Trish Campie, American Institutes for Research; Anthony Petrosino, WestEd*

Characteristics, Motivation, and Engagement Among Young Males at Highest Risk for Violence; *Nicholas Read, American Institutes for Research; Trish Campie, American Institutes for Research; Olivia Briggs, American Institutes for Research; Trevor Fronius, WestEd*

The Cost and Benefits of a Statewide Violence Prevention Effort; *Garima Siwach, American Institutes for Research; Kevin Kamto, American Institutes for Research; Trish Campie, American Institutes for Research*

Thematic Session

979. New Directions In Conjunctive Analysis of Case Configurations (CACC) II

11:00am to 12:20pm Foothill G1, 2nd Level

The differential newsworthiness of lethal police shootings: A conjunctive analysis of the contextual factors underlying incidents with low and high media coverage; *Terance D. Miethe, University of Nevada, Las Vegas; Olesya Venger, University of Nevada, Las Vegas*

Intimate partner stalking among college students and its situational contexts: A conjunctive analysis of reporting to the police; *Megan Bears Augustyn, University of Texas at San Antonio; Callie Marie Rennison, University of Colorado Denver; Gillian M. Pinchevsky, University of*

Nevada, Las Vegas; Amy B. Magnuson, Florida State University

A conjunctive analysis of prosecutorial decision-making in cases of hate homicide; *Jeff Gruenewald, Indiana University - Purdue University Indianapolis; Brent Klein, Michigan State University; Grant Drawve, University of Arkansas*

A comparison of the situational context of intimate partner homicides and homicide-suicides; *Thomas Gilson, Cuyahoga County Medical Examiner's Office; Wendy Regoeczi, Cleveland State University*

Discussant:

Callie Marie Rennison, University of Colorado Denver

980. Sentencing Outcomes II

11:00am to 12:20pm Foothill G2, 2nd Level

Do All Roads Lead to Rome? Sentencing Previously Mandatory-Eligible Drug Offenses in Pennsylvania Post-Alleyne; *Kaitlyn Konefal, Pennsylvania State University*

Issues in the Prosecution and Adjudication of DUI Cases in Colorado; *Michael J. Hogan, Colorado State University; Matt Greife, Colorado State University; Megan Parks, Colorado State University; Madeline McGindley, Colorado State University*

Negotiating the Guidelines: A Study of Sentencing Hearings in a Federal District Court; *Kevin Buckler, University of Houston-Downtown; Krista Gibbons, University of Houston-Downtown*

Prepping Defendants for Prison: Examining the Effects of Pretrial Detention on Sentencing; *Christopher M. Campbell, Portland State University; Ryan M. Labrecque, University of Central Florida; Michael Weinerman, Oregon Criminal Justice Commission; Kenneth Sanchagrin, Oregon Criminal Justice Commission*

Chair:

Christopher M. Campbell, Portland State University

981. Networks and Contexts of Commercial Sex

11:00am to 12:20pm Foothill H, 2nd Level

Spatial and Network Features of Crime in Illicit Massage Businesses; *Ieke De Vries, Northeastern University*

Understanding human trafficking dynamics and mechanisms in non-urban areas; *Suman Kakar,*

Florida International University; Brent Blakeman, Florida International University
 Off the Clock? Relational Work between Street Sex Workers and Clients; *Sharon Oselin, University of California, Riverside; Katie Hail-Jares, Griffith University*

Thematic Session

982. Crime in Rural China (Organized by the Division of Rural Criminology)

11:00am to 12:20pm Foothill J, 2nd Level
 Anomie, Social Change, and Crime: A study of rural to urban migration and crime in Guangdong, China; *Ziwei Qi, Fort Hays State University*

The Characteristics and Causes of Chinese Rural Gangland Crime; *Jianming Ren, The CAM Society for Integrity Building and Governance Research; Yu Hong, The CAM Society for Integrity Building and Governance Research; Tongtong Xue, The CAM Society for Integrity Building and Governance Research; Liping Liu, The CAM Society for Integrity Building and Governance Research*

Embedded Crime: An Explanation on Current Gangland Behaviors in Chinese Rural Societies; *Hongmin Fan, Zhengzhou University*

Toward a New Criminology of Place and Crime: Applications to China; *Joseph Donnermeyer, The Ohio State University; Qingli Meng, University of Northern Iowa; Walter Steven DeKeseredy, West Virginia University*

983. Domestic Violence Homicide

11:00am to 12:20pm Foothill C, 2nd Level
 Familicide in the Context of Mass Murder in the United States; *Meredith Ille, University of Central Oklahoma*

Premeditation in Intimate Partner Homicides: Is It Present and How Does It Shape Sentences?; *Ruben Pedro Santos Paixão Oliveira de Sousa, ISMAI - University Institute of Maia; Catia Pontedeira, University Institute of Maia; Olga Cruz, JusGov UM/ ISMAI - University Institute of Maia; Helena Grangeia, JusGov UM/ ISMAI - University Institute of Maia*

Social Representations of Lethal Violence against Women: The Interpretation of Homicide as Femicide in the Brazilian Context; *Roberta Silveira Pamplona, Federal University of Rio Grande do Sul (UFRGS/Brazil)*

Chair:
 Kate Fitz-Gibbon, Monash University

984. Roundtable: Mass Supervision and Punishment: Analyzing the Penal State beyond the Prison

11:00am to 12:20pm Soma, Area 1, 2nd Level

Chairs:
 Fergus McNeill, University of Glasgow
 Robert Werth, Rice University

Discussants:
 Erin M. Kerrison, University of California, Berkeley
 Michelle Phelps, University of Minnesota
 Gail Super, University of Toronto
 Joshua Page, University of Minnesota
 Ioan Dumescu, University of Bucharest

985. Roundtable: Mentoring in Criminology and Criminal Justice. What is being done, what is needed, and where are we going?

11:00am to 12:20pm Soma, Area 2, 2nd Level

Chair:
 Amy Farrell, Northeastern University

Discussants:
 Lorie Fridell, University of South Florida
 Shelly Clevenger, Illinois State University

986. Roundtable: Student Perspectives on “Double Consciousness” and Same-Race Mentorship - Part 1 of 2

11:00am to 12:20pm Soma, Area 3, 2nd Level

Chair:
 Cyntoria Johnson, Georgia State University

Discussants:
 Thaddeus L. Johnson, Georgia State University
 Jada Saxon, North Carolina A&T State University
 Kendryck Spears, North Carolina A&T State University
 Kameron Samaj Rhone, North Carolina A&T State University
 Tasha Miranda Ramirez, Georgia State University

987. Understanding risk factors for victimization

11:00am to 12:20pm Pacific A, 4th Level

Predictors of Physical Victimization among Male Prisoners; *Thimna Klatt, Criminological Research Institute of Lower Saxony, Germany*
 Psychosocial maturation and victimization; *Amber L. Beckley, Stockholm University; Michael Rocque, Bates College; Catherine Tuvblad, Örebro University / University of Southern California; Alex R. Piquero, The University of Texas at Dallas*

FRIDAY, NOVEMBER 15

“Sprayin’ up the block”: How Gang-Involved Men Manage Unanticipated Risks of Violent Victimization; *Marta-Marika Urbanik, University of Alberta*

Individual and Family Factors for Sibling Maltreatment Victimization: Results from a Prospective Longitudinal Study; *Kristen Benedini, University of Wisconsin - Eau Claire*

Chair:

Kristen Benedini, University of Wisconsin - Eau Claire

Thematic Session

988. Youth pathways into cybercrime: Results from the South Australia Digital Youth Project

11:00am to 12:20pm Pacific B, 4th Level
Rethinking youth cyber delinquency in the era of persuasive technologies; *Andrew John Goldsmith, Flinders University; Thomas Holt, Michigan State University; Russell Brewer, University of Adelaide; Jesse Cale, University of New South Wales*

Accounting for adolescent pathways into cyber-deviance in a digital world; *Russell Brewer, University of Adelaide; Jesse Cale, University of New South Wales; Tyson Whitten, University of New South Wales; Thomas Holt, Michigan State University; Andrew John Goldsmith, Flinders University*

Latent class profiles of cyber deviance among Australian adolescents; *Tyson Whitten, University of New South Wales; Russell Brewer, University of Adelaide; Jesse Cale, University of New South Wales; Thomas Holt, Michigan State University; Andrew John Goldsmith, Flinders University*

An examination of the contemporaneous co-occurrence of on-line and off-line delinquency; *Jesse Cale, University of New South Wales; Russell Brewer, University of Adelaide; Tyson Whitten, University of New South Wales; Thomas Holt, Michigan State University; Andrew John Goldsmith, Flinders University*

Chair:

Russell Brewer, University of Adelaide

Discussant:

Thomas Holt, Michigan State University

989. Weapons Crimes and Legal Interventions

11:00am to 12:20pm Pacific C, 4th Level

Ignited by Hate: An Examination of Hate Incidents with Fire or Explosives as the Weapon; *Robin Maria Valeri, St. Bonaventure University; Hamaad Khan, St. Bonaventure University; Dustin Kowalik, St. Bonaventure University*

The Impact of State Firearm Laws on Weapon Type and Obtainment in Mass Shooting Incidents; *Emily Ann Greene-Colozzi, John Jay College of Criminal Justice / CUNY Graduate Center; Jason R. Silva, John Jay College of Criminal Justice / CUNY Graduate Center*

The Manchester Project Safe Neighborhoods Initiative: Incorporating Evidence-Based Practices to Reduce Gun Crimes; *Lisa Speropolous, Southern New Hampshire University; Craig Wiggin, Southern New Hampshire University; Matthew Barter, Manchester Police Department*

Weapons and Crimes: Examining the Clearance Rates of Violent and Non-Violent Offences in the US; *Obang Jobi, University of Nairobi; Avdi Avdija, Indiana State University; Arif Akgul, Indiana State University*

Chair:

Avdi Avdija, Indiana State University

990. Preventing Crime in Public Spaces

11:00am to 12:20pm Pacific D, 4th Level

Public Transport Safety of Lagos (Nigeria) Tertiary Students: ‘Centre of Excellence or City of Fear’; *Smart Egwu Otu, Alex Ekwueme Federal University, Ndufu Alike Ikwo; Augustine Okechukwu Agugua, University of Lagos*
Victimization on Buses in Brazil; *Elenice de Souza Oliveira, Montclair State University; Rosânia Rodrigues de Sousa, Fundação João Pinheiro; Bráulio Figueiredo Silva, Federal University of Minas Gerais, Brazil*

Use of Platform Edge Doors to Prevent Victimization and Disorder on the Platform; *William D. Johnson, George Mason University; Barak Ariel, Cambridge University*

Reducing Crime Through Environmental Design: Evidence from a Randomized Experiment of Street Lighting in New York City; *Aaron Chalfin, University of Pennsylvania*

Chair:

Elenice de Souza Oliveira, Montclair State University

FRIDAY, NOVEMBER 15

991. Body Worn Cameras: Police Perceptions

11:00am to 12:20pm Pacific F, 4th Level

Self-Awareness, Deterrence, or Both: Police Perceptions of the Effects of Body-Worn Cameras in the North Country of New York; *Mustafa Demir, State University of New York at Plattsburgh*

Special Police Units: Perceptions of Body-Worn Cameras across Two Agencies; *Gabrielle Cabrera Wy, University of Maryland, College Park*

The Construction of the LAPD Body Worn Video Policy; *Alex Aguirre, University of California, Irvine*

The Effect of Body-Worn Cameras on Police Officers' Arrest Behavior Among U.S. Local Police Departments; *Sunyoung Pyo, University at Albany, SUNY*

The Phoenix Police Department Body-Worn Camera Experiment: Methodological Challenges and Major Findings; *Jessica Huff, Arizona State University; Charles Katz, Arizona State University; Vincent Webb, Arizona State University*

Chair:

Jessica Huff, Arizona State University

992. Roundtable: Lights, Camera, Action!: Are Crime Scripts Valuable to the Study and Prevention of Wildlife Crime

11:00am to 12:20pm Pacific G, 4th Level

Discussants:

Stephen Pires, Florida International University

Rachel Boratto, Michigan State University

Monique Sosnowski, John Jay College of Criminal Justice

Nick van Doornaal, Netherlands Institute for the Study of Crime and Law Enforcement

993. Costs and Consequences of Victimization

11:00am to 12:20pm Pacific H, 4th Level

The Consequences of Workplace Violence for Labor Market Outcomes; *Lars Højsgaard Andersen, ROCKWOOL Foundation Research Unit; Therese Bay-Smidt Christensen, ROCKWOOL Foundation Research Unit*

The Impact of Child Maltreatment on Adolescent Delinquency; *Alysha M. Gagnon, University at Albany, SUNY*

The impact of poly-victimization on residential mobility, psychosocial maturity, and alcohol use in juvenile offenders; *Jennifer Gould, Ryerson University; Jessica E. Sutherland, York*

University; David M. Day, Ryerson University
Understanding Brain Injuries in Survivors of Intimate Partner Violence; *Allison Brooke Willingham, University of Wisconsin - Superior*

Chair:

Allison Brooke Willingham, University of Wisconsin - Superior

994. Inter-Agency Collaborations

11:00am to 12:20pm Pacific I, 4th Level

Enabling Collaboration and Communication Across Jurisdictions: Data-Sharing Successes and Challenges in a Multi-Agency Partnership; *Jordan Pickering, California State University, Fresno; Andrew M. Fox, Washington State Department of Children, Youth, and Families*
Impact of Natural Disaster on Crime: Empirical Examination of Evidence After Floods; *Sami Ansari, Salem State University; Vinod Kumar T K, Indian Police Service*

The Many Eyes of Argos: Risks in the Global Fight against Online Child Exploitation Material; *Paul Bleakley, University of New England*

Crackdowns and Co-offending: Examining the impact of "Operation Triple Beam" on County-wide Co-offending Network Structure and Centrality; *Thomas Bryan Smith, University of Florida*

Chair:

Thomas Bryan Smith, University of Florida

995. Restrictive Housing and Release: Policy and Practice

11:00am to 12:20pm Pacific J, 4th Level

Deterrent Effects of Restrictive Housing; *Mijin Kim, Illinois State University*

Discretionary Release and Prison Cells: Simulating a Shift From Automatic to Discretionary Early Release; *Luc Robert, IRCP, Ghent University / NICC, Brussels; Rembert De Blander, NICC, Brussels; Alexia Jonckheere, NICC, Brussels; Eric Maes, National Institute of Criminalistics and Criminology; Benjamin Mine, NICC, Brussels*

Rights Versus Privileges: Policy Interpretation Inside Solitary Confinement Units; *Danielle S. Rudes, George Mason University; Shannon Magnuson, George Mason University; Sydney Ingel, George Mason University; Taylor Hartwell, George Mason University*

Exploring Heterogeneity in Solitary Confinement Experiences and Subsequent Institutional

FRIDAY, NOVEMBER 15

Misconduct; *Emily Glazener, University of Maryland*

Chair:

Emily Glazener, University of Maryland

996. Responses to Human Trafficking

11:00am to 12:20pm Sierra A, 5th Level

Demanding Reduction: A County-Level Analysis of Human Trafficking Arrests in Florida;

Madelyn Diaz, University of Central Florida;

Lin Huff-Corzine, University of Central Florida;

Jay Corzine, University of Central Florida

Evaluation of the Enhanced Collaborative Model to Combat Human Trafficking; *Evelyn Frances*

Brickfield McCoy, Urban Institute; Paige

Thompson, Urban Institute; William Adams,

Urban Institute; Jeanette Hussemann, Urban

Institute; Sino Esthappan, Urban Institute

Facilitators and Barriers to Forming and

Sustaining a Child Sex Trafficking Multi-

Disciplinary Team (MDT); *Lisa M. Jones,*

University of New Hampshire; Kimberly J.

Mitchell, University of New Hampshire

Police Response to Human Trafficking: A Ten

Year Follow-Up; *Brianne Kane, Northeastern*

University

Chair:

Lisa M. Jones, University of New Hampshire

997. The Role of Street Codes, Personality Traits, and Blocked Dreams on Offending

11:00am to 12:20pm Sierra D, 5th Level

The fluid nature of street culture: Participation in street culture as an adaption through the life course; *Steffen Zdun, Bielefeld University*

The relationship and overlap between normative

personality traits and Code of the Street

adherence in a sample of rural county jail

inmates; *Sean McKinley, University of South*

Florida; Julia McDonald, University of South

Florida; Bryanna Fox, University of South

Florida; Edelyn Verona, University of South

Florida

Life course and blocked vending dreams:

understanding street vendors' drift in criminal

economy in Guangzhou, China; *Anli Jiang,*

University of Macau; Jianhua Xu, University of

Macau

Are prisons made up of failed offenders?;

Frédéric Ouellet, Université de Montréal;

Lashaan Balasingam, Université de Montréal

Chair:

Frédéric Ouellet, Université de Montréal

998. Division of International Criminology Executive Council Meeting

11:00am to 12:20pm Sierra E, 5th Level

999. Author Meets Critics: The Change Agent: How a Former College QB Sentenced to Life in Prison Transformed His World

11:00am to 12:20pm Sierra F, 5th Level

Author:

Damon West, Lamar University

Chair:

Sanaz Alasti, Lamar University

Critics:

William Gallagher, Golden Gate University Law School

Lucy Tsado, Lamar University

John Pluebell, Golden Gate University

1000. Convict Criminology Annual Meeting

11:00am to 12:20pm Stanford, 3rd Level - Park Central Hotel

Thematic Session

1001. Juan Crow in North Carolina: How the Criminal Justice System Controls and Oppresses Latinx Communities

12:30 to 1:50pm Salon 1, Lower B2 Level

Ethnic and Racial Disparities in the Courtroom:

Similarities and Differences in Sentencing

Outcomes; *M.J. Gathings, North Carolina State*

University / ETR Services, LLC

Who holds Sheriff's accountable?; *Felicia Arriaga,*

Appalachian State University

Mapping ICE Financial Histories and Exchanges;

Ian Foley, Appalachian State University

Adult Corrections and Immigration Collaboration;

Beauregard Groover, Appalachian State

University

Thematic Session

1002. Crime Risk, Crime Concentration and Fear of Crime

12:30 to 1:50pm Salon 2, Lower B2 Level

Developing a personal and household crime index

at the neighbourhood level using the Crime

Survey for England and Wales; *James Hunter,*

Nottingham Trent University; Andromachi

Tseloni, Nottingham Trent University; Ken

Pease, University of Derby

FRIDAY, NOVEMBER 15

The role of prolific offenders' risk perceptions in shaping the spatial concentration of shop theft;

Laura Garius, Nottingham Trent University;

James Hunter, Nottingham Trent University

Understanding and explaining the relationship

between fear and crime in context; *Bethany*

Ward, Nottingham Trent University;

Andromachi Tseloni, Nottingham Trent

University; James Hunter, Nottingham Trent

University; Puneet Tiwari, Nottingham Trent

University

1003. Race, Class, Gender and the Courts

12:30 to 1:50pm Salon 3, Lower B2 Level

Assessing the Effects of Citizenship by Gender on

Federal Prison Sentence Length; *Doyun Koo,*

University of Cincinnati; Ben Feldmeyer,

University of Cincinnati

Economic Conditions and Punishment Severity in

Minnesota; *Lesley Erin Schneider, The Ohio*

State University

Face of Punishment: Skin Tone and Sentencing of

White, Black, Latino, and American Indian

Defendants; *Noah Painter-Davis, University of*

New Mexico; Christopher J. Lyons, University

of New Mexico; Jenna Dole, University of New

Mexico

A Critical Look at Focal Concerns Theory;

Brittany Hood, Indiana University

Chair:

Noah Painter-Davis, University of New Mexico

Thematic Session

1004. NIJ Day: Multi-site Studies of Risk and Needs Assessments in Juvenile Justice

12:30 to 1:50pm Salon 4, Lower B2 Level

Improving Risk and Need Assessment

Implementation: Suggestions Grounded in

Practice; *Carrie Sullivan, University of*

Cincinnati Corrections Institute; Catherine

Clare Strange, University of Cincinnati; Amber

Petkus, University of Cincinnati; Christopher

Sullivan, University of Cincinnati

Implementing Risk Assessment and Effectuating

Change in Juvenile Justice; *Gina Vincent,*

University of Massachusetts Medical School;

Rachael Perrault, University of Massachusetts

Medical School; Laura Guy, Simon Fraser

University

Theory and Method in Juvenile Risk and Needs

Assessment: Implications for Research, Practice,

and Policy; *Christopher Sullivan, University of*

Cincinnati; Kristina Childs, University of

Central Florida

Improving Predictive Performance: Optimizing

Juvenile Risk Assessment; *Zachary Hamilton,*

Washington State University; Alex Kigerl,

Washington State University; Melissa Kowalski,

Washington State University; Eunsuhk Choi,

Washington State University

Chair:

Benjamin Adams, National Institute of Justice

Thematic Session

1005. School Safety and Discipline

12:30 to 1:50pm Salon 5, Lower B2 Level

Exclusionary School Discipline and Deviant

Behaviors: A Meta-Analysis of the School-to-

Prison Pipeline; *Julie Gerlinger, University of*

Oklahoma; Benjamin W. Fisher, University of

Louisville; Samantha Viano, George Mason

University; Joseph H. Gardella, Drexel

University; F. Chris Curran, University of

Maryland, Baltimore County

Are School Resource Officers Associated with an

Increase in Suspension Rates Among the

Student Body?; *Suzanne Overstreet, University*

of Louisville; Cherie Dawson-Edwards,

University of Louisville; Benjamin W. Fisher,

University of Louisville; Kristin Swartz,

University of Louisville; Ethan M. Higgins,

University of North Carolina Wilmington;

Brandon S. Coffey, University of Louisville

When Schooling and Policing Collide: Qualitative

Perceptions of the Impacts of SROs on the

Elementary School Education Environment; *F.*

Chris Curran, University of Maryland,

Baltimore County; Benjamin W. Fisher,

University of Louisville; Samantha Viano,

George Mason University; Aaron Kupchik,

University of Delaware; Bryant Talbott Plumlee,

University of Louisville; Brandon S. Coffey,

University of Louisville

Chair:

Benjamin W. Fisher, University of Louisville

Discussant:

Thomas J. Mowen, Bowling Green State

University

FRIDAY, NOVEMBER 15

1006. International criminal justice issues

12:30 to 1:50pm Salon 6, Lower B2 Level

An Incorporative Theory: Existing Relationships Between the Political Economy and Criminal Justice in the United States; *Alexis Acevedo, John Jay College of Criminal Justice; Renae Gray, John Jay College of Criminal Justice, CUNY*

Changes in the Approach to Crime as Reflected at the UN Crime Congresses; *Matti Joutsen, Thailand Institute of Justice*

Exploring Factors Related to Reentry: Evidence from the Philippines; *Stephanie C. Jerstad, Southern Illinois University; Raymund Narag, Southern Illinois University*

How serious is environmental crime? Comparing local perceptions of crime seriousness and preferences for interventions in Indonesia; *Jessica S. Kahler, University of Florida; Jodi Lane, University of Florida; Meredith L. Gore, Michigan State University*

Juvenile Delinquency in India: A Preliminary Analysis of the ISRD3 Vernacular Surveys; *Farrukh B. Hakeem, Hakeem Associates; Hanif Qureshi, Inspector General, Haryana State Police; Anastasiia Monet-Lukash, University of St. Gallen Switzerland*

Chair:

Sanaz Alasti, Lamar University

Thematic Session

1007. Reducing Fatal Police Shootings

12:30 to 1:50pm Salon 7, Lower B2 Level

Firearm Availability and Police Use of Lethal Force; *Daniel Nagin, Carnegie Mellon University*

Does De-Escalation Training Work?; *Robin S. Engel, University of Cincinnati*

Organizational Accidents and Deadly Police-Involved Violence: Theory, Research, Public Policy, and Police Practice; *David Klingler, University of Missouri - St. Louis*

Officer Features and Shooting Risk; *Greg Ridgeway, University of Pennsylvania*

Chair:

Lawrence William Sherman, University of Cambridge

Discussant:

Laurie Robinson, George Mason University

Thematic Session

1008. The Joan Petersilia Memorial

12:30 to 1:50pm Salon 8, Lower B2 Level

Thematic Session

1009. Understanding and Evaluating Complementary and Alternative Approaches to Treatment in Carceral Settings

12:30 to 1:50pm Salon 10, Lower B2 Level

Changing Correctional Culture Through the Arts; *Jill Rosenbau, California State University, Fullerton*

“It shows that they are people too.” The Power of Prisoner Poetry; *Christopher Dum, Kent State University; Halle M. Neiderman, Kent State University; Bengt George, Kent State University*

Yoga 4 Change: Evaluating the Impact of a Trauma-informed Yoga Curriculum for Incarcerated People; *Danielle Rousseau, Boston University*

Thematic Session

1010. Ghost Criminology, Part One

12:30 to 1:50pm Salon 11, Lower B2 Level

Destroyed Records: Ghosts from Crime’s Archive; *Katherine Biber, University of Technology Sydney*

After the Fact: Spectral Evidence, Carceral Landscapes and Gothic Sensibility; *Eamonn Carrabine, University of Essex*

Who’s been sleeping in my bed? Cheap motel rooms and transgression.; *Carolyn McKay, University of Sydney*

Memorials, Memory and Invisibility: A Hauntology of Crime Scenes; *Alison Young, University of Melbourne*

Chair:

Corina D. Medley, University of Plymouth, UK

1011. Revisiting the Past: Reassessments and Revitalizations

12:30 to 1:50pm Salon 12, Lower B2 Level

All That is Deviance Melts into Air; *Louis Kontos, John Jay College of Criminal Justice*

A Theological Reinterpretation of Crime as Mislplaced Eschatological Longing; *Jason S. Sexton, California State University*

Superfluity and Symbolic Violence: Revisiting

FRIDAY, NOVEMBER 15

'Hannah Arendt and the Negro Question' in the Era of Mass Incarceration; *Gabriel Anderson, University of California, Irvine*

Monster Science: Criminal Anthropology, Fabulism and Criminology's Unacknowledged Teratological Lineage; *Jon Frauley, University of Ottawa, Canada*

Chair:

Jon Frauley, University of Ottawa, Canada

Thematic Session

1012. New Insights on the Health and Wellbeing of Formerly Incarcerated Persons

12:30 to 1:50pm Salon 13, Lower B2 Level
Variation in Negative Physical and Mental Health Outcomes Following Incarceration: A Focus on Immigrant Status; *Julie L. Kuper, Florida State University; Jillian Turanovic, Florida State University*

The Mediating Role of Mental Health in the Link between Incarceration and Recidivism and Employment Outcomes; *Lizabeth Remrey, University of Maryland, College Park; Lauren Porter, The University of Maryland, College Park*

How Does Reentry get Under the Skin? Reintegration Barriers and Health in a Sample of Recently Incarcerated Men; *Dan Semenza, Rutgers University - Camden; Nathan Link, Rutgers University - Camden*

Stigma and Social Standing among Formerly Incarcerated Persons with HIV or HCV; *Lauren Porter, The University of Maryland, College Park; Elana Rosenthal, University of Maryland, Baltimore; Carla S. Alexander, University of Maryland, Baltimore; Sarah Kattakuzhy, University of Maryland, Baltimore; Shyamasundaran Kottilil, University of Maryland, Baltimore*

Chair:

Jillian Turanovic, Florida State University

Thematic Session

1013. Reimagining Justice through Research: The Role of Values in Empirical Research

12:30 to 1:50pm Salon 14, Lower B2 Level

Chair:

Soledad McGrath, The Joyce Foundation

Discussants:

Monica Bell, Yale Law School
Matthew Desmond, Princeton University / The Eviction Lab
Tracey Meares, Yale University
Jonathan Simon, University of California, Berkeley
Bruce Western, Square One Project / Columbia University

Thematic Session

1014. Race, Perceptions of Police Trust and Legitimacy, and Use of Force (Organized by the Division of Policing)

12:30 to 1:50pm Salon 15, Lower B2 Level
Ferguson's 'Effect' on Citizens Calling the Police in St. Louis; *Anthony Michalka, University of Missouri - St. Louis*

Race and Police Use of Force: An Empirical Test of Black's Theory of Law; *Logan Somers, Arizona State University*

An Analysis of Citizens' Perception of Members of the Jamaica Constable Force; *Lorna E. Grant, North Carolina Central University*

Chair:

Logan Somers, Arizona State University

Discussant:

Jacinta Gau, The University of Central Florida

1015. Families, Reentry, and Desistance

12:30 to 1:50pm Nob Hill A, Lower B2 Level
Fathering at the Brims of Society: An Examination of the Relationship between Fatherhood and the Desistance Process; *Patricia Becker, University of Delaware*

Motherhood at Stake: Challenges for Women in Re-Entry; *Amelie Couvrette, Université du Québec en Outaouais*

Exploring the Relationship between Quality of Romantic Relationship and Recidivism; *Jun Wu, Angelo State University; Ahram Cho, New Mexico State University*

Union Status, Couple Identity, and Desistance; *Jessica Finkeldey, SUNY Fredonia*

Chair:

Jessica Finkeldey, SUNY Fredonia

FRIDAY, NOVEMBER 15

1016. In Their Words: Narratives of Victimization

12:30 to 1:50pm Nob Hill B, Lower B2 Level

A Phenomenological Inquiry into the Experiences of Male Victims of Intimate Partner Violence; *Linda Lila Mohammed, University of Trinidad and Tobago; Rhoda Mohammed, University of the West Indies*

Battering among Ethiopian Immigrants to Israel; *Michael L. Fischer, Norfolk State University; Brenda Geiger, Western Galilee College*

The Violent Victimization of Young Black Men through the Eyes of Key Informants; *Henrika McCoy, University of Illinois at Chicago; Timothy P. Johnson, University of Illinois at Chicago; Isabel Farrar, University of Illinois at Chicago; Emalee Pearson, University of Illinois at Chicago*

Chair:

Henrika McCoy, University of Illinois at Chicago

Thematic Session

1017. DWC NIJ VAWA Panel: Violence Against Women Act - Federal Investment in Prevention, Intervention, Research, and Evaluation

12:30 to 1:50pm Nob Hill C, Lower B2 Level

Violence Against Women: Office on Violence Against Women; *Virginia (Ginger) Baran, U.S. Department of Justice, Office on Violence Against Women*

Violence Against Women: National Institute of Justice; *Christine (Tina) Crossland, U.S. Department of Justice, National Institute of Justice*

Violence Against Women: Centers for Disease Control and Prevention; *Ruth Leemis, Division of Violence Prevention, Centers for Disease Prevention and Control*

Chair:

Sheetal Ranjan, William Paterson University

Discussant:

Leslie A. Hagen, Executive Office for United States Attorneys, U.S. Department of Justice

Thematic Session

1018. Evidence-Based Crime Policy IV

12:30 to 1:50pm Nob Hill D, Lower B2 Level

Counter-Narratives for the Prevention of Violent

Radicalization: A Systematic Review of Targeted Interventions; *Sarah L. Carthy, National University of Ireland Galway; Denis O'Hora, National University of Ireland Galway; Colm B. Doody, National University of Galway; Kiran M. Sarma, National University of Ireland Galway*

Effectiveness of Programs against Radicalization and Violent Extremism: An International Meta-Analysis; *Irina Jugl, University of Erlangen-Nuremberg; Friedrich Loesel, University of Erlangen-Nuremberg / University of Cambridge; Doris Bender, Friedrich-Alexander-University of Erlangen-Nuremberg; Sonja King, University of Erlangen-Nuremberg*

Psychosocial Processes and Strategies behind Islamic De-radicalization: A Scoping Review; *Catia Carvalho, University of Porto; Isabel R. Pinto, University of Porto; Luis Azevedo, University of Porto; Alexandre Guerreiro, University of Lisbon; Mariana Barbosa, Catholic University of Portugal; Joao Pedro Ramos, University of Porto; Marta Pinto, University of Porto*

Chair:

Friedrich Loesel, University of Erlangen-Nuremberg / University of Cambridge

1019. Division of Biopsychosocial Criminology General Business Meeting

12:30 to 1:50pm Salon C1, B2 Level

1020. KOSCA (Korean Society of Criminology in America) Student Division Meeting

12:30 to 1:50pm Salon C3, B2 Level

1021. Roundtable: Commemorating the Life and Works of Kay Harris

12:30 to 1:50pm Golden Gate Salon B, Area 1, B2 Level

Chair:

E. Rely R. Vilcica, Temple University

Discussants:

Barbara Bloom, Sonoma State University
Barbara Owen, Thailand Institute of Justice
Cathy Rosen, Temple University
Michael Kroll, The Beat Within

1022. Roundtable: Prison and Jail Reentry in Rural Spaces

12:30 to 1:50pm Golden Gate Salon B, Area 2, B2 Level

People don't want to live there." Rural communities affected by prison closures in

FRIDAY, NOVEMBER 15

- northern Michigan; *Alison Cox, University of Northern Iowa*
- Rural Jail and Prison Reentry: Methodological Considerations in Conducting Research in Rural Areas; *Kyle Ward, University of Northern Colorado*
- Justice Reinvestment in the Rural States; *Deirdre Caputo-Levine, Idaho State University; Ashley Siler, Idaho State University*
- 1023. Roundtable: Anti-Bullying in America: How Has Bullying Changed for Youth in the U.S.?**
12:30 to 1:50pm Golden Gate Salon B, Area 3, B2 Level
Anti-Bullying Legislation: Effects for U.S. Youth; *Heather Prince, George Mason University*
From the Playground to the Internet: Effective Intervention Spaces; *Nadine M. Connell, The University of Texas at Dallas; Natalie Schell-Busey, Rowan University*
From Victims to Perpetrators: Bullying's Influence on American School Shootings; *Hannah Gaffney, University of Cambridge*
- Chair:
Cynthia Lum, George Mason University
- 1024. Roundtable: Issues in Victimology Research: Surveys, Secondary Data, and Strategies for Success (Organized by Division of Victimology)**
12:30 to 1:50pm Golden Gate Salon B, Area 4, B2 Level
- Chair:
Jamie Snyder, University of Wyoming
- Discussants:
Heidi Scherer, Kennesaw State University
Brad Reynolds, Weber State University
Shelly Clevenger, Illinois State University
Colby Lynne Valentine, Dominican College
- 1025. Roundtable: Teaching Penal Abolition**
12:30 to 1:50pm Golden Gate Salon B, Area 5, B2 Level
- Chair:
Michael J. Coyle, California State University, Chico
- Discussants:
William Calathes, New Jersey City University
Michael J. Coyle, California State University, Chico
Kristen Maziarka, University of California, Irvine
Barbara Morrell, St. Joseph's College
- Justin Piché, University of Ottawa*
Denise Woodall, University of North Georgia
- 1026. The Role of Programming, Experiences, and Well-being Among Incarcerated Individuals**
12:30 to 1:50pm Juniper, B2 Level
"He's the Only Thing I'm Allowed to Love in Here": A Qualitative Study of Canine Correctional Programs; *Alesa Liles, Georgia College & State University*
Research from the Inside: Qualitative Analyses of Prison Social Control; *Gina Moreno, John Jay College of Criminal Justice, Research and Evaluation Center; Douglas Evans, Fairleigh Dickinson University / John Jay College of Criminal Justice; Victor St. John, CUNY Graduate Center / John Jay College of Criminal Justice; Jason S. Szkola, John Jay College of Criminal Justice / CUNY Graduate Center*
The Sources of Violent and Nonviolent Offending among Women in Prison; *Benjamin Steiner, University of Nebraska at Omaha; Emily Wright, University of Nebraska at Omaha; Sara Noel Toto, University of Nebraska at Omaha*
- Chair:
Sara Noel Toto, University of Nebraska at Omaha
- 1027. Victims and the Courts**
12:30 to 1:50pm Foothill A, 2nd Level
Redefining Proportionality? The Relevance of Victim Impact Statements at Sentencing; *Marie Manikis, McGill University*
"See What We See" Law Enforcement and Prosecutorial Assessments of Video-Recorded Victim Statements; *Bethany L. Backes, The University of Texas at Austin; Anna Wasim, The University of Texas at Austin; Leila Wood, The University of Texas at Austin; Matt Kammer-Kerwick, The University of Texas at Austin*
The Role of Victim Characteristics in Cumulative Case Processing of Firearm Related Offenses in a Midwest City; *Joshua Williams, Arkansas State University; Mike Deckard, Old Dominion University; Richard Rosenfeld, University of Missouri - St. Louis*
- Chair:
Joshua Williams, Arkansas State University

FRIDAY, NOVEMBER 15

1028. Global Perspectives on Violence & Homicide

12:30 to 1:50pm Foothill B, 2nd Level

Determinants and Consequences of Herdsmen and Indigenous Farmers Conflicts in Enugu State, Nigeria; *Emeka Clement IKEzue, Nnamdi Azikiwe University, Awka*

Epidemiology of Cyberbullying Across Europe: Differences Between Countries and Genders; *David P. Farrington, University of Cambridge*

Globalization and Cross National Violent Crime; *Bo Jiang, University of Maryland; Gary LaFree, University of Maryland*

A Spatial Analysis of Kidnapping for Ransom Incidents in Mexico and Relationship to Homicides and Extortion; *Juan Del Rio, Florida International University*

Chair:

Juan Del Rio, Florida International University

1029. Examining the Role of Violence and Misconduct in the Criminalization and Punishment of Gang Members

12:30 to 1:50pm Foothill D, 2nd Level

Longitudinal Analysis of Violent Gang Conflicts:

How Homicides Connect Gangs; *Jessica Melonnie Rosenthal, Arizona State University*

Gang Discourse and the Prosecution of Multiple Assaults for a Single Offence: The Case of the Joint Enterprise Doctrine in the UK; *Maria Adams, University of Surrey; Daniel McCarthy, University of Surrey*

Where Colors Collide: Do Race and Gang Membership Moderate Inmate Misconduct?; *Jose Antonio Sanchez, University of Colorado Boulder; Jennifer Tostlebe, University of Colorado Boulder; David C. Pyrooz, The University of Colorado, Boulder; Scott H. Decker, CNA (Senior Scientist)*

Legal Orientations as an Explanation of Inmate Misconduct: Examining Procedural Justice, Legitimacy, and the Gang Membership-Misconduct Link; *Jennifer Tostlebe, University of Colorado Boulder; David C. Pyrooz, The University of Colorado, Boulder; Scott H. Decker, CNA (Senior Scientist)*

Chair:

Maria Adams, University of Surrey

1030. Theorizing Conflict and Justice: Perspectives From North to South

12:30 to 1:50pm Foothill E, 2nd Level

A Theory on the Presumed Upswing of Violent

Crime in North-Atlantic Countries; *Marnix Eysink Smeets, Inholland University of Applied Sciences*

Spatial Analysis of Household Burglaries in the Federal Republic of Germany; *Raymond H. Teske, Retired; Steven F. Messner, University at Albany, SUNY; Dominik Gerstner, Protestant University of Applied Social Sciences*

Just and Equal Approaches for Dealing with Refugees: What Does That Look Like?; *Joerdis Schuessler, University of Hamburg; Helmut Kury, Max Planck Institute for Foreign and Comparative Criminal Law*

Old Wine in Old Bottles? An Indigenous Critique of Southern Criminology; *Juan Marcellus Tauri, University of Waikato*

Chair:

Juan Marcellus Tauri, University of Waikato

Thematic Session

1031. Firearm Violence: New Findings from UCFC, the University of California Firearm Violence Research Center

12:30 to 1:50pm Foothill F, 2nd Level

Results from a 2018 Survey on Firearm-Related Topics in California; *Nicole Kravitz-Wirtz, University of California, Davis; Rocco Pallin, University of California, Davis; Julia Schleimer, University of California, Davis; Amanda Charbonneau, University of California, Davis; Shani Buggs, University of California, Davis; Matthew Miller, Northeastern University; Deborah Azrael, Harvard University; Garen J. Wintemute, University of California, Davis*

Using Criminal Data for Research and Policy: The Potential for Built-in Bias; *Rose Kagawa, University of California, Davis; Hannah Laqueur, University of California, Davis; Susan Stewart, University of California, Davis; Shani Buggs, University of California, Davis; Amanda Charbonneau, University of California, Davis; Nicole Kravitz-Wirtz, University of California, Davis; Christopher McCort, University of California, Davis; Veronica Pear, University of California, Davis; Julia Schleimer, University of California, Davis; Elizabeth Tomsich, University of California, Davis; Mona Wright, University of California, Davis; Garen J. Wintemute, University of California, Davis*

California's Armed and Prohibited Persons System: Effectiveness as an Intervention to

FRIDAY, NOVEMBER 15

Prevent Firearm Violence; *Garen J. Wintemute, University of California, Davis; Laurel Beckett, University of California, Davis; Veronica Pear, University of California, Davis; Daniel Tancredi, University of California, Davis; Anthony Braga, Northeastern University; David Studdert, Stanford University; Glenn Pierce, Northeastern University*

Machine Learning to Identify High Risk Firearm Buyers; *Hannah Laqueur, University of California, Davis; Collette Smirniotis, University of California, Davis; Christopher McCort, University of California, Davis; Rose Kagawa, University of California, Davis; Aaron Shev, University of California, Davis; Garen J. Wintemute, University of California, Davis; Julia Schleimer, University of California, Davis*

Chair:

Garen J. Wintemute, University of California, Davis

Thematic Session

1032. Victimization of the Most Vulnerable: An Exploration of Immigrant Populations (Organized by the Division of Victimology)

12:30 to 1:50pm Foothill G1, 2nd Level

Explaining Anti-Latino Immigrant Sentiment: Racism or Classism?; *Jack Levin, Northeastern University; Gordana Rabrenovic, Northeastern University*

Victimization among Latinos: Current Issues and Future Directions; *Carlos Cuevas, Northeastern University; Jesenia Robles, Northeastern University; Sarah Lockwood, Northeastern University*

Immigration and School Safety; *Anthony Peguero, Virginia Tech; Jennifer Bondy, Virginia Tech*

Chair:

Megan Bears Augustyn, University of Texas at San Antonio

1033. Author Meets Critics: No Place on the Corner: The Costs of Aggressive Policing

12:30 to 1:50pm Foothill G2, 2nd Level

Author:

Jan Haldipur, California State University, Long Beach

Chair:

Calvin John Smiley, Hunter College, CUNY

Critics:

Charis Kubrin, University of California, Irvine

Michael Jacobson, CUNY Institute for State and Local Governance

Sarah Picard, Center for Court Innovation

1034. Author Meets Critics: Women at Ground Zero

12:30 to 1:50pm Foothill H, 2nd Level

Author:

Mary Carouba, Women at Ground Zero

Chair:

Michael Grabowski, SRJC / SSU

Critics:

Diana Grant, Sonoma State University

Scott Isaac, Eastern Kentucky University

Joanie Dybach, Santa Rosa Junior College

1035. Youth, Punishment and the Criminal Justice System

12:30 to 1:50pm Foothill J, 2nd Level

Examining the Sources of Youth Attitudes toward the Police across Social Contexts; *Julie LaBagnara, University of Massachusetts Boston; Erin Cournoyer Allain, University of Massachusetts Boston; Heather Zaykowski, University of Massachusetts Boston*

How the French and German public would like to punish young burglars – Development over 30 years; *Kirstin Drenkhahn, Freie Universitaet Berlin; Fabien Jobard, CESDIP; Tobias Singelstein, Ruhr-University of Bochum*

Why young people obey private security guards?

A scenario-based study.; *Samuel Ricardo Moreira, University of Porto; Carla Sofia Cardoso, University of Porto*

Exploring Black, Indigenous and White youths' confidence in police: A Canadian perspective; *Kanika Samuels-Wortley, University of Waterloo*

Chair:

Kanika Samuels-Wortley, University of Waterloo

Thematic Session

1036. Documenting a Deportation Regime: Lessons from New York City and Beyond

12:30 to 1:50pm Foothill C, 2nd Level

Aggravated Felonies, Criminal Deportation, Inequality, and Resistance; *Sarah Tosh, The Graduate Center, CUNY*

Coyotes at the Border, Jackals in the Boardroom: An institutional ethnography of the San Antonio Border Security Expo; *Nicholas Rodrigo, The*

FRIDAY, NOVEMBER 15

Graduate Center, CUNY; Marianne Madoré, The Graduate Center, CUNY

Exploring the Impact of Undocumented Women's Experiences of Domestic Violence and Fears of Deportation in New York City; *Yolanda Ortiz-Rodriguez, John Jay College of Criminal Justice, CUNY; Jayne Mooney, John Jay College of Criminal Justice*

The Social Anatomy of the Deportation Regime In New York City; *David Brotherton, John Jay College of Criminal Justice / CUNY Graduate Center*

1037. Roundtable: Keeping up with California: Criminal Justice Policy Reform in the Golden State

12:30 to 1:50pm Soma, Area 1, 2nd Level

The Age of Youthful Culpability in California; *Kallee McCullough, California State University, Bakersfield*

Bailing on Bail: An Analysis of SB 10; *Lindsay Nelson, California State University, Bakersfield; Anthony Flores, California State University, Bakersfield*

Legislating Limits to Police Use of Force; *Zachary Hays, California State University, Bakersfield*

Chair:

Kallee McCullough, California State University, Bakersfield

Discussants:

Zachary Hays, California State University, Bakersfield

Anthony Flores, California State University, Bakersfield

Lindsay Nelson, California State University, Bakersfield

Doris Hall, California State University, Bakersfield

Reem Abu-Lughod, California State University, Bakersfield

1038. Roundtable: Methods' Issues in Rating the Effects of Social Programs: Beyond Study Design

12:30 to 1:50pm Soma, Area 2, 2nd Level

Chair:

Angela Moore, National Institute of Justice

Discussants:

Jennifer Tyson, National Institute of Justice

Eoin Healy, Development Services Group, Inc.

Stephen Gies, Development Services Group, Inc.

1039. Roundtable: Faculty Perspectives on "Double Consciousness" and Same-Race Mentorship - Part 2 of 2

12:30 to 1:50pm Soma, Area 3, 2nd Level

Chair:

Cyntoria Johnson, Georgia State University

Discussants:

Maisha Cooper, University of North Carolina at Charlotte

Raven I. Coleman, North Carolina A&T State University

Radscheda Nobles, Winston-Salem State University

Lisa G. Long, North Carolina A&T State University

1040. Technology and Data in Community Corrections

12:30 to 1:50pm Pacific A, 4th Level

Introducing Interactive Computer Assisted

Recovery Enabler (ICARE): A Novel Approach to Improving Behavioral Health Treatment Uptake; *Samuel Scaggs, RTI International; Dawes Debbie, RTI International; Pamela Lattimore, RTI International*

I Think, Therefore I Am (a Criminal?): The Predictive Validity of the LSI-R's Attitudes and Orientation Domain; *Shaun M. Gann, Boise State University; Lisa Growette Bostaph, Boise State University*

Using Data to Foster Learning Environments in Community Corrections; *Stephanie Maass, Norwich University; Teneshia Thurman, George Mason University; Faye S. Taxman, George Mason University*

You Want Me to Wear What? Technology for Connections that Promote Recovery; *Amy Murphy, George Mason University; Siddhartha Sikdar, George Mason University; Stephanie Carmack, George Mason University; Faye S. Taxman, George Mason University*

Chair:

Stephanie Maass, Norwich University

Thematic Session

1041. Results from the Women's Prison Inmate Networks Study (WO-PINS)

12:30 to 1:50pm Pacific B, 4th Level

A Mixed Methods Approach to Status in Male and Female Prison Units; *Derek Kreager, Pennsylvania State University; Dana Haynie,*

FRIDAY, NOVEMBER 15

Ohio State University; David Schaefer, University of California, Irvine; Martin Bouchard, Simon Fraser University; Jacob Young, Arizona State University

Social Support, Integration, and Health in a Female Prison Unit; *Sade Lindsay, Ohio State University; Dana Haynie, Ohio State University; Jacob Young, Arizona State University*

Comparing Trust Networks across Two Female Prisons; *Jacob Young, Arizona State University*
Prior Victimization and Social Integration in a Female Prison Unit; *Julia Dillavou, Pennsylvania State University*

1042. Experiments in the Community

12:30 to 1:50pm Pacific C, 4th Level

Anti-Crime Messages and Theft Reduction on the University Campus; *William Avram Chernoff, Southeastern Louisiana University*

Perception of Priorities and Strategies for Active Shooter Preparedness in University Classrooms; *Kristy Kellom, Michigan State University; Linda Nubani, Michigan State University*

The Influence of Micro- and Macro-Level Factors on the Accuracy of International Mortality Statistics; *Melanie-Angela Neully, Washington State University; Dale W. Willits, Washington State University; Renaud Bouvet, Universite de Rennes 1; Vincent Dupont, Universite de Rennes 1*

Chair:

Melanie-Angela Neully, Washington State University

1043. Author Meets Critics: Rectify: The Power of Restorative Justice After Wrongful Conviction

12:30 to 1:50pm Pacific D, 4th Level

Author:

Lara Bazelon, University of San Francisco

Chair:

Kimberly Cook, University of North Carolina Wilmington

Critics:

*Elizabeth Webster, Loyola University Chicago
Amy Shlosberg, Fairleigh Dickinson University*

1044. Author Meets Critics: Fire in the Big House: America's Worst Prison Disaster

12:30 to 1:50pm Pacific F, 4th Level

Author:

Mitchel P. Roth, Sam Houston State University

Chair:

Mark Jones, East Carolina University

Critics:

Jon Caudill, University of Colorado Colorado Springs

Robert Worley, Lamar University

1045. Roundtable: What works in Preventing Terrorism and Violent Extremism? A Program of Campbell Systematic Reviews

12:30 to 1:50pm Pacific G, 4th Level

Discussants:

Richard Legault, Department of Homeland Security

Ajmal Aziz, Department of Homeland Security

Peter William Neyroud, University of Cambridge

Charlotte E. Gill, George Mason University

Lorraine Mazerolle, University of Queensland

Yael Litmanovitz, The Hebrew University of Jerusalem

Michael Wolfowicz, The Hebrew University of Jerusalem

David Weisburd, The Hebrew University of Jerusalem

Badi Hasisi, The Hebrew University of Jerusalem

Thematic Session

1046. Preventing Firearm Injuries and Deaths Among U.S. Children and Teens

12:30 to 1:50pm Pacific H, 4th Level

Extreme risk protection orders and their implementation in multiple states: Who petitions for them and why?; *April M. Zeoli, Michigan State University; Patrick Carter, University of Michigan*

Agent-based modeling of childhood firearm mortality; *Jason Goldstick, University of Michigan; Marc A. Zimmerman, University of Michigan; April M. Zeoli, Michigan State University*

Dose-Response Analysis of Neighborhood Remediation Activities; *Marc A. Zimmerman, University of Michigan; Jason Goldstick, University of Michigan; Justin Heinze, University of Michigan; Jesenia M. Pizarro, Arizona State University; Laney Rupp, University of Michigan*

FACTS: National Survey; *Patrick Carter, University of Michigan; Marc A. Zimmerman, University of Michigan; David Hemenway, Harvard TH Chan School of Public Health; Jesenia M. Pizarro, Arizona State University;*

FRIDAY, NOVEMBER 15

Laney Rupp, University of Michigan

Chair:

Jesenia M. Pizarro, Arizona State University

Discussant:

Rebecca Cunningham, University of Michigan

Thematic Session

1047. Perilous Journeys and Resettlement: Safety, Risks and Victimization of Migrants and Immigrants

12:30 to 1:50pm Pacific I, 4th Level

Double-Edged Risk: Unaccompanied Minor Refugees (UCR's) in Sweden and their Search for Safety; *Amber Horning Ruf, University of Massachusetts Lowell; Sara V. Jordeno, Rhode Island School of Art and Design*

Dangerous Spaces: The Spatial Distribution and Causal Factors of Xenophobic Violence in South Africa between 1994 to 2018; *Alexandra Hiriopoulos, California State University, Stanislaus*

Examining the Role of Police Legitimacy and Social Capital in a Hard-to-Reach Sample of Kenyan Women in America and Canada; *Joselyne L. Chenane, University of Massachusetts Lowell; Teresa Gonzales, University of Massachusetts Lowell; Queencilla Hammond, University of Massachusetts Lowell*

Understanding the Risk Factors of Intimate Partner Violence (IPV) among Korean Immigrant Women in the USA; *Chunrye Kim, Saint Joseph's University*

1048. Implications of Family and Social Support in Prison and Jail

12:30 to 1:50pm Sierra A, 5th Level

Incarceration and Parenting: The Effects of Confinement on the Incarcerated Parent's Perception of Parent-Child Relationships; *Narissa Haakmat, Eastern Kentucky University*

Intergenerational Offending and Prison Adaptation: Investigating the Impact of Family Incarceration History on Prison Misconduct; *Jane C. Daquin, University of Alabama; Leah E. Daigle, Georgia State University; Stephen Clipper, University of Alabama*

"The Biggest Thing You Can Rob is Somebody's Time": Incarceration, Fatherhood, and the Currency of Time; *Abigail Henson, Temple University*

The Effect of Social and Family Support on Jail

Suicide; *Megan Small, University of Central Florida; Jill Viglione, University of Central Florida*

Chair:

Rosemary Ricciardelli, Memorial University of Newfoundland

1049. Sexual Offending Types

12:30 to 1:50pm Sierra B, 5th Level

Juvenile Sex Offenders in Turkey: An Analysis of Risk Factors, Offenses, and Differences from other Delinquents.; *Hasan Buker, University of West Florida; Ayhan Erbay, Turkish Ministry of Justice*

Sex Offender Prison Misconduct; *Dixie Rocker, Florida State University; Jennifer M. Brown, Florida State University; William Bales, Florida State University*

Sexual Violence On/Offline: Police Cases of Image-Based Sexual Abuse; *Sidsel Kirstine Harder, University of Copenhagen*

The Characteristics of Criminals who have Committed Technology Facilitated Sexual Offences in South Korea; *Younoh Cho, Dongguk University; Suji Han, Dongguk University*

Chair:

Ji Seun Sohn, Georgia College & State University

1050. Families and Delinquency

12:30 to 1:50pm Sierra D, 5th Level

A GxE Investigation of the Interaction Between Dopamine and Serotonin Polymorphisms and Parenting Practices to Predict Childhood Aggression and Violent Behavior; *Leslie J. Sattler, Bridgewater State University; Kristie A. Thomas, Simmons University; Michael G. Vaughn, St. Louis University; Joanna Almeida, Simmons University; Lori A. White, Rutgers University*

Parenting Practices and Adolescent Delinquency in Different Types of Households: A Study of African American Families; *Megan E. Steele, University of Georgia; Leslie Gordon Simons, University of Georgia*

Pathways to Moral Disengagement in Juvenile Offenders: Do Parenting Styles Matter?; *Loralys McDaniel, University at Albany, SUNY*

The Impact of Parental Incarceration on Adolescents' Susceptibility to Delinquent Peers; *Sarah Elspeth Helen Appleby, University of Maryland*

Chair:

Sarah Elspeth Helen Appleby, University of

FRIDAY, NOVEMBER 15

Maryland

1051. Correlates of Substance Use and Offending Among Adolescents

12:30 to 1:50pm Sierra E, 5th Level

Antisocial Behaviors and Emotional Self-

Regulation: An Analysis of Co-Developing Trajectories; *Colleen D. Mair, University at Albany, SUNY*

Relationships and Substance Use: A Dynamic Approach; *Kelsey Leibersperger, Pennsylvania State University*

The Nonmedical Use of Prescription Pain Relievers among Bullied Adolescents: Gendered Risk and Protective Factors; *Norah Ylang, Arizona State University*

What Is the Co-Evolution of Kinds of Drug Use and Various Types of Offending Over the Life-Course for an Adjudicated Sample of Adolescents?; *Benjamin Kuettel, University at Albany, SUNY*

Chair:

Benjamin Kuettel, University at Albany, SUNY

1052. Authors Meet Critics: Everyday Desistance: The Transition to Adulthood Among Formerly Incarcerated Youth

12:30 to 1:50pm Sierra F, 5th Level

Authors:

Laura S. Abrams, UCLA Luskin School of Public Affairs

Diane Terry, Loyola Marymount University

Chair:

Michelle Inderbitzin, Oregon State University

Critics:

Joanna Shapland, University of Sheffield Centre for Criminological Research

Michaela Soyer, Hunter College

Victor Rios, University of California, Santa

Barbara

Shadd Maruna, Queen's University Belfast

1053. Inequalities in the Court System

12:30 to 1:50pm Sierra G, 5th Level

"I just have a problem with the surety":

Unpacking Normative Assumptions in Canadian Bail Practice; *Holly Pelvin, University of California, Berkeley*

Preliminary Results from Pilot Testing of Equity and Inclusion Assessment Tool in Adult Drug Courts; *Fred Louis Cheesman, National Center for State Courts; Douglas B. Marlowe, National Association of Drug Court Professionals*

Reducing Racial and Ethnic Disparities in

Incarceration: Testing the Effects of Pretrial Supervision as an Alternative to Bail; *Joanna Weill, Center for Court Innovation; Tia Pooler, Center for Court Innovation*

Testifying While Black Revisited: Court Reporter Mistranscription of African American English; *Jessica Rose Kalbfeld, New York University; Taylor Jones, University of Pennsylvania; Ryan Hancock, Philadelphia Lawyers for Social Equity; Robin Clark, University of Pennsylvania*

Chair:

Robin Clark, University of Pennsylvania

1054. Legal Work in Capital Cases

12:30 to 1:50pm Sierra H, 5th Level

Doing Good While Representing the Bad:

Emotion Management in Death Penalty Defense litigation; *Mark Pogrebin, University of Colorado Denver; Sarah Goodrum, University of Northern Colorado; Matt Greife, Colorado State University*

Defendant: Great Mitigation- Terrible Crime.; *Craig Forsyth, University of Louisiana at Lafayette*

Death Qualification on Appeal; *Matthew P. West, University of Nevada, Las Vegas*

The Ambiguity of Competency and Insanity Laws in Capital Sentencing; *Patti Hayes, Webster University*

Chair:

Mark Pogrebin, University of Colorado Denver

1055. Social Issues in Criminal Justice and Punishment

12:30 to 1:50pm Sierra I, 5th Level

Examining the Role of Social Stigma in Shaping Perceptions of Responses to Opioid Overdoses; *Nathan Kruis, Pennsylvania State University, Altoona; Alida Merlo, Indiana University of Pennsylvania*

Ideology Over Evidence? The Place of Values Within the Safe Streets and Communities Act; *Alyssa Holden, Western University*

"It just makes you have more problems": An Examination of Snitching-codes Amongst Young People in Toronto, ON; *Julius Haag, University of Toronto*

Male Rape Myths, Victim Blaming, and Offender Gender; *Rebecca Hayes, Central Michigan University; Christina DeJong, Michigan State University; Skyler J. Morgan, Arizona State University; Katherine Parks, Central Michigan*

FRIDAY, NOVEMBER 15

University

The Public Salience of Crime, 1960-2014: An Age-Period-Cohort Analysis; *Luzi Shi, University at Albany, SUNY; Yunmei Lu, University of South Florida; Justin Pickett, University at Albany, SUNY*

Chair:

Alyssa Holden, Western University

Thematic Session

1056. Division of Terrorism and Bias Crimes Panel: Counterefforts from the U.S. and Beyond

12:30 to 1:50pm *Sierra J, 5th Level*

A Comparative Analysis of Terrorism by Firearm; *Rick Dierenfeldt, University of Tennessee at Chattanooga; Daren Fisher, The Citadel; Jennifer Varriale Carson, University of Central Missouri*

Sentencing Outcomes for Extremist Offenders: Examining Disparities in an Atypical Offending Population; *Omi Hodwitz, University of Idaho*

How Acts by the U.S. Government and Terrorism affect Violence Against Muslims; *Daren Fisher, The Citadel; Laura Dugan, University of Maryland*

How U.S. Actions toward Muslims Affect the Targeting of U.S. by Jihadi Terrorists; *Laura Dugan, University of Maryland; Daren Fisher, The Citadel*

1057. Cyberbullying, Social Media Bullying and Bullying by Gamers

12:30 to 1:50pm *Sierra K, 5th Level*

An Examination of Bullying via Twitter; *Karla Dhungana Sainju, University of Ontario Institute of Technology*

Are "Gamers" More Likely to be Bullies?; *Charern Lee, University of Minnesota Duluth; Justin Patchin, University of Wisconsin - Eau Claire; Sameer Hinduja, Florida Atlantic University*

Bullying/Cyberbullying Victimization and Perpetration: The Moderating Role of the Family Context and Social Skills; *Dan Liu, University of Kentucky; Alexander T. Vazsonyi, University of Kentucky; Marek Blatny, Czech Academy of Sciences*

Future Signals and Social Network Analysis for Cyberbullying Risk Factors Using Social Big Data; *Juyoung Song, Pennsylvania State*

University; *Taemin Song, Sahmyook University; Yoonsun Han, Seoul National University*

1058. Crime Law and Social Change Meeting
12:30 to 1:50pm *Stanford, 3rd Level - Park Central Hotel*

1059. Division of International Criminology Luncheon
12:30 to 1:50pm *Fogo de Chao (Off-site)*

Thematic Session

1060. Police Use of Force, Culture, and Perceptions

2:00 to 3:20pm *Salon 1, Lower B2 Level*
Characteristics of Police Use of Force Encounters that Lead to Excessive Force Complaints; *Jason Ingram, Sam Houston State University; Francis R. Benton, Sam Houston State University; William Terrill, Arizona State University*
Police Officers' Support for Community Policing and Order Maintenance; *Jacinta Gau, The University of Central Florida; Nicholas Paul, University of Central Florida*

An Examination of Stress and Satisfaction among Cultural "Misfits" in Police Departments; *Alexis Rockwell, Sam Houston State University; Chris Guerra, Sam Houston State University; Jason Ingram, Sam Houston State University; Eugene Paoline, University of Central Florida*

Chair:

William Terrill, Arizona State University

Discussant:

William Terrill, Arizona State University

Thematic Session

1061. Conceptualizing 'War' as Critical Subject Matter within Criminology

2:00 to 3:20pm *Salon 3, Lower B2 Level*
War as 'Subjugated Knowledge'; *Ross McGarry, University of Liverpool*
Old Wine, Old Bottles: Revisiting Early Criminological Studies of Wartime Delinquency; *Stephanie M. DiPietro, University of Missouri - St. Louis*
Constraining Carnage: The Socio-Legal Evolution of the Laws of War; *Christopher W. Mullins, Southern Illinois University*
War and Order : Why Creeping Militarisation

FRIDAY, NOVEMBER 15

Should be an Issue for Criminologists; *Karen Evans, University of Liverpool*

Chair:

Ross McGarry, University of Liverpool

Thematic Session

1062. NIJ Day: CSSI Research on the Impact of Emergency Preparedness on School Safety

2:00 to 3:20pm Salon 4, Lower B2 Level

Best Practices in School Emergency Preparedness:

Perspectives from District and School

Administrators; *Suyapa Silvia, RTI*

International; Josh Hendrix, RTI International;

Terri Dempsey, RTI International

Lockdown in the American Safe Haven: A

Multilevel Analysis of Student and Staff

Comprehension of Emergency Protocols for

School Violence; *Josh Hendrix, RTI*

International

The Influence of Subjective and Objective Rural

School Security on Law Enforcement

Engagement; *Mario Scalora, University of*

Nebraska - Lincoln; Denise Bulling, University

of Nebraska Public Policy Center

Chair:

Nadine Frederique, National Institute of Justice,
Office of Justice Programs, DOJ

Thematic Session

1063. Trying to "Balance" Work and Life as Academics

2:00 to 3:20pm Salon 5, Lower B2 Level

Reconceptualizing Balance: Challenging Equality

as Necessary between Work and Life; *Devon*

Thacker Thomas, California State University,

Fullerton

Work/Life On the Other Side; *Radscheda Nobles,*

Winston-Salem State University

PhD Balance: Recognizing and Defining Work-

life Balance as a Graduate Student; *Alison Cox,*

University of Northern Iowa

Priorities in Work and Life Over the Academic

Career; *Gail A. Caputo, Rutgers University*

Chronic Illness, (Sudden) Parenthood, and the

Academic Grindstone; *Sarah Nicksa, Widener*

University

Chair:

Sarah Nicksa, Widener University

1064. Reentry and Community Punishments

2:00 to 3:20pm Salon 6, Lower B2 Level

Mass Probation and Health: A Mixed Methods

Examination of Supervision's Impact on Adults

and Families; *Michelle Phelps, University of*

Minnesota; De Andre' T. Beadle, University of

Minnesota; Rebecca Schlafer, University of

Minnesota

Rehabilitation is Reentry: Breathing Space, A

Product of Inmate Dreams; *Robert Garot, John*

Jay College of Criminal Justice, CUNY

The System isn't Broken, It's Intentional: The

Prisoner Reentry Industry as Deliberate

Structural Violence; *Hayley M. Jackey, Eastern*

Kentucky University; Jennifer Ortiz, Indiana

University Southeast

Using Machine-Learning Algorithms to Examine

Patterns of Persistence and Desistance from

Crime; *Patrick Lussier, Laval University; Evan*

Clark McCuish, Simon Fraser University;

Nadine Deslauriers-Varin, Université Laval

Chair:

Robert Garot, John Jay College of Criminal

Justice, CUNY

1065. Deviant Careers: The Production and Trafficking of Illicit Drugs

2:00 to 3:20pm Salon 7, Lower B2 Level

Meth Cooks, Motivations, and Rewards:

Persistence in a Deviant Occupation; *Jacob H.*

Erickson, Iowa State University; Andy

Hochstetler, Iowa State University; Heith Copes,

University of Alabama at Birmingham

The Importance of Competence: Investigating

Competence on a Synthetic Drug Production

Forum; *Sabrina Vidal, Université de Montréal*

The Transit of Cocaine via the Netherlands; *Irma*

Johanna Vermeulen, National Police of the

Netherlands; Wouter Van der Leest, National

police of the Netherlands, Central Intelligence

Division, Analysis & Research Dept.

Chair:

Irma Johanna Vermeulen, National Police of the

Netherlands

Thematic Session

1066. A Criminologist's Life: Essays in Honor of the Criminological Legacy of Francis T. Cullen

2:00 to 3:20pm Salon 8, Lower B2 Level
Social Support Theory: Do Something for Our Citizens; *Liqun Cao, University of Cincinnati; Velmer S. Burton, Jr., University of Arkansas at Little Rock*

College Women's Sexual Victimization; *Leah E. Daigle, Georgia State University; Bonnie S. Fisher, University of Cincinnati*

Public Opinion: The Myth of the Punitive Public and Other Lessons; *Brandon K. Applegate, University of South Carolina*

White-Collar Crime; *Michael Benson, University of Cincinnati; Will Stadler, Saint Martin's University*

Organization of Knowledge – Meta-Analyses; *Jillian Turanovic, Florida State University; Travis C. Pratt, University of Cincinnati Corrections Institute*

Chair:

Cheryl Lero Jonson, Xavier University

Thematic Session

1067. An Examination of Problem Solving Courts: DUI, Opioid, and Mental Health

2:00 to 3:20pm Salon 10, Lower B2 Level
Recidivism of Chronic DUI Offenders in an Alcohol Treatment Court: A Seven-Year Follow Up; *Matthew Hiller, Temple University; Christine Saum, Rowan University*

Recidivism Following Opioid Treatment Court; *Christine Saum, Rowan University; Matthew Hiller, Temple University; Kimberly Houser, Rowan University*

Findings from a Federal Mental Health Court Evaluation; *Kimberly Houser, Rowan University; Christine Saum, Rowan University; Matthew Hiller, Temple University*

Thematic Session

1068. Ghost Criminology, Part Two

2:00 to 3:20pm Salon 11, Lower B2 Level
The baseless fabric of this vision: an examination of the occult(uration) of crime.; *Michael*

Fiddler, University of Greenwich
Fields, Archives, Monuments: Spectral Ecologies, Objects, and Memory in Conflict Geographies; *Bill McClanahan, Eastern Kentucky University*
Phantom Limbs: Power, Monuments, and Collective Memory; *Corina D. Medley, University of Plymouth, UK*

'Never Paroled from Death': anger, revenge and the ghosts of dead cops.; *Justin Turner, Framingham State University; Travis Linnemann, Kansas State University*
Chair:

Michael Fiddler, University of Greenwich

Thematic Session

1069. Future Crime Perspectives

2:00 to 3:20pm Salon 12, Lower B2 Level
Crime and the Internet of Things.; *Shane Johnson, University College London*

Understanding cognition and emotion in burglars at the scene of the crime using virtual reality; *Claire Nee, University of Portsmouth; Jean-Louis van Gelder, University of Twente; Zara Vernham, University of Portsmouth; Matt Talbot, University of Portsmouth; Amy Meenaghan, University of Portsmouth*

Theory Adaptation for Online Crime: The Cyber Grooming of Children; *Volkhan Topalli, Georgia State University; Manja Nikolovsak, University of Jyväskylä; Mikko Siponen, University of Jyväskylä*

Increasing self-control through virtual time travel and interacting with the future self in virtual reality; *Jean-Louis van Gelder, University of Twente; Liza Cornet, University of Twente*

Chair:

Volkhan Topalli, Georgia State University

Discussant:

David Maimon, Evidence Based Cybersecurity Research Group, Georgia State University

Thematic Session

1070. Intervening in the School-to-Prison Pipeline by Disrupting Punitive Disciplinary Practices

2:00 to 3:20pm Salon 13, Lower B2 Level
Impact of School Climate Improvement Practices on Student Safety and Related Outcomes; *Gary Zhang, WestEd; Tom Hanson, WestEd; Cindy*

FRIDAY, NOVEMBER 15

Zheng, WestEd

The Impact of Restorative Justice Teen Courts on Rural Adolescents; *Paul Smokowski, RMC Research Corporation; Caroline Evans, North Carolina Youth Violence Prevention Center*

The Relationship between Oregon School Discipline Code and Juvenile Justice

Involvement; *Emma Venell Espel, RMC Research Corporation; Julia Dmitrieva, University of Denver; Paul Smokowski, RMC Research Corporation*

Chair:

Emma Venell Espel, RMC Research Corporation

Thematic Session

1071. Conservation Policing: Theory and Practice

2:00 to 3:20pm Salon 14, Lower B2 Level

The Poaching Diaries; *Andrew Lemieux, Netherlands Institute for the Study of Crime and Law Enforcement*

Uncovering the dark figure of wildlife crimes in a private nature reserve in South Africa; *Nick van Doormaal, Netherlands Institute for the Study of Crime and Law Enforcement; Andrew Lemieux, Netherlands Institute for the Study of Crime and Law Enforcement; Stijn Ruiter, NSCR; P. Allin, Transfrontier Africa NPC, South Africa; C. Spencer, Transfrontier Africa NPC, South Africa*

The Rescuing, Transporting, and Placing of Live Trafficked Wildlife: A Case Study of Peru;

Antony C. Leberatto, New Jersey City University

Using Risk Terrain Modeling to Monitor Wildlife Ranger Patrol Tactics; *Devin Cowan, University of Central Florida; William Moreto, University of Central Florida; Christina Burton, University of Central Florida; Matt R. Nobles, University of Central Florida*

1072. Criminal Justice and Education Issues

2:00 to 3:20pm Salon 15, Lower B2 Level

Black Tenure Track Faculty in Criminology

Doctoral Granting Programs; *Arron C. Clay, Texas Southern University; Declan Onwudiwe, Texas Southern University; Howard McKennedy Henderson, Texas Southern University; David N. Baker, Texas Southern University*

Criminalizing Students of Color in the U.S.: Re-Examining Racial Threat Theory; *Katherine Irwin, University of Hawai'i at Mānoa*

Education Delivery in Youth Detention Facilities:

Inside-Out Prison Exchange Program Pedagogy in an Australian Context.; *Tarmi A'Vard, RMIT University Melbourne, Australia*

Face to Face, Online, or Hybrid Classrooms: The Impact of Class Format on Student Success; *Stacy Mallicoat, California State University, Fullerton*

Fear of a Black (And Poor) School: Race, Class, and School Safety Spending Preferences; *Adam Dunbar, University of Delaware; Aaron Kupchik, University of Delaware; Cresean Hughes, University of Delaware; Raven Lewis, University of Delaware*

Policy and Reporting Considerations when Consuming Exclusionary Discipline Data-Based Research; *Kelly M. Carrero, Texas A&M University - Commerce*

Chair:

Kelly M. Carrero, Texas A&M University - Commerce

Thematic Session

1073. Monetary Sanctions and the Effect of Criminal Justice Debt on Incarceration, Reentry, and Community Integration

2:00 to 3:20pm Nob Hill A, Lower B2 Level

"A Criminal System of Justice": Monetary sanctions & the effect of criminal justice debt on reentry; *Karin Martin, University of Washington; Kimberly Spencer-Suarez, Columbia University*

The Socio-Cultural Effects of Race and Indigeneity on Monetary Sanctions in Minnesota; *Ryan Larson, University of Minnesota; Robert Stewart, University of Minnesota; Veronica L. Horowitz, University of Minnesota, Twin Cities; Christopher Uggen, University of Minnesota*

Consumer Logic and Predatory Justice: Why States Sue Prisoners for the Cost of Incarceration; *Brittany Friedman, Rutgers University; April Fernandes, North Carolina State University; Gabriela Kirk, Northwestern University*

Layers of Debt: The Cost of a Sex Offense Conviction; *Andrea Giuffrè, University of Missouri - St. Louis; Beth Huebner, University of Missouri - St. Louis; Kimberly Kras, San Diego State University; Breanne Pleggenkuhle, Southern Illinois University Carbondale*

Chair: Bryan Sykes, University of California, Irvine

FRIDAY, NOVEMBER 15

1074. Communities, Opportunities, and Crime

2:00 to 3:20pm Nob Hill B, Lower B2 Level

Poverty Concentration, Joblessness, and Crime:

Does Time of Day Matter for Criminal Offending in Detroit?; *James Tuttle, University of St. Francis, Fort Wayne; Yanqing Xu, University of Toledo; Patricia L. McCall, North Carolina State University; Shanhe Jiang, Wayne State University; Kenneth C. Land, Duke University*

Of Space, Time and Crime: Spatial and Temporal Patterning of Violent Crimes; *Kayla Toohy, University of Central Florida; Lin Huff-Corzine, University of Central Florida; Jay Corzine, University of Central Florida; Yingru Li, University of Central Florida*

Effects of Structural Characteristics on Neighborhood Crime Counts; *Morgan Steele, Fort Hays State University*

A Test of Social Disorganization and Opportunity Theories at Micro Geographic Places in Baltimore; *Sean Wire, George Mason University; Clair White, University of Wyoming; David Weisburd, The Hebrew University of Jerusalem*

Chair:

Sean Wire, George Mason University

1075. Experience and reporting of sexual violence victimization

2:00 to 3:20pm Nob Hill C, Lower B2 Level

A Critical Discussion on the Inclusion of Verbal Coercion as a Sexual Assault Tactic; *Brandie S. Pugh, University of Delaware*

Coercive and Controlling Behavior in College Students' Romantic and Sexual Relationships; *Brendan Gowey, Loyola University New Orleans; Victoria Stelfox, Loyola University New Orleans; Victoria Rapp, Loyola University New Orleans; Kelly Frailing, Loyola University New Orleans; Danielle Slakoff, Loyola University New Orleans*

Experience of Minority Students with Sexual Harassment – Likelihood of Reporting and Examining Barriers for Non-Reporting, A Mixed-Methods Approach; *Manish Madan, Stockton University; Rosheka Faulkner, Stockton University*

Sexual assault and harassment experienced by females studying abroad: How priming, pre-departure attitudes, and protective factors relate to reported rates of victimization; *Tracy Tamborra, University of New Haven; Leila*

Dutton, University of New Haven; Fadia Narchet, University of New Haven

Chair:

Paul D.C. Bones, Texas Woman's University

Thematic Session

1076. Multiple Offenders, Offender Tactics in Substance-Related Sexual Assaults, and Post-Assault Offender Contact: Findings from Mixed-Methods Research

2:00 to 3:20pm Nob Hill D, Lower B2 Level

Correlates of PTSD and Depressive Symptoms in Victims of Multiple Perpetrator Sexual Assaults; *Casey Harris, University of Illinois at Chicago; Sarah Ullman, University of Illinois at Chicago; Veronica Shepp, University of Illinois at Chicago; Erin O'Callaghan, University of Illinois at Chicago*

Differences in Women's Alcohol/Drug-Related Sexual Assaults: Force, Impairment, and Combined Rape Types; *Erin O'Callaghan, University of Illinois at Chicago; Sarah Ullman, University of Illinois at Chicago*

Women's Experiences of Impairment and Incapacitation during Alcohol/Drug-Related Sexual Assaults: Toward a Survivor-Informed Approach; *Sarah Ullman, University of Illinois at Chicago; Erin O'Callaghan, University of Illinois at Chicago; Katherine Lorenz, California State University, Northridge*

Interactions with Offenders Post-Assault and Its Impacts on Recovery: A Qualitative Study of Sexual Assault Survivors and Support Providers; *Veronica Shepp, University of Illinois at Chicago; Erin O'Callaghan, University of Illinois at Chicago; Sarah Ullman, University of Illinois at Chicago*

Chair:

Erin O'Callaghan, University of Illinois at Chicago

Discussants:

Sarah Ullman, University of Illinois at Chicago
Veronica Shepp, University of Illinois at Chicago
Casey Harris, University of Illinois at Chicago

1077. 2020 ASC Program Committee Meeting

2:00 to 3:20pm Golden Gate Salon A, B2 Level

Chairs:

Carole Gibbs, Michigan State University
Lee Slocum, University of Missouri - St. Louis

FRIDAY, NOVEMBER 15

1078. Exploration of a Division on Queer Criminology

2:00 to 3:20pm Salon C1, B2 Level

1079. Meet the International Interdisciplinary Research Consortium on Cybercrime

2:00 to 3:20pm Salon C3, B2 Level
Understanding the IIRCC; *Thomas Holt, Michigan State University*
The IIRCC and ESC; *Rutger Leukfeldt, NSCR*
An IIRCC Success Story; *Russell Brewer, University of Adelaide*

Chair:

Thomas Holt, Michigan State University

Discussants:

Adam Bossler, Georgia Southern University
George Burruss, University of South Florida
Cassandra Cross, Queensland University of Technology
Shelly Clevenger, Illinois State University

1080. Roundtable: Division of White-Collar and Corporate Crime Students-Meet-Scholars - Completing Your Dissertation

2:00 to 3:20pm Golden Gate Salon B, Area 1, B2 Level

Discussants:

Erin Harbinson, Robina Institute of Criminal Law and Criminal Justice, University of Minnesota Law School
Hannarae Lee, Marywood University
Miranda A. Galvin, University of Maryland, College Park
Bryan Robert Burton, Sonoma State University
Kenneth Sebastian Leon, Rutgers University

1081. Roundtable: Strategizing for Inclusion: Building an Intersectionally Marginalized Justice Impacted Base in Convict Criminology

2:00 to 3:20pm Golden Gate Salon B, Area 2, B2 Level

The Growing Acknowledgement of Intersectionally Marginalized Justice Impacted People in Convict Criminology; *Denise Woodall, University of North Georgia*

The Invisibility of LGBTQ People in Convict Criminology; *Michelle L. Malkin, Michigan State University*

Where are the Women in Convict Criminology?; *J. Renee Trombley, Claflin University*

Chair:

Denise Woodall, University of North Georgia

Discussant:

Lucas Alan Dietsche, University of Wisconsin - Platteville

1082. Roundtable: Changing Staff Culture in Corrections: Practical Realities and Evaluation Challenges

2:00 to 3:20pm Golden Gate Salon B, Area 3, B2 Level

We need a (new) hero: Reimagining the meaning of prison work; *Jody Sundt, Indiana University Indianapolis*

Scapegoating Culture in Carceral Organizations; *Danielle S. Rudes, George Mason University*

Looking for expertise in all the wrong places: re-thinking who has evidence to contribute to evidence-based practice; *Keramet Reiter, University of California, Irvine; Kelsie Chesnut, University of California, Irvine*

Correctional officer health and evaluation of a culture change program targeted to officers; *Brie Williams, University of California, San Francisco*

Chair:

Keramet Reiter, University of California, Irvine

Discussants:

Don Specter, Prison Law Office
Bret Bucklen, Pennsylvania Department of Corrections

1083. Roundtable: Trends in Legal Advocacy: Interviews with Prosecutors and Criminal Defense Lawyers Across the Globe

2:00 to 3:20pm Golden Gate Salon B, Area 4, B2 Level

Discussants:

Ben Stickle, Middle Tennessee State University
David Walsh, De Montfort University
Jane Goodman-Delahunty, Charles Sturt University
Dilip Das, International Police Executive Symposium
Michael M. Berlin, Coppin State University

1084. Roundtable: International adaptations of focused deterrence

2:00 to 3:20pm Golden Gate Salon B, Area 5, B2 Level

Discussants:

Samantha Barthelemy, John Jay College of Criminal Justice / CUNY Graduate Center
Alexis Acevedo, John Jay College of Criminal Justice

FRIDAY, NOVEMBER 15

1085. Your Research on Capitol Hill and in the News Roundtable - What CJRA Can Do For You

2:00 to 3:20pm Willow, B2 Level

1086. Homicide Research Working Group 2019

Richard and Carolyn Block Awards
2:00 to 3:20pm Walnut, B2 Level

Thematic Session

1087. Democratizing Knowledge: Decentering Mainstream Knowledges for the Periphery

2:00 to 3:20pm Juniper, B2 Level
Feminism Without Borders; *Chandra Talpade-Mohanty, Syracuse University*
Black Feminism and Democratizing Knowledge; *Beverly Guy-Sheftall, Spelman College*
On the Criminalization and Mass Incarceration of Black Women; *Linda Carty, Syracuse University*
The Invincibility of Black Women in the Academy; *Dellareese T. Jackson, Syracuse University*

Chair:

Jason Williams, Montclair State University

Discussant:

Nishaun T. Battle, Virginia State University

1088. Critical Criminology: An International Journal—Editorial Board Meeting

2:00 to 3:20pm Laurel, B2 Level

1089. International Issues in White-Collar/Corporate Crime

2:00 to 3:20pm Foothill A, 2nd Level
Comparing Deterrence Capacity Across Australia's Corporate Regulators; *Lucy Forrester, Griffith University*
Theoretical and Empirical Approaches Towards a Better Understanding of Corporate Crime in Hungary; *Eva Inzelt, Eotvos Lorand University*
The Politicized Enforcement of White-Collar Crime: China's Peer-to-Peer Online Lending Crisis; *Li Huang, University of California, Irvine*; *Henry N. Pontell, John Jay College of Criminal Justice / University of California, Irvine*

Chair:

Henry N. Pontell, John Jay College of Criminal Justice / University of California, Irvine

Thematic Session

1090. Spatial Criminology: Consequences for Failing to Consider the Spatial Scale when Modeling the Location of Crime

2:00 to 3:20pm Foothill B, 2nd Level

How Do Problem Properties, Hotspots, and High-Crime Neighborhoods Evolve? Examining Trajectories of Crime and Disorder at Multiple Geographic Scales; *Daniel O'Brien, Northeastern University*; *Alexandra Ciomek, Harvard University*; *Robert J. Sampson, Harvard University*
'Placing' Neighborhoods and Crime: A Political Economy Approach to Understanding Neighborhood Crime across City Contexts; *Seth A. Williams, University of California, Irvine*
The network of neighborhoods and spatial scale: Implications for parolee joblessness; *Adam Boessen, University of Missouri - St. Louis*; *John Hipp, University of California, Irvine*
Accounting for Micro- or Meso-level Effects When Building Models using City-level Crime Data: Introducing an Imputation Technique; *John Hipp, University of California, Irvine*; *Seth A. Williams, University of California, Irvine*

Chair:

John Hipp, University of California, Irvine

Thematic Session

1091. The Who, When, and Where of Weapon Carrying and Firearm Violence

2:00 to 3:20pm Foothill D, 2nd Level

Drug Dealing and Gun Carrying Go Hand in Hand Among Serious Male Adolescent Offenders; *Meagan Docherty, Bowling Green State University*; *Edward Mulvey, University of Pittsburgh Medical Center*; *Jordan Beardslee, Arizona State University*; *Gary Sweeten, Arizona State University*; *Dustin A. Pardini, Arizona State University*
Legal and Illegal Firearm Access and Rates of Firearm Death: An Exploratory Geo-Spatial Analysis; *Shaun Thomas, University of Arkansas*; *Casey T. Harris, University of Arkansas*; *Grant Drawwe, University of Arkansas*
Early Predictors of Gun Carrying and Gun Violence among an Urban Sample of Adolescent Boys; *Jordan Beardslee, Arizona*

FRIDAY, NOVEMBER 15

State University; Meagan Docherty, Bowling
Green State University; Dustin A. Pardini,
Arizona State University

Intergenerational Adolescent Weapon Carrying;
Amanda Emmert, Towson University

Discussant:

Philip J. Cook, Duke University

Thematic Session

1092. Administrative Segregation in the United States

2:00 to 3:20pm Foothill E, 2nd Level

Revalidation of the Inmate Risk Assessment for
Segregation Placement (RASP): Implications for
Policy and Practice in Oregon; Ryan M.

Labrecque, University of Central Florida; Craig
A. Prins, Oregon Department of Corrections

The use of restrictive housing on gang and non-
gang affiliated inmates in U.S. prisons: Findings
from a national survey of correctional agencies;
Meghan M. Mitchell, University of Central
Florida; David C. Pyrooz, The University of
Colorado, Boulder

Who's in Administrative Segregation: The Effect
of Inmate Type on Post-Release Behavioral
Outcomes; Jesenia M. Pizarro, Arizona State
University; Kristen M. Zgoba, University of
Central Florida

An Exploratory Analysis of Female Placement in
Restrictive Housing; Kristen M. Zgoba,
University of Central Florida; Jesenia M.
Pizarro, Arizona State University

Chair:

Jesenia M. Pizarro, Arizona State University

Discussant:

Daniel P. Mears, Florida State University

1093. White Collar Crimes and the Courts

2:00 to 3:20pm Foothill F, 2nd Level

Denunciation and Sanction of Dirty Money in
Switzerland.; Killian Chaudieu, Université de
Lausanne

Prosecutorial Misconduct and Occupational
Crime: Theoretical Parallels and Practical
Implications from the Criminology of White
Collar Crime; Kathryn Noe Kozey, Western New
England University

Who Is the Pirate? Assigning Blame for Copyright
Infringement; Joyce Shek, The University of
Queensland

Chair:

Kathryn Noe Kozey, Western New England
University

1094. Author Meets Critics: The Gang Paradox: Inequalities and Miracles on the U.S.-Mexico Border

2:00 to 3:20pm Foothill G1, 2nd Level

Author:

Robert Duran, Texas A&M University

Chair:

Vera Lopez, Arizona State University

Critics:

Randol Contreras, University of California,
Riverside

Edward Flores, University of California, Merced

Patrick Lopez-Aguado, Santa Clara University

Ed A. Munoz, University of Utah

Amy Andrea Martinez, The City University of
New York

1095. Author Meets Critics: The Sex Offender Housing Dilemma: Community Activism, Safety, and Social Justice

2:00 to 3:20pm Foothill G2, 2nd Level

Author:

Monica Williams, Weber State University

Critics:

Danielle Bailey, University of Texas at Tyler

Robert Lytle, University of Arkansas at Little
Rock

Lisa L. Sample, University of Nebraska at Omaha

1096. Use of Opioids and other Prescription Drugs

2:00 to 3:20pm Foothill H, 2nd Level

The Malign Effects of Prescription Drug Abuse:

Results from a High-risk Sample; Ling Ren, Sam
Houston State University; Phil He, Northeastern
University

Prescription Use by People who are Incarcerated;

Jennifer Owens, University of Missouri - Kansas
City; Michelle Smirnova, University of Missouri
- Kansas City

Veterinarian Perceptions of and Adaptations to the
Opioid Epidemic: A Survey of South Dakota
Veterinarians; Julie Yingling, Lycoming College;
Jessica Ulrich-Schad, Utah State University;
Wei Gu, South Dakota State University; Russ
Daly, South Dakota State University; Jill Ayers,
Animal Medical Care, Brookings, SD

Rhetorics and Realities of Policing and Jail
Incarceration During the Opioid Epidemic;

FRIDAY, NOVEMBER 15

Andrew Pragacz, SUNY Binghamton; Kevin Revier, Arcadia University

Critical Studies of Harm Reduction: Examining Lessons from Overdose Prevention Sites; *Tara Marie Watson, Centre for Addiction and Mental Health (CAMH); Gillian Kolla, University of Toronto; Emily van der Meulen, Ryerson University; Zoë Dodd, South Riverdale Community Health Centre*

Chair:

Tara Marie Watson, Centre for Addiction and Mental Health (CAMH)

1097. Exploring Use-of-Force Across Policy and Practice

2:00 to 3:20pm *Foothill J, 2nd Level*

Erasing Lines Drawn In the Sand: An Empirical Analysis of De-escalation Training on Use of Force, Complaint, and Officer Injury Outcomes; *Li Sian Goh, University of Pennsylvania*

Limiting Options for Action: Bureaucratic Controls and the Rate of Homicide by Police; *Sarah Fry, Pennsylvania State University*

Use of Force Policies: Evaluating Department Variation in Rates of Use of Force; *Matthew J. Thompson, University of California, Davis*

More Women, Less Force: The Impact of Women Leaders on Forceful Police Outcomes; *Thaddeus L. Johnson, Georgia State University; Natasha N. Johnson, Georgia State University*

Chair:

Thaddeus L. Johnson, Georgia State University

Thematic Session

1098. Consequences of Victimization: Biosocial and Developmental Perspectives

2:00 to 3:20pm *Foothill C, 2nd Level*

Consequences of Gender-Based Abuse: Trauma Symptomatology among Victims/Survivors of Sexual Assault and Intimate Partner Violence; *Benjamin Comer, Boise State University; Jessica Wells, Boise State University; Eric Cooke, Sam Houston State University; Richard Lewis, University of Arkansas at Little Rock; Danielle Boisvert, Sam Houston State University; Todd Armstrong, University of Nebraska at Omaha*

Consequences of Trauma and Victimization: Exploring the Relationship between Trauma, Post-traumatic Stress Disorder, the Autonomic Nervous System, and Behavioral Outcomes;

Richard Lewis, University of Arkansas at Little Rock; Todd Armstrong, University of Nebraska at Omaha; Danielle Boisvert, Sam Houston State University; Jessica Wells, Boise State University

Exploring the psychological, physiological, and hormonal differences between victims, offenders, victim-offenders, and abstainers; *Nicholas Kavish, Sam Houston State University; Danielle Boisvert, Sam Houston State University; Jessica Wells, Boise State University; Eric Cooke, Sam Houston State University; Richard Lewis, University of Arkansas at Little Rock; Matthias Woeckener, Sam Houston State University; Todd Armstrong, University of Nebraska at Omaha*

Risk and Resilience Factors for Violent Criminal Behavior across the Life Course; *Eric Cooke, Sam Houston State University; Danielle Boisvert, Sam Houston State University; Eric J. Connolly, Sam Houston State University*

1099. Roundtable: International Self-Report Delinquency Study (ISR D)

2:00 to 3:20pm *Soma, Area 1, 2nd Level*

Chair:

Ineke Haen Marshall, Northeastern University

Discussants:

Ineke Haen Marshall, Northeastern University; Dirk Enzmann, University of Hamburg; Janne Kivivuori, University of Helsinki Institute of Criminology and Legal Policy; Majone Steketee, Verwey-Jonker Institute / Utrecht University / Erasmus University, the Netherlands

Anna Markina, University of Tartu, Estonia; Christopher Birkbeck, Salford University

1100. Roundtable: New Perspectives in Post-transitional Policing Studies

2:00 to 3:20pm *Soma, Area 2, 2nd Level*

The Emergence of Proactive Intelligence-led Counterterrorism Policing and Surveillance in Post-Soeharto Indonesia; *Amira Paripurna, Universitas Airlangga*

Digital media and public accountability in the policing of Brazil's favelas; *James Tangen, De Montfort University, United Kingdom*

Sovereign Police in Turkey: Criminalized Enemies, Militarised Police and the Discretion Use of Force; *Boran Ali Mercan, Ankara University*

Policing diversity in Germany and its

consequences for professional development;
*Nathalie Hirschmann, Institut für
 Politikwissenschaft der Westfälischen Wilhelms-
 Universität Münster*
 Self-censorship in a Digital Asylum; *Veronika
 Nagy, Utrecht University*

**1101. Roundtable: Out of the Comfort Zone:
 Teaching in Non-Traditional Settings**
 2:00 to 3:20pm *Soma, Area 3, 2nd Level*

Discussants:

Daren Fisher, The Citadel
 Jordana N. Navarro, The Citadel
 M. Kristen Hefner, The Citadel
 Leslie Hill, The Citadel

**1102. The (Stalled) Gender Revolution in
 Incarceration Contexts**

2:00 to 3:20pm *Pacific A, 4th Level*
 Foreign National Women in the Spanish Prison
 System: Responsibilization, deportation and
 social exclusion; *Ana Ballesteros-Pena,
 University of Toronto (Canada) / University of A
 Coruña (Spain)*

Maternity In Prison: an Analysis of the Situation
 in Minas Gerais/Brazil; *Rosânia Rodrigues de
 Sousa, Fundação João Pinheiro; Leticia
 Godinho, Joao Pinheiro Foundation; Claudia
 Monteiro de Lima Nicacio, Fundação João
 Pinheiro; Elenice de Souza Oliveira, Montclair
 State University; Fernanda Figueiredo
 Hermsdorff Cordeiro, Fundação João Pinheiro*

A Radical Feminist Analysis of 'Body Searching'
 in English Prisons for Women; *Amy Elizabeth
 Stanley, Liverpool University*

Exploring the Role of Poverty, Mental Illness, and
 Mental Health Treatment in Institutional
 Misconduct; *Rachel Severson, University of
 South Florida*

Substance Use and Prison Misconduct: The
 Gendered Effect of Treatment Availability;
*Amber Griffin, Sam Houston State University;
 Elisa Toman, Sam Houston State University*

Chair:

Courtney A. Waid-Lindberg, Northern State
 University

Thematic Session

**1103. Understanding and Responding to
 Changes in Street Violence in the Great
 American City**

2:00 to 3:20pm *Pacific B, 4th Level*

Code of the Tweet: How Digital Social Media
 Influence Urban Gang Violence; *Forrest Stuart,
 Stanford University*

Chicago's New Violence Prevention Architecture;
*Teny Gross, Institute for Nonviolence Chicago;
 Christopher Patterson, Institute for Nonviolence
 Chicago*

Communities Partnering 4 Peace: Preliminary
 Results from an Ongoing Violence Prevention
 Effort in Chicago; *Dawna Goens Leggett,
 Northwestern University; Sushmita Gopalan,
 Northwestern University; David Hureau,
 University at Albany, SUNY; Andrew V.
 Papachristos, Northwestern University*

Expanding the Field: A Field Analysis of
 Chicago's Institutional Response to Violence;
*David Hureau, University at Albany, SUNY;
 Andrew V. Papachristos, Northwestern
 University*

Chair:

David Hureau, University at Albany, SUNY

Thematic Session

**1104. Communities and Place: Environmental
 Criminology**

2:00 to 3:20pm *Pacific C, 4th Level*

Robbery is a Robbery is a Robbery? Assessing the
 Qualitative Nature of Robberies in Official
 Police Data; *Cory P. Haberman, University of
 Cincinnati; Jeffrey E. Clutter, Marywood
 University; Heejin Lee, University of Cincinnati*
 Exploring & Comparing the Spatial Patterns of
 Different Robbery Outcomes; *Jeffrey E. Clutter,
 Marywood University; Cory P. Haberman,
 University of Cincinnati*

Environmental Criminology, Social
 Disorganization, and Micro-Level Crime
 Patterns: How Much Does Scale Matter?; *Eric
 L. Piza, John Jay College of Criminal Justice;
 Jeremy Carter, Indiana University - Purdue
 University Indianapolis; Cory P. Haberman,
 University of Cincinnati*

FRIDAY, NOVEMBER 15

Agent-Based Simulation of Near Repeat Patterns;
Wouter Steenbeek, NSCR; Henk Elffers, NSCR

Chair:

Cory P. Haberman, University of Cincinnati

Thematic Session

1105. Firearms Legislation, Gun Ownership, and Homicide

2:00 to 3:20pm *Pacific D, 4th Level*

Police Killings of Civilians; *David Hemenway, Harvard TH Chan School of Public Health*

What Explains the Differences Between Cities in the Racial Disparity in Fatal Police Shootings?; *Michael Siegel, Boston University School of Public Health*

Deadly Imbalances: Firearms Laws, Interstate Firearms Trafficking and Firearms-Related Homicide; *Shea Cronin, Boston University – Metropolitan College*

Comparing the effects of gun control legislation and firearms ownership on the incidence of mass murder and homicide; *Emma E. Fridel, Northeastern University*

1106. Lightning Talk: Criminal Justice Policies, Courts, and Legal Proceedings

2:00 to 3:20pm *Pacific F, 4th Level*

Admissibility of Neuroimaging Evidence: Seductive Siren or Impartial Illustration?; *Olivia Aveson, University of Massachusetts Boston; Paul Nestor, University of Massachusetts Boston*

Brady Material and the Right to Trial; *Wendy Calaway, University of Cincinnati*

Getting Schlubs on the Right Track: Misdemeanor Courts as Neo-Liberal Institutions of Control; *Ilya Slavinski, University of Texas at Austin*

Intuitive Punitive Responses to Crime: A Psychophysiological Approach; *Carolyn Cote-Lussier, Institut National de la Recherche Scientifique - Centre Urbanisation, Culture et Société (INRS - UCS); Jean-Denis David, McGill University*

Laypersons' (Mis)understanding of Plea Bargaining and Innocence; *Leah Hamovitch, Ryerson University; Lesley Zannella, Ryerson University; Emma Rempel, Ryerson University; Tara M. Burke, Ryerson University*

Resentencing Michigan's Juvenile Lifers: Trends and Implications; *Leah Anna Ouellet, Northwestern University*

Chair:

Leah Anna Ouellet, Northwestern University

1107. Roundtable: Books, Publishers and Abolitionists: Navigating the Publishing World 2:00 to 3:20pm *Pacific G, 4th Level*

Chair:

Michael J. Coyle, California State University, Chico

Discussants:

Becca Rohde Beurer, Lexington Books (Rowman & Littlefield)

Michael J. Coyle, California State University, Chico

Charlotte Endersby, Routledge (Taylor & Francis)

Luis A. Fernandez, Northern Arizona University

Jeff Ferrell, Texas Christian University

Raymond J. Michalowski, Northern Arizona University

Maura Roessner, University of California Press

Tom Sutton, Routledge (Taylor & Francis)

Josie Taylor, Palgrave Macmillan (Springer Nature)

1108. Vigilantes, Violence, and Views of Self: The Influence of 'Others' in Criminology

2:00 to 3:20pm *Pacific H, 4th Level*

Company or Crowd?: Third Parties and Conflict Escalation; *Ethan Rogers, University of Iowa*

Inmate Identity and Social Networks; *Cynthia Baiqing Zhang, Central Washington University*

Paedophile Hunters", Moral Panics, and the Digital Prison: An English Perspective; *Joe Purshouse, University of East Anglia*

Chair:

Brenda Vollman, Borough of Manhattan Community College, CUNY

Thematic Session

1109. Integrating Research and Practice in the Victim Services Field

2:00 to 3:20pm *Pacific I, 4th Level*

Center for Victim Research: Supporting Integration of Victim Research and Practice; *Susan Howley, Justice Research and Statistics Association / Center for Victim Research*

Insights from the NCVS Data for the Victim Assistance Field: Who Might We Be Missing?; *Heather Warnken, U.S. Department of Justice (Office for Victims of Crime and Bureau of Justice Statistics)*

FRIDAY, NOVEMBER 15

Stronger Together: Utilizing Practice and Research Knowledge to Create a Polyvictimization Screening Tool; *Sara Bastomski, Urban Institute / Center for Victim Research; Erica Henderson, Urban Institute / Center for Victim Research*

Participatory Practice as Capacity Building in Child Protection Strategic Planning: Lessons with Taos Pueblo; *Holly Ann Scheib, Sage Consulting; Po Chen, Youth Heartline; Shawn Duran, Taos Pueblo Community*

1110. Understanding Identity Theft, Fraud, and Cybercrime

2:00 to 3:20pm *Pacific J, 4th Level*

Decrypting Social Engineering: A Qualitative Analysis; *Kevin Steinmetz, Kansas State University; Alexandra Pimentel, Kansas State University; Richard Goe, Kansas State University*

Identity Theft: How Recuperating Losses Through Institutions Impacts Victims' Reporting Decisions; *Dylan Reynolds, University of Guelph*

That Looks Phishy: The Effect of Gamification on Anti-Phishing Training; *William J. Mackey, Indiana State University; Samuel Pickens, Indiana State University; Brooke Bunch, Indiana State University; Jordan Denton, Indiana State University; Brandon James Courtney, Indiana State University*

Chair:

William J. Mackey, Indiana State University

Thematic Session

1111. Applications of video technologies: Findings from Urban Institute studies on surveillance, analytics, and body-worn cameras

2:00 to 3:20pm *Sierra B, 5th Level*

What is the impact of improving prison video surveillance systems on institutional misconduct? Results from a quasi-experimental evaluation; *Rochisha Shukla, Urban Institute; Bryce Peterson, Urban Institute; Daniel S. Lawrence, Urban Institute; Grant Duwe, Minnesota Department of Corrections*

Implementing video analytics to automatically alert police camera operators: Results from Milwaukee's public surveillance network optimization; *Daniel S. Lawrence, Urban*

Institute; Bryce Peterson, Urban Institute; Rochisha Shukla, Urban Institute

Variation of body-worn camera activations: Results from Milwaukee's large-scale deployment; *Bryce Peterson, Urban Institute; Daniel S. Lawrence, Urban Institute; Ashlin Oglesby-Neal, Urban Institute*

Discussant:

Nancy La Vigne, Urban Institute

Thematic Session

1112. Data Science Solutions to Combatting Opioid and Crime Problems

2:00 to 3:20pm *Sierra C, 5th Level*

Delaware Opioid Metric Intelligence Project (DOMIP); *Tammy L. Anderson, University of Delaware; Daniel Oconnell, University of Delaware Center for Drug and Health Studies; Ellen A. Donnelly, University of Delaware; Jascha Wagner, University of Delaware; Logan Neitzke-Spruill, University of Delaware*

Revisiting Neighborhood Context and Racial Disparities in Drug Arrests Under the Opioid Epidemic; *Ellen A. Donnelly, University of Delaware; Jascha Wagner, University of Delaware; Daniel Oconnell, University of Delaware Center for Drug and Health Studies; Tammy L. Anderson, University of Delaware*

Florida Drug-Related Outcomes and Tracking System (FROST); *Christopher Delcher, University of Kentucky; Yanning Wang, University of Florida*

A Carfentanil Outbreak in Florida, January 2016 to June 2017; *Yanning Wang, University of Florida; Christopher Delcher, University of Kentucky*

Chair:

Daniel Oconnell, University of Delaware Center for Drug and Health Studies

1113. Issues and Consequences of Bullying

2:00 to 3:20pm *Sierra D, 5th Level*

Developmental Trajectories in Bullying Victimization Across Early Adolescence: Using a Latent Class Growth Analysis with a Distal Outcome, Suicide Ideation; *Lauretta Sam, Southern Illinois University; Sujung Cho, Southern Illinois University Carbondale*

Don't Call Me Stupid! Sixth Graders' Experience of Teachers' Maltreatment; *Avital Sabrina Fischer, University of California, Irvine; Brenda*

FRIDAY, NOVEMBER 15

Geiger, Western Galilee College; Michael L. Fischer, Norfolk State University; Adina Sheri Fischer, Stanford University Psychiatry; Austin Ashe, Norfolk State University

Gender, Bullying Victimization, Depression, and Suicidality; *Emily Strohacker, Pennsylvania State University, Harrisburg; Lauren Wright, Northeastern State University; Stephen J. Watts, University of Memphis*

“It’s a work in progress”: Bullying, cyberbullying, and resilience; *Ryan Broll, University of Guelph*

1114. Current Issues in Police Strategies

2:00 to 3:20pm *Sierra E, 5th Level*

Civil Gang Injunctions: The Defanging of a Once Powerful Law Enforcement Tool; *Gregory C. Brown, California State University, Fullerton*

Criminalization of Status in Public Housing: An Examination of Banishment Enforcement; *Jose Torres, Louisiana State University; Chelsey Wooten, Louisiana State University*

Exploring the Relationship Between Gentrification and Disparate Policing; *Aida Kimberly Escobar, University of California, Irvine*

How Sanctuary City Policies Impact Local Perceptions of Safety and Security; *Scot Jennings, Northeastern University; Amy Farrell, Northeastern University; Alisa Lincoln, Northeastern University; Ashley Houston, Northeastern University; Megan Jose, Northeastern University; Gizem Kaftan, Northeastern University*

Chair:

Scot Jennings, Northeastern University

1115. Lightning Talk: Policing: Procedures, Policies, and Practices

2:00 to 3:20pm *Sierra F, 5th Level*

Animal Cruelty as a Gateway Crime Project for Law Enforcement; *Nuria Querol, Crime Profiling Analysis Unit, Law School, Barcelona; John Thompson, Chief John Thompson (ret) NSA / NACA; Miguel Angel Soria, Crime Profiling Analysis Unit, Law School, Barcelona; Alba Company, Crime Profiling Analysis Unit, Law School, Barcelona; Ariadna Trespaderne, Crime Profiling Analysis Unit, Law School, Barcelona; Angel Cuquerella, Institute of Legal Medicine; Jose Miguel de Pablo, Agents Rurals, Generalitat de Catalunya; Phil Arkow, The National Link Coalition; April Doherty, Baltimore County State’s Attorney’s Office; Chelsea Rider, National Sheriffs’ Association*

How do Crime Scene Examiners Look for Evidence? Insight on the Decision-Making Process Leading to the Development of Search Strategies for Clues; *Vincent Mousseau, Université de Montréal; Rémi Boivin, Université de Montréal*

Pregnancy in Policing: How Police Officers Navigate Pregnancy on the Job; *Kelli Grant, Kansas State University*

Transparency and Variation in Police Use of Force Policies; *Brandon Tregle, University of Nebraska at Omaha*

What Do We Know About the Effectiveness of Police Information Sharing Systems? The Current State of Research Evaluating the Systems Facilitating Police Information Exchange; *Stan Korotchenko, University of Central Florida*

Women Officer's Perceptions of Body-Worn Cameras; *Mari-Esther Edwards, Kansas State University*

Chair:

Mari-Esther Edwards, Kansas State University

1116. Policy In Action: Analyses of legal changes

2:00 to 3:20pm *Sierra G, 5th Level*

A Field Experiment: Regional Variations in Racial Discrimination Associated with Ban-the-Box Policies; *Esther Matthews, American University; Christopher Stout, Oregon State University*

A Model of Reform?: An Examination of Corrections-Related Legislation Proposed, Passed, Signed, and Vetted in Texas; *Beatriz Amalfi, University of Houston-Downtown; Kevin Buckler, University of Houston-Downtown*

A Snapshot of Hate Crime Legislation in the States within the United States; *Matthew Bills, Sam Houston State University; Brittany E. Hayes, Sam Houston State University; Michael S. Vaughn, Sam Houston State University*

Carceral Dissonance: The Contradiction of Ending Homelessness through Policing; *Korey W. Tillman, University of Nevada, Las Vegas*

Felony Voter Laws: Predictors of Statewide Policy Change; *George Anderson, John Jay College / NYC Health + Hospitals*

Chair:

George Anderson, John Jay College / NYC Health + Hospitals

1117. Teaching Beyond the Classroom

2:00 to 3:20pm *Sierra H, 5th Level*

Interprofessional Education in the Criminal Justice

FRIDAY, NOVEMBER 15

Thematic Session

1119. Division on Terrorism and Bias Crimes Panel: Contemporary Issues Regarding Violent Extremism and Hate Crime

2:00 to 3:20pm Sierra J, 5th Level

Making the Unknown Known: Understanding the Effect of Bystander Intervention in the Context of Violent Extremism; *Leevia Dillon, John Jay College of Criminal Justice / CUNY Graduate Center*

Violent Extremism: Understanding the Implications of Exposure to Extremist Content on Social Media; *Shradha Sahani, University of Maryland; Gary LaFree, University of Maryland; Greg Midgette, University of Maryland*

Hate Crime and the Trump Effect; *Susan Fahey, Stockton University*

The Travel Ban and Beyond: Exploring the Consequences of the Trump Administration on Terrorism and Hate Crime; *Omi Hodwitz, University of Idaho; Hailee L. Tracy, University of Idaho*

Chair:

Omi Hodwitz, University of Idaho

1120. Division of International Criminology Business Meeting

2:00 to 3:20pm Fogo de Chao (Off-site)

1121. Criminology Editorial Board Meeting

2:00 to 3:20pm ThirstyBear Organic

Brewing (Off-site)

1122. Is More Better?: What Works in Effective Reentry

3:30 to 4:50pm Salon 1, Lower B2 Level

Community Reentry: Conditions of Post-Prison Supervision and Success of Reentry; *Victoria Teresa Lluis, Florida State University; William Bales, Florida State University*

Cost Benefit Analysis Revisited: Multiple Program Approach on Recidivism of Different Risk Groups; *Pak-Sing Choi, National Central University, Taiwan; Kuan-Ju Chen, University of Guam; Ming-Li Hsieh, University of Wisconsin - Eau Claire; Zachary Hamilton, Washington State University*

Dose-Response Relationship between Risk-Level and Intensity of Treatment Programs for Japanese Sex Offense Prisoners; *Yoshikazu Yuma, Hyogo University of Teacher Education;*

Classroom: Improving Performance & Health of Police Recruits Through Collaboration; *Sherry Lynn Skaggs, University of Central Arkansas*

“Planes, Trains, and Study Abroad: Design, Implementation, and Effectiveness of a Study Abroad Course within Criminal Justice and Criminology.”; *Shay Clamme, Indiana University East; Carrie Sue Mier, Indiana University East*

Teaching Surveillance Studies in a Canadian Prison, Walls-to-Bridges Style; *Kevin Walby, University of Winnipeg*

Using Community Engagement in Criminology Courses; *Kate Melody Burmon, Mount Saint Mary College*

Chair:

Kevin Walby, University of Winnipeg

1118. Bias, Bigotry, and Discrimination in Policing

2:00 to 3:20pm Sierra I, 5th Level

Do these Blue Lives Matter?: The Organizational Experiences of Black Police Officers; *Kayla Preito-Hodge, University of Massachusetts Amherst*

Hot Spot Policing, Special Enforcement and Police Racial Disproportionality in Traffic Stops.; *Chris Barnum, St. Ambrose University; Shane Soboroff, St. Ambrose University; Matthew Sapyta, St. Ambrose University; Nathan Ahsmann, St. Ambrose University; Alex Enloe, St. Ambrose University; Colton Jessen, St. Ambrose University*

Measuring Prejudices Within German Police; *Eva Gross, Hamburg Police University of Applied Sciences; Ulrike Zaehring, Hamburg Police University of Applied Sciences*

Racial Disproportionality and Personal Characteristics: A Theory and Test; *Chris Barnum, St. Ambrose University; Shane Soboroff, St. Ambrose University; Matthew Sapyta, St. Ambrose University; Nathan Ahsmann, St. Ambrose University; Alex Enloe, St. Ambrose University; Colton Jessen, St. Ambrose University*

Chair:

Chris Barnum, St. Ambrose University

FRIDAY, NOVEMBER 15

Yuichiro Kanazawa, International Christian University; Shota Maeda, Correction Bureau; Noriko Watanabe, Fuchu Prison

Chair:

Stacie St. Louis, Northeastern University

1123. Working in Corrections

3:30 to 4:50pm Salon 2, Lower B2 Level

Decisions, Decisions: Examining Factors that Impact Correctional Employee Decision-Making; *TaLisa J. Carter, American University*

Exploring How to Raise Perceptions of Organizational Fairness; *Eric Lambert, University of Nevada, Reno; Lauren Block, University of Nevada, Reno; Nancy Hogan, Ferris State University; Emily Berthelot, University of Nevada, Reno; Weston Morrow, University of Nevada, Reno*

How Do They Face It Day After Day?: An Exploration of Correctional Officer Coping Mechanisms; *Katie Hughes, University of Louisville; Kristin Swartz, University of Louisville*

Pursuing a Correctional Career: Motivations for Entering and Staying; *Ethan M. Higgins, University of North Carolina Wilmington; Kristin Swartz, University of Louisville; Amanda Roberts, University of Louisville*

Chair:

Sandra Bucarius, University of Alberta

1124. Justice Responses to Mental Health Problems

3:30 to 4:50pm Salon 3, Lower B2 Level

Dispatch Calls Involving Persons with Mental Illness: Getting a (Better) Handle on their Frequency, Geographic Distribution, and Utilization of Public Safety Resources; *Kris Henning, Portland State University; Gregory Stewart, Portland State University; Kathryn Wuschke, Portland State University; Paul Manson, Portland State University; Corey Falls, Superintendent of Public Safety, City of Gresham*

Does the Availability of Mental Health Facilities affect Crime Rates within their Stationed Counties?; *Stephanie M. Sanford, The University of Texas at Dallas; Jon Maskaly, University of Texas at Dallas*

Jail Diversion and Crime Rate; *Taylor Rowley, Fisher College; Corrie Edstrom, Fisher College; Meridith Spencer, Fisher College*

Super Fans, Suicide Contagion, and Mental

Health; *Amny M. Shuraydi, Texas A&M University - Commerce*

Chair:

Kris Henning, Portland State University

Thematic Session

1125. NIJ Day: Studies of State-level Juvenile Justice System Improvement Efforts

3:30 to 4:50pm Salon 4, Lower B2 Level
Findings and Recommendations from an Evaluation of Juvenile Justice Reform Efforts in Kentucky; *Kristi Meadows, Westat; Suzanne Kaasa, Westat; Sarah Vidal, Westat*

A Process Evaluation of Virginia's Regional Service Coordination Model; *Kelly Murphy, Child Trends; Shelby Hickman, Child Trends / University of Maryland; Rebecca M. Jones, Child Trends; Fadumo Abdi, Child Trends; Hannah Winslow, Child Trends; Megan Carney, Child Trends*

An Evaluation of the Use and Impact of Maryland's Graduated Response Approach for Youth Under Community Supervision; *Jill Farrell, University of Maryland, Baltimore; Aaron Betsinger, University of Maryland, Baltimore; Natalie Flath, University of Maryland, Baltimore; John Irvine, Maryland Department of Juvenile Services*

Chair:

Benjamin Adams, National Institute of Justice

Discussants:

Christopher Sullivan, University of Cincinnati
Barbara Tatem Kelley, National Institute of Justice

1126. Procedural Justice and Policing

3:30 to 4:50pm Salon 5, Lower B2 Level
Observations of the Police-Citizen Interactions and the Effects of the Norfolk Procedural Justice Training; *Mengyan Dai, Old Dominion University*

Procedural Justice Outcomes for Victims of Intimate Partner Violence; *Megan Verhagen, Arizona State University*

Utilizing Field Observations to Assess Procedural Justice in Police Street Checks; *Curt T. Griffiths, Simon Fraser University; Nahanni Pollard, Douglas College; Ruth Montgomery, Pyxis Consulting Group Inc.; Joshua Murphy, Simon Fraser University*

Police Agencies & Public Mistrust; *Michelle*

FRIDAY, NOVEMBER 15

Block, Georgia State University

Thematic Session

1127. Body-Worn Cameras in the Context of Police Organizations, Practices, and Culture (Organized by the Division of Policing)

3:30 to 4:50pm Salon 6, Lower B2 Level
Body-Worn Cameras, Police Organizations, and Police Occupational Culture; *James Willis, George Mason University*
Body-Worn Cameras and Organizational Change Across Two Police Agencies; *Marthinus C. Koen, University of Southern Indiana*
Campus Cameras: Body-Worn Cameras in Collegiate Law Enforcement Agencies; *Janne E. Gaub, University of North Carolina at Charlotte*
Transparency and Accountability: The Perceived Impact of Body Worn Camera's on Police-Public Relations in Canada; *Carrie Sanders, Wilfrid Laurier University; Alana Saulnier, Lakehead University*

Chair:

James Willis, George Mason University

Presidential Plenary

1128. Presidential Thematic Session: Building a #MeToo Movement in Criminology and Criminal Justice Studies

3:30 to 4:50pm Salon 7, Lower B2 Level
Sexual Harassment and the Criminological Profession; *Betsy Stanko, University College London*
Survivor Criminology, #MeToo, and Professional Obstacle Courses for Women; *Kimberly Cook, University of North Carolina Wilmington*
Managing Academic Oppression: The Chair's Role in Criminology; *Peter Kraska, Eastern Kentucky University*
Challenges and Controversies in Studying Hate Crime and Bias Incidents Among Criminology and Criminal Justice Faculty; *James Nolan, West Virginia University*
Confronting Sexual Harassment: Feminist Men's Efforts; *Walter Steven DeKeseredy, West Virginia University*

Chair:

Walter Steven DeKeseredy, West Virginia University

Thematic Session

1129. Delinquency and Educational Attainment: A Look at Punishment, Resiliency, and Turning Points

3:30 to 4:50pm Salon 10, Lower B2 Level
Juvenile Incarceration and Changing Bonds to Education; *Alexandra Vivian Nur, Pennsylvania State University*
Revisiting an Old Question: Is Educational Attainment a Turning Point in an Offending Trajectory?; *Brandy Parker, Pennsylvania State University*
Investigating Resilience after School Punishment; *Mei Yang, University of Maryland*
An Analysis of Minority Threat on School Punishment; *Natasha Khade, Arizona State University; Hyunjung Cheon, Arizona State University; Gary Sweeten, Arizona State University*

Thematic Session

1130. Toward Evidence-Based Approaches to Prevent and Reduce Gang Violence and Involvement

3:30 to 4:50pm Salon 11, Lower B2 Level
Organizational change in the Comprehensive Gang Model: Does dedicated focus make a difference?; *Erika Gebo, Suffolk University; Brenda J. Bond, Suffolk University*
Findings from a study of MS-13 in the U.S. and El Salvador; *Edward Maguire, Arizona State University*
Focused on Prevention – Gangs in Shelby County Middle Schools; *Stephanie Hawkins, RTI International*
A Review of the National Institute of Justice's Gang Research: 2012-2018; *Mary Poulin Carlton, National Institute of Justice*

Chair:

Mary Poulin Carlton, National Institute of Justice

Thematic Session

1131. Patterns and Trends in Juvenile Crime, Victimization, and Juvenile Justice

3:30 to 4:50pm Salon 12, Lower B2 Level

What arrest data tells us about racial and ethnic disparities in the juvenile justice system; Charles Puzzanchera, National Center for Juvenile Justice; Melissa Sickmund, National Center for Juvenile Justice

The impact of offense seriousness and prior offending on case processing differences by race; Melissa Sickmund, National Center for Juvenile Justice; Sarah Hockenberry, National Center for Juvenile Justice

Violent deaths involving youth: A look at suicide and homicide trends; Sarah Hockenberry, National Center for Juvenile Justice; Charles Puzzanchera, National Center for Juvenile Justice

Chair:

Charles Puzzanchera, National Center for Juvenile Justice

Thematic Session

1132. IASOC Presents: Organized Crime in different Contexts and Settings

3:30 to 4:50pm Salon 14, Lower B2 Level

From Lucky Luciano to El Chapo; Michael Woodiwiss, University of West of England
FloraGuard: tackling the online illegal trade in endangered plants through cross-disciplinary approaches; Anita Lavorgna, University of Southampton

“Boys Just Want to have Guns” – Machismo, masculinity and gun desire among Australian ‘wannabe’ gangsters; Andrew John Goldsmith, Flinders University; Mark Halsey, Flinders University; David Bright, Flinders University
Trust in Blood(y) Relationships: Recruitment in Mafias; Maurizio Catino, University of Milan - Bicocca

Chair:

R.V. Gundur, Flinders University

1133. Specialty Courts

3:30 to 4:50pm Salon 15, Lower B2 Level

Evaluating the First Year of a Drug Treatment Court: Data Collection, Preliminary Analysis, and Challenges; Paul A. Lucas, Appalachian

State University

Factors Related to Termination from the Brooklyn Mental Health Court; Jeffrey Sharlein, Center for Court Innovation

Sentencing Outcomes in a Federal Specialty Court; David Myers, University of New Haven; Joseph Dule, University of New Haven

Supervised Team Reentry: Which Offenders Participate in Reentry Specialty Court?; Jessica Meckes, Indiana University Bloomington

When Punishment and Healthcare Converge: Therapeutic Alternatives in the Criminal Courts; Mary Ellen Stitt, University of Texas at Austin / American Bar Foundation

Chair:

Jessica Meckes, Indiana University Bloomington

Thematic Session

1134. Communities and Place: Perceptions of Communities

3:30 to 4:50pm Nob Hill A, Lower B2 Level

“African Gangs” in Australia: Perceptions of race and crime in urban neighborhoods; Kathryn Benier, Monash University; Rebecca Wickes, Monash University

Crime and place outside of the urban: Exploring perceptions of crime and safety across neighbourhoods in a rural community in Canada; Tarah Hodgkinson, Griffith University

Neighborhood Spatial Perception: Explaining Variance in Perceptions of Neighborhood Size; Benjamin Forthun, University of California, Irvine

Residential proximity to violence, perceptions of violence and fear of crime: the moderating impact of knowing and trusting your neighbors; Renee Zahnow, University of Queensland; Jonathan Corcoran, The University of Queensland

Chair:

Renee Zahnow, University of Queensland

1135. The Impact of Procedural Justice

3:30 to 4:50pm Nob Hill B, Lower B2 Level

After the Bemba Acquittal: Opportunities and Challenges in Ensuring Reparations for ICC Victims; Rudina Jasini, University of Oxford
The Effects of Victimization and Fear of Crime on the Legal Socialization of Young Adolescents in São Paulo, Brazil; Justin Medina, Lycoming College; Herbert Rodrigues, Missouri State

FRIDAY, NOVEMBER 15

University / University of São Paulo
Turkish Criminal Justice System: Objective or
Politicized?; *Zakir Gul, SUNY Plattsburgh;*
Murat Gunbeyi, Independent Researcher; Haci
Duru, The College at Brockport, SUNY

Thematic Session

1136. Partners in Crime: Group Context and Group Behavior

3:30 to 4:50pm Nob Hill C, Lower B2 Level

Same Offense, Different Outcomes? Within Co-
offending Partnership Differences in Arrest
Likelihood; *Brendan Lantz, Florida State*
University; Marin R. Wenger, Florida State
University

An Empirical Test of the Diffusion of
Responsibility Hypothesis: The Role of Co-
offenders; *Zachary Rowan, Simon Fraser*
University; Elizabeth Cauffman, University of
California, Irvine; Paul Frick, Louisiana State
University

Group-based Situational Risk: Time Spent with
Peers and Delinquency Specialization; *Evelien*
Hoeben, University at Albany, SUNY

Considering Threshold Distributions of Group
Crime and the Interdependencies of Anticipated
Outcomes; *Jean M. McGloin, University of*
Maryland; Kyle Thomas, University of Missouri
- St. Louis; Zachary Rowan, Simon Fraser
University; Jessica Deitzer, University of
Maryland

Chair:

Jean M. McGloin, University of Maryland

Thematic Session

1137. Juveniles in Confinement: Pressures, Adaptations, and Prospects

3:30 to 4:50pm Nob Hill D, Lower B2 Level

The Life-Course of Juvenile Lifers: Understanding
Maturation and Development as Miller and its
Progeny Guide Juvenile Life Sentence Release
Decisions.; *Robert Johnson, American*
University; Margaret Leigey, The College of
New Jersey

The Pains of Juvenile Imprisonment: Policy
Implications; *Katherine Rankin, American*
University; Gabe Whitbread, American
University; Robert Johnson, American
University

Liveable Term Sentences as Alternatives to
Juvenile Life Without Parole: A Sentencing
Framework Based on United States v. Grant,
887 F.3d 131 (3d Cir. 2018); *Brittany Ripper,*
American University; Robert Johnson, American
University

Discussant:

Ashley Nellis, The Sentencing Project

1138. Cybercrime Division: Kick-off Meeting

3:30 to 4:50pm Salon C3, B2 Level

1139. Roundtable: What is Canadian Critical Prison Studies?

3:30 to 4:50pm Golden Gate Salon B, Area
1, B2 Level

Key questions in Canadian Critical Prison Studies;
Kevin Walby, University of Winnipeg

Key mechanisms of Canadian carceral expansion;
Justin Piché, University of Ottawa

Critical Prison Studies Globally; *Katharina Maier,*
University of Winnipeg

Chairs:

Patrick DeDauw, The Graduate Center, CUNY
Bronwyn J. Dobchuk-Land, University of
Winnipeg

1140. Roundtable: Your major is Criminal Justice "Do I have to write papers?"

3:30 to 4:50pm Golden Gate Salon B, Area
2, B2 Level

Chair:

Keith L. Coleman, North Carolina A&T State
University

Discussants:

Raven I. Coleman, North Carolina A&T State
University

Cyntoria Johnson, Georgia State University
George Wilson, North Carolina Central University

Radscheda Nobles, Winston-Salem State
University

Robert L. Bing, III, University of Texas at
Arlington

1141. Roundtable: Juvenile Delinquency

3:30 to 4:50pm Golden Gate Salon B, Area
3, B2 Level

An Analysis of Linguistic Competency Among
Court-Involved Young Adults within an
Alternative to Incarceration Program; *Megan*

Terry Demarest, University of Delaware

Case Processing Study: Determining and
Addressing Issues Related to Length of Stay in
Detention; *Aimee M. Burgdorf, Juvenile Court*

FRIDAY, NOVEMBER 15

of Memphis and Shelby County

Creating Brighter Futures: Policing and Educational Interventions for Disadvantaged Youth; *Molly George, California Lutheran University; Laura Reyes, California Lutheran University*

Youth and Parents' Perceptions of Participating in Diversionary Programs; *Taylor Kidd, University of California, Irvine; Mark Magidson, University of California, Irvine*

1142. Roundtable: Inspire. Change. Together. Criminology in the New Era: Confronting Injustice and Inequalities Role of Firearms in the New Criminal Context

3:30 to 4:50pm Golden Gate Salon B, Area 4, B2 Level

Chair:

Paul Ianovici, United Nations Office on Drugs and Crime

Discussants:

Philippe Assale, University of Abidjan
Helen Poole, University of Northampton

1143. Roundtable: Intimate Partner Violence in Chinese Societies

3:30 to 4:50pm Golden Gate Salon B, Area 5, B2 Level

Gender, Dating and Violence in Urban China; *Xiying Wang, Beijing Normal University*

Chinese university students' rape myth endorsement; *Jia Xue, University of Toronto; Kai Lin, University of Vermont*

Chinese police's attitudes toward domestic violence; *Jia Xue, University of Toronto; Kai Lin, University of Vermont; Ivan Sun, University of Delaware*

Chair:

Jia Xue, University of Toronto

Discussants:

Ivan Sun, University of Delaware
Yuning Wu, Wayne State University
Xiying Wang, Beijing Normal University
Luye Li, SUNY Polytechnic Institute
Kai Lin, University of Vermont

Thematic Session

1144. Rethinking Deviance: Beyond Strain and Social Reaction Theory

3:30 to 4:50pm Juniper, B2 Level

Southern Criminology and the Complex Legacy of

the Enlightenment; *Jayne Mooney, John Jay College of Criminal Justice*

The War on Crime and the Culture Wars; *Louis Kontos, John Jay College of Criminal Justice*

Gangs and Deviance; *Robert Garot, John Jay College of Criminal Justice, CUNY*

Conformity and Deviance - Who's Side Are You On?; *Peter Marina, University of Wisconsin - La Crosse*

Social Character Formation and the Deviance of Chaotic Contemporary Capitalism; *Danny Kessler, John Jay College of Criminal Justice*

Thematic Session

1145. Testing Situational Action Theory II: The role of the social context

3:30 to 4:50pm Foothill A, 2nd Level

Disentangling school climate: Explaining problem and criminal behaviour in schools through the analytical lens of Situational Action Theory; *Liam McSharry, University of Cambridge*

A Multi-Level Analysis of Adolescent Crime: Testing and Extending Situational Action Theory; *Anastasiia Kuptsevych-Timmer, University of Miami*

What is behind the low crime rate in Asian countries: A study of Chinese adolescents; *Xiaoya Xun, University of Cambridge*

The Dynamics of Collective Efficacy in Action: Does Ambient Collective Efficacy Within a Setting Influence Individual Willingness to Intervene?; *Sam Jordan Cole, University of Cambridge*

Chair:

Kyle Treiber, University of Cambridge

1146. Victimization in an international context

3:30 to 4:50pm Foothill B, 2nd Level

Acceptance of Rape Myths Among Police Officers in India; *Hanif Qureshi, Inspector General, Haryana State Police; Teresa C. Kulig, University of Nebraska at Omaha; Francis Cullen, University of Cincinnati; Bonnie S. Fisher, University of Cincinnati*

A comparison of time-based estimates of crime rates in Canada, the United Kingdom and the United States.; *Adam Vaughan, Texas State University; Marcus K. Felson, Texas State University; Aiden Sidebottom, University College London; Ashley N. Hewitt, Texas State University; Timothy C. Hart, University of*

FRIDAY, NOVEMBER 15

Tampa

An Exploration of the Varieties, Motives, and Consequences of Impersonation Crimes; *Shahla AlGhareeb, University of Colorado Denver; Mary Dodge, University of Colorado Denver*

What Accounts for Changes in Victimization Risk in Germany? Analyses of the German Victimization Surveys 2012 and 2017; *Christoph Birkel, Bundeskriminalamt (Federal Criminal Police Office)*

Chair:

Christoph Birkel, Bundeskriminalamt (Federal Criminal Police Office)

Thematic Session

1147. The Direct and Vicarious Health Consequences of Criminal Justice Involvement across the Life Course

3:30 to 4:50pm Foothill D, 2nd Level

Paternal Incarceration and Household Food Insecurity: The Moderating Role of Race and Nutrition Assistance; *Kecia R. Johnson, Mississippi State University; Dylan B. Jackson, The University of Texas at San Antonio; Alexander Testa, The University of Texas at San Antonio*

Incarceration Exposure During Pregnancy: Consequences for Maternal and Perinatal Health; *Alexander Testa, The University of Texas at San Antonio; Dylan B. Jackson, The University of Texas at San Antonio*

Vicarious and Contingent Mental Health Consequences of Adolescent Police Exposure; *Kristin Turney, University of California, Irvine*
The Impact of Restrictive Housing on Post-Release Mortality; *Lauren Brinkley-Rubinstein, University of North Carolina at Chapel Hill*

Chair:

Kecia R. Johnson, Mississippi State University

Discussant:

Christopher Uggen, University of Minnesota

1148. Author Meets Critics: More Money, More Crime: Prosperity and Rising Crime in Latin America

3:30 to 4:50pm Foothill E, 2nd Level

Author:

Marcelo Bergman, Universidad Nacional de Tres de Febrero, Argentina

Critics:

James Lynch, University of Maryland

James Michael Byrne, University of Massachusetts Lowell

Jennifer Peirce, John Jay College of Criminal Justice / CUNY Graduate Center

Peter Reuter, University of Maryland

1149. Preventing Gun Violence

3:30 to 4:50pm Foothill F, 2nd Level

Active Shooter Prevention and Preparedness: An Analysis of Training Policies among Institutions of Higher Learning; *James Mack Arthur Pitts, California State University, Fresno; LaTisha*

Lenese Pitts, University of Southern Mississippi

Evaluating School Safety and Preparedness:

Findings from Implementing an Emergency Response Protocol; *Jaclyn Schildkraut, SUNY Oswego; Kirsten Ruth Klingaman, State University of New York at Oswego*

Scared or Prepared: A Test of the Effect of Competing Active Shooter Drills; *Cheryl Lero Jonson, Xavier University; Melissa M. Moon, Northern Kentucky University; Brooke Miller Gialopsos, Seattle University*

Process Evaluation of BJA's Firearm Lock Distribution and Safe Storage Program; *Melissa Labriola, RAND Corporation; Samuel Peterson, RAND Corporation*

Chair:

James Mack Arthur Pitts, California State University, Fresno

1150. Community Focused Research in Criminal Justice

3:30 to 4:50pm Foothill G1, 2nd Level

Evaluating the Detroit Ceasefire: A Synthetic Control Approach; *Giovanni M. Circo, University of New Haven; Julie M. Krupa, Michigan State University; Edmund McGarrell, Michigan State University; Alaina De Biasi, Michigan State University*

Evaluation of the Innovations in Community-Based Crime Reduction (CBCR) Program: Lessons from the Field; *Kayla Allison, Indiana University; Natalie Hipple, Indiana University; Jessica Saunders, Stanford University Law School*

Fighting Crime using the Superheroes of CPTED, Placemaking, and Charrettes through Community-Based Research; *Holly Madill, National Charrette Institute - Michigan State University; Linda Nubani, Michigan State University*

Chair: Emily Gray, University of Derby

FRIDAY, NOVEMBER 15

1151. Lightning Talk: Victimization: International Perspectives, Policies, and Practices

3:30 to 4:50pm Foothill G2, 2nd Level

'Everyone Deserves Their Day In Court':

Including Victims of Historic Child Sexual Abuse in the Judicial Process; *Ailish Saker, University of Oxford*

In a Victim's Chair: Exploring Whether Being Labeled a Victim Creates More "Suitable Targets" for Future Victimization; *Veronyka James, Shenandoah University*

Journey to Victimization of Stranger-Sexual Assaults Victims in Tokyo; *Takahito Shimada, National Research Institute of Police Science of Japan*

What to Do About Juries in Rape Trials?; *Olivia Smith, Anglia Ruskin University*

Online Abuse around AI Humanoid and Digital Female Identities; *Gail A. Caputo, Rutgers University; Christopher Till, Rutgers University; Sora Jenna Kiwior, Rutgers University - Camden*

Chair:

Gail A. Caputo, Rutgers University

1152. Sentencing Outcomes III

3:30 to 4:50pm Foothill H, 2nd Level

Are Misdemeanor Trials a Myth or Reality?

Examining Misdemeanor Plea and Trial Dispositions in a Large Florida County; *Sadhika Soor, Florida International University*

Exploring the Impact of Pretrial Detention on Guilty Plea Outcomes; *Jingyi Fei, University at Albany, SUNY; Alissa Pollitz Worden, University at Albany, SUNY*

Prior Record Composition; *Jordan Zvonkovich, Pennsylvania State University; Barry Ruback, Pennsylvania State University*

Prior Record Enhancements Under Sentencing Guidelines: Findings From the Robina Institute's Criminal History Project; *Richard S. Frase, University of Minnesota; Rhys A. Hester, Clemson University; Julia Laskorunsky, Robina Institute of Criminal Law and Criminal Justice; Kelly Lyn Mitchell, University of Minnesota; Julian V. Roberts, Oxford University*

Sources and Factors of Federal Human Trafficking Sentencing Decisions; *Monica J. DeLateur, Northeastern University*

Chair:

Monica J. DeLateur, Northeastern University

1153. Addressing the Challenges in Pretrial Practices

3:30 to 4:50pm Foothill J, 2nd Level

Effects of Restorative Justice Diversion

Legislation on Juvenile Filing Rates: An Interrupted Time Series Analysis; *Shannon Sliva, University of Denver; Mark Plassmeyer, University of Arkansas*

Evaluating Risk-Informed Release Recommendations for Pretrial Defendants; *Camille Wada, Center for Court Innovation; Joanna Weill, Center for Court Innovation*

Restorative Justice in Public Defense

Representation: How a Public Defender's Collaboration Results in More than a Zealous Advocate.; *Cory R. Lepage, California State University, East Bay*

An Emerging Public Health Paradigm in U.S. Drug Control Policy? Drug Courts Versus Pre-Arrest/Booking Strategies As Portals to Treatment & Social Services; *Barry J. Goetz, Western Michigan University*

Media Discourse on the No Cash Bail Debate; *Brian Pitman, Pacific Lutheran University; Randy Gainey, Old Dominion University; Ruth Triplett, Old Dominion University*

Chair:

Brian Pitman, Pacific Lutheran University

Thematic Session

1154. Using The Biosocial Perspective to Improve Criminal Justice Research

3:30 to 4:50pm Foothill C, 2nd Level

Using Objective Measurements of Physiological Stress to Monitor Law Enforcement Officer Health; *Eric J. Connolly, Sam Houston State University*

Can Genomic Data Add Value to Risk Assessment?; *J.C. Barnes, University of Cincinnati*

Using Biosocial Methods to Study Susceptibility to Extremist Propaganda; *Jill Portnoy, University of Massachusetts Lowell; Neil Shortland, University of Massachusetts Lowell*

Brain Injury as a Risk Factor for Institutional Misconduct and Recidivism: Results from a Sample of Jail Inmates; *Joseph A. Schwartz, University of Nebraska at Omaha; Emily Wright, University of Nebraska at Omaha; Ryan Spohn, University of Nebraska at Omaha; Michael Campagna, University of Nebraska at*

FRIDAY, NOVEMBER 15

Omaha; Benjamin Steiner, University of Nebraska at Omaha; Ebonie Epinger, University of Nebraska at Omaha

Discussant:

Andrea Glenn, University of Alabama

1155. Roundtable: Go Big [Data] or Go Home: Behavioral Intelligence & Policing User Activity

3:30 to 4:50pm Soma, Area 1, 2nd Level

Chair:

Divya Ramjee, American University

Discussants:

Leonard Bailey, U.S. Department of Justice

Nathaniel Gleicher, Facebook

Margaret Cunningham, Forcepoint

Kyung-Shick Choi, Boston University

David Maimon, Evidence Based Cybersecurity Research Group, Georgia State University

Divya Ramjee, American University

1156. Roundtable: Opportunities for Leadership and Professional Development with the DWC

3:30 to 4:50pm Soma, Area 2, 2nd Level

Discussants:

Elaine Arnall, Nottingham Trent University

Molly Dragiewicz, Griffith University

Ruth Fleury-Steiner, University of Delaware

Rachel Lovell, Case Western Reserve University

Sarah Koon-Magnin, University of South Alabama

Michelle Hughes Miller, University of South Florida

Jordana N. Navarro, The Citadel

Dana Radatz, Niagara University

Sheetal Ranjan, William Paterson University

Claire M. Renzetti, University of Kentucky

1157. Roundtable: PhD Mama: Balancing Motherhood and the Academy

3:30 to 4:50pm Soma, Area 3, 2nd Level

Discussants:

Stacy Mallicoat, California State University, Fullerton

Denise Paquette Boots, University of Texas at Dallas

Jill Rosenbaum, California State University, Fullerton

1158. Victimization among LGBTQ

3:30 to 4:50pm Pacific A, 4th Level

LGBTQ+ Experiences of Sibling Abuse; *Courtney McDonald, University of South Carolina Upstate; Katherine Martinez, Metropolitan State*

University of Denver

LGBTQ+ Victimization: Impacts and Help-Seeking; *Amanda Lynn Vasquez, Illinois Criminal Justice Information Authority; Jaclyn Houston-Kolnik, Illinois Criminal Justice Information Authority*

LGBTQ Violence among Butch, Femme, Leather, Bear, and Twink Individuals: An Investigation of Norm-Centered Stigma Theory; *Meredith G.F. Worthen, University of Oklahoma; Paul D.C. Bones, Texas Woman's University*

Sexual Harassment, Sexual Assault, and the Bystander Effect in the LGBT+ Community; *Kaylee Jones, California State University, Fresno; Jenna Kieckhaefer, California State University, Fresno*

The Victimization of LGBTQ Students at School: A Meta-Analysis; *Wesley Myers, Florida State University; Jillian Turanovic, Florida State University; Kristin Lloyd, Florida State University*

Chair:

Courtney McDonald, University of South Carolina Upstate

Thematic Session

1159. Migrant Youth as Victims and Offenders: Insights from the International Self-Report Delinquency Study (ISR3D)

3:30 to 4:50pm Pacific B, 4th Level

Delinquency of Turkish juveniles with native and migrant status: Investigating the deprivation and importation hypotheses of offending using International Self-report Delinquency (ISR3D) data; *Dirk Enzmann, University of Hamburg*

Hate Crime Offending among European Youth: Prevalence and Risk Factors; *Markus Kaakinen, Institute of Criminology and Legal Policy, University of Helsinki; Janne Kivivuori, University of Helsinki Institute of Criminology and Legal Policy; Ineke Haen Marshall, Northeastern University*

Poor life conditions or poor morals? A multi-national comparison of the correlates of offending between migrant youth and native youth; *Ineke Haen Marshall, Northeastern University; Chris Marshall, University of Nebraska at Omaha; Anna Markina, University of Tartu, Estonia; Matthew Kafajian, Northeastern University*

FRIDAY, NOVEMBER 15

The victim-offender overlap among migrant youth through an international lens; *Majone Steketeer, Verwey-Jonker Institute / Utrecht University / Erasmus University, the Netherlands; Renske Van der Gaag, Erasmus University*

Chair:

Ineke Haen Marshall, Northeastern University

Thematic Session

1160. The Campaign to Fight Toxic Prison: Abolition at the Intersection of Incarceration, Health, and Ecology

3:30 to 4:50pm Pacific C, 4th Level

Environmental Justice Behind Bars: Voices from the Inside; *Fight Toxic Prisons, Fight Toxic Prisons*

Global Warming and Toxic Prisons: Heat Waves, Hurricanes, and Fires; *Roya Banan, University of California, Berkeley*

The Prison Ecology Mapping Project: A Geo-Spatial Analysis of Prisons Through the EPA EJSCREEN Tool; *Jordan Mazurek, University of Kent / Universität Hamburg*

USP Letcher: Critical Race Theory and Anti-Prison Resistance in Central Appalachia; *Richard Andrew Thomas, Texas Christian University*

Chairs:

Jordan Mazurek, University of Kent / Universität Hamburg

Roya Banan, University of California, Berkeley

Discussant:

Michael J. Coyle, California State University, Chico

1161. The Link between Social Work, Social Stigma, Social Support, and Restorative Justice

3:30 to 4:50pm Pacific D, 4th Level

To Help or to Hinder? 'Troubled' Youths, Stigma and Social Control; *Claire Fox, University of Manchester; Jo Deakin, University of Manchester*

The Challenges of Social Work in Taiwan: Focusing on Juvenile Justice; *Cathy T.H. Chen, National Chung Cheng University in Taiwan*

Our Hands Are Tied: The Challenges of Providing Support Services for Youth in Hawai'i; *Sanna King, Mississippi State University*

Restorative Justice Processes and Language; *Hennessey Hayes, Griffith University*

Chair:

Hennessey Hayes, Griffith University

1162. Author Meets Critics: Climate Change Criminology

3:30 to 4:50pm Pacific F, 4th Level

Author:

Rob White, University of Tasmania, Australia

Chair:

Avi Brisman, Eastern Kentucky University

Critics:

Tammy Ayers, University of Leicester

Allison D. Gray, University of Windsor

Ronald C. Kramer, Western Michigan University

Bill McClanahan, Eastern Kentucky University

Siv Runhovde, Politihøgskolen (Norwegian Police University College)

Nigel South, University of Essex

1163. Roundtable: Issues in Criminal Justice Reform

3:30 to 4:50pm Pacific G, 4th Level

Chair:

Michael L. Birzer, Wichita State University

Discussants:

Breanna L. Boppre, Wichita State University

George Ebo Browne, Kansas State University

Delores Craig-Moreland, Wichita State University

1164. The Role of Mental Health in Criminological Theories

3:30 to 4:50pm Pacific H, 4th Level

An Application of General Strain Theory to

Examine the Relationship Between Negative Emotions and Crime; *Elizabeth Noel Hartsell, University of Florida; Abigail A. Fagan, University of Florida*

Mental Disorder: A Lifecourse Criminological Study of Incarceration, Systems, and Mental Disorder; *Belinda Crissman, Griffith University*

How do Peers Matter?: The Effect of Gang Ties on Mental Health; *Fernando Clark, University of Georgia; Yvonne Chen, Vanderbilt University*

Who's Rational?: Examining the Influence of Mental Health on Evaluations of the Costs and Benefits of Crime; *Lauren Miley, University of South Florida; Richard K. Moule, University of South Florida; Chae Jaynes, University of South Florida; Bryanna Fox, University of South Florida*

Chair:

Abigail A. Fagan, University of Florida

Thematic Session

1165. Flirting with Crime: Stalking behaviors among college students

3:30 to 4:50pm Pacific I, 4th Level
 Dimensions of vulnerability: How the domains of the vulnerability thesis impact risk and victimization among college students; *Ashley Fansher, Avila University; Ryan Randa, Sam Houston State University*
 I learned it by watching you: How prior victimization and low self-control influence the likelihood of stalking perpetration; *Ryan Randa, Sam Houston State University; Brad Reynolds, Weber State University; Ashley Fansher, Avila University*
 Dangerous company: Examining the legal help-seeking behaviors among college and noncollege stalking victims.; *Patrick Brady, University of West Georgia; Vanessa Woodward Griffin, University of West Georgia*

Thematic Session

1166. Structural Approaches to Human Trafficking

3:30 to 4:50pm Pacific J, 4th Level
 Predicted Vulnerabilities: Towards a Structural Framework to Predict Trafficking Victimization; *Bridget Diamond-Welch, University of South Dakota*
 Purchasing Sex as “Doing Gender”; *Stephanie Bontrager Ryon, Tarleton State University*
 Rules without Relationships = Rebellion: Interviews with Foster Parents of Trafficking Survivors; *Christopher Carey, Portland State University*
 Powerful Ink: How Tattoos and Branding Shape the World of Human Trafficking; *Molly McDade-Hood, Multnomah County Sheriff's Office*
 Human Trafficking and Corporate Responsibility within the Tourist & Hospitality Economy; *Anna E. Kosloski, University of Colorado Colorado Springs*

1167. Cross-National and International Police Strategies

3:30 to 4:50pm Sierra D, 5th Level
 Cracking Cold Cases Down : a Cross-national Comparative Study; *Giulia Cinaglia, University*

of Lausanne; Quentin Rossy, University of Lausanne; Manon Jendly, University of Lausanne

Is Decentralized Police Organization a Better Option in a Modern Democratic Society? The Effect of Decentralization Reform on Citizen/Officer Perceptions and Crimes in South Korea; *EuiGab Hwang, Kyonggi University; Mungyu Hwang, Joongbu University; Hyunseok Jang, Kyonggi University; Dosun Lee, Hannam University; Myeong-gi Hong, Kyonggi University; Sungil Han, The University of Texas at Dallas*
 Justification of Law Enforcement’s Use of Force: Lessons Learned from the European Court of Human Rights; *Salvador Ruiz Ortiz, Murcia Police Department; Jose Martinez Marin, Murcia Police Department*
 Rural Perspectives of Local Safety and Security in Slovenia; *Gorazd Mesko, University of Maribor*
 Two Sides of the Same Coin: Perceptions of Street Checks in Halifax, Nova Scotia; *Scot Wortley, University of Toronto; Jessica T. Bundy, University of Toronto*

1168. Harassment and Bullying

3:30 to 4:50pm Sierra E, 5th Level
 A Proposed Anti-Bullying Policy: Basis for Higher Education Model; *Liezel Espineda Baclig, Romblon State University*
 Links Between Cyberbullying Victimization and HIV Prevention; *Frank Wood, Jr., Old Dominion University; Roderick Graham, Old Dominion University*
 Polyvictimization and Delinquency: The Impact of Family Conditions and Personal Traits; *Yeoju Park, University of South Carolina*
 Prior Experience and Sexual Harassment Myths: Mediators for Interpretations of Street Harassment; *Jennifer Herrera, University of California, Davis; Bill McCarthy, University of California, Davis*

Chair:

Hasan Buker, University of West Florida

1169. Using Big Data for Criminal Justice Research

3:30 to 4:50pm Sierra F, 5th Level
 Large Scale Networks and Natural Experiments: The Effect of Ban the Box on Neighborhood Isolation and Violence Exposures; *Corina Graif, Pennsylvania State University; Takuma Kamada, Pennsylvania State University*

FRIDAY, NOVEMBER 15

Big Data Criminologies; *Leandro Ayres França, Faculdade Estácio Rio Grande do Sul; Jéssica Veleza Quevedo, Pontifícia Universidade Católica do Rio Grande do Sul; Diego da Rosa dos Santos, Instituto Federal de Educação, Ciência e Tecnologia do Rio Grande do Sul; Renan Zambon Braga, Pontifícia Universidade Católica do Rio Grande do Sul*

Conducting criminal justice research on Amazon's Mechanical Turk; *Jimin Pyo, John Jay College of Criminal Justice / CUNY Graduate Center*

Chair:

Corina Graif, Pennsylvania State University

1170. Types and motivations of hate crime

3:30 to 4:50pm *Sierra G, 5th Level*

Examining the contours of hate: a critical hate studies analysis; *Katie McBride, University of Plymouth; Zoë James, University of Plymouth*

Political Hate Speech as a Motive of Hate Crimes; *Barbara Perry, University of Ontario Institute of Technology; Fatih Karakus, University of Ontario Institute of Technology; Davut Akca, University of Ontario Institute of Technology; Mehmet Fatih Bastug, Lakehead University*

The Uniqueness of Hate Crimes: An NCVS replication of a NIBRS Analysis; *Frank S. Pezzella, John Jay College of Criminal Justice; Matthew D. Fetzer, Shippensburg University; Kwan-Lamar Blount-Hill, John Jay College of Criminal Justice / CUNY Graduate Center*

Chair:

Frank S. Pezzella, John Jay College of Criminal Justice

1171. Punishment and Procedural Justice

3:30 to 4:50pm *Sierra H, 5th Level*

Examining the process-based model among offenders: Measurement and Mediation; *Nicholas Paul, University of Central Florida; Jacinta Gau, The University of Central Florida; Thomas Baker, University of Central Florida*

Basic Legitimation Demands for Counter-Terrorism Policing; *Justice Tankebe, Institute of Criminology, University of Cambridge*

Rethinking procedural justice: The role of consciousness and culture in assessments of fairness; *Maya Pagni Barak, University of Michigan-Dearborn*

Perceptions of Police Use of Force; *William L. Sandel, ALERRT - Texas State University*

Chair:

William L. Sandel, ALERRT - Texas State University

Thematic Session

1172. Division on Terrorism and Bias Crimes Panel: Decision-Making Patterns in Terrorism and Violent Extremism: Engagement and Tactics

3:30 to 4:50pm *Sierra J, 5th Level*

Learning Extremism: A Social Learning Theory Approach to Explaining Engagement in Violent Extremism; *Stephanie Michelle Mintz, University of Florida*

Thoughtful Decision-Making as Terrorism Prevention; *Michael Becker, University of Maryland*

Be Specific: The Organizational and Environmental Factors that Impact Insurgent Organizations' Decision to Assassinate; *Rose Bellandi, Independent Researcher; Victor Asal, University at Albany, SUNY*

Patterns of Complex Coordinated Terrorist Attacks: Outcomes and Implications for First Responders; *Erin Miller, University of Maryland*

Chair:

Erin Miller, University of Maryland

Presidential Plenary

1173. ASC Presidential Plenary: President's Award for Distinguished Contributions to Justice and Presidential Address

5:00 to 6:00pm *Salon 8, Lower B2 Level*

Presidential Address: "Doing Feminist Criminology in an Era of Misogyny"; *Meda Chesney-Lind, American Society of Criminology President / University of Hawai'i at Mānoa*
Presidential Justice Award: *Marc Mauer, The Sentencing Project*

Chair:

Meda Chesney-Lind, American Society of Criminology President / University of Hawai'i at Mānoa

1174. ASC Presidential Photo Shoot

6:00 to 6:15pm *Salon 8, Lower B2 Level*

FRIDAY, NOVEMBER 15

- 1175. Penn State University Reception**
7:00 to 9:00pm Salon 1, Lower B2 Level
- 1176. Florida State University College of Criminology & Criminal Justice Reception**
7:00 to 9:00pm Salon 2, Lower B2 Level
- 1177. University at Albany, SUNY Reception**
7:00 to 9:00pm Salon 4, Lower B2 Level
- 1178. Griffith University School of Criminology and Criminal Justice Reception**
7:00 to 9:00pm Salon 6, Lower B2 Level
- 1179. Sam Houston State University Reception**
7:00 to 9:00pm Salon 10, Lower B2 Level
- 1180. University of Maryland Reception**
7:00 to 9:00pm Salon 12, Lower B2 Level
- 1181. University of Cincinnati, School of Criminal Justice Reception**
7:00 to 9:00pm Salon 14, Lower B2 Level
- 1182. Texas State University Reception**
7:00 to 9:00pm Nob Hill D, Lower B2 Level
- 1183. Rutgers University Reception**
7:00 to 9:00pm Golden Gate Salon A, B2 Level
- 1184. American University Reception**
7:00 to 9:00pm Salon C1, B2 Level
- 1185. University of California, Irvine Criminology, Law & Society Dept Reception**
7:00 to 9:00pm Salon C2, B2 Level
- 1186. University of Sheffield Centre for Criminological Research Reception**
7:00 to 9:00pm Willow, B2 Level
- 1187. George Mason University Reception**
7:00 to 9:00pm Walnut, B2 Level
- 1188. West Virginia University/Division of Rural Criminology Reception**
7:00 to 9:00pm Juniper, B2 Level
- 1189. Indiana University Department of Criminal Justice Reception**
7:00 to 9:00pm Foothill D, 2nd Level
- 1190. Michigan State University Reception**
7:00 to 9:00pm Foothill E, 2nd Level
- 1191. Western Michigan University Reception**
7:00 to 9:00pm Foothill F, 2nd Level
- 1192. Northeastern University Reception**
7:00 to 9:00pm Foothill G1, 2nd Level
- 1193. John Jay College of Criminal Justice Reception**
7:00 to 9:00pm Foothill C, 2nd Level
- 1194. University of California, Irvine Center of Psychology and Law Reception**
8:30 to 10:30pm Nob Hill C, Lower B2 Level
- 1195. Ruth D. Peterson Fellowship for Racial and Ethnic Diversity Dance (No admission charge)**
9:00 to 12:00am Salon 7, Lower B2 Level

SATURDAY, NOVEMBER, 16

1196. Desistance from crime in institutional settings

8:00 to 9:20am Salon 1, Lower B2 Level
Desistance and the Prison Ecology; *Kevin Moran, Bloomfield College*

Desistance of Anti-Social Behaviors Based on Religious Involvement Among Military Personnel; *Sarah Elizabeth Sepanik, Georgia State University*

Social Ties and Desistance from Crime: Documenting Patterns of Stability and Change in the Personal Networks of Former Prisoners in Cape Town; *Valeriya Metla, Rutgers University*

Spirituality and Justice; *Michael Karl Henry Platzer, Academic Council on the United Nations System; Michael Karl Henry Platzer, Academic Council on the United Nations System*

1197. Police Training In Theory and Practice: Bridging the Classroom and the Real-World

8:00 to 9:20am Salon 2, Lower B2 Level
Law Enforcement Training and Education: Academic and Practitioner Considerations; *John Jarvis, Federal Bureau of Investigation*

There is a Right Way of Policing; *Charles James Kocher, Rowan College of South Jersey*

The Effect of Police Cadets' Field Training (Internship) on Their Perception of the Real World in China: A Longitudinal Study; *Xinting Wang, Sam Houston State University; Jia Qu, Guizhou University of Finance and Economics; Jihong (Solomon) Zhao, Sam Houston State University*

Chair:
Jihong (Solomon) Zhao, Sam Houston State University

1198. State, Poverty, and Crime

8:00 to 9:20am Salon 3, Lower B2 Level
Involuntary Housing Instabilities, Family Processes, and Adolescent Socioemotional Outcomes, Aggression, and Delinquent Behavior; *Rena Zito, Elon University*

On the Dynamic Association between Time on the Street and Police Interactions among Homeless People with Mental Illness; *Marichelle Leclair, Université de Montréal; Yanick Charette, Université Laval; Eric A. Latimer, McGill University, Douglas Mental Health University Institute; Ashley J. Lemieux, Institut National de Psychiatrie Légale Philippe-Pinel; Anne G.*

Crocker, Université de Montréal. Institut national de psychiatrie légale Philippe-Pinel
The Influence of Government Assistance Benefits on Attachment and Delinquency; *Alyssa M. Yetter, Merrimack College*

Chair:
Alyssa M. Yetter, Merrimack College

1199. Global Applications of Social Disorganization Theory

8:00 to 9:20am Salon 4, Lower B2 Level
Neighborhood Social Control, Fear of Crime and Perceptions of Disorder in Brazil; *Marcio Mattos, University of Brasilia*

Social Disorganization Theory in Central America: Disorder, Fear of Crime and Migration; *Laura Theresa Iesue, University of Miami*

The changing geographies of graffiti in downtown Belo Horizonte, Brazil; *Alexandre M.A. Diniz, PUCMinas*

Chair:
Alexandre M.A. Diniz, PUCMinas

1200. Examining Computer Hacking Using Multiple Research Methods

8:00 to 9:20am Salon 5, Lower B2 Level
Applying Routine Activities Theory to Cyberspace: An Empirical Analysis of Cyber-Attacks against a University's Computer Network; *Diana Dolliver, The University of Alabama; Adam K. Ghazi-Tehrani, The University of Alabama; Kevin Poorman, The University of Alabama*

Developmental Trajectories of Defacements: a Longitudinal Study among Hackers in The Netherlands.; *Rutger Leukfeldt, NSCR; Steve van de Weijer, NSCR; Thomas Holt, Michigan State University*

The Influence of Self-control and Neighborhood Disorder on Hacking Offending; *Jin R. Lee, Michigan State University*

Chair:
Diana Dolliver, The University of Alabama

Thematic Session

1201. Faculty-Led Study Travel Programs: Logistics, Pedagogy, and Student Learning Outcomes

8:00 to 9:20am Salon 10, Lower B2 Level
A Faculty-Led Criminal Justice Study Travel

SATURDAY, NOVEMBER 16

Program in London; *Mary P. Brewster, West Chester University*

Teaching Comparative Criminal Justice with a United Kingdom Learning Abroad Component; *Ross Allen, Rutgers University*

Planning a Faculty-Led Criminal Justice Travel Study Program to Poland; *Christopher Przemieniecki, West Chester University*

Chair:

Mary P. Brewster, West Chester University

Thematic Session

1202. Doing Meta-analyses of Qualitative Case Studies: The State/State-corporate Crime Project

8:00 to 9:20am Salon 11, Lower B2 Level

“Another Case Study, So What?” Toward a Comprehensive Theory of State/State-corporate Crime; *Casey J. Schotter, Western Michigan University; Susan M. Carlson, Western Michigan University; Katherine E. Brown, Western Michigan University; Brian D. Lunn, Western Michigan University; Viola L. Sawyer, Western Michigan University*

Meta-analysis of Qualitative State/State-corporate Crime Case Studies: Description of Methods; *Katherine E. Brown, Western Michigan University; Susan M. Carlson, Western Michigan University; Brian D. Lunn, Western Michigan University; Viola L. Sawyer, Western Michigan University; Casey J. Schotter, Western Michigan University*

Preliminary Characteristics of State/State-corporate Case Studies; *Viola L. Sawyer, Western Michigan University; Susan M. Carlson, Western Michigan University; Casey J. Schotter, Western Michigan University; Katherine E. Brown, Western Michigan University; Brian D. Lunn, Western Michigan University*

Preliminary Findings from the Qualitative Comparative and Logistic Regression Analyses; *Brian D. Lunn, Western Michigan University; Susan M. Carlson, Western Michigan University; Viola L. Sawyer, Western Michigan University; Casey J. Schotter, Western Michigan University; Katherine E. Brown, Western Michigan University*

Chair:

Susan M. Carlson, Western Michigan University

1203. Mental Health and Trauma among Justice-Involved Persons

8:00 to 9:20am Salon 12, Lower B2 Level

Examining the DRI-SF for Justice-Involved People with Mental Illnesses; *Kathryn Schmidt, University of California, Berkeley; Sharon Farrell, University of California, Berkeley*
Risk and Predictive Factors of Mental Health Outcomes of Youth In-Care; *Greggory Cullen, University of Guelph*

An Examination of the Meaning of Mental Illness in a Sample of Female Prison Inmates; *Sarah E. King, University of South Carolina; Hayden Smith, University of South Carolina*

Risk Reduction for Justice-involved People with Mental Illness; *Sharon Farrell, University of California, Berkeley*

Chair:

Sharon Farrell, University of California, Berkeley

1204. Understanding the victim-offender overlap

8:00 to 9:20am Salon 13, Lower B2 Level

An Intersectional Look at the Victim-Crime Relationship; *Kelsey Collins, University of South Carolina; Deena A. Isom Scott, University of South Carolina*

Native American and Non-Native American Women Prisoners, Child Adverse Experiences, and the Perpetration of Physical Violence in Adult Intimate Relationships; *Melissa S. Jones, Brigham Young University; Meredith G.F. Worthen, University of Oklahoma; Susan F. Sharp, University of Oklahoma; David A. McLeod, University of Oklahoma*

The Overlap Between Offending and Victimization: Results from a National Sample of Korean Middle and High School Adolescents; *Sarah Gross, Middle Tennessee State University; Seong-Jin Yeon, Korean Institute of Criminology*

Chair:

Ziwei Qi, Fort Hays State University

1205. Sexual Offending: Patterns in Recidivism and Victimization

8:00 to 9:20am Salon 14, Lower B2 Level

Maryland Sex Offender Registry and Sex Offender Recidivism: Time Series Correlational Study.; *Ashley Fundack, Cecil College*

Victim Vulnerability: How Disabilities Affect the Likelihood, Characteristics, and Outcomes of Sexual Assault; *Samantha Balemba, Montana State University - Northern*

SATURDAY, NOVEMBER 16

Chair:

Samantha Balemba, Montana State University - Northern

Thematic Session

1206. Public Mass Shooters in the United States

8:00 to 9:20am Salon 15, Lower B2 Level
The Mass Shooter Database: A Foundation for Data-Driven Policy; *Jillian Peterson, Hamline University*

Understanding Public Mass Shootings at the Community-Level; *Gina Erickson, Hamline University*

Biting the Bullet: Mass Shooters on Mass Shooting; *James Densley, Metropolitan State University*

Chair:

James Densley, Metropolitan State University

Thematic Session

1207. Foreign Fighters – Extending the analysis of police data on a large sample of foreign fighters from the Netherlands

8:00 to 9:20am Nob Hill A, Lower B2 Level
Dutch Foreign Fighters: General Characteristics from a Large Sample of Aggregate Police Data; *Anton Weenink, The National Police of the Netherlands*

ISIS Foreign Fighters: Expanding the Views of Vulnerability and Exposure Using a Large Sample of Aggregate Police Data; *Shuki Cohen, John Jay College of Criminal Justice, CUNY*

How do foreign terrorist fighters pay their rent? An in-depth study of 60.000 financial bank transactions; *Melvin Soudijn, Dutch National Police*

Discussant:

Mark Hamm, Indiana State University

1208. Expanding the Visualization of Gang Activity

8:00 to 9:20am Nob Hill B, Lower B2 Level
An Examination of the Influence of Co-offenders on the Journey to Crime; *Ryan Fisher, Temple University*

Understanding Changes in Solidarity Among Gang Members: A Case Study of Chicago's Latino Gangs; *John Leverso, University of Washington*

Art or Vandalism? An Analysis of Gangs'

Structure Using Graffiti; *Sergio Coronel, Fresno State University; James Mack Arthur Pitts, California State University, Fresno*

"Gangsta Productions Presents": A Qualitative Analysis of Gang Produced Rap Music Videos on YouTube; *Joseph D. Johnson, Rowan University; Craig Hobbins, Rowan University; Brandon Atkinson, Rowan University*

Chair:

Joseph D. Johnson, Rowan University

Thematic Session

1209. Confronting Gender Inequality in Criminological Research: Placing the Focus on Female Behaviors and Treatment

8:00 to 9:20am Nob Hill C, Lower B2 Level
Gender Differences in the Classification of Disruptive Behavior in Children: Implications for Treatment; *Areti Smaragdi, Child Development Institute; Andrea Blackman, Child Development Institute; Adam Donato, Child Development Institute; Margaret Walsh, Child Development Institute; Leena Augimeri, Child Development Institute*

Determinants of Success in Treatment of Young Females with Conduct Problems; *Margaret Walsh, Child Development Institute; Areti Smaragdi, Child Development Institute; Andrea Blackman, Child Development Institute; Jennifer Bernier, BRAVE | Centre for Building Resilience through Anti-Violence Education; Leena Augimeri, Child Development Institute*

A Gender-Responsive Approach to Treatment Programs: The Voices of Female Youth in the Justice System; *Sarah Woods, Child Development Institute; Margaret Walsh, Child Development Institute; Brianne Murray, Child Development Institute; Erin Rajca, Child Development Institute; Leena Augimeri, Child Development Institute*

Chair:

Leena Augimeri, Child Development Institute

Discussants:

Areti Smaragdi, Child Development Institute
Margaret Walsh, Child Development Institute
Sarah Woods, Child Development Institute

SATURDAY, NOVEMBER 16

1210. Nature and risk factors of intimate partner violence

8:00 to 9:20am Nob Hill D, Lower B2 Level

Intimate partner violence: special etiology or similar to other violence? A quantitative study on IPV victimization; *Maiju Tanskanen, University of Helsinki*

The Intimate Partner Violence (IPV) symmetry/asymmetry and concordance/discrepancy debate: Using data from Italian young heterosexual couples to disentangle differences in IPV; *Anna Costanza Baldry, Università della Campania; Jesse Cale, University of New South Wales*

The Victim-Offender Overlap Across the Transition from Adolescence to Adulthood – Is There a Link Between Youth Violence and Intimate Partner Violence?; *Anke Erdmann, Bielefeld University*

Chair:

Anke Erdmann, Bielefeld University

1211. Roundtable: Penal Abolitionism Around the World: Global Perspectives

8:00 to 9:20am Golden Gate Salon B, Area 1, B2 Level

Chair:

Michael J. Coyle, California State University, Chico

Discussants:

Michael J. Coyle, California State University, Chico

Hal Pepinsky, Indiana University Bloomington

Justin Piché, University of Ottawa

Sebastian Sclofsky, California State University, Stanislaus

Tony Platt, University of California, Berkeley

Vincenzo Ruggiero, Middlesex University

1212. Roundtable: Racist Hate Crimes on Campus and the University as a Carceral Institution

8:00 to 9:20am Golden Gate Salon B, Area 2, B2 Level

Adapting a Teach-In Model in Response to Growing Bias Incidents and Hate Crimes on College Campuses; *Xavier Guadalupe-Diaz, Framingham State University*

Healing, Resistance, and Community Building on a College Campus; *Kaitlyn Selman, Framingham State University*

Polygraph Tests, Surveillance Cameras, and Reward Money: Racist Hate Crimes,

Victimization, and the University as a Carceral Institution; *Elizabeth Whalley, Framingham State University*

Chair:

Elizabeth Whalley, Framingham State University

Discussant:

Colleen Hackett, Colorado State University, Pueblo

1213. Roundtable: Policing in America: International Scholars' Insights and Their Dilemma to Study, Educate, and Train Current and Future Criminal Justice Professionals (Organized by Korean Society of Criminology in America (KOSCA))

8:00 to 9:20am Golden Gate Salon B, Area 3, B2 Level

Chair:

Hyeyoung Lim, University of Alabama at Birmingham

Discussants:

Moonsun Kim, State University of New York - Brockport

Jaeseung Lee, Northern Kentucky University

Hyunin Baek, New Mexico State University

David Yong Kim, Indiana University East

Sungil Han, The University of Texas at Dallas

1214. Roundtable: Technology and Rural Criminology

8:00 to 9:20am Golden Gate Salon B, Area 4, B2 Level

Technology, proximity and drug supply in Australia; *Andrew Childs, Griffith University; Melissa Bull, Queensland University of Technology*

Technological responses to tackle the scourge of farm crime; *Alistair Harkness, Federation University Australia*

Technology and violence against women; *Bridget Harris, Queensland University of Technology*

Chair:

Bridget Harris, Queensland University of Technology

Discussants:

Melissa Bull, Queensland University of Technology

Andrew Childs, Griffith University

Cassandra Cross, Queensland University of Technology

Walter Steven DeKeseredy, West Virginia University

Joseph Donnermeyer, The Ohio State University

SATURDAY, NOVEMBER 16

Alistair Harkness, Federation University Australia
Kyle Jonathan Daniel Mulrooney, University of
New England

1215. Roundtable: Surviving the First Year of Academic Employment

8:00 to 9:20am Golden Gate Salon B, Area
5, B2 Level

Chair:

Jodi Lane, University of Florida

Discussants:

Grant Drawve, University of Arkansas

Richard Lewis, University of Arkansas at Little
Rock

Chad Posick, Georgia Southern University

Callie Marie Rennison, University of Colorado
Denver

Jessica Wells, Boise State University

Thematic Session

1216. "But what do the data say?" Exploiting Linked Admin Data to Confront Theory

8:00 to 9:20am Foothill A, 2nd Level

Community service or imprisonment: what works best? A quasi-experimental study on recidivism; *Hilde Wermink, Institute of Criminal Law and Criminology, Leiden University; Arjan A.J. Blokland, Leiden University; Nikolaj Tollenaar, WODC; Pauline M. Schuyt, Leiden University; Ben van Velthoven, Leiden University; Jim Been, Leiden University*

The Effects of Early Onset Drug Use on Mortality; *Noora Ellonen, Tampere University; Bryan Miller, Clemson University; Joonas Pitkänen, University of Helsinki; Mikko Aaltonen, University of Helsinki; Atte Oksanen, Tampere University; Pekka Martikainen, University of Helsinki*

Family Complexity and the Intergenerational Transmission of Crime; *Anna Sofie Tegner Anker, Rockwool Foundation; Lars Højsgaard Andersen, ROCKWOOL Foundation Research Unit*

The demographic underpinnings of intergenerational transmission of crime; *Peter Fallesen, Rockwool Foundation*

Chair:

Peter Fallesen, Rockwool Foundation

Thematic Session

1217. The Heart, the Brain and the Gut: Different Biological Perspectives on Behavior

8:00 to 9:20am Foothill B, 2nd Level

Traumatic Brain Injury, Resting Heart Rate, and Violence in Adult Homeless Males; *Everett Delfel, California State University, Long Beach; Jeremy Feiger, University of Nebraska - Lincoln; Adriana Hernandez, California State University, Long Beach; Stephanie Soto, California State University, Long Beach; Robert Schug, California State University, Long Beach*
The potential role of the gut-brain axis in criminal behavior; *Maria Tcherni-Buzzeo, University of New Haven; Liza Cornet, University of Twente*
Collective efficacy predicts externalizing behavior in children: The moderating effect of heart rate and gender; *Wei Zhang, New Jersey City University; Yu Gao, The Graduate Center, CUNY*

Discussant:

Andrea Glenn, University of Alabama

Thematic Session

1218. International Perspectives on Child to Parent Homicide: Examining the Conceptualisation and Nature of Parricide

8:00 to 9:20am Foothill D, 2nd Level

Parricide in England and Wales; *Rachel Condry, University of Oxford; Caroline Miles, University of Manchester*

Child to Parent Homicide in Australia: Exploring the Nature of and Legal Responses to Parricide; *Kate Fitz-Gibbon, Monash University*

Children Who Kill Their Adoptive Parents: Case Analysis and Psychological Explanations; *James Hubbell, University of South Florida; Kathleen M. Heide, University of South Florida; Norair Khachatryan, University of South Florida*

Discussants:

James Hubbell, University of South Florida

Kathleen M. Heide, University of South Florida

1219. Trains, Retail, and (Street) Art

8:00 to 9:20am Foothill F, 2nd Level

Policing the Railroads: Lowering Security Risks or Yet Another Infringement on our Freedoms: A Comparative Perspective; *Maria (Maki) Haberfeld, John Jay College of Criminal*

SATURDAY, NOVEMBER 16

- Justice; Nikolaos (Nick) Petropoulos, John Jay College of Criminal Justice*
- Crime in the Retail Sector. A Data Analysis.; *Marco Dugato, Transcrime - Università Cattolica del Sacro Cuore; Michele Riccardi, Transcrime - Università Cattolica del Sacro Cuore*
- Predicting Urban Gang and Non-Gang Graffiti: A Spatial Analysis; *Lorine Hughes, University of Colorado Denver; Lonnie Schaible, University of Colorado Denver; Timothy Kephart, Graffiti Tracker*
- Stealing Munch. A Tale of Opportunities and Motives; *Siv Runhovde, Politihøgskolen (Norwegian Police University College)*
- 1220. Empirical research in Sex Offender Assessment, Sentencing and Treatment**
8:00 to 9:20am *Foothill G1, 2nd Level*
An Assessment of the Scalability of Bumby's Child MOLEST Scale; *H. Jaymi Elsass, Texas State University; Donna M. Vandiver, Texas State University; Mark Stafford, Texas State University*
An Examination of Criminal Sentencing in Cases of Adult Sex Offenders and Child and Adolescent Victims in Texas: An Application of the Focal Concerns Perspective; *Elizabeth Gilmore, University of Houston-Downtown*
Power and Vulnerability: Child Pornography and Bestiality in Canadian Case Law; *Jennifer Kusz, Simon Fraser University; Rochelle Stevenson, Thompson Rivers University*
On the Effectiveness of Sexual Offender Treatment in Prison: A Comparison of Two Different Evaluation Designs; *Friedrich Loesel, University of Erlangen-Nuremberg / University of Cambridge; Eva Link, Institute of Psychology, Friedrich-Alexander-University of Erlangen-Nuremberg*
Psychopathy and Child Sex Offending in a Korean Offender Sample; *Ji Seun Sohn, Georgia College & State University; Hyejin Kim, Korean National Police Agency; Soo Jung Lee, Kyonggi University*
- Chair:
Lloyd Klein, LaGuardia Community College
- 1221. Emerging Research in White-Collar/Corporate Crime**
8:00 to 9:20am *Foothill G2, 2nd Level*
Profiling the Modern White-Collar Criminal: An Overview of Utah's White-Collar Crime Registry; *Cedric Michel, The University of Tampa; Bella Galperin, The University of Tampa*
Simple Rhetoric and Complex Punitiveness: Federal Criminal Justice Responses to White-Collar Criminality; *Joe McGrath, University College Dublin; Deirdre Healy, University College Dublin*
The Myth of Sacred Violence: Sacrifice and Crimes of the Powerful; *Jasmine Hebert, University of Ottawa*
Voluntary Disclosure in Multi-Level Marketing; *Sarah Greenman, Hamline University; Stacie Bosley, Hamline University; Samantha Snyder, Maalester College*
- Chair:
Natalie Jo Johnson, Dalton State College
- 1222. Political Violence, Discrimination, and Risk**
8:00 to 9:20am *Foothill H, 2nd Level*
Kidnapping in violent political campaigns: Exploring possible group-level explanatory factors; *Lu Liu, University of Cambridge, Institute of Criminology*
The Relationship Between Group-Focused Enmity, Discrimination, and Violence Against Social Minorities; *Yvonne Krieg, Criminological Research Institute of Lower Saxony*
Perception of Terrorism Risk in New York; *Zakir Gul, SUNY Plattsburgh; Tamer Koksak, Independent Researcher; Christopher Smith, University at Albany, SUNY*
- Chair:
Zakir Gul, SUNY Plattsburgh
- 1223. Legal & Policy analysis: Sex Offenders and Their Place**
8:00 to 9:20am *Foothill J, 2nd Level*
"Not in my backyard? Not so fast!" An Exploratory Spatial Analysis of the Implications of Sex Offender Residency Restrictions.; *Marcus S. Venable, Louisiana State University*
Promoting Safety for Women: A Study of Sexual Harassment in Public Places; *Mangai Natarajan, John Jay College of Criminal Justice, CUNY; Reka Solymosi, University of Manchester; Dhanya Babu, John Jay College of Criminal Justice, CUNY*
Statutory Analysis of Revenge Porn; *Kylee Runyan, Washington State University; Oliver Bowers, Washington State University*
The Invisible Hand of Punitiveness: Residential Segregation and Barriers to Reintegration for

SATURDAY, NOVEMBER 16

Sex Offenders; *Steven Costanza, University of South Alabama; Ricky Gutierrez, California State University, Sacramento; Michael Alan Hollingsworth, University of South Alabama; David Bowers, University of South Alabama; Ron Helms, Western Washington University*

Chair:

Jennifer LaPrade, The University of Texas at Dallas

1224. Domestic Violence Detection and

Intervention

8:00 to 9:20am *Foothill C, 2nd Level*

No Longer Behind Closed Doors: A Case Study of Enhancing Intimate Partner Violence (IPV) Data and Implementing an IPV Focused Deterrence Strategy; *Kyle Ott, John Jay College / National Network for Safe Communities; Rachel Teicher, John Jay College / National Network for Safe Communities*

Examining Differences Among Domestic Violence Prevention Programs in British Columbia, Canada at Reducing Abusive Behaviors; *Jessica Bouchard, Simon Fraser University; Jennifer Wong, Simon Fraser University*

A Qualitative Inquiry into the Dynamics of Family Reintegration Following Deployment; *Alayna Colburn, Kansas State University*

The Impact of Criminogenic needs on Intimate Partner Violence Recidivism and ODARA Treatment Intensity Categories; *Dana Radatz, Niagara University; N. Zoe Hilton, Waypoint Centre*

Chair:

Charlene Harris, State University of New York at Oswego

1225. School Environment

8:00 to 9:20am *Pacific A, 4th Level*

High School Dropout: The Effects of School Security Measures on the Likelihood of Dropping Out of School; *Emily Bragg, Bowling Green State University; Thomas J. Mowen, Bowling Green State University*

Prevention of Radicalization of Youth in the School Context; *Lidia Puigvert, University of Barcelona; Tinka Schubert, Universitat Rovira i Virgili*

Social Emotional Learning and School Violence; *Seokjin Jeong, University of Texas at Arlington; Byung Lee, Central Connecticut State University*

The Relationship between High School

Environmental Factors and School Violence; *Amy Situ-Liu, Stockton University; Peter Liu, Monmouth University*

Chair:

Amy Situ-Liu, Stockton University

1226. Organizational Forces Driving Officer Attitudes

8:00 to 9:20am *Pacific B, 4th Level*

School Resource Officer Training and Job

Perception in Relation to Quality of Crime Control and Prevention; *Shavonne Arthurs, Seton Hill University; Samantha Gavin, St. Bonaventure University*

The Effects of Demographic Factors, Job, and Organizational Characteristics on Job Satisfaction among Police in India.; *Vinod Kumar T K, Indian Police Service*

Moderating Buy-in: Exploring the Impact of Supervisor Justice on Officer Attitude and Engagement in Organizational Priorities; *David Tyler, Arizona State University*

Police Officers' Self-Legitimacy & Organizational Fit: The Role of Value Congruence; *David R. White, Ferris State University*

Chair:

David R. White, Ferris State University

1227. Pretrial Risk Assessment

8:00 to 9:20am *Pacific C, 4th Level*

Assessing Pretrial Risk Assessment: Evidence from Indiana; *Eric Grommon, Indiana University - Purdue University Indianapolis; Evan Lowder, George Mason University; Bradley Ray, Indiana University - Purdue University Indianapolis; Spencer Lawson, Michigan State University; Liam Hanninen, Indiana University - Purdue University Indianapolis*

Pre-Adjudication Risk Assessments and Racial/Ethnic Disparity in Sentencing Outcomes; *Brian Renauer, Portland State University; Christopher M. Campbell, Portland State University; Mark G. Harmon, Portland State University*

Racial Stereotypes and Gendered Crimes: A Multi-level Examination of the Effect of Race and Gender on Sentencing Disparities; *Tri Keah Henry, Sam Houston State University*

Verifying the Validity of the Colorado Pretrial Assessment Tool (CPAT) in a Southeast Colorado County; *Alexis J. Harper, El Paso County, Colorado; Stephen Clipper, University*

SATURDAY, NOVEMBER 16

of Alabama

Chair:

Alexis J. Harper, El Paso County, Colorado

1228. Diversion

8:00 to 9:20am *Pacific F, 4th Level*

Pretrial Diversion & Completion; *Dylan Taylor Matthews, Florida International University*

Project Reset: Perceptions of Procedural Justice in a Pretrial Diversion Program; *Zachary*

Alexander, Center for Court Innovation;

Kimberly Dalve, Center for Court Innovation

Taking a Restorative-Justice-Based Pre-Arrestment Diversion Intervention To Scale;

Claire DeWind, Center for Court Innovation;

Becca Cadoff, Center for Court Innovation

Chair:

Claire DeWind, Center for Court Innovation

Thematic Session

1229. Multi-state Analyses of the Validity and Utility of the Positive Achievement Change Tool (PACT)

8:00 to 9:20am *Pacific H, 4th Level*

Assessing the Dynamic Validity of the Needs

Assessment of the PACT: A Multi-State

Validation Study; *Xiaohan Mei, California State University, Los Angeles; Zachary Hamilton, Washington State University*

Identification of Racial/Ethnic and Gender

Disparities: Analysis of Current and Updated

PACT Risk Level Categories across States; *Melissa Kowalski, Washington State University; Zachary Hamilton, Washington State University*

Transitioning out of Crime Through Responsive

Treatment: A Latent Transition Analysis of Justice-Involved Youth; *Douglas Routh, George Mason University; Zachary Hamilton, Washington State University*

Discussant:

Zachary Hamilton, Washington State University

Thematic Session

1230. Law and Order Special Victims Unit: A content analysis

8:00 to 9:20am *Pacific I, 4th Level*

Smashing Stereotypes in Popular Media: A

Comparison of Gender Roles in Intimate Partner Violence as Shown in Law and Order SVU;

Mary E. Miller, Washington State University

Issues of Consent: The Portrayal of Non-Consensual Acts in Law and Order: SVU;

Samantha L. Tjaden, Washington State University

Telling Rape Stories: Constructions of Victims, Offenders, and Risk in Law and Order SVU;

Amelie Pedneault, Washington State University

1231. Attitudes of Criminal Justice and Punishment Through Police Interaction

8:00 to 9:20am *Pacific J, 4th Level*

Closeness makes the heart grow lenient?

Closeness to others and support for

punitiveness; *Arsala Khan, University of*

Arkansas at Little Rock; Robert Lytle, University of Arkansas at Little Rock

Hard to Win, Easy to Lose? A Longitudinal Test of the Asymmetry Thesis of Police-citizen

Contact; *Thiago R. Oliveira, London School of Economics and Political Science (LSE);*

Jonathan Jackson, London School of Economics and Political Science; Kristina Murphy, Griffith University; Ben Bradford, University College

London

Correlates of Social Distance of Police Trainees towards the North Korean Refugees; *Chan*

Hyeok Park, Youngsuan University; In Soo Moon, Dongguk University

Police Misconduct and the Mental Health of Accused Police Officers; *John McDaniel, University of Wolverhampton*

Chair:

John McDaniel, University of Wolverhampton

1232. The Utilization of Risk Assessment in the Juvenile Justice System

9:30 to 10:50am *Salon 1, Lower B2 Level*

Assessing Outliers in Juvenile Risk and Needs

Assessment: Implications for Theory, Research, and Practice; *Holly Ann Lonergan, University of Cincinnati; Christopher Sullivan, University of Cincinnati*

The Contribution of Criminal History on Juvenile Risk Assessments; *William Timothy Miller, University of Cincinnati*

An Evaluation of the Predictive Accuracy of a Detention Screening Instrument; *Rachel Novick, Multnomah County; Kelsey Ravindren, Multnomah County*

The Prevention Assessment Tool (PAT): How Well Does it Predict Re-offending?; *George Michael Connolly, Florida International*

SATURDAY, NOVEMBER 16

University

Chair:

George Michael Connolly, Florida International University

1233. School Punishment

9:30 to 10:50am Salon 2, Lower B2 Level

Controlling Defiance: An Examination of Layered Child Social Control in California School Districts; *David M. Ramey, Pennsylvania State University; Brittany N. Freelin, Pennsylvania State University*

Exclusionary Discipline and the Social Construction of the Incurable Student; *Mark Alden Morgan, National Institute of Justice*
School Socio-Economic Composition and Punitive Forms of School Discipline; *Gerardo V. Cuevas, Pennsylvania State University*

The Punitive State: Incarceration, Disadvantage, and Their Consequences for School Punishment; *Cresean Hughes, University of Delaware*

Chair:

Katherine Irwin, University of Hawai'i at Mānoa

1234. Police Stress and its Consequences: From the Recruit to the Investigator

9:30 to 10:50am Salon 3, Lower B2 Level

Occupational Stress and Coping Strategies Among Police: Academy through Field Training; *Stacey Clifton, Virginia Tech*

Stress Among Crime Scene Investigators; *Analisa Gagnon, Arizona State University*

Post-Traumatic Stress Symptomatology and its Effects on Law Enforcement Officer Deadly Force Judgement and Decision Making; *Elizabeth Dotson, Washington State University; Stephen James, Washington State University; Lois James, Washington State University; Bryan Vila, Washington State University*

Police Stress and Job Performance in a Southern Police Agency; *Madison Doyle, University of Arkansas at Little Rock; Trye Price, University of Arkansas at Little Rock; Trisha Rhodes, University of Arkansas at Little Rock*

Chair:

Madison Doyle, University of Arkansas at Little Rock

1235. Advances in Critical Criminology and Incarceration

9:30 to 10:50am Salon 4, Lower B2 Level

Carceral Realism; *Ryan Phillips, Old Dominion University*

Gang Counter-Hegemony: The PCC and the 'Ethics of Crime'; *Vitor Stegemann Dieter, University of Kent*

Hauntology and the Hauntings at the Missouri State Penitentiary; *Gary Kowaluk, Lincoln University*

Haunting of the Big House: Prison Autobiographies and Prison's Inherent Gothicity; *Tea Fredriksson, Stockholm University*

Chair:

Tea Fredriksson, Stockholm University

Thematic Session

1236. Examining Case Flow and Attrition of Sexual Assaults from Unsubmitted Sexual Assault Kits

9:30 to 10:50am Salon 5, Lower B2 Level

Barriers to Case Processing: Previously Unsubmitted Sexual Assault Kits; *Heather Melton, University of Utah*

Investigative Effort in Sexual Assault Cases; *Shamika Kelley, Sam Houston State University; Alicia L. Jurek, Sam Houston State University; William Wells, Sam Houston State University*

What Caused the Backlog? Correlates of the Decision to Submit Sexual Assault Kits for Forensic Analysis in Kentucky; *David S. Lapsey, University of Louisville; Bradley A. Campbell, University of Louisville*

More Sinister than Coincidence: How Spatial, Temporal, and Criminal Justice Vulnerabilities Affect Victims for by Sexual Perpetrators; *Rachel Lovell, Case Western Reserve University; Misty Luminais, Case Western Reserve University; Daniel J. Flannery, Case Western Reserve University*

Chair:

Daniel J. Flannery, Case Western Reserve University

Discussant:

Jennifer Langhinrichsen-Rohling, University of South Alabama

1237. Varied Perceptions and Legal Frameworks in Justice Administration

9:30 to 10:50am Salon 10, Lower B2 Level

Comparison of Criminal History Information Systems in the US and Other Nations; *Jirka Taylor, RAND Corporation; Lucy Strang, RAND Europe; Beau Kilmer, RAND Corporation*

SATURDAY, NOVEMBER 16

Constitutional Comparativism: How a Flawed Constitution Can Benefit From the U.S. Constitution; *Amir Fakhravar, National Iranian Congress*

The Role of Neoliberalism in Cross-National Variations in Punitiveness: A New Scale of Measurement; *Beth Ann Fera, John Jay College of Criminal Justice / CUNY Graduate Center; Lila Kazemian, John Jay College of Criminal Justice / CUNY Graduate Center*

Working for the Clampdown: Human Rights Violations and Legal Cynicism in Cross-National Perspective; *Andrew Paul Davis, North Carolina State University*

Chair:

Andrew Paul Davis, North Carolina State University

1238. Criminology and the Intersection of Art and Life

9:30 to 10:50am Salon 11, Lower B2 Level
A Year in the Life: Crime, Exploitation, and the Fall of Tekashi 69; *Dimitri A. Bogazianos, Sacramento State*

Curating Criminology? Experiences of War and of Prison in Gallery One; *Emma Teresa Murray, Liverpool John Moores University*

Seeing is Believing: Conducting Visual Ethnography in Rural Communities; *Amy M. Magnus, University of California, Irvine*

Within the Bounds of the Law? Real Life Superheroes, Vigilantism, and Identity; *Benjamin Meade, James Madison University; Taimi Castle, James Madison University*

Chair:

Taimi Castle, James Madison University

1239. Officer-Offender Relationships in Community Supervision

9:30 to 10:50am Salon 12, Lower B2 Level
Perceptions of Progress: Examining Clients' Views of Relationships With Their Supervising Officers Using Qualitative Analysis; *Allison Emily Butterfield, University of Massachusetts Lowell*

Females under Community Supervision: Does their Relationship with their PO Affect their Compliance?; *Kyle Curtis Mueller, Texas State University; Keeyoon Noh, Texas State University*

The Role of Offender-Agent Communication, Connections with Anti-Social Friends, and Women Offenders' Recidivism; *Xinyi Situ, New*

York University

1240. Women and Policing

9:30 to 10:50am Salon 13, Lower B2 Level

#BlackLivesMatter Meets #BlueLivesMatter: Black Women Police Officers as Outsiders-Within; *Shannon Malone Gonzalez, The University of Texas at Austin*

Police Unicorns: A Profile of Women on Elite Specialty Units; *Natalie Todak, University of Alabama at Birmingham; Renee J. Mitchell, American Society of Evidence-Based Policing; Rachel Tolber, Redlands Police Department*

Thematic Session

1241. Exploring the Health Consequences of Victimization Across the Life Course

9:30 to 10:50am Salon 14, Lower B2 Level

The Nexus between Neighborhood Violence, Perceptions of Danger, and Child Health: New Evidence from the 2016 National Survey of Children's Health; *Dylan B. Jackson, The University of Texas at San Antonio; Chad Posick, Georgia Southern University; Michael G. Vaughn, St. Louis University*

The Long-Term Consequences of Adolescent Intimate Partner Violence on Adult Mental Health; *Steve Swinford, Montana State University; David Eittle, Montana State University*

Health Consequences of Intimate Partner Cyber Abuse; *Erica Fissel, University of Central Florida; Leah C. Butler, University of Cincinnati; Bonnie S. Fisher, University of Cincinnati*

Examining the Outcomes of Victimization at the Intersection of Sex and Health; *Chad Posick, Georgia Southern University; Dylan B. Jackson, The University of Texas at San Antonio*

Chair:

Erica Fissel, University of Central Florida

Discussant:

Leah E. Daigle, Georgia State University

1242. Understanding Low Self-Control

9:30 to 10:50am Salon 15, Lower B2 Level

Opposite Sides of the Law: Comparing the Self-Control of Police Officers to Serious Offenders; *Christopher Donner, Loyola University Chicago; Ryan C. Meldrum, Florida International University; Shawna Cleary,*

SATURDAY, NOVEMBER 16

University of Central Oklahoma; Andy Hochstetler, Iowa State University; Matt DeLisi, Iowa State University

Parental Management and Underage Drinking in America: Interaction Effects between Low Self-control and Opportunity; *Hyunin Baek, New Mexico State University; Sung Lee, Michigan State University; Yoon-Ho Lee, Dongguk University*

The Effect of Self-Control and Thrill-Seeking on Crime in Early Adulthood; *Raven Simonds, Arizona State University; Gary Sweeten, Arizona State University*

Testing Stability of Self-Control Over Time Among South Korean Youth Using Semi-Parametric Group-Based Modeling; *Wanhee Lee, Gachon University; Sunghyun Hwang, Cyber University of Korea; Changhan Lee, Dongguk University; Hyunmin Park, Dongguk University*

The Impact of Depressive Moods on the Transmission of Low Self-Control and Deviance; *Erin D. Castro, University of Florida*

Chair:

Erin D. Castro, University of Florida

1243. Understanding Bias Crime Victimization and Reporting

9:30 to 10:50am *Nob Hill A, Lower B2 Level*
Bias and Hate Crime Victimization among Latino

Adults: Results from a Community-Based Sample; *Jesenia Robles, Northeastern University; Sarah Lockwood, Northeastern University; Carlos Cuevas, Northeastern University; Amy Farrell, Northeastern University; Jack McDevitt, Northeastern University; Sheldon Zhang, University of Massachusetts Lowell; Jeff Temple, University of Texas Medical Branch; Chiara Sabina, University of Delaware*

Describing Victims Who Don't Report: A CART Analysis on Hate Crime Reporting; *Chenghui Zhang, University of Kentucky*

Hate Crime Victimization: A Network Analysis of Reporting Intentions and Behaviors among College Students; *Felipe Salazar, Rutgers University*

LGBTI-phobic Incidents in Spain: Beyond Hate Crimes; *Mar Martin-Aragon, University of Cadiz*

Chair:

Mar Martin-Aragon, University of Cadiz

1244. Mental Health and Trauma: The Impact of Physical and Psychological Traits

9:30 to 10:50am *Nob Hill B, Lower B2 Level*

Perinatal Factors in the Development of Criminality; *Stephen George Tibbetts, California State University, San Bernardino; Shuryo Fujita, California State University, San Bernardino*

Psychopathic Personality Traits and Criminal Justice System Involvement: Assessing the Mediating Role of Childhood Maltreatment; *Breanna Clark, University of Cincinnati; Joseph L. Nedelec, University of Cincinnati*

Revisiting Carceral Spaces: Measuring the Physiological Changes During Exposure to Non-Operational Correctional Facilities.; *Aaron T. Kinzel, University of Michigan-Dearborn; Candice Tudor, Eastern Michigan University*

Chair:

Joseph L. Nedelec, University of Cincinnati

1245. Families, Peers, and Offending

9:30 to 10:50am *Nob Hill C, Lower B2 Level*

Does Unstructured Socializing Influence Anti-Social Behavior? A Reciprocal Effects Analysis from a Sample of Adolescents; *Robert Joseph Lee Archer, Florida International University*
Is Parental Incarceration a Predictor of Childhood Exposure to and Involvement in Intimate Partner Violence?; *Natasha Tanise Moses, University of Cincinnati*

The Causal Effects of Parental and Sibling Incarceration: Evidence from Ohio; *Sam Norris, University of Chicago*

Recent Wars on American Soil: Differential Social Support, Service Era, and Veteran Offending; *Wesley Thomas Smith, Sam Houston State University; H. Daniel Butler, Sam Houston State University*

Investigating Whether Unstructured Socializing and Deviance are Non-Linear. An Examination of Osgood and Colleagues (1996) Criminogenic Theory of Unstructured Socializing with Peers.; *Robert Joseph Lee Archer, Florida International University*

Chair:

Robert Joseph Lee Archer, Florida International University

1246. Predictors of Bystander Intervention

9:30 to 10:50am *Nob Hill D, Lower B2 Level*

The Policies and Practices Related to Bystander Intervention and Sexual Assault: Results from

SATURDAY, NOVEMBER 16

150 Universities; *Corina Schulze, University of South Alabama; Lindsey Budd, University of South Alabama*

But Someone Was Right There: Bystander Influence on Sexual Assault Victim Reports to Police and Help-Seeking Behaviors among College Students; *Hailey Powers, University of Colorado Denver; Callie Marie Rennison, University of Colorado Denver*

How Chivalrous are Crime Witnesses?: The Impact of Gender, Race and Crime Type on Intervention; *Karen G. Weiss, West Virginia University*

Situational Factors Impacting College Students' Decisions to Intervene in Potential Risky Situations: A Vignette Study; *Chrystina Yong Hoffman, University of West Florida*

Chair:

Jane Palmer, American University

1247. Roundtable: Making Good One Semester at a Time

9:30 to 10:50am Golden Gate Salon B, Area 1, B2 Level

Chair:

James Binnall, California State University, Long Beach

Discussants:

Adrian Vazquez, California State University, Long Beach

Oscar Navarro, California State University, Long Beach

Anais Lopez, California State University, Long Beach

1248. Roundtable: White Supremacy within Abolitionist Spaces

9:30 to 10:50am Golden Gate Salon B, Area 2, B2 Level

Chair:

Scott Wm Bowman, Texas State University

Discussants:

Tammi Arford, University of Massachusetts Dartmouth

Scott Wm Bowman, Texas State University

Michael J. Coyle, California State University, Chico

Luis A. Fernandez, Northern Arizona University

Fernando E. Linhares, Kean University

1249. Roundtable: Project Rebound: Building a Prison to College Pipeline through the California State University System

9:30 to 10:50am Golden Gate Salon B, Area 3, B2 Level

Chair:

Emma Hughes, California State University, Fresno

Discussants:

Annika Anderson, California State University, San Bernardino

C. Jason Bell, San Francisco State University

Jennifer Leahy, California State University, Fresno

Alan Mobley, San Diego State University

1250. Roundtable: Rural Crime Prevention: Theory, Tactics and Techniques

9:30 to 10:50am Golden Gate Salon B, Area 5, B2 Level

Social justice and problematizing the concept of "rural"; *Joseph Donnermeyer, The Ohio State University*

The development of rational models of crime prevention: A critique of the situationist commonsense in rural contexts; *Matt Bowden, Dublin Institute of Technology; Artur Pytlarz, Dublin Institute of Technology*

Preventing violence against women in the heartland; *Walter Steven DeKeseredy, West Virginia University*

Preventing property theft from farms: Technological situational crime prevention responses; *Alistair Harkness, Federation University Australia; Jo-ann Larkins, Federation University Australia*

Chair:

Alistair Harkness, Federation University Australia

Discussants:

Vania Ceccato, Royal Institute of Technology, KTH

James Nolan, West Virginia University

Tarah Hodgkinson, Griffith University

1251. Technology, Temperature, and Time Use: Different Theoretical Directions for Preventing Various Crimes

9:30 to 10:50am Foothill A, 2nd Level

A Movable "Eye in the Sky"?: SkyWatch Surveillance Towers as a Panoptic Deterrent Apparatus; *Penny Geyer, University of New Haven; Kevin Barnes-Ceeney, University of New Haven*

SATURDAY, NOVEMBER 16

Incapacitation Effects of Delaying High School Start Times in Seattle: A Quasi-Experiment; *Rebecca Umbach, Columbia University*

Television Watching as a Routine Activity: The Inverse Relationship Between Television Watching and Delinquency; *Jaeyong Choi, Angelo State University; Randolph D. Hicks, Angelo State University*

The Effect of Temperature on Aggression and Crime: Differing Theatrical Perspectives; *Erik Cruz, Florida International University*

What improves youth decision-making? TRDM, its sources, and adolescent crime.; *Anastasiia Kuptsevych-Timmer, University of Miami; Olena Antonaccio, University of Miami; Michael T. French, University of Miami*

Chair:

Ming-Li Hsieh, University of Wisconsin - Eau Claire

Thematic Session

1252. Examination of Juvenile Offendings and Successful Reentry in South Korea

9:30 to 10:50am *Foothill B, 2nd Level*

Does the Social Network of Juvenile Offenders Affect Their Successful Reentry?: The Korean Juvenile Cases; *Seong-Hoon Park, Korean Institute of Criminology*

The Correlates of Successful Reentry Among South Korean Juvenile Offenders; *Youngoh Jo, Korean Institute of Criminology*

Understanding the Effect of Adverse Childhood Experience on Juvenile Offending in South Korea: A Growth Mixture Modeling Examination of General Strain Theory; *Seong-min Park, University of Nevada, Las Vegas; Sujung Cho, Southern Illinois University Carbondale; Young Oh Hong, Korean Institute of Criminology*

Trajectories of Juvenile Victim-Offender Overlap in South Korea: Examining the Role of Micro- and Macro-Level Mediators on Juvenile Delinquency and Victimization; *Moonsun Kim, State University of New York - Brockport; Seong-min Park, University of Nevada, Las Vegas*

1253. Interventions, Journeys, and Evaluations of Crime

9:30 to 10:50am *Foothill D, 2nd Level*

Improving Responses to Juvenile Burglary

Offenders; *Jeffrey Roth, Slippery Rock University; Mari Pierce, Pennsylvania State University, Beaver*

Assessing the Journey to Crime of Robbery Offenders within the City of Miami; *Kimberly Sarah Przeszlowski, Florida International University; Christopher E. Torres, Florida International University; Joelle Lee-Silcox, Florida International University*

Saving Lives, Reducing Crime and Building Legitimacy with IM-PACT; *Darren S. Green, University of Queensland; Sarah Bennett, University of Queensland; Bruce Peel, Queensland Police Service*

Chair:

Darren S. Green, University of Queensland

1254. Organized Crimes Relating to Cultural Products, Natural Resources and the Environment

9:30 to 10:50am *Foothill F, 2nd Level*

In search of excitement and sensation:

participating in the global illicit cultural property trade; *Emiline Smith, University of Glasgow*

The Criminal Organization of Italian Archaeological Looters; *Marc Balcells, Open University of Catalonia*

The Diversification of Organized Crime into Environmental Crime; *Daan Van Uhm, Utrecht University*

Precious Gems and Minerals: The Traffic in Conflict Commodities; *Don Liddick, Pennsylvania State University, Fayette*

Chair:

Don Liddick, Pennsylvania State University, Fayette

Thematic Session

1255. Digital Evidence in Human Trafficking Investigations

9:30 to 10:50am *Foothill G1, 2nd Level*

Investigating and Prosecuting Trafficking in Persons Cases: Local Strategies Involving Digital Forensics; *Kristina Lugo, Justice Research and Statistics Association; Lisa Marie Pierotte, University of Maryland*

Indicators of Sex Trafficking in Online Escort Ads; *Leah F. Meyer, Human Trafficking Justice Project; Kristina Lugo, Justice Research and Statistics Association*

SATURDAY, NOVEMBER 16

Thematic Session

1258. Corruption Prevention: International Perspectives and Frameworks

9:30 to 10:50am Foothill J, 2nd Level
International Perspectives on Corruption Prevention; *Carolyn Nixon, Australian Commission for Law Enforcement Integrity*
Risk Factors and Causes of Criminal Justice Corruption in Ghana: Perspectives of Criminal Justice and Anti-Corruption Officials; *Moses Amagnya, Griffith University*
Building good: Developing responsive strategies to manage confidential police informants.; *Marni Manning, Griffith Criminology Institute / Queensland Police Service*
Opportunity reduction and deterrence in corruption prevention; *Janet Ransley, Griffith University*

Chair:
Janet Ransley, Griffith University

1259. Domestic Violence Types and Typologies

9:30 to 10:50am Foothill C, 2nd Level
An Examination of Whether and How Johnson's Typology of Violence Captures the Lived Realities of Women Who Are Court Mandated to Attend Intimate Partner Violence Intervention Program as Perpetrators; *Julie Poon, University of Guelph*
Patterns of Intimate Partner Violence: A Latent Class Analysis in a Latin-American Country; *Wilson Hernández, Universidad de Lima*
The Portrait of Violence Suffered by Women in Intimate Relationship; *Guisela Patard, Université de Montréal; Frédéric Ouellet, Université de Montréal*
Intimate Partner Violence and Non-Fatal Strangulation; *Tara O'Connor Shelley, Tarleton State University; Katherine M. Brown, Tarleton State University*

Chair:
Anita Kalunta-Crumpton, Texas Southern University

1260. Factors Affecting Decision Making of Help-Seeking and Reporting

9:30 to 10:50am Pacific A, 4th Level
Disclosure's Impact on Formal Help-Seeking: Testing Mediation and Moderation; *Kathleen Ratajczak, University of Kentucky*
Influences of Situational Factors on Victim Self-Protection and Formal Help-Seeking; *Danielle*

Social Network Analysis for Trafficking Victim Identification; *Julia Deeb-Swihart, Georgia Institute of Technology; D. Scott Appling, Georgia Institute of Technology; Erica Briscoe, Georgia Tech Research Institute; Alexander Endert, Georgia Institute of Technology; Amy Bruckman, Georgia Institute of Technology*

Chair:
Kristina Lugo, Justice Research and Statistics Association

1256. Anomie and Anomia: Assessment of Classic and Contemporary Perspectives

9:30 to 10:50am Foothill G2, 2nd Level
Major Political Change and Anomie: A Longitudinal Examination of U.S. Homicide and Suicide Trends, 1960-2017; *Ashley M. Mancik, University of South Carolina; Kai Lin, University of Vermont; Eaven Holder, University of Florida*

General and Work Anomia; *Angela Marie Collins, University of Central Missouri; Scott Menard, University of Colorado Boulder*

On Anomie and Double Consciousness: A Phenomenology of Violence in the Capital of Southern Black Belt; *James B. Pratt, Jr., University of California, Irvine*

Chair:
James B. Pratt, Jr., University of California, Irvine

1257. Healthcare Research in White-Collar Crime

9:30 to 10:50am Foothill H, 2nd Level
Blinded by the White: US Pharmacists Ethical Decision-Making Typography, Educational Curriculum and Gaps Resulting in Fraud; *Susan Hayes, University of Portsmouth, UK*

Crimes of the powerful. Bases for a multidisciplinary analysis. Case study: Collusion in the Chilean pharmaceutical industry; *Claudio Gonzalez, Universidad de O'Higgins; Andrea Canales, Universidad de O'Higgins; Pilar Navarro, Universidad de O'Higgins*

Effectiveness of crime prevention measures against healthcare fraud in Germany; *Angelika Reinelt, Leibniz University Hanover, Germany*

Chair:
Hannarae Lee, Marywood University

SATURDAY, NOVEMBER 16

T. Stanford, Temple University

Reporting rape: a decision analysis based on French victimization survey; *Camille Vanier, French National Observatory on Crime and Criminal Justice; Aurélien Langlade, French National Observatory on Crime and Criminal Justice*

Who can trust? The impact of procedural justice and police trust on victimization reporting.; *Kayleigh Stanek, Arizona State University; Kate Fox, Arizona State University*

Chair:

Kayleigh Stanek, Arizona State University

1261. Implications of Traffic Stops

9:30 to 10:50am Pacific B, 4th Level

Citizens' Behavior and Outcomes of Police Intervention: What do Aggressive and Disrespectful Citizens Get During Street and Traffic Stops?; *Francis Boateng, University of Mississippi; Caitlin Howley, University of Mississippi*

Public Perceptions of Police Behavior During Traffic Stops: Logistic Regression and Machine Learning Approaches; *Xiaochen Hu, Fayetteville State University; Nicholas P. Lovrich, Washington State University*

Race and the Ecology of Policing: Testing for Neighborhood-Level Discrimination in the NYPD's Program of Stop, Question, and Frisk; *Roland Neil, Harvard University*

The Use of Automatic Traffic Enforcement Cameras to Overcome the Benchmark Problem in Estimating Bias; *Roni Factor, The Hebrew University of Jerusalem; Gal Kaplan-Harel, The Hebrew University of Jerusalem; Rivka Turgeman, The Hebrew University of Jerusalem; Simon Perry, The Hebrew University of Jerusalem*

The Effect of Being Ticketed on Citizen Perceptions of BWCs in the North Country of New York; *Mustafa Demir, State University of New York at Plattsburgh*

Chair:

Mustafa Demir, State University of New York at Plattsburgh

Thematic Session

1262. Concretizing Canadian Critical Prison Studies

9:30 to 10:50am Pacific C, 4th Level

Uneven Carceral Development: Known Unknowns in the Indigenous Incarceration "Crisis"; *Patrick DeDauw, The Graduate Center, CUNY*

A Monster in a Healing Lodge (Yet Another Moral Panic?); *Nicolas Carrier, Carleton University*

The "Prison [Tourism] Fix": Carceral Habitus and Retasking in Kingston, Ontario; *Jarrod Shook, University of Ottawa; Justin Piché, University of Ottawa; Kevin Walby, University of Winnipeg*

Strange Bedfellows? Examining the Relationship between Prisoner Reentry Scholarship and Carceral Abolition; *Katharina Maier, University of Winnipeg*

Chair:

Bronwyn J. Dobchuk-Land, University of Winnipeg

1263. Sexual Assault and the Courts

9:30 to 10:50am Pacific D, 4th Level

An Examination of Factors Contributing to Military Sexual Assault Case Dispositions; *Cassandra Dodge, University of South Florida; Richard K. Moule, University of South Florida*
Charging Practices in Sexual Assault Cases; *Emily Tiry, Urban Institute*

Performing Expert Analysis in Sexual Assault Trials; *Heather Hlavka, Marquette University*
Prosecutorial Sexual Assault Case Declination in Indian Country: A Legal Theory Consideration; *Lauren Michael Henry, University of Florida*

Chair:

Lauren Michael Henry, University of Florida

1264. Book Smarts and Money Smarts: The Role of Education and Finances in the Reentry Process

9:30 to 10:50am Pacific F, 4th Level

A Collateral Consequence: Access to Higher Education After Incarceration in the United States; *Douglas Evans, Fairleigh Dickinson University / John Jay College of Criminal Justice; Jason S. Szkola, John Jay College of Criminal Justice / CUNY Graduate Center; Victor St. John, CUNY Graduate Center / John Jay College of Criminal Justice*

The Price of Reoffending: An Examination of

SATURDAY, NOVEMBER 16

- Recidivism and Financial Capability; *Timothy C. Brown, San Diego State University; Marc D. Glidden, California State University, Northridge*
- Assessing the Impact of Financial Literacy on Housing and Recidivism During Re-Entry; *Molly Smith, University of Arkansas at Little Rock; Mary Hannah Hughes, University of Arkansas at Little Rock; Marc D. Glidden, California State University, Northridge*
- Chair:
Molly Smith, University of Arkansas at Little Rock
- 1265. Roundtable: Methods and Approaches to researching human trafficking and exploitation**
9:30 to 10:50am Pacific G, 4th Level
- Chair:
Christopher Carey, Portland State University
- Discussants:
Anna E. Kosloski, University of Colorado Colorado Springs
Stephanie Bontrager Ryon, Tarleton State University
Molly McDade-Hood, Multnomah County Sheriff's Office
- 1266. Incarceration, Reentry, and Community Service: Tracing Individual and Community-Level Impacts**
9:30 to 10:50am Pacific H, 4th Level
- Local Carceral Inequality: Pretrial Detention and County Employment Dynamics; *Christopher Thomas, John Jay College of Criminal Justice / CUNY Graduate Center*
- Toward an Evidence-Based Model of Community Service; *Jennifer Tallon, Center for Court Innovation; Michela Lowry, Center for Court Innovation; Sarah Picard, Center for Court Innovation*
- The Grilled Cheese Connection: All Square Restaurant and Institute's Efforts to Counter the Curse of the Criminal Record; *Caity Curry, University of Minnesota; De Andre' T. Beadle, University of Minnesota; Joshua Page, University of Minnesota*
- Chair:
Joshua Page, University of Minnesota
- 1267. Media Constructions of Identity and Violence**
9:30 to 10:50am Pacific I, 4th Level
- The Newsworthiness of Nonfatal Shootings: A Media Distortion Analysis of Gun Violence in Indianapolis; *John Gonsler, Indiana University Bloomington*
- Gamers on Games: Exploring Self-Identified Gamers' Beliefs about the Relationship between Media Violence and Well-Being; *Lisa Kort-Butler, University of Nebraska - Lincoln*
- Sending Messages to 'Knuckle-Dragging Thugs': The Civilizing Mission of the National Hockey League's Supplemental Discipline Process; *Liam Kennedy, King's University College at Western University Canada; Derek Silva, King's University College*
- The Online Predator: Cyberbullies as the Hunters of the Online World; *Molly-Gloria R. Harper, Western University*
- Chair:
Lisa Kort-Butler, University of Nebraska - Lincoln
- 1268. Animal Rights and Activism**
9:30 to 10:50am Pacific J, 4th Level
- Animals in Criminology; *Kenneth Mentor, University of North Carolina Wilmington*
- Animal Rights Extremism: Perceptions and Policy Implications; *Cassandra Boyer, University of Nevada, Las Vegas; Matthew P. West, University of Nevada, Las Vegas; Itzel Rios, University of Nevada, Las Vegas*
- Chair:
Cassandra Boyer, University of Nevada, Las Vegas
- 1269. The Role of Power and Status on Crime, Victimization and Justice Organizations**
11:00am to 12:20pm Salon 2, Lower B2 Level
- Criminal Pursuit of Wealth: Theoretical Explanations; *Obi N.I. Ebbe, The University of Tennessee at Chattanooga*
- The Impact of Status Differentiation in the Offender-Victim Dyad on Time to Clearance; *Lisa Dilks, West Virginia University; Tucker McGrimmon, University of Pretoria, South Africa; Marshall Schmidt, The University of Oklahoma*
- Power Structures and Inequality in Police Organizations; *Shannon Hankhouse, Tarleton State University; Meghan Elizabeth Hollis, Ronin Institute*
- Chair:
Shannon Hankhouse, Tarleton State University

SATURDAY, NOVEMBER 16

1270. Evolving Crime Trends, Patterns, and Measurements

11:00am to 12:20pm Salon 10, Lower B2 Level

Revisiting Violent Crime Trends in the United States from 1960 to 2015: A New Approach to Understand Cohort Effects on Crime; *Yunmei Lu, University of South Florida; Liyng Luo, Pennsylvania State University*

Ten Years of Crime Displacement in North Africa and in the Mediterranean Sea: Human Smuggling and Drug Trafficking; *Alberto Aziani, Transcrime - Università Cattolica del Sacro Cuore*

Understanding the Official Statistics of Crime and Criminal Justice in England and Wales:

Preliminary Findings; *George Mair, Liverpool Hope University; Laura Bui, The University of Manchester*

Chair:

George Mair, Liverpool Hope University

1271. Studying Rare Events: Methodological and Analytic Considerations

11:00am to 12:20pm Salon 11, Lower B2 Level

Crime Prediction by Multivariate Data-Drive Green's Function Method; *Mami Kajita, Singular Perturbations Inc. / University of Tokyo; Seiji Kajita, Singular Perturbations Inc.*

Quantifying the Future Lethality of Terror Organizations; *Yang Yang, Northwestern University; Adam Pah, Northwestern University; Brian Uzzi, Northwestern University*

Networks and Economics: A Comparison of Legitimate, Illicit and Virtual Market Groups; *Robert Fleet, Australian National University*

Chair:

Yang Yang, Northwestern University

1272. On the Criminalization of Sexuality, Motherhood, and Immigration

11:00am to 12:20pm Salon 12, Lower B2 Level

Documenting HER Narratives of la Caravana Migrante [the Migrant Caravan] at the United States-Mexico Border; *Nancy Contreras-Rios, University of Delaware*

Media Portrayal of Incarcerated Mothers in Prison Nurseries: Born Behind Bars; *Rachel Feinstein, California State University, Fullerton*

Evolving Student Attitudes Regarding Sexual Norms in the Era of #MeToo and the Trump Effect; *Tasha Youstin, Western Carolina University; Jennifer Graham, Georgia College; Carrie Cook, Georgia College*

Exploring Kink, Consent, and Stigma; *Amanda L. Farrell, Marymount University*

Chair:

Nancy Contreras-Rios, University of Delaware

1273. Violent Victimization: Risk Management, Prevention & Interventions

11:00am to 12:20pm Salon 13, Lower B2 Level

Using a Global Evidence Gap Mapping Process to Examine the Effectiveness of Youth Violence Prevention and Intervention Approaches; *Trish Campie, American Institutes for Research; Manolya Tanyu, American Institutes for Research; Nicholas Read, American Institutes for Research*

Evaluating Three English Multi-Agency Stalking Intervention Partnerships; *Lisa Alice Tompson, University College London; Jyoti Belur, University College London; Kritika Jerath, University College London*

Chair:

Lisa Alice Tompson, University College London

1274. Prison Programming: Experiences and Implications

11:00am to 12:20pm Salon 14, Lower B2 Level

Work to Give: How Indigenous Offenders Can Achieve Redemption through Meaningful Work; *Aaren Ivers, Simon Fraser University*

Mature Coping in the Prison Workplace: A Mixed Methods Exploration of Inmate Work Experiences and Mature Coping; *Courtney G. Bagdon-Cox, Washington State University*

Programming Peace: Comparing Inmate Programming and Inmate Violence; *Anthony Roberts, California State University, Los Angeles; Robert D. Weide, California State University, Los Angeles*

Chainsaws Fine, but No Boot Cleats Allowed: Questioning Safety and Value-of-Life Decisions in Prison Labor; *Taryn VanderPyl, Western Oregon University*

Chair:

Taryn VanderPyl, Western Oregon University

1275. Intersections of Mental Health, Drugs, and Criminal Justice Institutions

11:00am to 12:20pm Salon 15, Lower B2 Level

Arrest, Incarceration, and Depression: Impact of Contact with the Criminal Justice System on Mental Health; *Timothy G. Edgemon, University of Georgia*

Exploring Novel Psychoactive Substances (NPS)

SATURDAY, NOVEMBER 16

and Custodial Environments in England and Wales; *Kelly J. Stockdale, York St. John University; Michelle Addison, Northumbria University, Newcastle*

Residential Substance Use Programs in a Midwestern State: The Effects of Dosage on Inmate Relapse; *Rita Augustyn, University of Alaska Anchorage*

Use of Medication Assisted Therapy in US Jails: Results from a National Survey; *Kathryn Nowotny, University of Miami; Marisa Omori, University of Miami; Lauren Brinkley-Rubinstein, University of North Carolina at Chapel Hill*

Chair:

Cesar Oliveira Barros Leal, Federal University of Ceará, Brazil

1276. Lots, Housing, and Crime

11:00am to 12:20pm Nob Hill A, Lower B2 Level
Greening Vacant Lots and Crime; *Viet Nguyen, University of Pennsylvania; John M. MacDonald, University of Pennsylvania; Shane T. Jensen, University of Pennsylvania; Charles Branas, Columbia University*

The Relationship between Crime, Gangs, and Vacant Buildings/Public Housing: Geospatial Analysis and Perceptions of Residents in One of America's Most Dangerous Cities; *Michelle Meloy, Rutgers University; Ronet Bachman, University of Delaware; Kristin Curtis, Walter Rand Institute for Public Affairs, Rutgers University, Camden; Shelby Tucker, University of Delaware; Gaylene Gordon, Rutgers University; Michelle Lyttle Storrod, Rutgers University; John Bachman Paternoster, University of Delaware*

Is Public Housing Dangerous or Over-Policed? An Examination of Crime in Public Housing in New York City; *Sung-suk Violet Yu, John Jay College of Criminal Justice, CUNY*

The Structural Inequality of Evictions; *Katie Knoll-Frey, John Carroll University*

Chair:

Katie Knoll-Frey, John Carroll University

1277. Routine Activities: Tourists, Shoppers, and the Weather

11:00am to 12:20pm Nob Hill B, Lower B2 Level
The Effect of Local Weather Conditions on Patterns of Assault; *Jonathan Corcoran, The University of Queensland; Renee Zahnow, University of Queensland*

Active Streets and Crime Revisited:

Understanding Crime Opportunities and Monitoring Eyes in the Public Space with Chicago Streets; *Liang Cai, The University of Chicago*

The Memoryscape of Crime: The Direct and Indirect Effects of Memorial Tourism on Crime; *Ashley Veronica Reichelmann, Virginia Tech; Thomas John Plahovinsak, II, Longwood University; James Hawdon, Virginia Tech; John Ryan, Virginia Tech*

Witch City, MA and Spatio-Temporal Patterns of Crime around Hallowe'en; *Jennifer B. Robinson, Salem State University; Sami Ansari, Salem State University*

Chair:

Jennifer B. Robinson, Salem State University

Thematic Session

1278. Memphis is not singing the Blues....How school safety hits the right tune

11:00am to 12:20pm Nob Hill C, Lower B2 Level
Jumping in...Intervening with youth to reduce gang involvement; *Rhonda R. Shaw, Shelby County Schools, Office of Safety and Security; Ronald V. Pope, Shelby County Schools, Office of Safety and Security; Carolyn W. Jackson, Shelby County Schools, Office of Safety and Security*

From High School to Middle School: It's time to SHAPE up; *John Hall, Shelby County Schools, Office of Safety and Security*

Not just "business as usual"-Changing school culture and climate to create a safe environment; *Randy A. McPherson, Shelby County Schools, Student Behavior and Leadership; Charity Daniel, Shelby County Schools, Student Services Dept*

School Safety - Counting the Costs; *Alan Barnosky, RTI International; Stephanie Hawkins, RTI International*

Chair:

Janelle Armstrong-Brown, RTI International

1279. Victim-Blaming and Microaggressions - Causes, Correlates, and Consequences

11:00am to 12:20pm Nob Hill D, Lower B2 Level
Predictors of Victim-blaming Attitudes in Cases of Stalking; *Amy Cass, California State University, Fullerton*

Victim and Supporter Perspectives on Victim

SATURDAY, NOVEMBER 16

- Blaming in the Aftermath of Robbery Events;
Jason B. Phillips, Rutgers University - New Brunswick
- Victims of Corporate Crime: Who is Considered a Victim?; *Dallas Hill, University of Ontario Institute of Technology*
- Microaggressions towards People Living with HIV; *Matthew Vitiello, John Jay College of Criminal Justice, CUNY*
- Chair:
Matthew Vitiello, John Jay College of Criminal Justice, CUNY
- 1280. Roundtable: Synergy Between Science and Practice: Lessons Learned from Pracademics in the Corrections Field**
11:00am to 12:20pm Golden Gate Salon B, Area 1, B2 Level
- Chair:
Holly Child, County of Santa Clara Probation Department
- Discussants:
Tara Agnese, San Francisco Adult Probation Department
Michelle Mendez, San Mateo County, CA Probation
Karyn Milligan, Santa Barbara County, CA Probation
Erinn Herberman, San Diego County Probation Research Director
- 1281. Roundtable: No Youth In Prison - End the School to Prison Pipeline**
11:00am to 12:20pm Golden Gate Salon B, Area 2, B2 Level
- Chairs:
Anthony J. Nocella II, Salt Lake Community College
Michael J. Coyle, California State University, Chico
- Discussants:
Arash Daneshzadeh, University of San Francisco
Lucas Alan Dietsche, University of Wisconsin - Platteville
Anthony J. Nocella II, Salt Lake Community College
- 1282. Roundtable: Policing Mental Health Crises**
11:00am to 12:20pm Golden Gate Salon B, Area 3, B2 Level
- Discussants:
Charles Andrew Lieberman, University of New Haven
- Nicole Napolitano, Civilian Complaint Review Board
Andrew Costello, New York Institute of Technology
Reiner Kroll, Western Connecticut State University
Jeremiah P. Johnson, University of New Haven
John DeCarlo, University of New Haven
- 1283. Roundtable: Teaching Critical Police Studies: A Pedagogical Roundtable on Policing in the era of #BlackLivesMatter**
11:00am to 12:20pm Golden Gate Salon B, Area 4, B2 Level
- Chair:
Sebastian Sclofsky, California State University, Stanislaus
- Discussants:
Luis D. Gascón, University of San Francisco
Sebastian Sclofsky, California State University, Stanislaus
Aaron Roussell, Portland State University
Alex S. Vitale, Brooklyn College
Analicia Mejia, Azusa Pacific University
Alyssa Cisneros, University of California, Irvine
- 1284. Roundtable: Self Selection Policing**
11:00am to 12:20pm Golden Gate Salon B, Area 5, B2 Level
- Discussants:
Susyan Jou, National Taipei University Taiwan
Terry Thomas, Leeds Beckett University, UK
Bill Heberton, University of Manchester
- 1285. Examining the Context of Substance Use and Misuse**
11:00am to 12:20pm Foothill A, 2nd Level
- Disorganization and Prescription Drugs: Can Neighborhood-Level Factors Explain Non-Medical Use of Prescription Drugs?; *Rusty Schnellinger, Kent State University*
- “Mr. Rager” Drug Checking and Drug Use Decisions at Music Events; *Jack N. Clark, California State University, Long Beach; Dina Perrone, California State University, Long Beach; Ryan Fischer, California State University, Long Beach; Aili Malm, California State University, Long Beach*
- The Diversion and Misuse of Prescription Only Medication in South Wales, UK; *Tom May, University of South Wales*
- Reducing Gabapentinoid Misuse in a Custodial Setting; *Kirsty Teague, Nottingham Trent*

SATURDAY, NOVEMBER 16

University

Chair:

Jack N. Clark, California State University, Long Beach

1286. Spatial and Environmental Factors Impact on Violence

11:00am to 12:20pm Foothill B, 2nd Level

Reassessing the 1990's Crime Decline: A Novel Methodological Approach; *Kelsey Cundiff, Pennsylvania State University*

Reassessing the Murder/Medicine Hypothesis; *Matthew Renner, University of California, Irvine; Bradley J. Bartos, University of California, Irvine; Richard McCleary, University of California, Irvine*

Spatial and Temporal Analysis of Crime:

Examining Patterns of Violent and Non-Violent Crimes; *Avdi Avdija, Indiana State University*

The Impact of Environment on Homicide and the Situational Characteristics of Homicide; *Karissa R. Pelletier, Arizona State University*

Chair:

Karissa R. Pelletier, Arizona State University

Thematic Session

1287. Explaining sexual violence and abuse: Research-informed prevention

11:00am to 12:20pm Foothill D, 2nd Level

Longitudinal and Cumulative Adverse Childhood Experiences in a sample of Australian juveniles convicted of sexual offenses; *Stephanie McInerney, Griffith University; Danielle A. Harris, Griffith University*

Explaining the Uneven Distribution of Sexual Violence and Abuse: A New Theory and Implications for Prevention; *Sue Rayment-McHugh, University of the Sunshine Coast*

The Onset of Child Sexual Abuse Across the Lifespan: Implications for Prevention & Intervention; *Nadine McKillop, University of the Sunshine Coast; Sue Rayment-McHugh, University of the Sunshine Coast*

Chair:

Danielle A. Harris, Griffith University

Thematic Session

1288. Misanthropy and Delinquency

11:00am to 12:20pm Foothill F, 2nd Level

Hate crime and its prevention in Germany – a joint task for police and civil actors; *Stephanie Fleischer, Criminological Research Institute of Lower Saxony*

Gender-based misanthropy – dissocial behaviour in context of gender attitudes; *Matthew Phelps, Criminological Research Institute of Lower Saxony*

Experiences of discrimination among migrants: a victimological perspective; *Laura Treskow, Criminological Research Institute of Lower Saxony*

The temporal development of prejudices and other forms of misanthropy – results from a longitudinal study among migrants; *Dominic Kudlacek, Criminological Research Institute of Lower Saxony*

Chair:

Dominic Kudlacek, Criminological Research Institute of Lower Saxony

1289. Comparative Crime and Criminal Justice in Rural Areas

11:00am to 12:20pm Foothill G1, 2nd Level

A Comparison between Rural and Urban Jail Proximities to In-Patient Mental Health Care in New York; *Melissa Inglis, East Central University; Tracy Tully, St. Thomas Aquinas "Sin Cities." Are Larger Cities More Risky? An Analysis at the Municipal Level in 11 Countries; Marco Dugato, Transcrime - Università Cattolica del Sacro Cuore*

The Social and Economic Determinants of Crime Trends in Rural Kenya: A Case Study of Saboti in Kitale County; *John Ndikaru Wa Teresia, The Technical University of Kenya*

Chair:

John Ndikaru Wa Teresia, The Technical University of Kenya

1290. Religious Identification, Institutions, and Civil Society

11:00am to 12:20pm Foothill G2, 2nd Level

Religion in Civil Society: The Influence of Black Religious Ecology on Crime in the South; *Robert Alan Thomson, The University of Alabama in Huntsville*

Religious Identification and Adolescent Delinquency: Comparing Muslim, Christian,

SATURDAY, NOVEMBER 16

and Non-Religious Youth in the United Kingdom.; *Christopher H. Seto, Pennsylvania State University*

"Revitalizing the Hood": Religious Institutions, Neighborhood Revitalization, and Crime Control in an Immigrant Ethnic Enclave Community; *Amarat Zaatut, Temple University*

Chair:

Amarat Zaatut, Temple University

1291. Barriers to Help-Seeking for Underreported Crimes

11:00am to 12:20pm Foothill H, 2nd Level

Gendered Violence and Support Services:

Understanding Barriers to Seeking Services or Receiving Assistance; *Lindsey Upton, Eastern Washington University; Kerry Bell, Eastern Washington University*

Honour Based Violence in South Asian and Muslim Communities: Early Intervention as Prevention; *Annie Malik, Dalhousie University*

Exploring Officers' Perceptions of Policing Hate Crimes in Canada.; *Barbara Perry, University of Ontario Institute of Technology; Kanika Samuels-Wortley, University of Waterloo*

Conceptualizing Identity Theft: The View from Victims and Victim Services Providers; *Brandn Green, Development Services Group, Inc.; Amanda Bobnis, Development Services Group, Inc.; Eva Velasquez, The Identity Theft Resource Center; Nicole Piquero, University of Texas at Dallas*

Chair:

Lindsey Upton, Eastern Washington University

Thematic Session

1292. Communities and Place: How Context Matters to Seemingly Individual or Family Dynamics

11:00am to 12:20pm Foothill J, 2nd Level

Escaping Disorganization and Strain: An examination of gender differences in running away; *Maria Joao Lobo Antunes, Towson University; Michelle Manasse, Towson University; Carrie Coward Bucher, Dominican University*

Prevention induced changes in parental communication to reduce adolescent delinquency in disadvantaged neighborhood; *Man Kit Lei, University of Georgia; Steven H. Beach, University of Georgia*

Community context of domestic violence: Do Neighborhood factors matter?; *Hwawon Seo, University of California, Irvine*

Victim-Offender Overlap in Place: Examining Heterogeneity across Types of Neighborhoods; *Tara D. Warner, University of Nebraska - Lincoln; David F. Warner, University of Nebraska - Lincoln*

Chair:

Tara D. Warner, University of Nebraska - Lincoln

1293. Gendered Risks in Victimization and Arrest

11:00am to 12:20pm Foothill C, 2nd Level

Gender and Race Invariance among Victim-Offender Overlap Taxonomies; *Katelyn Golladay, University of Wyoming*

Risk, Resilience, and Arrest Among Young Transgender Women; *Jane Hereth, University of Chicago; Rachel Garthe, University of Illinois Urbana-Champaign; Lisa Kuhns, Lurie Children's Hospital; Sari Reischer, Harvard Medical School / Boston Children's Hospital / Harvard T.H. Chan School of Public Health / The Fenway Institute; Matthew Mimiaga, Brown University / The Fenway Institute; Robert Garofalo, Lurie Children's Hospital*

Research on Non Consensual Sharing of Intimate Images in Brazil; *Leandro Ayres França, Faculdade Estácio Rio Grande do Sul; Jéssica Veleda Quevedo, Pontificia Universidade Católica do Rio Grande do Sul; Jean de Andrade Fontes, Universidade FEEVALE; Anderson José da Silva Segatto, Unisinos; Carlos Adalberto Ferreira de Abreu, Faculdade Estácio Rio Grande do Sul; Diego da Rosa dos Santos, Instituto Federal de Educação, Ciência e Tecnologia do Rio Grande do Sul; Luana Ramos Vieira, Universidade Luterana do Brasil; Gabriel José Chittó Gauer, Pontificia Universidade Católica do Rio Grande do Sul*

"Women Cross the Street When They See Me": Anger, Violence, and Depression in an Online Men's Group; *Sarah E. Daly, Saint Vincent College*

Chair:

Sarah E. Daly, Saint Vincent College

1294. Predicting risks of victimization in diverse contexts

11:00am to 12:20pm Pacific A, 4th Level

Aging, turning points, and financial exploitation; *Julie Brancale, Florida State University;*

SATURDAY, NOVEMBER 16

Thomas G. Blomberg, Florida State University
Bullying Offenders, Victims, and Animal Abuse;
Garland White, Old Dominion University;
Jonathan Lopez, Old Dominion University
School and Street Efficacy: Understanding the
Ecology of Victimization Across Neighborhood
and School Contexts; *Matthew Almanza,*
Michigan State University; Jennifer Cobbina,
Michigan State University; Chris Melde,
Michigan State University; Daniel Abad,
Michigan State University; Justin Heinze,
University of Michigan

Sources of Safety Risks for Jail Officers; *Jared M.*
Ellison, Old Dominion University
Bullying, Discrimination, and Behavioral
Development: The Case of Asian American
Students; *Daehoon Han, Texas A&M University*
- *Kingsville*

Chair:

Daehoon Han, Texas A&M University -
Kingsville

1295. Beyond Body Worn Cameras: Technological Advances in Policing

11:00am to 12:20pm Pacific B, 4th Level
First- and Second-Order Technology Innovations
in Policing: A Theoretical Framework; *Matthew*
J. Teti, Northeastern University

Drones in Police Work: Focused on the Analysis
of Search and Rescue Drones in Korea; *Wook*
Kang, Korean National Police University
The Effect of Public Surveillance Cameras on the
Probability of Arrest in Dallas, Texas; *Yeondae*
Jung, The University of Texas at Dallas; Andrew
P. Wheeler, The University of Texas at Dallas

Chair:

Yeondae Jung, The University of Texas at Dallas

1296. University-Correctional Partnerships

11:00am to 12:20pm Pacific C, 4th Level
Lessons from a University-Correctional
Partnership in British Columbia; *Joanne Falvai,*
Vancouver Island University; Lauren Mayes,
Vancouver Island University

Street Participatory Action Research in Prison:
Strategies and Lessons Learned; *Angela Bryant,*
The Ohio State University at Newark; Yasser
Payne, University of Delaware

Universities and Prisons: Connections,
Possibilities, Risks; *Sarah C. Armstrong,*
University of Glasgow

Chair:

Angela Bryant, The Ohio State University at

Newark

Thematic Session

1297. Evaluating Restorative Justice Interventions in Schools

11:00am to 12:20pm Pacific D, 4th Level
Restorative Justice in Schools: Reviewing the
Evidence; *Sean Sean Darling-Hammond,*
WestEd; Trevor Fronius, WestEd; Anthony
Petrosino, WestEd; Hannah Persson, WestEd;
Sarah Guckenburg, WestEd
Implementing Whole School Restorative Practices
in Pittsburgh Public Schools: Impact Findings
on Climate, Discipline, Disparities, and
Achievement; *Catherine Augustine, RAND*
Corporation; John Engberg, RAND Corporation
Impact of Participation in Restorative Conferences
on Discipline, Academics, and Juvenile Justice
Involvement: Results from Rhode Island
Schools; *Akiva Liberman, Urban Institute; Mike*
Katz, Urban Institute

Chair:

Nadine Frederique, National Institute of Justice,
Office of Justice Programs, DOJ

Discussant:

David Karp, Skidmore College

1298. Understanding the Needs of Justice- Involved Youth and Juvenile Justice Administration

11:00am to 12:20pm Pacific F, 4th Level
Peer Court: The Effects of Offense Severity on
Recidivism; *Rebecca Y. Owen, University of*
Utah; Ed A. Munoz, University of Utah
Effects of Juvenile Justice Processing Decision on
Youth Housing Stability; *Jennifer Paruk,*
Michigan State University; Caitlin Cavanagh,
Michigan State University
Building Capacity: Creating a Repository for
Juvenile Arrest Data in Mississippi; *Laura M.*
Gulledge, The University of Southern
Mississippi; Charles Scheer, The University of
Southern Mississippi

Chair:

Laura M. Gulledge, The University of Southern
Mississippi

1299. Case Law and How Decisions are Made

11:00am to 12:20pm Pacific H, 4th Level
Seniors on the Stand: Accommodating Older
Witnesses in Adversarial Trials; *Helene Love,*

SATURDAY, NOVEMBER 16

Simon Fraser University

The Clenched Hand Policy of the Israeli Supreme Court in Ordering Retrial in Cases of Claimed Miscarriage of Justice; *Arye Rattner, University of Haifa, Israel*

The McDonnell Effect: What is it and What Does it Mean for Public Corruption as a Criminal Act?; *Kristine Artello, Virginia Commonwealth University*

Chair:

Kristine Artello, Virginia Commonwealth University

The Improvement of Frontline Responses to High Impact Domestic Abuse; *Joachim W. Kersten, German Police University*

Chair:

Eric Lambert, University of Nevada, Reno

1302. ASC Closing Brunch (All Are Welcome)

12:00 to 1:30pm Salon 7, Lower B2 Level

1303. ASC Executive Board Meeting II

12:30 to 5:00pm Foothill E, 2nd Level

1300. Policing the Digital Age

11:00am to 12:20pm Pacific I, 4th Level

Dangerous Strangers and Suspect Policing: An Analysis of Media Coverage of the McArthur Serial Murders; *Thomas Fleming, Wilfrid Laurier University*

Constructing Police-Citizen Shootings: An Analysis of Coverage in the Houston Chronicle (2015-2019); *Kevin Buckler, University of Houston-Downtown; Cristal Casas, University of Houston-Downtown*

Digitally-Enabled Naming and Shaming of Children in 'Conflict with the Law'; *Faith Gordon, Monash University*

Framing "Friend": Media Framing of "Man's Best Friend" and the Pattern of Police Shootings of Dogs; *Devon Thacker Thomas, California State University, Fullerton; Jenny R. Vermilya, University of North Georgia*

Chair:

Faith Gordon, Monash University

1301. Comparative Research on Policing-- Practice and Theory

11:00am to 12:20pm Pacific J, 4th Level

Exploring the Disparities in Police Stress between Metropolitan and Non-metropolitan Police Officers in China; *Ergui Hu, Southwest University of Political Science & Law (Chongqing, China); Guangzhen Wu, University of Utah*

Organizational Trust and Job Stress Among Indian Police Officers; *Eric Lambert, University of Nevada, Reno; Hanif Qureshi, Inspector General, Haryana State Police; James Frank, University of Cincinnati*

(The Feasibility of) Implementing Focused Deterrence in Rio de Janeiro, Brazil; *Samantha Barthelemy, John Jay College of Criminal Justice / CUNY Graduate Center*

A SPECIAL THANK YOU

The American Society of Criminology wishes to extend a special thanks to the many publishers and government agencies that have once again chosen to exhibit their materials and sponsor numerous food events.

We greatly value your participation and note that your presence has become an integral aspect of our annual meeting experience. We thank you again, not just for your business, but your support of the field of criminology.

Celebrating 85 Years of Excellence

For 85 years, American University's School of Public Affairs has been committed to training, educating, informing, and elevating public affairs scholars and experts.

PROUD OF OUR CRIMINOLOGY AND CRIMINAL JUSTICE FACULTY

SPA's faculty include top scholars who are experts in criminology and criminal justice. They work with policymakers and practitioners in the U.S. and abroad to address current social issues with evidence-based solutions.



TALISA CARTER
Assistant Professor

She is focused on interactions of deviance, social organizations, race, and the U.S. prison system.



JANICE IWAMA
Assistant Professor

She is focused on the impact of crime on communities, hate crimes, racial and ethnic issues, and the victimization of immigrants.



LALLEN JOHNSON
Assistant Professor

He examines urban crime, particularly illicit drug markets and the violence that occurs around them.



DAVID MALET
Assistant Professor

He is a counterterrorism expert with a research focus on foreign fighters and radicalization around the world.



SASHA COHEN O'CONNELL
Executive-in-Residence

A former FBI executive, she focuses on cybersecurity policy and related impacts on security, privacy, and technology.



New Forthcoming Book
Tortured Logic: Why Americans Support Torture in Counterterrorism

A new book written by SPA Associate Professor **Joseph Young** and University of Alabama Assistant Professor **Erin Kearns, AU SPA/PhD '16** (Columbia University Press), will examine factors that push and pull public support for torture in counterterrorism.

VISIT US AT WWW.AMERICAN.EDU/SPA

8TH

SCHOOL of PUBLIC AFFAIRS
AMERICAN UNIVERSITY • WASHINGTON, DC



ANNUAL REVIEWS
CONNECT WITH OUR EXPERTS



ANNUAL REVIEW OF CRIMINOLOGY

The *Annual Review of Criminology*, in publication since 2018, provides comprehensive reviews of significant developments in the multidisciplinary field of criminology, defined as the study of both the nature of criminal behavior and societal reactions to crime. International in scope, the journal examines variations in crime and punishment across time (e.g., why crime increases or decreases) and among individuals, communities, and societies (e.g., why certain individuals, groups, or nations are more likely than others to have high crime or victimization rates). The societal effects of crime and crime control, and why certain individuals or groups are more likely to be arrested, convicted, and sentenced to prison, are also covered via topics relating to criminal justice agencies (e.g., police, courts, and corrections) and criminal law.

CO-EDITORS: *Tracey Meares, Yale Law School* | **Robert J. Sampson, Harvard University**

VOLUME 3 • JANUARY 2020 • www.annualreviews.org/journal/criminol

ANNUAL REVIEWS | CONNECT WITH OUR EXPERTS

650.493.4400/800.523.8635 (US/CAN) | www.annualreviews.org | service@annualreviews.org

CRIMINAL JUSTICE

MASTER OF ARTS - CRIMINAL JUSTICE

The master's degree in Criminal Justice is designed to provide a foundation in research and theory in substantive areas of criminal justice activity and focused scholarship on issues of importance to the field.

Our faculty is very productive in terms of teaching, publishing, and service to the community. This translates into graduate courses that are cutting-edge and relevant, as well as opportunities for both faculty-student research collaborations and student engagement in community discipline-related service. A recent internal review determined that our program has a 100% placement rate for students applying to Ph.D. programs.

The Criminal Justice program at Boise State University was named one of the top 10 M.A.-granting universities in terms of total grant dollars obtained by our faculty (Mustaine & Tewksbury, 2009).



BOISE STATE UNIVERSITY

SCHOOL OF PUBLIC SERVICE

BOISESTATE.EDU/SPS-CRIMINALJUSTICE/



Application Deadline

For Spring
admission:
September 15th

For Fall
admission:
April 1st
(Priority -
January 15th)

CAMBRIDGE

Criminology

from Cambridge University Press

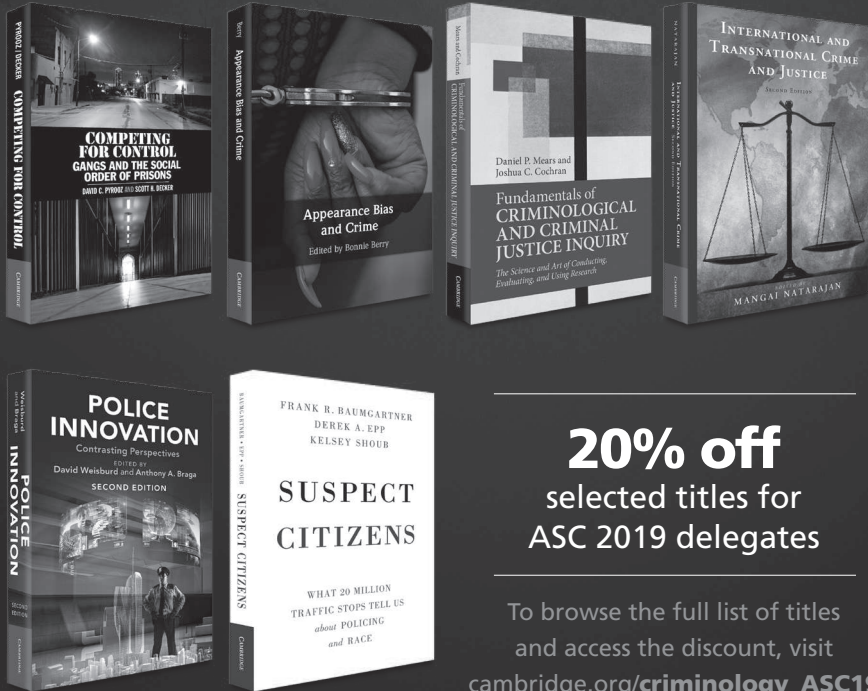

20% off
selected titles for
ASC 2019 delegates

To browse the full list of titles
and access the discount, visit
cambridge.org/criminology_ASC19

Elements in Criminology

*Editor: David Weisburd, Hebrew University of Jerusalem
George Mason University, Virginia*

This new series will focus on radical new ways of understanding and framing criminology, whether of place, communities, persons, or situations.

Find out more about Cambridge Elements at:
cambridge.org/elements

Cambridge
Elements

COMING
SOON

NEW FROM CAROLINA ACADEMIC PRESS



A Straightforward Approach to CJ Research Methods
Practices, Policies, and Procedures
Vanessa Woodward Griffin & Kyle Burgason
308 pp, ISBN: 978-1-61163-862-2, \$55, TM

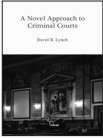

A Novel Approach to Criminal Courts
David R. Lynch
436 pp, ISBN: 978-1-5310-1455-1, \$45 TM



More on Legalizing Marijuana
Ongoing Shifts in American Policies
Nancy E. Marion & Joshua B. Hill, editors
252 pp, ISBN: 978-1-5310-0756-0, \$34



Correctional Fundamentals
A Personal Narrative Approach
O. Hayden Griffin, III & Meghan Sacks
212 pp, ISBN: 978-1-5310-0695-2, \$50 TM

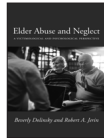

Elder Abuse and Neglect
A Victimological and Psychological Perspective
Beverly Dolinsky & Robert A. Jerin
368 pp, ISBN: 978-1-5310-0725-6, \$55, TM

Criminal Victimization in Higher Education
College Students as Crime Victims
Bradford W. Reynolds & Billy Henson
ISBN: 978-1-5310-1542-8; Teaching Materials
FORTHCOMING LATE FALL 2019

NEW EDITIONS

Flawed Criminal Justice Policies, SECOND EDITION
Frances P. Reddington & Gene Bonham, Jr., editors
308 pp, ISBN: 978-1-61163-733-5, \$45, TM

Why American Prisons Fail, SECOND EDITION
Peyton Paxson & George H. Watson
308 pp, ISBN: 978-1-5310-1179-6, \$43, TM

Stress Management in Law Enforcement
FOURTH EDITION, Leonard Territo & James D. Sewell,
editors, 586 pp, ISBN: 978-1-5310-1575-6, \$67, TM

Wrongful Conviction, SECOND EDITION
James R. Acker & Allison D. Redlich
830 pp, ISBN: 978-1-5310-0225-1, \$80

Human Trafficking in the Midwest
A Case Study of St. Louis and the Bi-State Area,
SECOND EDITION, Erin C. Heil & Andrea J. Nichols
216 pp, ISBN: 978-1-5310-1209-0, \$28, TM

New in the State-Specific Series

Massachusetts's Criminal Justice System
Lorenzo M. Boyd & Francesca Spina
264 pp, ISBN: 978-1-61163-657-4, \$35, TM

New York's Criminal Justice System
Robert Costello, editor, 460 pp,
ISBN: 978-1-5310-0878-9, \$55, TM

West Virginia's Criminal Justice System
SECOND EDITION, Kimberly A. DeTardo-Bora,
Dhruba J. Bora & Wendy Perkins, 302 pp,
ISBN: 978-1-5310-0227-5, \$39, TM

Why Law Enforcement Organizations Fail
THIRD EDITION
Patrick O'Hara & Vincenzo Sainato
344 pp, ISBN: 978-1-5310-1041-6, \$55, TM

North American Adult Criminal Gangs
THIRD EDITION
Tom Barker, 422 pp, ISBN: 978-1-5310-1402-5, \$58, TM

The Impact of Regulatory Criminal Law on
American Criminal Justice, SECOND EDITION
Vincent Del Castillo, 226 pp, ISBN: 978-1-5310-1342-4
\$37, TM

Broadening the Scope
of Human Trafficking Research
SECOND EDITION
Erin C. Heil & Andrea J. Nichols, editors
358 pp, ISBN: 978-1-5310-0929-8, \$49, TM

Why Crime? An Interdisciplinary Approach
to Explaining Criminal Behavior,
THIRD EDITION
Matthew B. Robinson & Kevin M. Beaver
ISBN: 978-1-5310-1640-1, TM,
FORTHCOMING LATE FALL 2019

Crisis Management for Law Enforcement
SECOND EDITION
James Smith, ISBN: 978-1-5310-1324-0, TM
FORTHCOMING LATE FALL 2019

Check out our ebooks on [RedShelf.com](https://www.redshelf.com), [Kindle](https://www.kindle.com)
& [VitalSource.com](https://www.vitalsource.com)

Teaching Materials may include a test bank, ppts or teacher's manual, depending on the title.

Award-winning Academic Publishing

We're an award-winning, independent publisher, now signing new books and journal special issues that engage with current global challenges, present new ideas to challenge the mainstream, and provide a new home for the most exciting research in Criminology.

If you have an idea you'd like to discuss, please get in touch with our publisher, **Jules Willan** (jwillan@emeraldgroup.com).

New and forthcoming titles

Reclaiming Criminology

By Colin Sumner 9781787698802 | Paperback | Dec 2019 | 154 pages | \$26.00

The Emerald Handbook of Narrative Criminology

Edited by Jennifer Fleetwood, Lois Presser, Sveinung Sandberg & Thomas Ugelvik 9781787690066 | Hardback | Oct 2019 | 569 pages | \$185.00

Cryptomarkets: A Research Companion

By James Martin, Jack Cunliffe & Rasmus Munksgaard 9781838670337 | Paperback | Oct 2019 | 150 pages | \$64.00

Pervasive Punishment: Making Sense of Mass Supervision

By Fergus McNeill 9781787564664 | Paperback | Nov 2018 | 264 pages | \$40.00

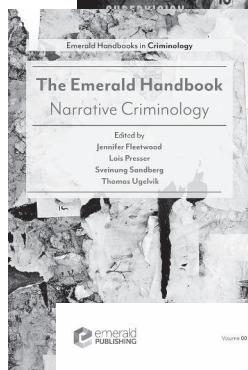
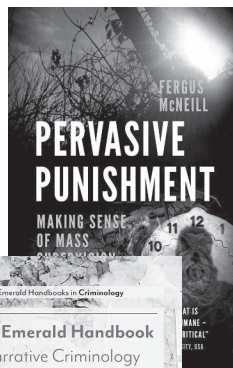

Save 30% on all titles: enter code **ASC30** at checkout.

Explore more, including calls for proposals and calls for papers, on our website bit.ly/emerald-asc19





KENT STATE
UNIVERSITY



GLOBAL SECURITY EXPERT.



OFFICER.



VICTIM ADVOCATE.



PUBLIC SERVICE LEADER.

Complete in 2 Years | No GRE Required

Kent State's Online Master's in Criminology and Criminal Justice

onlinedegrees.kent.edu/asc

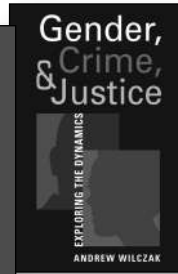
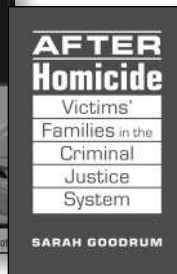
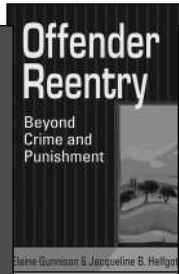
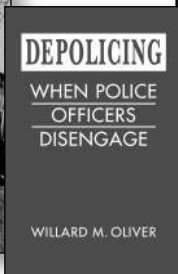
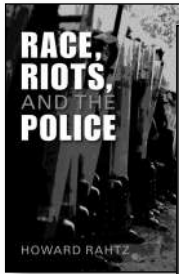

Offender Reentry:
Beyond Crime and Punishment
 ELAINE GUNNISON AND
 JACQUELINE B. HELFGOTT • pb \$29.95

Depolicing:
When Police Officers Disengage
 WILLARD M. OLIVER • hc \$69.95

When Police Use Force:
Context, Methods, Outcomes
 CRAIG BOYLSTEIN • hc \$75

Drug Courts and the
Criminal Justice System
 DEBORAH KOETZLE AND SHELLEY JOHNSON
 LISTWAN, EDITORS • hc \$76.50

Race and the Death Penalty:
The Legacy of *McCleskey v. Kemp*
 DAVID P. KEYS & R.J. MARATEA, EDITORS • hc \$68

Roots of African American
Violence: Ethnocentrism,
Cultural Diversity, and Racism
 DARNELL F. HAWKINS, ET AL. • hc \$78.50

4TH EDITION
Crime, Justice, and Society:
An Introduction to Criminology
 RONALD J. BERGER ET AL. • pb \$38.50

After Homicide: Victims' Families
in the Criminal Justice System
 SARAH GOODRUM • hc \$85

Gender, Crime, and Justice:
Exploring the Dynamics
 ANDREW WILCZAK • pb \$32.50

Race, Riots, and the Police
 HOWARD RAHTZ • pb \$25

CHOICE OUTSTANDING ACADEMIC BOOK!
Wrongful Convictions of Women:
When Innocence Isn't Enough
 MARVIN D. FREE, JR. & MITCH RUESINK • hc \$75

Gender Identity, Sexual
Orientation, and Sexual Assault:
Challenging the Myths
 CORINA SCHULZE, SARAH KOON-MAGNIN, AND
 VALERIE L. BRYAN • hc \$79.95

Sexual Harassment Online:
Shaming and Silencing Women
in the Digital Age
 TANIA G. LEVEY • hc \$69.95

Prison Life in Popular Culture:
From *The Big House* to
Orange Is the New Black
 DAWN K. CECIL • hc \$29.95



Research for a just world

We're a leader in high impact, interdisciplinary criminological research. Our journal, briefing paper series and blog present our work examining challenges confronting citizens, governments and criminal justice systems.

Our International Journal for Crime, Justice and Social Democracy is an open access, blind peer reviewed publication with a distinguished editorial board. Make your submission now at www.crimejusticejournal.com

Our Centre for Justice blog provides updates on the latest news, events and opinions from our Centre members. Our Crime and Justice Briefing Paper series provides short accessible policy relevant accounts of contemporary crime and justice issues.

Find out more and visit our blog at www.qut.edu.au/law/research/centre-for-justice

@CrimeJusticeQUT



Department of
Criminal Justice and
Criminology

SHSU.EDU/CRIMINALJUSTICE



- Ranked #1 for faculty productivity, authoring nearly 300 peer-reviewed articles between 2010-2014 (Kleck & Mims, 2016).

CRIMINAL JUSTICE AND CRIMINOLOGY FACULTY

- Andia Azimi** (Georgia State University) Victimization, Child/Adolescent Abuse
- Danielle Boisvert** (University of Cincinnati) Life-Course/Developmental Criminology, Biosocial Criminology; Behavioral Genetics
- Mary Breaux** (Prairie View A&M University) Victim Abuse and Neglect
- Wyatt Brown** (University of South Florida) Capital Punishment, Criminology Theory
- Eric Connolly** (Florida State University) Biosocial Criminology, Criminological Theory
- Jay Coons** (Sam Houston State University) Policing and Law Enforcement, Ethics
- Steven Cuvelier** (Ohio State University) Corrections, Computer Applications
- Cortney Franklin** (Washington State University) Victimology, Violence Against Women
- Travis Franklin** (Washington State University) Prison Violence, Fear of Crime
- Randy Garner** (University of Houston) Executive Leadership, Applied Social Psychology
- Jurg Gerber** (Washington State University) Comparative/International Criminal Justice, Drug Use and Policy; White Collar/Corporate Crime
- Brittany Hayes** (John Jay College, CUNY) Intimate Partner Violence, Post-Separation Abuse
- Larry Hoover** (Michigan State University) Crime Legislation, Crime Rates and Trends
- Jason Ingram** (Michigan State University) Police Culture, Use of Force Issues
- Kathy Latz** (University of Illinois at Chicago) Life-Course/Developmental Criminology; Assortative Mating, Partner, and Intergenerational Influences
- Peter Lehmann** (Florida State University) Juvenile Justice and Delinquency; Social threat and Social Control; Race, Ethnicity, and Punishment
- Dennis Longmire** (University of Maryland) Capital Punishment, Crime Rates and Trends
- Phillip Lyons** (University of Nebraska-Lincoln) Forensic Psychology, Policing
- Holly Miller** (Florida State University) Clinical-Forensic Psychology, Offender Treatment
- Janet Mullings** (Sam Houston State University) Corrections, Women in Prison, Sexual Assault
- Eryn O'Neal** (Arizona State University) Intimate Partner Sexual Assault; Arrest/Charging Decisions in Sexual Assault/Intimate Partner Cases
- Willard Oliver** (West Virginia University) Policing; Public Policy of Crime and Criminal Justice; Historical Perspectives of Criminal Justice
- Erin Orrick** (University of Texas at Dallas) Contemporary Issues in Corrections; Prisoner Reentry and Recidivism; Criminal Careers
- Ryan Randa** (University of Cincinnati) Fear of Crime; Environmental Criminology
- Ling Ren** (University of Nebraska at Omaha) Policing and Law Enforcement; Research Methods/Statistics
- Mitchel Roth** (University of California, Santa Barbara) Terrorism; Organized Crime; Historical Perspectives of Criminal Justice
- Melinda Tasca** (Arizona State University) Prisoner Reentry; Incarceration and Family Systems
- Elisa Toman** (University of South Florida) Trends in Criminal Sentencing
- Michael Vaughn** (Sam Houston State University) Constitutional Law; Correctional/Prison Law
- William (Bill) Wells** (University of Nebraska at Omaha) Policing and Law Enforcement; Guns/Gun Policy; Research Methods
- Yan Zhang** (Michigan State University) Sentencing Policies/Outcomes; Spatial Temporal Interaction of Crime; Program Evaluation
- Jihong (Solomon) Zhao** (Washington State University) Community Policing; Policing and Law Enforcement

For more information, contact Doris Pratt at 936.294.3637 or icc_dcp@shsu.edu.

MEMBER THE TEXAS STATE UNIVERSITY SYSTEM



TEMPLE UNIVERSITY PRESS

Celebrating 50 Years

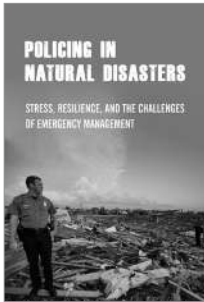

Policing in Natural Disasters

Stress, Resilience, and the Challenges of Emergency Management
TERRI M. ADAMS AND
LEIGH R. ANDERSON



Judicial Merit Selection

Institutional Design and Performance for State Courts
GREG GOELZHAUSER

In the Weeds

Demonization, Legalization, and the Evolution of U.S. Marijuana Policy
CLAYTON J. MOSHER AND
SCOTT AKINS

Feminist Post-Liberalism

JUDITH A. BAER
AVAILABLE JANUARY 2020

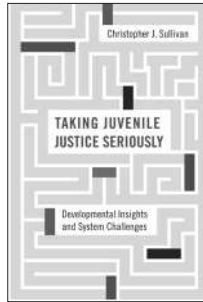

Taking Juvenile Justice Seriously

Developmental Insights and System Challenges
CHRISTOPHER J. SULLIVAN

Courting the Community

Legitimacy and Punishment in a Community Court
CHRISTINE ZOZULA

Perceptions of a Polarized Court

How Division among Justices Shapes the Supreme Court's Public Image
MICHAEL F. SALAMONE

The Cultural Production of Intellectual Property Rights

Law, Labor, and the Persistence of Primitive Accumulation
SEAN JOHNSON ANDREWS

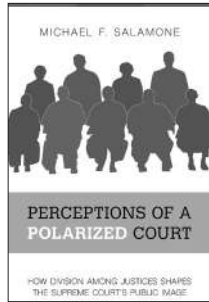

Take 40% off when you order online at tupress.temple.edu or at **BOOTH 18**

Enter promo code: **TCRIM19** for discount • Offer expires 1/1/20

Applies to all Law & Criminology titles

NEW FROM UC PRESS

Inside Ethnography: Researchers Reflect on the Challenges of Reaching Hidden Populations

Edited by Miriam Boeri and Rashi K. Shukla

Prison Truth: The Story of the San Quentin News

William J. Drummond

Punishing Poverty: How Bail and Pretrial Detention Fuel Inequalities in the Criminal Justice System

Christine S. Scott-Hayward and Henry F. Fradella

Law and Society Today

Riaz Tejani

Understanding Criminal Networks: A Research Guide

Gisela Bichler

Yesterday's Monsters: The Manson Family Cases and the Illusion of Parole

Hadar Aviram

Criminology Explains Police Violence

Philip Matthew Stinson, Sr.

You Can't Stop the Revolution: Community Disorder and Social Ties in Post-Ferguson America

Andrea S. Boyles

The Upper Limit: How Low-Wage Work Defines Punishment and Welfare

François Bonnet

Pacifying the Homeland: Intelligence Fusion and Mass Supervision

Brendan McQuade

Holding On: Family and Fatherhood during Incarceration and Reentry

Tasseli McKay, Megan Comfort, Christine Lindquist, and Anupa Bir

Syndicate Women: Gender and Networks in Chicago Organized Crime

Chris M. Smith

The Prison of Democracy: Race, Leavenworth, and the Culture of Law

Sara M. Benson

Available as a free Open Access E-book

Legal Passing: Navigating Undocumented Life and Local Immigration Law

Angela S. García

Policing Life and Death: Race, Violence, and Resistance in Puerto Rico

Marisol LeBrón

Badges without Borders: How Global Counterinsurgency Transformed American Policing

Stuart Schrader

Harassed: Gender, Bodies, and Ethnographic Research

Rebecca Hanson and Patricia Richards

No Go World: How Fear Is Redrawing Our Maps and Infecting Our Politics

Ruben Andersson

JOURNALS

Federal Sentencing Reporter

Douglas A. Berman and Steven L. Chanenson, Editors

New Criminal Law Review

Carrie Leonetti, Editor-in-Chief



UNIVERSITY
of CALIFORNIA
PRESS

SAVE 40%
ON BOOKS USING SOURCE CODE **19E5574**
OR REQUEST EXAM COPIES:

www.ucpress.edu



Interdisciplinary research on crime, its causes, and its cures

AMERICAN SENTENCING

What Happens and Why?

EDITED BY MICHAEL TONRY



Crime and Justice

EDITOR:
Michael Tonry



THE UNIVERSITY OF CHICAGO PRESS JOURNALS

Visit journals.uchicago.edu/CJ to subscribe, read articles, and contribute.



Visit our booth
to learn more and
to register to win
a Visa® Gift Card!

NEW AND NOTABLE TITLES

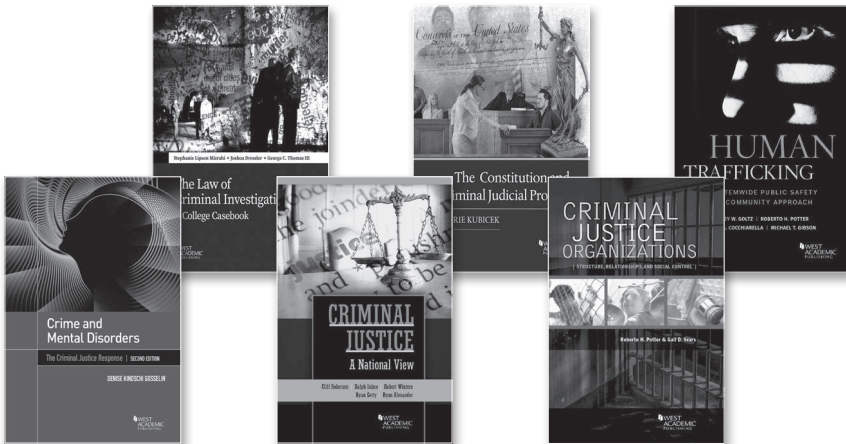

Crime and Mental Disorders: The Criminal Justice Response, 2d (2019)

by Denise Kindschi Gosselin

9781642429930

The Law of Criminal Investigations: A College Casebook (2018)

by Stephanie Mizrahi, Joshua Dressler,
and George C. Thomas III

9781683288992

The Constitution and Criminal Judicial Process (2018)

by Laurie Kubicek

9781683285755

Criminal Justice: A National View (2017)

by Cliff Roberson, Ralph Ioimo, Robert Winters,
Ryan Getty, and Ryan Alexander

9781683285540

Human Trafficking: A Systemwide Public Safety and Community Approach (2017)

by Jeffrey W. Goltz, Roberto H. Potter,
Joseph A. Cocchiarella, and Michael T. Gibson

9781683285502

Criminal Justice Organizations: Structure, Relationships, Control, and Planning (2017)

by Roberto H. Potter and Gail S. Humiston

9781634604857

faculty.westacademic.com ■ 800-360-9378 ■ college@westacademic.com

Topic Index

(Numbers refer to session numbers in the Program Schedule.)

Activism and social movements:

024, 046, 056, 095, 096, 098, 103, 115, 156, 166, 173, 200, 227, 251, 268, 276, 279, 319, 375, 388, 424, 483, 521, 540, 543, 553, 566, 585, 599, 661, 665, 680, 748, 759, 790, 826, 832, 849, 869, 907, 945, 1021, 1023, 1036, 1087, 1096, 1139, 1160, 1238, 1262, 1268

Adolescence Bias and discrimination:

079, 141, 235, 512, 542, 631, 666, 780, 826, 832, 909, 1035, 1222, 1251, 1294

Author Meets Critic:

096, 107, 116, 153, 208, 287, 321, 394, 448, 495, 518, 567, 578, 593, 637, 638, 675, 699, 741, 941, 954, 999, 1034, 1043, 1044, 1052, 1094, 1095, 1162

Biosocial or Genetic Factors:

033, 040, 057, 104, 117, 130, 162, 265, 285, 362, 441, 574, 617, 634, 657, 700, 804, 826, 832, 865, 884, 920, 928, 1050, 1098, 1106, 1154, 1217, 1244

Bullying and harassment:

060, 119, 164, 165, 251, 322, 395, 433, 462, 485, 577, 698, 826, 832, 857, 885, 908, 945, 957, 1023, 1028, 1051, 1057, 1113, 1151, 1168, 1208, 1223, 1267, 1294

Capital Punishment:

061, 120, 346, 375, 376, 505, 702, 732, 765, 826, 832, 886, 913, 1054

Collateral consequences:

025, 062, 090, 095, 098, 113, 117, 121, 149, 172, 177, 211, 222, 288, 345, 347, 372, 381, 455, 484, 490, 522, 545, 565, 592, 603, 636, 696, 715, 762, 776, 782, 793, 794, 807, 826, 832, 847, 871, 881, 889, 930, 939, 1050, 1053, 1073, 1116, 1147, 1153, 1223, 1264, 1266

Communities:

020, 038, 045, 047, 054, 056, 058, 059, 071, 082, 091, 092, 114, 120, 122, 139, 144, 150, 169, 172, 195, 206, 216, 224, 234, 250, 253, 255, 264, 277, 279, 281, 289, 327, 333, 345, 386, 393, 396, 436, 440, 446, 451, 456, 457, 458, 459, 460, 461, 475, 478, 489, 505, 510, 515, 517, 519, 522, 541, 555, 556, 574, 575, 578, 579, 595, 602, 612, 615, 622, 626, 631, 636, 639, 640, 658, 697, 703, 714, 736, 742, 750, 784, 791, 792, 793, 800, 806, 814, 818, 826, 832, 839, 845, 863, 877, 880, 887, 905, 943, 944, 961, 970, 978, 982, 990, 991, 997, 1002, 1022, 1028, 1033, 1035, 1040, 1055, 1074, 1090, 1096, 1104, 1117, 1134, 1145, 1150, 1167, 1169, 1170, 1208, 1227, 1228, 1231, 1239, 1240, 1276, 1277, 1286, 1290, 1292

Convict criminology:

055, 100, 178, 258, 376, 425, 481, 691, 815, 826, 879, 942, 999, 1081, 1247

Co-offending:

221, 274, 361, 539, 604, 630, 635, 906, 994, 1028, 1029, 1051, 1136, 1208

Corrections:

013, 016, 026, 033, 053, 058, 062, 073, 083, 100, 101, 112, 117, 121, 127, 141, 184, 192, 203, 231, 254, 265, 278, 284, 286, 293, 305, 306, 308, 326, 333, 342, 343, 358, 372, 390, 391, 393, 394, 417, 418, 420, 425, 436, 445, 451, 460, 476, 479, 485, 512, 519, 520, 522, 547, 557, 586, 599, 612, 625, 627, 633, 636, 640, 642, 648, 650, 653, 667, 672, 692, 700, 702, 703, 705, 734, 735, 736, 742, 747, 757, 758, 774, 784, 793, 794, 800, 807, 813, 816, 820, 826, 832, 838, 842, 844, 853, 857, 860, 874, 875, 879, 891, 892, 897, 904, 913, 923, 931, 937, 943, 946, 949, 956, 959, 980, 987, 995, 1001, 1006, 1009, 1021, 1022, 1026, 1029, 1040, 1041, 1044, 1048, 1064, 1073, 1082, 1108, 1111, 1116, 1122, 1123, 1133, 1137, 1153, 1203, 1220, 1224, 1227, 1232, 1239, 1264, 1274, 1275, 1280, 1294, 1296

Courts & Law:

017, 034, 045, 051, 053, 074, 098, 099, 120, 121, 126, 142, 162, 181, 192, 214, 219, 243, 261, 267, 277, 281, 288, 302, 326, 333, 346, 363, 375, 381, 389, 413, 449, 451, 457, 464, 477, 508, 534, 549, 568, 573, 580, 583, 596, 598, 610, 627, 628, 633, 636, 641, 649, 656, 666, 676, 682, 690, 692, 694, 702, 705, 710, 718, 732, 737, 741, 747, 750, 751, 753, 762, 786, 790, 798, 805, 808, 813, 814, 820, 826, 832, 833, 843, 862, 872, 898, 913, 918, 921, 927, 945, 946, 980, 995, 1003, 1027, 1053, 1054, 1067, 1093, 1106, 1114, 1115, 1116, 1133, 1152, 1153, 1167, 1227, 1228, 1237, 1255, 1263, 1266, 1291, 1299

Crime Prevention:

020, 026, 031, 038, 061, 063, 069, 087, 103, 107, 115, 122, 134, 143, 150, 162, 167, 172, 223, 233, 234, 246, 269, 270, 289, 303, 325, 327, 341, 356, 392, 395, 431, 434, 436, 440, 460, 461, 474, 480, 499, 504, 536, 546, 580, 581, 602, 603, 608, 610, 619, 673, 716, 784, 802, 805, 806, 810, 811, 820, 826, 832, 834, 855, 859, 863, 869, 870, 908, 915, 935, 961, 964, 965, 973, 978, 989, 990, 994, 1028, 1030, 1031, 1042, 1046, 1056, 1062, 1084, 1108, 1110, 1118, 1124, 1149, 1150, 1154, 1164, 1167, 1169, 1196, 1206, 1209, 1219, 1223, 1224, 1225, 1226, 1246, 1250, 1251, 1253, 1257, 1258, 1271, 1276, 1286, 1287, 1289, 1291, 1295, 1301

Criminal Justice Policy:

012, 020, 022, 029, 031, 033, 039, 042, 044, 048, 058, 059, 062, 064, 074, 078, 082, 086, 087, 091, 092, 098, 099, 101, 103, 106, 118, 120, 121, 146, 155, 162, 170, 173, 178, 181, 193, 196, 203, 204, 205, 214, 219, 224, 229, 233, 238, 242, 266, 289, 293, 297, 305, 313, 319, 321, 325, 333, 357, 370, 376, 377, 378, 391, 392, 407, 417, 420, 428, 432, 435, 436, 438, 442, 454, 457, 468, 470, 476, 483, 488, 489, 491, 495, 504, 513, 519, 520, 522, 531, 534, 541, 546, 547, 548, 549, 552, 555, 565, 573, 582, 583, 596, 598, 602, 607, 608, 611, 612, 623, 626, 631, 633, 636, 640, 641, 642, 667, 674, 679, 684, 688, 701, 704, 705, 710, 720, 721, 727, 729, 732, 735, 736, 744, 747, 759, 761, 762, 764, 780, 782, 790, 792, 794, 795, 798, 813, 820, 822, 826, 832, 838, 845, 851, 853, 857, 860, 862, 867, 873, 876, 877, 879, 913, 921, 925, 930, 932, 939, 943, 945, 946, 949, 952, 956, 973, 974, 981, 989, 991, 995, 996, 1003, 1006, 1007, 1013, 1022, 1037, 1053, 1055, 1056, 1064, 1074, 1079, 1092, 1093, 1095, 1097, 1102, 1103, 1106, 1111, 1114, 1115, 1116, 1125, 1126, 1133, 1143, 1151, 1152, 1153, 1167, 1170, 1197, 1217, 1226, 1228, 1231, 1234, 1237, 1259, 1260, 1261, 1270, 1295

Criminological Theory:

009, 018, 020, 021, 029, 033, 037, 060, 062, 063, 086, 103, 122, 129, 133, 146, 156, 162, 175, 185, 205, 210, 223, 224, 239, 240, 246, 249, 279, 283, 289, 296, 304, 322, 323, 327, 329, 344, 370, 428, 437, 460, 463, 469, 475, 478, 485, 488, 521, 529, 548, 576, 587, 597, 607, 608, 612, 617, 626, 642, 652, 660, 661, 678, 680, 700, 701, 722, 755, 759, 763, 772, 795, 804, 826, 832, 857, 860, 863, 866, 870, 878, 879, 881, 884, 887, 891, 900, 907, 909, 920, 929, 956, 957, 964, 981, 1003, 1011, 1030, 1079, 1108, 1118, 1126, 1135, 1144, 1145, 1146, 1159, 1165, 1170, 1172, 1196, 1198, 1203, 1204, 1217, 1238, 1242, 1244, 1245, 1251, 1256, 1269, 1277, 1290, 1293

Critical Criminology:

014, 026, 028, 029, 046, 049, 055, 057, 062, 063, 065, 079, 083, 086, 095, 103, 117, 126, 145, 146, 155, 166, 171, 175, 181, 184, 205, 222, 240, 255, 279, 304, 315, 316, 321, 328, 329, 334, 338, 358, 361, 367, 375, 380, 383, 425, 428, 447, 465, 473, 475, 484, 488, 517, 518, 521, 540, 548, 565, 573, 588, 597, 607, 612, 650, 652, 660, 665, 667, 691, 722, 727, 748, 749, 777, 798, 805, 815, 826, 832, 840, 843, 864, 869, 873, 878, 879, 881, 882, 887, 893, 901, 910, 940, 945, 950, 958, 964, 969, 980, 986, 1006, 1010, 1011, 1030, 1036, 1068, 1072, 1081, 1093, 1100, 1116, 1139, 1144, 1160, 1162, 1171, 1202, 1212, 1235, 1238, 1257, 1262, 1267, 1268, 1269, 1293, 1296

Cultural criminology:

009, 049, 060, 065, 098, 103, 126, 178, 184, 224, 226, 240, 279, 304, 317, 328, 329, 337, 379, 380, 388, 407, 473, 517, 521, 535, 540, 603, 622, 631, 636, 638, 643, 652, 703, 741, 826, 832, 838, 848, 861, 878, 901, 945, 970, 997, 1010, 1011, 1065, 1068, 1072, 1082, 1110, 1144, 1219, 1231, 1235, 1238, 1254, 1256, 1267

Cybercrime:

018, 033, 036, 045, 048, 072, 076, 091, 115, 119, 132, 138, 251, 287, 296, 298, 303, 309, 322, 337, 348, 356, 387, 395, 435, 437, 466, 530, 669, 704, 711, 727, 784, 802, 826, 832, 841, 849, 885, 900, 957, 973, 988, 994, 1049, 1057, 1069, 1079, 1093, 1099, 1100, 1110, 1155, 1168, 1200, 1214, 1293

Desistance:

019, 112, 152, 160, 185, 188, 204, 210, 224, 245, 268, 274, 283, 288, 507, 512, 636, 639, 675, 684, 705, 755, 770, 784, 793, 806, 826, 832, 835, 840, 888, 951, 959, 1015, 1052, 1064, 1108, 1196, 1239

Deterrence:

083, 087, 129, 224, 233, 289, 296, 359, 391, 446, 472, 493, 520, 682, 713, 769, 826, 995, 1084, 1089, 1141, 1148, 1301

Domestic / Intimate Violence:

021, 093, 119, 135, 136, 138, 153, 165, 168, 189, 196, 229, 248, 278, 309, 319, 320, 322, 324, 333, 354, 355, 357, 381, 395, 412, 457, 466, 495, 513, 530, 538, 577, 581, 596, 632, 636, 666, 670, 687, 693, 826, 832, 849, 855, 876, 904, 926, 929, 934, 962, 977, 983, 993, 1016, 1027, 1075, 1126, 1143, 1151, 1210, 1218, 1224, 1230, 1241, 1244, 1259, 1260, 1279, 1291, 1301

Drugs & Substance Abuse:

009, 015, 026, 037, 043, 046, 047, 053, 056, 058, 064, 120, 131, 173, 176, 188, 192, 212, 219, 234, 239, 244, 263, 278, 285, 289, 291, 297, 337, 342, 352, 358, 360, 392, 454, 461, 464, 479, 489, 517, 527, 549, 564, 569, 581, 588, 610, 624, 635, 655, 684, 692, 701, 705, 712, 730, 740, 744, 755, 769, 778, 791, 792, 807, 826, 832, 839, 845, 877, 881, 888, 909, 925, 945, 973, 993, 1040, 1051, 1055, 1065, 1067, 1096, 1102, 1112, 1133, 1153, 1270, 1275, 1285

Economy:

031, 032, 064, 167, 172, 223, 353, 376, 391, 463, 470, 576, 627, 635, 711, 715, 721, 777, 826, 832, 863, 870, 878, 1003, 1006, 1089

Education or Schools:

030, 037, 047, 069, 076, 083, 085, 091, 135, 164, 165, 176, 178, 203, 218, 249, 269, 271, 273, 282, 297, 331, 339, 358, 379, 421, 423, 462, 463, 467, 485, 490, 499, 510, 526, 612, 619, 647, 689, 744, 756, 795, 810, 821, 826, 832, 852, 855, 876, 887, 890, 908, 909, 986, 1005, 1039, 1042, 1051, 1070, 1072, 1113, 1129, 1149, 1196, 1197, 1212, 1225, 1226, 1233, 1246, 1247, 1251, 1278, 1294, 1296, 1297

Experimental:

057, 062, 074, 120, 224, 242, 307, 341, 350, 429, 438, 478, 500, 513, 581, 626, 653, 657, 694, 717, 764, 770, 793, 826, 832, 855, 907, 908, 990, 991, 1042, 1070, 1106, 1209, 1220, 1221, 1244, 1246, 1271

Families:

102, 105, 106, 154, 169, 196, 238, 245, 278, 308, 327, 352, 366, 381, 455, 490, 504, 510, 523, 545, 573, 594, 636, 639, 658, 696, 698, 744, 826, 832, 833, 847, 866, 871, 885, 908, 930, 934, 987, 1015, 1048, 1050, 1057, 1064, 1158, 1168, 1198, 1242, 1244, 1245, 1289, 1300

Fear of crime:

047, 056, 134, 178, 193, 204, 224, 227, 263, 270, 298, 354, 408, 435, 446, 580, 589, 614, 631, 643, 677, 756, 818, 819, 832, 876, 889, 907, 949, 970, 990, 1002, 1030, 1199, 1223, 1235, 1277

Feminist Theory:

050, 051, 089, 137, 145, 173, 215, 224, 275, 345, 361, 366, 421, 481, 507, 544, 560, 577, 606, 650, 655, 667, 693, 727, 754, 826, 874, 902, 942, 943, 957, 970, 1087, 1151, 1210, 1259

Gangs:

038, 061, 077, 102, 137, 174, 188, 221, 244, 258, 274, 283, 328, 375, 380, 591, 673, 738, 749, 779, 795, 812, 826, 832, 834, 878, 885, 899, 923, 928, 987, 994, 1029, 1094, 1103, 1114, 1130, 1150, 1164, 1199, 1208, 1219, 1235, 1273, 1278

Gender:

033, 035, 047, 048, 050, 051, 057, 080, 084, 109, 116, 119, 134, 135, 136, 153, 155, 167, 174, 176, 185, 196, 204, 227, 248, 252, 275, 278, 291, 294, 309, 341, 344, 349, 353, 361, 387, 409, 421, 429, 431, 453, 458, 465, 487, 490, 494, 513, 517, 520, 544, 549, 565, 579, 590, 647, 655, 667, 682, 684, 701, 709, 724, 727, 745, 781, 823, 826, 832, 851, 857, 861, 874, 884, 886, 904, 922, 933, 935, 943, 951, 957, 958, 970, 977, 981, 983, 1003, 1041, 1049, 1055, 1075, 1096, 1102, 1113, 1115, 1158, 1168, 1209, 1227, 1240, 1246, 1259, 1263, 1272, 1279, 1291, 1293

Government:

032, 126, 177, 178, 222, 244, 279, 286, 290, 297, 307, 329, 390, 391, 417, 438, 447, 470, 505, 527, 549, 567, 762, 769, 790, 805, 826, 832, 862, 869, 874, 994, 1055, 1119, 1170, 1224, 1237, 1262, 1295, 1299

Green criminology:

156, 166, 200, 278, 354, 447, 451, 536, 650, 819, 832, 837, 845, 873, 1006, 1071

Guns:

035, 102, 121, 193, 213, 228, 233, 263, 269, 270, 388, 457, 459, 596, 612, 756, 810, 826, 832, 836, 876, 877, 907, 939, 989, 1007, 1046, 1105, 1149, 1206, 1267, 1286

Hate Crime:

021, 034, 045, 095, 115, 142, 156, 172, 251, 424, 453, 484, 556, 582, 693, 775, 826, 832, 840, 864, 939, 942, 989, 1116, 1118, 1119, 1158, 1170, 1222, 1243, 1288

Immigration:

012, 092, 115, 123, 126, 134, 142, 155, 196, 224, 229, 236, 243, 266, 286, 315, 367, 435, 445, 511, 571, 579, 590, 603, 610, 614, 623, 631, 641, 661, 666, 670, 673, 677, 701, 759, 768, 780, 817, 826, 832, 840, 893, 899, 913, 936, 946, 1003, 1030, 1032, 1036, 1047, 1102, 1114, 1171, 1199, 1270, 1272, 1288, 1290

International & Comparative:

010, 012, 023, 028, 031, 032, 034, 058, 060, 075, 078, 095, 102, 109, 112, 117, 124, 133, 136, 141, 143, 156, 169, 172, 175, 177, 184, 186, 222, 236, 246, 291, 294, 298, 307, 309, 314, 317, 349, 366, 376, 379, 408, 454, 476, 480, 484, 503, 505, 506, 521, 528, 536, 557, 563, 590, 593, 606, 632, 637, 641, 648, 670, 699, 703, 717, 718, 745, 759, 763, 777, 781, 790, 796, 810, 826, 832, 838, 846, 855, 864, 869, 870, 871, 889, 907, 909, 915, 925, 931, 932, 945, 950, 975, 990, 1006, 1016, 1028, 1035, 1049, 1057, 1061, 1084, 1089, 1099, 1113, 1117, 1135, 1143, 1146, 1148, 1159, 1167, 1196, 1197, 1199, 1201, 1219, 1220, 1226, 1237, 1252, 1254, 1258, 1270, 1271, 1289, 1301

Intersectionality:

142, 189, 227, 275, 276, 281, 309, 334, 490, 602, 670, 736, 744, 813, 826, 832, 838, 958, 1118, 1158, 1160, 1204, 1240, 1269, 1279, 1291

Jails and prisons:

016, 017, 024, 026, 039, 066, 075, 090, 112, 121, 126, 157, 203, 214, 218, 229, 231, 232, 254, 266, 271, 284, 286, 305, 343, 372, 376, 378, 392, 393, 417, 418, 468, 479, 481, 492, 519, 520, 522, 549, 557, 565, 573, 586, 603, 608, 633, 639, 641, 642, 650, 659, 667, 692, 724, 735, 747, 757, 770, 774, 790, 816, 817, 826, 832, 842, 857, 875, 892, 897, 923, 937, 949, 959, 987, 995, 999, 1026, 1048, 1053, 1092, 1096, 1102, 1117, 1123, 1139, 1227, 1232, 1244, 1266, 1274,

1275, 1289, 1294

Juvenile Delinquency:

015, 035, 037, 044, 057, 058, 060, 102, 117, 122, 127, 150, 160, 162, 165, 172, 185, 190, 192, 213, 224, 229, 239, 245, 246, 283, 288, 291, 300, 301, 327, 339, 344, 352, 383, 409, 421, 433, 442, 457, 460, 462, 485, 504, 529, 592, 594, 608, 610, 653, 689, 694, 698, 700, 755, 772, 778, 795, 797, 804, 823, 826, 832, 833, 840, 884, 885, 887, 888, 906, 909, 942, 948, 949, 961, 973, 988, 993, 997, 1006, 1049, 1050, 1070, 1091, 1099, 1125, 1129, 1131, 1141, 1161, 1164, 1168, 1198, 1204, 1218, 1222, 1225, 1232, 1233, 1242, 1245, 1251, 1252, 1253, 1267, 1286, 1290, 1298

Juvenile Justice:

013, 044, 060, 079, 102, 106, 117, 122, 127, 160, 165, 176, 190, 192, 200, 213, 215, 234, 241, 288, 293, 345, 350, 377, 383, 414, 415, 421, 457, 467, 477, 485, 494, 528, 542, 610, 647, 651, 653, 682, 686, 689, 694, 698, 778, 795, 797, 826, 832, 833, 835, 844, 852, 867, 909, 930, 946, 949, 952, 961, 972, 1004, 1005, 1052, 1062, 1072, 1106, 1125, 1131, 1137, 1141, 1153, 1161, 1220, 1225, 1229, 1232, 1233, 1253, 1297, 1298, 1300

Labelling/Interactionist:

014, 044, 134, 149, 451, 485, 512, 551, 573, 700, 744, 754, 795, 804, 826, 832, 876, 878, 881, 945, 1055, 1300

Law:

026, 031, 034, 045, 098, 113, 142, 170, 173, 181, 183, 193, 219, 222, 230, 243, 266, 270, 289, 297, 302, 319, 352, 363, 375, 392, 447, 451, 457, 459, 505, 523, 534, 565, 573, 583, 603, 610, 631, 647, 649, 656, 718, 732, 759, 762, 765, 771, 776, 780, 782, 790, 792, 798, 813, 819, 826, 832, 838, 849, 862, 872, 875, 876, 884, 886, 907, 909, 983, 1029, 1054, 1106, 1114, 1116, 1141, 1152, 1155, 1167, 1197, 1221, 1268, 1295, 1299

Legitimacy:

012, 044, 046, 056, 063, 144, 170, 181, 219, 295, 327, 329, 386, 391, 393, 396, 408, 419, 429, 438, 451, 472, 505, 513, 549, 553, 612, 649, 703, 717, 731, 736, 749, 764, 780, 784, 792, 817, 826, 832, 860, 864, 877, 917, 926, 930, 960, 1029, 1035, 1055, 1097, 1126, 1135, 1171, 1226, 1228, 1231, 1237, 1253

Life-Course:

040, 058, 102, 117, 122, 151, 154, 176, 185, 191, 197, 204, 221, 246, 265, 283, 300, 323, 339, 360, 366, 409, 442, 512, 520, 529, 551, 573, 584, 590, 592, 640, 684, 715, 727, 744, 755, 772, 778, 784, 804, 823, 826, 832, 846, 888, 891, 922, 929, 930, 948, 975, 993, 997, 1012, 1015, 1050, 1051, 1064, 1073, 1137, 1147, 1200, 1207, 1210, 1216, 1241, 1242, 1270, 1294

Mass incarceration:

024, 062, 096, 099, 112, 183, 186, 204, 209, 231, 262, 266, 286, 376, 391, 457, 464, 479, 505, 531, 589, 597, 627, 633, 640, 650, 660, 667, 672, 694, 721, 722, 735, 749, 757, 761, 813, 826, 832, 847, 879, 881, 882, 889, 918, 949, 1006, 1012, 1013, 1044, 1096, 1196, 1233, 1266

Measurement and Methodology:

017, 032, 035, 042, 049, 058, 061, 071, 076, 077, 084, 091, 111, 112, 115, 117, 120, 148, 151, 156, 162, 165, 167, 171, 194, 223, 232, 298, 344, 345, 370, 379, 414, 417, 419, 436, 451, 454, 460, 486, 499, 502, 506, 513, 516, 520, 523, 526, 539, 549, 561, 570, 574, 577, 580, 586, 599, 608, 612, 621, 626, 636, 637, 643, 653, 654, 669, 682, 688, 693, 711, 712, 716, 746, 755, 763, 779, 802, 806, 810, 819, 821, 823, 826, 832, 852, 860, 873, 874, 887, 894, 919, 927, 942, 949, 974, 975, 979, 981, 1004, 1013, 1035, 1042, 1055, 1066, 1069, 1072, 1074, 1106, 1112, 1117, 1118, 1124, 1126, 1150, 1169, 1171, 1202, 1216, 1221, 1227, 1229, 1231, 1238, 1242, 1243, 1261, 1265, 1269, 1270, 1271, 1280, 1286, 1296, 1298

Media:

018, 045, 046, 059, 091, 115, 156, 167, 196, 226, 227, 242, 245, 251, 273, 279, 280, 297, 337, 341, 354, 388, 421, 483, 517, 535, 556, 580, 599, 643, 670, 693, 764, 780, 818, 826, 832, 878, 909, 936, 970, 1010, 1068, 1106, 1108, 1124, 1153, 1167, 1169, 1238, 1251, 1267, 1272, 1279, 1300

Mental health:

035, 043, 044, 056, 059, 090, 093, 162, 179, 195, 219, 228, 234, 238, 239, 278, 342, 360, 366, 377, 461, 462, 475, 479, 505, 523, 547, 583, 642, 698, 744, 747, 791, 807, 813, 826, 832, 833, 847, 854, 859, 874, 884, 928, 946, 952, 956, 971, 997, 1009, 1012, 1048, 1054, 1067, 1102, 1113, 1123, 1124, 1133, 1147, 1158, 1164, 1198, 1203, 1206, 1207, 1231, 1233, 1234, 1242, 1244, 1273, 1275, 1282, 1289, 1301

Neighborhoods:

014, 038, 053, 083, 092, 125, 139, 155, 172, 235, 327, 352, 391, 396, 435, 446, 478, 490, 510, 517, 522, 595, 622, 626, 630, 639, 717, 791, 792, 818, 826, 832, 836, 863, 870, 876, 885, 889, 989, 1074, 1090, 1112, 1114, 1141, 1150, 1169, 1199, 1261, 1276, 1277, 1285, 1289, 1294

Occupation or Workplace Crime:

244, 431, 516, 826, 832, 845, 964, 993, 1062, 1065, 1257

Organized Crime:

028, 032, 152, 156, 194, 244, 336, 337, 484, 511, 571, 606, 679, 712, 779, 826, 832, 834, 869, 899, 964, 973, 982, 1011, 1065, 1132, 1254, 1257, 1271

Peers:

009, 018, 063, 203, 204, 213, 339, 359, 409, 493, 500, 630, 647, 698, 770, 804, 826, 832, 838, 845, 877, 906, 908, 1041, 1050, 1113, 1136, 1242, 1245

Policing:

010, 012, 014, 020, 022, 030, 032, 043, 045, 054, 056, 059, 061, 063, 067, 082, 083, 087, 091, 095, 118, 124, 125, 126, 132, 134, 136, 142, 144, 167, 170, 179, 194, 224, 230, 233, 235, 241, 242, 247, 249, 252, 257, 260, 266, 277, 281, 294, 295, 296, 303, 307, 309, 320, 334, 342, 348, 349, 353, 354, 357, 363, 375, 379, 381, 386, 392, 393, 396, 407, 410, 412, 414, 416, 419, 421, 429, 431, 434, 437, 438, 440, 451, 452, 453, 458, 461, 462, 472, 489, 490, 499, 513, 514, 520, 521, 535, 538, 553, 567, 569, 570, 580, 583, 588, 602, 606, 608, 610, 619, 626, 627, 649, 654, 656, 659, 662, 678, 687, 688, 703, 717, 720, 731, 736, 738, 745, 749, 750, 762, 764, 768, 771, 780, 781, 792, 795, 806, 812, 820, 826, 832, 838, 839, 843, 854, 855, 859, 860, 864, 874, 877, 882, 888, 889, 894, 903, 926, 940, 944, 946, 960, 961, 971, 973, 989, 991, 994, 996, 1001, 1005, 1007, 1014, 1027, 1033, 1035, 1055, 1060, 1071, 1097, 1100, 1111, 1114, 1115, 1116, 1117, 1118, 1124, 1126, 1127, 1146, 1150, 1153, 1154, 1155, 1167, 1171, 1197, 1198, 1219, 1224, 1226, 1231, 1234, 1240, 1242, 1253, 1255, 1258, 1260, 1261, 1269, 1273, 1275, 1276, 1282, 1284, 1291, 1295, 1300, 1301

Poverty:

020, 038, 098, 326, 345, 372, 391, 447, 463, 640, 791, 826, 832, 864, 902, 908, 1074, 1106, 1198, 1233, 1285

Presidential Session:

813

Prison experiences:

016, 025, 026, 066, 101, 224, 282, 305, 334, 343, 354, 378, 391, 479, 481, 490, 520, 545, 557, 599, 640, 642, 650, 667, 672, 696, 702, 703, 730, 735, 749, 754, 758, 770, 774, 793, 807, 816, 817, 826, 832, 857, 875, 930, 931, 932, 937, 951, 956, 995, 1026, 1048, 1049, 1053, 1082, 1092, 1102, 1106, 1117, 1164, 1235, 1274, 1275, 1285, 1296

Professional Development:

011, 063, 068, 085, 089, 256, 358, 450, 460, 497, 560, 605, 649, 720, 723, 746, 784, 820, 826, 832, 838, 858, 887, 908, 916, 985, 1063, 1080, 1117, 1215, 1234

Property/Public order crime:

713, 740, 826, 863, 1035, 1096, 1219, 1253, 1276, 1289

Queer criminology:

021, 084, 334, 344, 361, 453, 647, 655, 719, 727, 807, 826, 910, 942, 958, 1158, 1293

Race & Ethnicity:

010, 012, 013, 014, 021, 035, 037, 038, 051, 054, 059, 062, 083, 092, 103, 123, 155, 171, 174, 183, 185, 204, 222, 224, 233, 234, 235, 242, 252, 256, 261, 266, 279, 281, 283, 289, 291, 302, 308, 315, 317, 327, 338, 341, 344, 361, 367, 391, 393, 407, 410, 414, 438, 447, 452, 463, 467, 469, 475, 478, 487, 490, 494, 499, 535, 541, 542, 555, 565, 569, 576, 579, 603, 623, 639, 643, 659, 662, 666, 668, 670, 689, 693, 703, 735, 736, 738, 748, 761, 768, 771, 784, 797, 818, 819, 823, 826, 832, 847, 862, 866, 881, 886, 889, 893, 909, 918, 929, 933, 939, 944, 952, 954, 959, 969, 970, 980, 991, 1001, 1003, 1014, 1016, 1027, 1029, 1030, 1031, 1033, 1039, 1053, 1072, 1081, 1087, 1094, 1118, 1161, 1167, 1168, 1212, 1227, 1228, 1229, 1231, 1233, 1243, 1261, 1263, 1272, 1290, 1293

Rational Choice:

307, 337, 359, 493, 500, 702, 826, 870, 873, 884, 935, 1071, 1093, 1164, 1251

Re-Entry:

053, 100, 112, 117, 128, 157, 178, 184, 200, 203, 224, 258, 261, 278, 282, 288, 293, 305, 308, 347, 372, 376, 390, 393, 394, 417, 420, 451, 460, 468, 504, 520, 522, 573, 576, 579, 636, 639, 640, 658, 675, 691, 724, 730, 734, 736, 770, 776, 784, 793, 807, 826, 832, 892, 930, 943, 945, 946, 951, 959, 1006, 1015, 1040, 1064, 1116, 1122, 1133, 1196, 1247, 1252, 1264, 1266

Rehabilitation:

044, 053, 112, 113, 117, 127, 157, 162, 192, 200, 210, 245, 278, 284, 288, 289, 293, 306, 342, 418, 445, 464, 505, 513, 519, 692, 694, 705, 736, 742, 749, 754, 784, 793, 800, 826, 832, 835, 838, 844, 860, 897, 904, 951, 956, 1009, 1026, 1040, 1064, 1066, 1122, 1161, 1220, 1228, 1232, 1274

Religion:

009, 188, 270, 283, 305, 453, 492, 510, 610, 680, 772, 826, 907, 1011, 1196, 1290

Restorative Justice:

014, 091, 117, 165, 168, 200, 261, 279, 462, 505, 668, 832, 1043, 1135, 1153, 1161, 1228, 1274, 1297, 1298

Routine Activity:

021, 071, 105, 115, 131, 174, 223, 291, 327, 335, 395, 431, 436, 510, 604, 826, 832, 861, 946, 981, 1028, 1030, 1042, 1074, 1115, 1146, 1149, 1151, 1165, 1200, 1208, 1219, 1251, 1253, 1277, 1295

Sentencing:

051, 120, 121, 126, 129, 181, 186, 204, 211, 213, 261, 306, 333, 351, 436, 457, 464, 506, 513, 549, 593, 598, 603, 633, 641, 653, 666, 676, 682, 694, 702, 729, 732, 737, 753, 780, 790, 794, 826, 832, 853, 872, 875, 879, 886, 913, 921, 927, 949, 980, 983, 1003, 1027, 1054, 1133, 1152, 1220, 1221, 1223, 1227, 1263

Sexuality:

050, 167, 259, 263, 280, 334, 344, 465, 647, 655, 754, 778, 826, 832, 910, 942, 958, 1049, 1158, 1223, 1243, 1272

Sexual Offending:

052, 057, 063, 098, 117, 132, 136, 178, 200, 227, 280, 319, 324, 335, 341, 348, 354, 364, 385, 409, 429, 432, 438, 457, 466, 491, 530, 538, 543, 552, 585, 590, 611, 674, 753, 754, 780, 784,

816, 821, 826, 832, 845, 855, 861, 889, 902, 908, 935, 946, 951, 963, 977, 994, 1049, 1055, 1075, 1095, 1108, 1151, 1158, 1205, 1220, 1223, 1230, 1236, 1246, 1260, 1263, 1272, 1285, 1287, 1293

Sex work and human trafficking:

045, 050, 103, 111, 162, 259, 268, 280, 288, 301, 355, 392, 484, 511, 537, 571, 651, 701, 763, 798, 826, 832, 862, 958, 981, 996, 1152, 1166, 1255, 1265

Situational:

025, 080, 120, 134, 148, 177, 280, 296, 327, 335, 395, 446, 460, 617, 709, 713, 810, 811, 818, 826, 832, 861, 981, 990, 1042, 1069, 1108, 1145, 1205, 1223, 1251, 1257, 1260, 1277, 1286, 1295

Social class:

176, 375, 463, 485, 523, 565, 826, 922, 950, 964, 1151, 1231

Social disorganization:

063, 172, 235, 307, 327, 396, 459, 478, 510, 578, 595, 772, 791, 818, 819, 826, 832, 863, 870, 873, 994, 996, 1028, 1074, 1090, 1114, 1199, 1223, 1276, 1285

Social learning:

018, 063, 122, 162, 251, 259, 379, 480, 577, 650, 755, 826, 832, 860, 906, 929

Strain/learning/control:

018, 044, 060, 133, 167, 174, 239, 245, 337, 339, 344, 396, 463, 577, 579, 649, 727, 755, 772, 791, 826, 832, 874, 885, 899, 908, 1161, 1203, 1225, 1242, 1245, 1276, 1277

Structure, Culture and Anomie:

169, 187, 327, 344, 447, 463, 475, 576, 603, 826, 832, 881, 899, 959, 986, 997, 1030, 1050, 1231, 1256, 1277, 1293

Teaching about Crime & Justice:

027, 072, 081, 085, 120, 148, 159, 163, 200, 202, 203, 225, 234, 256, 313, 316, 338, 358, 368, 423, 440, 487, 587, 605, 610, 614, 647, 665, 669, 728, 785, 819, 826, 832, 848, 852, 908, 915, 924, 945, 969, 970, 1034, 1039, 1072, 1117, 1140, 1231, 1268, 1296

Terrorism:

032, 033, 034, 070, 075, 077, 095, 115, 134, 156, 177, 206, 210, 244, 246, 251, 279, 307, 340, 366, 388, 424, 453, 484, 535, 556, 580, 582, 631, 680, 703, 704, 716, 759, 775, 811, 822, 826, 832, 869, 899, 929, 960, 1018, 1056, 1119, 1172, 1207, 1222, 1225, 1268, 1271

Victimization:

015, 018, 020, 021, 031, 040, 046, 047, 052, 057, 072, 080, 092, 093, 094, 105, 110, 111, 119, 131, 136, 138, 148, 163, 164, 168, 174, 187, 189, 196, 201, 213, 222, 227, 232, 247, 248, 251, 263, 266, 269, 276, 280, 283, 300, 301, 319, 320, 322, 324, 335, 339, 355, 356, 364, 373, 374, 381, 385, 395, 412, 414, 429, 431, 433, 435, 436, 447, 455, 458, 474, 477, 485, 490, 504, 505, 516, 520, 543, 556, 572, 579, 581, 585, 594, 596, 606, 612, 615, 625, 641, 643, 666, 668, 677, 678, 680, 686, 687, 693, 701, 709, 719, 739, 749, 754, 763, 773, 798, 816, 817, 821, 826, 832, 833, 841, 845, 851, 855, 859, 861, 863, 885, 890, 907, 908, 927, 933, 934, 942, 948, 956, 961, 963, 970, 987, 990, 993, 996, 1002, 1016, 1017, 1024, 1027, 1032, 1043, 1047, 1055, 1057, 1066, 1075, 1076, 1098, 1109, 1110, 1113, 1135, 1146, 1149, 1151, 1158, 1159, 1165, 1168, 1170, 1204, 1205, 1210, 1220, 1221, 1224, 1236, 1241, 1243, 1246, 1259, 1260, 1272, 1273, 1279, 1288, 1291, 1294, 1301

Violence:

014, 020, 026, 034, 035, 037, 050, 052, 061, 069, 080, 083, 092, 094, 095, 105, 107, 109, 118, 128, 138, 142, 143, 148, 156, 163, 169, 177, 187, 188, 201, 210, 213, 223, 227, 228, 229, 239, 245, 246, 263, 269, 270, 278, 285, 320, 323, 327, 333, 335, 344, 364, 366, 373, 381, 385, 387, 388, 436, 451, 452, 459, 474, 475, 485, 499, 506, 517, 518, 539, 546, 556, 566, 570, 576, 584, 594, 599, 606, 612, 638, 655, 680, 682, 684, 687, 694, 702, 717, 719, 720, 755, 759, 792, 810,

811, 812, 816, 822, 826, 832, 836, 840, 857, 861, 864, 865, 869, 870, 876, 877, 890, 906, 907, 913, 927, 929, 939, 940, 957, 961, 962, 963, 978, 983, 987, 989, 993, 1016, 1017, 1028, 1029, 1030, 1031, 1032, 1042, 1046, 1050, 1074, 1075, 1076, 1091, 1097, 1102, 1103, 1105, 1108, 1115, 1148, 1149, 1150, 1169, 1172, 1204, 1210, 1218, 1221, 1222, 1225, 1236, 1237, 1238, 1251, 1254, 1256, 1259, 1260, 1267, 1270, 1271, 1273, 1276, 1278, 1279, 1286, 1289, 1291, 1293, 1300

White-Collar or Corporate Crime:

031, 032, 091, 120, 145, 223, 236, 244, 290, 308, 314, 329, 347, 363, 447, 486, 516, 605, 679, 746, 805, 826, 832, 845, 873, 922, 964, 982, 1080, 1089, 1093, 1162, 1202, 1221, 1254, 1257, 1279, 1291, 1299

Women:

050, 051, 057, 078, 080, 094, 105, 116, 128, 136, 137, 138, 142, 173, 196, 201, 202, 215, 222, 254, 263, 268, 278, 280, 281, 308, 309, 313, 320, 322, 361, 366, 373, 381, 481, 484, 490, 492, 496, 505, 506, 507, 544, 556, 560, 565, 566, 590, 602, 604, 625, 632, 662, 666, 667, 686, 687, 693, 736, 749, 753, 754, 780, 781, 798, 821, 826, 832, 847, 848, 849, 859, 870, 904, 935, 942, 957, 958, 959, 962, 974, 993, 1015, 1016, 1017, 1021, 1026, 1034, 1075, 1076, 1097, 1102, 1151, 1203, 1204, 1239, 1240, 1259, 1272

Index of Session Participants

A

- Aaltonen, Mikko
797, 975, 1216
- Aaron, Nic
146
- Abad, Daniel
339, 795, 1294
- Abbott, Katherine
243
- Abderhalden, Frances Paige
479, 599
- Abdi, Fadumo
1125
- Abdi, Saida
899
- Abdu, Eman
927
- Abdulkafi, Busra
826
- Abdul-Rahman, Laila
860
- Abeling-Judge, David
185
- Abeyta, Stephen
763
- Abhayawardana, Monika
379
- Aboul-Hosn, Sue
651
- Abrah, Prince Boamah
409
- Abram, Karen
474
- Abrams, Laura S.
106, 378, 528, 930, 1052
- Abramson, Alana
668
- Abreu, Carlos Adalberto
Ferreira de
1293
- Abt, Thomas
107, 434
- Abu-Lughod, Reem
1037
- Acevedo, Alexis
1006, 1084
- Acker, James R.
732
- Ackerman, Alissa R.
826
- Acolin, Arthur
826
- Acquaviva, Brittany L.
412
- Acton, Daniel N.
504
- Adame, Jessica Louisa
832
- Adams, Benjamin
1004, 1125
- Adams, Britni L.
278, 573
- Adams, Elizabeth Anne
128, 382
- Adams, Ericka B.
832
- Adams, Kenneth
832
- Adams, Maria
545, 1029
- Adams, Richard
479, 832
- Adams, Tracey
421
- Adams, William
351, 996
- Aday, Ronald H.
254
- Addington, Lynn A.
257, 719, 858, 916
- Addison, Michelle
1275
- Adler, Alexa
810
- Adorjan, Michael
091
- Adrian, Lin
832
- Adubato, Beth Ellen
189
- Aebi, Marcelo F.
356
- Aghayeeabianeh, Banafsheh
169
- Agnese, Tara
1280
- Agnew Pauley, Winifred
249
- Agnich, Laura
263, 518
- Agodi, Amaka
826
- Agrawal, Asha W.
709
- Agugua, Augustine
Okechukwu
709, 990
- Aguirre, Alex
991
- Ahalt, Cyrus
931
- Ahlin, Eileen M.
217, 737
- Ahmed, Aminu Musa
793
- Ahmed, Shamila K.
484
- Ahsmann, Nathan
1118
- Ainger, Timothy
971
- Airola, Alice
779
- Ajil, Ahmed
156, 224
- Akbas, Halil
032, 134, 233
- Akca, Davut
1170
- Akgul, Arif
009, 134, 233, 989

Akinola, Olayemi 245	Allen, Ross 1201	Amemiya, Mamoru 832
Akoensi, Thomas 391	Allen, Siobhan 379	Amendola, Karen L. 416
Akyuz, Kadir 134	Allen-Kyle, Portia 940	Amirault, Joanna 806
Alamdar, Negar 304	Allin, P. 1071	Ammar, Nawal H. 229, 821
Alaniz, Heather 266	Allison, Kayla 341, 1150	Amorim, Marina Alves 693
Alasti, Sanaz 797, 999, 1006	Allomong, Jessica 832	Amory, Kacy 046, 584
Albanese, Jay S. 620, 805	Alm, Cecilia O. 585	Anadi, Sunday 028
Albrecht, Kat 499, 643	Almanza, Matthew 339, 795, 1294	Andersen, Jocelyn C. 263
Alda, Erik 393	Almeida, Joanna 1050	Andersen, Lars Højsgaard 216, 575, 993, 1216
Alderden, Megan 738	Alomosh, Ahmad Falah 298	Anderson, Amy L. 832
Aleman-Alvarez, Andy 258, 826	Alpert, Abby 527	Anderson, Annika 283, 1249
Alexander, Carla S. 1012	Alpert, Geoffrey P. 295, 903	Anderson, Claudia 672, 758, 774, 832
Alexander, Stephanie 977	Alqahtani, Mohammed 134	Anderson, David 808
Alexander, Zachary 1228	Alsleben, Megan 579	Anderson, Gabriel 1011
Alfonso, Brandi 872	Alzheimer, Irshad 020, 396	Anderson, George 1116
AlGhareeb, Shahla 1146	Altikriti, Sultan 362	Anderson, Kyle 357
Alinor, Malissa 855	Alvarez, Wilmer 459	Anderson, Lauren Amodei 832
Aliverti, Ana 123, 768	Alves, Tamires Maria 029, 607	Anderson, Matthew 514
Alizadeh, Mohsen 368	Alward, Lucas 417	Anderson, Rosanne 832
Allain, Erin Cournoyer 1035	Amagnya, Moses 1258	Anderson, Tammy L. 1112
Allely, Clare 335	Amalfi, Beatriz 308, 1116	Anderson, Valerie 111, 454, 596, 701, 763, 826, 952
Allen, Caroline Brooke 475	Amaral, David J. 832	Andha, Arisha 826
Allen, Elizabeth K. 507	Amaral, Luis 499	Andresen, Martin 114
Allen, Nicholas B. 826	Amarasingam, Amarnath 582	Andrews, Brenna 826

Andrews, Darnell 148	Archer, Robert Joseph Lee 1245	Arvanites, Thomas 852
Andrighetto, Giulia 070, 194	Archuleta, Adrian 090	Asal, Victor 1172
Anguelov, Nikolay 064	Arditti, Joyce A. 545, 696, 793	Asefi, Ferdouse 670
Anker, Anna Sofie Tegner 1216	Arellano, Vanessa 056	Aseltine, Elyshia 726
Ansari, Sami 994, 1277	Arford, Tammi 1248	Asfari, Amin 021
Ansbro, Maria 700	Argimon, Irani Iracema de Lima 832	Ashby, Matthew 249
Antin, Tamar M.J. 826	Argueta, Jaime R. 264	Ashe, Austin 1113
Antle, Kelsey 842	Ariel, Barak 486, 990	Ashtiani, Mariam 909
Antonaccio, Olena 133, 1251	Arkow, Phil 1115	Askar, Anas 021, 797
Antrobus, Emma 747, 917	Armenta Rojas, Karen Zahid 826	Askew, LaQuana 547
Antunes, Maria Joao Lobo 327, 785, 1292	Armstrong, Gaylene 826	Asmussen, Ida Helene 832
Antwi, Alex 942	Armstrong, Sarah C. 226, 953, 1296	Assale, Philippe 1142
Anwar, Shamena 017, 324	Armstrong, Todd 1098	Asscher, Jessica 832
Apel, Robert 715	Armstrong-Brown, Janelle 933, 1278	Atherley, Loren 414
Apolinar, Cristian 826	Arndorfer, Andrea 087	Atkin-Plunk, Cassandra 692
Appleby, Ashley M. 682, 770	Arndt, Maria Elaine 913	Atkinson, Brandon 1208
Appleby, Sarah Elspeth Helen 1050	Arneklev, Bruce J. 804	Atkinson, Daryl 541
Applegate, Brandon K. 694, 1066	Arnio, Ashley N. 216	Audet Paradis, Fanny 832
Appleton, Carl Eugene 826	Arnull, Elaine 128, 934, 1156	Auerhahn, Kathleen 576
Appleton, Catherine 186, 593	Arriaga, Felicia 677, 1001	Augimeri, Leena 1209
Applewhite, Myesha 826	Arslan, Hasan T. 170	Augustine, Catherine 1297
Appling, D. Scott 1255	Artello, Kristine 805, 1299	Augustine, Dallas 372, 586, 937
Arazan, Christine 832	Arthur III, Trey L. 972	Augustyn, Megan Bears 151, 566, 979, 1032
Arbuthnot-Clancey, Lindsey 969	Arthurs, Shavonne 1226	Augustyn, Rita 1275

- Ault, Derek
857
- Aum, YooJin
519
- Austin, James
608, 721
- Austin, Philip F.
396
- Auty, Katherine
197
- Avais, Muhammad Abdullah
080
- Avanesyan, Karen
042
- A'Vard, Tarmi
1072
- Avdija, Avdi
009, 989, 1286
- Aveson, Olivia
1106
- Aviles, Ann Marie
165
- Aviram, Hadar
777
- Awsumb, C. Michael
145
- Ayers, Jill
1096
- Ayers, Tammy
1162
- Ayoub, Lama
165
- Ayres, Tammy
384, 901
- Azam, Muneeba
179
- Azar, Riad
120
- Azevedo, Luis
1018
- Aziani, Alberto
032, 1270
- Azimi, Andia
301
- Aziz, Ajmal
1045
- Azrael, Deborah
1031
- Azzi, Natalie
443
-
- ## B
- Babu, Dhanya
590, 712, 1223
- Bacak, Valerio
807
- Bachman, Ronet
512, 532, 1276
- Bachman Paternoster, John
1276
- Back, Sinchul
072, 134, 303, 669, 841
- Backes, Bethany L.
094, 201, 581, 739, 1027
- Baclig, Liezel Espineda
826, 1168
- Bacon, Matthew
461
- Badalič, Vasja
034
- Bader, Christopher D.
354
- Baek, Hyunin
1213, 1242
- Bagavathi, Arunkumar
582
- Bagdon-Cox, Courtney G.
1274
- Baglivio, Michael
592, 867
- Bahraini, Ahzin
051
- Baier, Dirk
320
- Bailey, Caroline Michelle
213
- Bailey, Danielle
674, 1095
- Bailey, Leonard
1155
- Bailey, Monetta
014
- Bain, Andy
143, 752
- Bair-Merritt, Megan
686
- Baker, Bruce
562
- Baker, David N.
304, 1072
- Baker, Thomas O.
191
- Baker, Thomas
066, 500, 599, 736, 1171
- Bakken, Nicholas
549
- Bakken, Silje
635
- Balasingam, Lashaan
997
- Balcells, Marc
1254
- Balchi, Angela
417
- Baldo, Paola
213
- Baldry, Anna Costanza
1210
- Baldwin, Julie
898
- Balemba, Samantha
1205
- Bales, William
112, 308, 672, 735, 953,
1049, 1122
- Ball, Matthew
334, 533, 910
- Ballard, James David
085
- Ballesteros-Pena, Ana
1102
- Baloch, Natasha
791
- Banan, Roya
1160
- Bandeira, Gonçalo Nicolau
Cerqueira Sopas de Melo
244
- Banks, Duren
164
- Bantley, Kathleen
826
- Banwell, Stacy
222

Barak, Gregg 329	Barocas, Briana 168	Batcheller, Stephanie 624
Barak, Maya Pagni 243, 346, 677, 1171	Barragan, Melissa 459, 586, 937	Bates, Christopher J. 327
Baran, Virginia (Ginger) 201, 373, 1017	Barratt, Monica 337	Bates, Kayla M. 817
Baranauskas, Andrew 936	Barrera-Vilert, Maria 177	Bath, Eraka 288
Barazza, Jesus 024	Barrett, Brooke Evon 643, 866	Battle, Ares 667, 826
Barberet, Rosemary 153, 476, 637	Barrett, Carla J. 814	Battle, Nishaun T. 276, 723, 1087
Barberi, Daniela 838	Barrett, Kimberly L. 873	Bauer, Erin 619
Barbieri, Nina 462	Barrick, Kelle 806	Baughman, Jonas 654
Barbosa, Mariana 1018	Barron-Marcil, Justine 832	Bauman, Miranda 231
Barganier, George 205	Barros Leal, Cesar Oliveira 627, 1275	Baumer, Eric P. 092, 216, 266, 493, 678, 889
Barkase, Kayla 753	Barter, Matthew 989	Baumgartner, Peter 757
Barker, Vanessa 660, 768	Barthe, Emmanuel P. 832	Bautista Duran, Eduardo 230
Barkworth, Julie 816	Barthelemy, Samantha 1084, 1301	Bazelon, Lara 1043
Barnert, Elizabeth 288	Bartholomew, Brad 792	Bazon, Marina 057, 826
Barnes, Allan 832	Bartholomew, Jenni 717	Beach, Lindsey 478
Barnes, Ashlee R. 160	Barthuly, Bryce 832	Beach, Steven H. 1292
Barnes, J.C. 129, 500, 634, 1154	Barton, Michael S. 654	Beadle, De Andre' T. 1064, 1266
Barnes-Ceeney, Kevin 060, 973, 1251	Barton-Crosby, Jennifer 871	Bean, Sharon 807
Barnes-Proby, Dionne 876	Bartos, Bradley J. 454, 1286	Beardslee, Jordan 1091
Barnett-Ryan, Cynthia 257, 570	Basaria, Kashif 090	Beauregard, Eric 826
Barno, Matt 598	Baserga, Victor 026	Beaver, Kevin M. 441, 584
Barnosky, Alan 1278	Bastidas, Elena 279	Bechtel, Kristin 757
Barnum, Chris 1118	Bastomski, Sara 1109	Beck, Audrey 626
Barnum, Timothy 493, 717	Bastug, Mehmet Fatih 1170	Beck, Brenden 054

Beck, Elizabeth 526	Beliu, Jona 165	Benuto, Lorraine 832
Becker, Andrea 465	Bell, C. Jason 1249	Benz, Terressa A. 447, 756
Becker, Brandon 186	Bell, Charles 469	Berardi, Luca 792
Becker, Jacob 905	Bell, Emma 531	Berg, Mark T. 187, 285
Becker, Michael 1172	Bell, Kerryn 316, 1291	Berger, Carol 572
Becker, Patricia 1015	Bell, Marina 573	Bergeron, Andréanne 132, 832
Beckett, Katherine A. 099, 158	Bell, Monica 1013	Bergin, Tiffany 074
Beckett, Laurel 1031	Bell, Nicolette 101	Bergman, Marcelo 1148
Beckley, Amber L. 987	Bellair, Paul 515	Bergmann, Marie Christine 322
Beckman, Wyatt 832	Bellandi, Rose 1172	Bergstrøm, Henriette 197, 708
Beelmann, Andreas 122, 775	Bell Holleran, Lisa L. 765	Berlin, Michael M. 787, 832, 1083
Beeman, Marea 568	Belton, Emma Jade 210	Berman, Jay S. 602
Been, Jim 1216	Belur, Jyoti 249, 1273	Berman, Moshe 549
Begum, Popy 017	Bender, Doris 185, 775, 1018	Bernasco, Wim 529
Behlendorf, Brandon 832	Ben-Edet, Emmanuel 447, 809	Bernheimer, Allie 335
Behounek, Elaina 081, 202, 801	Benedini, Kristen 987	Bernier, Annie 958
Beichner, Dawn 724, 934	Benier, Kathryn 515, 1134	Bernier, Jennifer 1209
Beier, Julia 832	Benisty, Moran 826	Berninger, Amy 111
Bejinariu, Alexa 027	Bennett, April 084, 719	Berry, William 307
Beland Ouellette, Alexandre 832	Bennett, Richard 393, 792, 887	Berryessa, Colleen Margaret 130, 682, 865
Bélanger, Roxane 832	Bennett, Samantha Leigh 961	Bersani, Bianca E. 191, 442, 629
Belanova, Andrea 826	Bennett, Sarah 429, 1253	Berthelot, Emily 102, 832, 1123
Belenko, Steven 692, 847	Benson, Michael 091, 290, 347, 746, 922, 1066	Bérubé, Maxime 822
Belisle, Linsey 358, 868	Benton, Francis R. 1060	Berzofsky, Marcus 436

Besemer, Kirsten 696	Bishop, Logan 826	Block, Molly Mae 826
Besemer, Sytske 265	Bisogno, Enrico 042	Blokland, Arjan A.J. 834, 1216
Betsinger, Aaron 1125	Bisto, Andrew 460	Blomberg, Thomas G. 093, 214, 516, 1294
Bhardwaj, Ntasha 590	Bitner, Christopher 899	Bloom, Barbara 215, 1021
Bhatnagar, Garima 294	Bittle, Steven 314, 964	Blount-Hill, Kwan-Lamar 083, 334, 793, 860, 1170
Bhatt, Monica 020, 474	Bjerregaard, Beth 826	Boakye, Kofi 063
Biber, Katherine 226, 741, 953, 1010	Bjorgo, Tore 210	Boal, Ashley 841
Bichler, Gisela 077, 194	Blackman, Andrea 1209	Boateng, Francis 045, 462, 590, 755, 1261
Bickle, Korri 192, 305	Blackwell, Adam 580	Boatright, Rebecca 414
Biddle, Paul 642	Blackwell, Brenda Sims 344	Bobnis, Amanda 1291
Bieger, Jack F. 720	Blair, Lesli 417	Bocanegra, Eddie 020
Bienenstock, Elisa 574	Blake, Robyn 344	Bocanegra, Kathryn Tasha 068, 522, 791
Biggar, Raymond W. 778, 885	Blakeman, Brent 701, 981	Boccio, Cashen M. 360
Bijleveld, Catrien 641	Blasco, Nicholas 296, 520	Bodah, Daniel O. 814, 913
Bills, Matthew 797, 1116	Blatny, Marek 1057	Boehme, Hunter Max 393
Bing, III, Robert L. 367, 1140	Blaya, Catherine 251	Boeri, Miriam 330, 883
Binnall, James 113, 1247	Blazak, Randy 424	Boessen, Adam 575, 1090
Bird, Mia 042, 640, 735	Bleakley, Paul 994	Bogazianos, Dimitri A. 1238
Birkbeck, Christopher 1099	Blee, Kathleen 822	Bogges, Lyndsay N. 092, 478
Birkel, Christoph 1146	Bliesener, Thomas 775	Boine, Claire 279
Birkelund, Gunn E. 975	Blinkhorn, Ashley Myrtle 832	Boisvert, Danielle 1098
Birzer, Michael L. 502, 1163	Bloch, Stefano 622	Boivin, Rémi 826, 1115
Bisaccia Meitl, Michele 826	Block, Lauren 1123	Bolin, Riane 694
Bish, Alexandre 511	Block, Michelle 1126	Boman, John H. 551

Bond, Brenda J. 1130	Botchkovar, Ekaterina 133	Boylan, Regina 773
Bond, Christine E.W. 122	Bottema, Jon 067	Boyle, Kaitlin M. 135, 826
Bondy, Jennifer 1032	Bouchard, Jessica 1224	Boyles, Andrea S. 054, 578
Bone, Melissa 046	Bouchard, Martin 077, 779, 832, 1041	Boynton, Charles Nathaniel 832
Bones, Paul D.C. 397, 569, 655, 942, 1075, 1158	Bouché, Vanessa 571	Braaten, Daniel 826
Bongirno, Cara 832	Bouffard, Leana Allen 412	Bradford, Ben 295, 703, 731, 860, 1231
Bonnan-White, Jess 461	Bouhana, Noemie 340	Bradley, Mindy 263
Bonnes, Stephanie 431	Bourgeois, Jennifer 689, 832	Bradley, Willie 082
Bonnet, Francois 391	Bourget, Sabrina 044	Brady, Caitlin M. 190
Bonomi, Amy 116	Bourne, Kyla 121	Brady, Patrick 538, 1165
Bonomo, Elizabeth 535	Bouvet, Renaud 1042	Brady, Sheelagh 075
Boonstoppel, Sarah 087, 785	Bowden, Matt 277, 615, 1250	Braeckman, Eva 697
Boots, Denise Paquette 543, 826, 1157	Bowen, Kendra 423	Braga, Anthony 1031
Boppre, Breanna L. 382, 502, 868, 974, 1163	Bower, Erica 261, 762, 936	Braga, Renan Zambon 1169
Boratto, Rachel 873, 992	Bowers, David 1223	Bragg, Emily 176, 1225
Borchert, Jay W. 815	Bowers, Oliver 437, 1223	Brame, Robert 896
Borden, Jesse 832	Bowles, Paula 203, 358	Branas, Charles 1276
Borovec, Krunoslav 294	Bowman, Jordan 690	Brancale, Julie 239, 1294
Borrion, Hervé 511	Bowman, Rachel 776	Brandariz, Jose A. 445, 777
Bosick, Stacey 191, 629	Bowman, Scott Wm 1248	Brandeau, Margaret 527
Bosley, Stacie 1221	Boxer, Paul 591, 832	Brandl, Steven G. 118
Bossler, Adam 033, 353, 1079	Boyd, Britney 077	Brangan, Louise 186
Bostic, Raphael 826	Boyer, Cassandra 027, 1268	Branscum, Caralin 063, 862
Bostrom, Sarah R. 832	Boyer, Jennifer 345	Bratina, Michele P. 234, 744

Bratton, Tabrina
 552

Brauer, Jonathan R.
 133, 454

Brault, Elizabeth E.
 575, 654

Braun, Clara
 704

Bray, Timothy
 826

Brazzell, Melanie
 086, 797, 911

Brennan, Pauline
 693

Brennan, Tim
 653

Breno, Alex
 734

Brent, John J.
 383, 551, 813

Breuls, Lars
 817

Brewer, Christopher Glen
 046, 832

Brewer, Russell
 988, 1079

Brewster, Mary P.
 1201

Brezina, Timothy
 411, 698

Briggs, Olivia
 978

Briggs, Steve
 087

Bright, David
 077, 639, 779, 1132

Bright, Katherine
 807

Bright-Holland, Alycia
 200

Brightman, Sara
 081

Brinkley-Rubinstein, Lauren
 797, 1147, 1275

Brinton, Julia E.
 687

Briscoe, Erica
 1255

Brisgone, Regina E.
 366

Brisman, Avi
 166, 384, 561, 741, 953,
 1162

Britto, Sarah
 832

Britz, Thomas
 779

Brock, Marieke
 977

Brody, David
 583

Broidy, Lisa
 630, 696, 823, 896

Broll, Ryan
 1113

Bronson, Jennifer
 390

Brooke, Erika
 898

Brooks, Rachael
 888

Brooks, Robert
 331

Brooks, Susan E.
 808

Brotherton, David
 079, 328, 1036

Brown, Alyssa Lauren
 826

Brown, Colleen
 948

Brown, Darigg
 933

Brown, Gregory C.
 1114

Brown, Jason Anthony
 832

Brown, Jennifer M.
 627, 1049

Brown, Jennifer
 745

Brown, Katharine L.
 731

Brown, Katherine E.
 1202

Brown, Katherine M.
 1259

Brown, Kenly Elizabeth
 Kelly
 037

Brown, Mary Ellen
 602

Brown, Michelle
 096, 226, 613, 741, 882

Brown, Robert
 761

Brown, Samantha
 018

Brown, Savanna L.
 826

Brown, Timothy C.
 1264

Brown, Wyatt
 832, 906

Browne, George Ebo
 464, 502, 1163

Browning, Christopher R.
 253, 630

Bruckman, Amy
 1255

Brunson, Rod
 252, 659

Brunton-Smith, Ian
 134

Bryan, Brielle
 149

Bryant, Angela
 146, 488, 1296

Bryson, Sara L.
 190

Bucci, Rebecca
 359

Bucerius, Sandra
 418, 520, 749, 816, 1123

Buchanan, Molly
 512

Buchholz-Kerzmann, Maria
 522

Buck, Stuart
 757

Bucklen, Bret
 306, 976, 1082

Buckler, Kevin
 556, 826, 980, 1116, 1300

Buck-Willison, Janeen
 625

- Budd, Kristen M.
491
- Budd, Lindsey
1246
- Bueno, Elijah Peter
489
- Buggs, Shani
457, 877, 1031
- Bui, Laura
826, 1270
- Buist, Carrie
817, 941
- Buker, Hasan
460, 1049, 1168
- Bull, Melissa
109, 337, 1214
- Bulling, Denise
1062
- Bullock, Haley
847
- Bulut, Tara
335, 832
- Bunch, Brooke
1110
- Bunch, Jackson
819
- Bundy, Jessica T.
414, 961, 1167
- Buran, Samantha
832
- Burdette, Amy M.
228
- Burfiend, Chelsea
757
- Burgason, Kyle
826
- Burgdorf, Aimee M.
102, 1141
- Burgess-Proctor, Amanda
153, 760
- Burghart, D. Brian
626
- Burgin, Rachael
109
- Burke, Jeffrey D.
657
- Burke, Kevin
872
- Burke, Tara M.
1106
- Burkhardt, Brett
059
- Burkhardt, Christine
356
- Burks, Glennie Edwin
797
- Burman, Michele
851
- Burmon, Kate Melody
1117
- Burnett, Jordan
736
- Burnham, Kathryn L.
064
- Burns, Andrew
909
- Burns, Ronald
423
- Burrington, Lori A.
778
- Burruss, George
353, 900, 1079
- Burt, Callie H.
185
- Burt, Glenn
144
- Burt, Jessica
832
- Burton, Alexander L.
612, 736, 826, 860
- Burton, Bryan Robert
236, 1080
- Burton, Christina
536, 1071
- Burton, Jr., Velmer S.
612, 736, 826, 860, 1066
- Bushway, Shawn
211, 896
- Bussmann, Kai D.
805
- Butcher, Fredrick
377
- Butler, H. Daniel
066, 1245
- Butler, Leah C.
131, 736, 798, 826, 832,
860, 1241
- Butler, Leah F.
408
- Butler, Mannone
853
- Butterfield, Allison Emily
1239
- Button, Deeanna M.
719
- Byrne, James Michael
184, 306, 1148

C

- Caballero, Monica
919
- Cadoff, Becca
1228
- Cahill, Meagan
094, 115, 324
- Cai, Liang
1277
- Cain, Calli
826
- Caines, Matthew
906
- Cajner Mraovic, Irena
781
- Calathes, William
428, 911, 968, 1025
- Calaway, Wendy
1106
- Calderoni, Francesco
194
- Caldwell, Jamesha
826
- Cale, Jesse
988, 1210
- Calfano, Brian
764

Ç

- Çalıcı, Can
612

C

- Calkins, Cynthia
826

Call, Corey 845	Canlione, Kaylyn 930	Carey, Samantha 148
Callahan, Jason 227, 576	Cann, Deanna 281, 393, 826	Carless, Nahalia D. 213, 684
Calria, Elsa 137	Cano, Mario 464, 913	Carlson, Susan M. 1202
Calvert, Joesph M. 385	Cano, Veronica 494	Carlsson, Christoffer 274
Camacho, Angelica 205	Canossini, Erika 178	Carlton, Mary Poulin 164, 546, 1130
Camarillo, Omar 256, 614	Cao, Liqun 699, 1066	Carmack, Stephanie 1040
Camilleri, Marg 234, 490, 750	Capaldi, Deborah 154	Carmel, Tomer 070, 323
Camilo, Kimberlyn 744, 826	Capellan, Joel 476, 810, 886	Carney, Megan 1125
Camlibel, Durmus Alper 826, 857	Caplan, Joel 206, 549, 654, 716	Carney, Phil 652
Camp, Nicholas 252	Caprio, Brianna 059	Carney, Siobhan 282
Campagna, Michael 157, 897, 1154	Caputo, Gail A. 518, 693, 856, 1063, 1151	Carouba, Mary 1034
Campana, Aurélie 115, 599	Caputo-Levine, Deirdre 029, 1022	Carpenter, Craig 832
Campbell, Bradley A. 429, 1236	Caraballo, Krystlelynn 677	Carr, Katrina 429
Campbell, Christina A. 160	Carbajal, Andrea 832	Carr, Nicola 910
Campbell, Christopher M. 980, 1227	Carbonaro, Nina 826	Carr, Vaughan 154
Campbell, Jacquelyn C. 263	Carbone, Jason T. 360	Carrabine, Eamonn 065, 226, 621, 741, 1010
Campbell, Kathryn Maria 375	Cardeli, Emma 899	Carrero, Kelly M. 744, 1072
Campbell, Walter 195	Carden, Michaelae 431	Carrier, Nicolas 1262
Campe, Margaret 153, 385	Cardoso, Carla Sofia 1035	Carrington, Kerry 109, 175, 321
Campedelli, Gian Maria 032, 194	Cardwell, Stephanie 917	Carroll, Brittany 826
Campie, Trish 069, 397, 978, 1273	Caren, Neal P. 004	Carson, Dena 137, 973
Can, Salih Hakan 826, 857	Cares, Alison 135, 358	Carson, Jennifer Varriale 509, 1056
Canales, Andrea 1257	Carey, Christopher 1166, 1265	Carter, Colleen 350
Caneppele, Stefano 356	Carey, Marcus Tyler 219	Carter, Jeremy 1104

Carter, Jordyn 832	Cauffman, Elizabeth 853, 948, 1136	Chamlin, Mitchell 826
Carter, Lisa 225, 914	Caulkins, Jonathan 212, 740, 769, 976	Champagne, Holly 792
Carter, Patrick 1046	Cavanagh, Caitlin 352, 469, 698, 833, 1298	Champion, Amanda Robin 832
Carter, TaLisa J. 1123	Cavendish, Wendy 832	Champney, Joanna 943
Carthy, Sarah L. 1018	Ceccato, Vania 277, 615, 709, 1250	Chan, Catherine 104
Carty, Linda 1087	Cecil, Dawn K. 556, 728	Chan, Chetwyn Che-hin 865
Carvalho, Catia 1018	Celiksoy, Ergul 333	Chan, Fiona 964
Casagrande, Katlyn 826	Celinska, Katarzyna 608, 833	Chan, Henry 865
Casas, Cristal 1300	Centelles, Vanessa 046, 584	Chan, Wendy 826
Casas, Jena 832	Cerceo, Elizabeth 773	Chance, Randie Christine 042, 826
Case, Steve 044, 383	Cerna, Rebeca 350, 467	Chancer, Lynn 465, 554
Casey, William 067, 214	Cerulli, Catherine 585	Chang, Charles Kuang-Ming 296
Cass, Amy 1279	Cesar, Gabriel 208, 682	Chang, Julio 279
Cassedy, Amy 301	Cesaroni, Carla 305, 958	Chang, Lennon 152
Cassidy, Michael 753, 956	Chacón, Jennifer 182, 761	Chanin, Joshua 125
Castillo, Jason 468	Chae, Young Ju 804, 826	Channing, Iain 901
Castle, Taimi 1238	Chagnon, Nicholas 518	Chao, Weng-Fong 832
Castro, Erin D. 1242	Chahal, Jaspreet 385	Chao, Zidu 549
Castro, Messi Elmer 826	Chai, April Miin Miin 826	Chapman, Carrie 522
Cathcart, Katrina 832	Chakraborty, Trisha 201	Chapman, James 179
Catino, Maurizio 336, 1132	Chalfin, Aaron 151, 520, 990	Chappell, Allison T. 952
Caudill, Jessica 826	Chamard, Sharon 683	Chapple, Constance L. 283, 397
Caudill, Jon 790, 1044	Chamberlain, Alyssa 092, 478, 574, 639	Charbonneau, Amanda 457, 819, 1031
Caudy, Michael 500	Chamberlin, Victoria 127	Charette, Yanick 539, 779, 832, 1198

Charles, Caitlin 866	Chenane, Joselyne L. 045, 393, 590, 1047	Chin, Jacob 751
Charles, Pajarita 658	Cheng, Vincent 796	Chintakrindi, Sriram 826
Charlop, Susie 282	Cheng, Yu-Sen 826	Chio, Hei Lam 922
Charm, Samantha 537, 651	Cheon, Hyunjung 818, 1129	Chiricos, Ted 171
Chataway, Michael 446	Chermak, Steven 269, 704, 811	Chism, Kimberly Ann 133
Chatzifotiou, Sevaste 962	Cherney, Adrian 210, 295, 731	Chiu, Cheng-Yu 826
Chaudieu, Killian 1093	Chernoff, William Avram 148, 650, 1042	Chlevickaite, Gabriele 641
Chauhan, Preeti 323, 442, 710	Cherukuri, Suvarna 632	Cho, Ahram 642, 1015
Chavez, Ernest 183	Chesney-Lind, Meda 554, 685, 955, 1173	Cho, Byung Jun 331
Chavez, Jacqueline Suzanne 504, 784	Chesnut, Kelsie 073, 586, 937, 1082	Cho, Sujung 317, 577, 1113, 1252
Chavez, Jorge M. 092, 723	Chester, Lael 853	Cho, Younoh 1049
Chawla, Manju 826, 909	Cheung, Jacky 796	Choi, Eunsuhk 826, 1004
Cheesman, Fred Louis 1053	Cheung, Nicole W.T. 174	Choi, Inseok 381
Cheliotis, Leo 589, 777	Chevrette, Rosalie 056	Choi, Jaeyong 956, 1251
Chen, Carol Xuanying 832	Chiabi, David K. 181	Choi, Jisun 436
Chen, Cathy T.H. 1161	Chiang, Chau-Pu 313	Choi, Kai-Yip 865
Chen, Elsa 832, 858	Chiappetta, Casey 826	Choi, Kyung-Shick 072, 303, 841, 1155
Chen, Frances R. 104, 130, 362, 826	Chiavelli, Margaret Celestia 826	Choi, Pak-Sing 1122
Chen, Hui 486	Chien, Colleen 782	Choi, Sinyong 072
Chen, Jing 778, 885	Child, Holly 832, 1280	Choi, Soo Hyeong 263
Chen, Kuan-Ju 1122	Childress, Kelly M. 145	Choi, Youngshik 381
Chen, Po 1109	Childs, Andrew 337, 1214	Choinski, Wayne 625
Chen, Xiaojin 216, 796	Childs, Kristina 1004	Chon, Don Soo 832
Chen, Yvonne 1164	Chillar, Vijay F. 067, 194	Choo, Tae 780

Chopin, Julien 826	Cinaglia, Giulia 1167	Cleghorn, Leah 181, 356
Chouhy, Cecilia 408, 954	Cintron, Myrna 946	Clements, Kayleigh 826
Chouinard Thivierge, Stephanie 409	Ciomek, Alexandra 077, 880, 1090	Clevenger, Shelly 119, 128, 259, 320, 466, 530, 803, 856, 914, 985, 1024, 1079
Choy, Olivia 130, 657	Circo, Giovanni M. 1150	Clifford, Janice E. 832
Christensen, Adam 138	Cisneros, Alyssa 183, 586, 937, 1283	Clifton, Stacey 576, 1234
Christensen, Ashley 259	Clair, Matthew Kevin 098	Clinkinbeard, Samantha 781
Christensen, Therese Bay- Smidt 993	Clamme, Shay 1117	Clinton, Lacey 079
Christian, Johnna 106, 545, 770	Clare, Joseph 456	Clipper, Stephen 1048, 1227
Christiansen, Jan 849	Clark, Alyssa M. 508, 534, 628, 751	Cloud, David 073, 289
Christopher, Lauren 111	Clark, Breanna 1244	Clouse, Stacey 832
Chrysoulakis, Alberto 617	Clark, Chelsea 176	Clow, Kimberley A. 224, 826
Chu, Sarah 838	Clark, Fernando 515, 670, 1164	Clutter, Jeffrey E. 1104
Chuenurah, Chontit 078	Clark, Jack N. 1285	Coates, Carla Miller 105
Chukwuedo, Christopher 887	Clark, Kendra 520	Cobbina, Jennifer 339, 553, 675, 724, 795, 858, 916, 1294
Chung, Hyerin 832	Clark, Miriam Grace 278, 730	Cochran, Hannah 410
Chung, Jeeyoung 283	Clark, Robin 1053	Cochran, John 791, 900
Chung, Sang Gyu 519	Clarke, Andre T. 826	Cochran, Joseph 832
Chung, Wootak 832	Clark-Moorman, Kyleigh 832	Cochran, Joshua 051, 171, 672, 758, 774, 832, 952
Chung, Youhyun 832	Claveau-Thibault, Catherine 132	Cockbain, Ella 511
Church, Daniel 764	Claxton, Taylor 135	Coelho, Madelaine 227
Ciccarone, Daniel 883	Clay, Arron C. 1072	Coenen, Ena 884
Cihan, Abdullah 133	Clay-Warner, Jody 855	Coffey, Brandon S. 165, 619, 795, 1005
Cimino, Andrea 263	Clear, Todd 158, 217, 608, 721	
	Cleary, Shawna 1242	

Cohen, Irwin M. 381	Comerford, Caroline 335, 848	Cooley, Brittany 832
Cohen, Jeff William 331	Comfort, Megan 262, 545, 724, 826	Cooley, Brooke 611
Cohen, Marcia 580	Company, Alba 156, 278, 1115	Coomber, Ross 337
Cohen, Mark A. 746	Comunale, Tommaso 194	Cooney, Mark 169, 523
Cohen, Shuki 1207	Condry, Rachel 455, 545, 871, 1218	Cooper, Danielle T. 674, 949
Cohen, Thomas H. 214	Conella, Amanda 826	Cooper, Maisha 826, 1039
Cojocar, Claudia 103, 392	Connealy, Nathan T. 919	Copeland, Christopher 426
Coker, Ann L. 566	Connell, Nadine M. 269, 462, 810, 826, 1023	Copenhaver, Allen 643
Colburn, Alayna 561, 1224	Conner, Emma 586, 937	Copes, Heith 005, 240, 883, 1065
Cole, Katrina 552	Connolly, Eric J. 826, 855, 1098, 1154	Copp, Jennifer 013, 214, 686
Cole, Sam Jordan 1145	Connolly, George Michael 1232	Corbo, Allyson M. 876
Coleman, Erin Rose 515	Connor, David Patrick 098	Corbo, Leslie 091
Coleman, Keith L. 483, 1140	Contreras, Christopher 114	Corcoran, Jonathan 1134, 1277
Coleman, Kendra M. 343	Contreras, Randol 258, 1094	Cordeiro, Fernanda Figueiredo Hermsdorff 1102
Coleman, Raven I. 483, 694, 1039, 1140	Contreras-Rios, Nancy 1272	Cornet, Liza 1069, 1217
Collier, Nicole L. 504	Conway, Steve 063	Coronel, Sergio 1208
Collins, Angela Marie 1256	Cook, Amanda 949	Corradi, Andrea 889
Collins, Kelsey 1204	Cook, Amy 692	Corrado, Raymond 300, 779, 832, 835
Collins, Victoria E. 517	Cook, Carrie 047, 1272	Corsaro, Nicholas A. 410, 812, 903
Collin-Santerre, Justine 826, 832, 935	Cook, Elizabeth A. 455, 561	Cortoni, Franca 080, 826, 832
Collom, Gresham Donald 832	Cook, Kimberly 275, 543, 585, 1043, 1128	Corzine, Jay 996, 1074
Colvin, Roddrick 334	Cook, Philip J. 213, 1091	Costa, Jordan 682
Comartin, Erin 826	Cooke, Barbara Jane 826	Costanza, Steven 1223
Comer, Benjamin 1098	Cooke, Eric 1098	Costello, Andrew 363, 1282

Costello, Barbara J. 344	1281	Crosset, Valentine 115, 599
Costello, Matthew 115, 251	Craddock, Tina B. 881	Crossland, Christine (Tina) 201, 546, 1017
Costelloe, Michael 832	Craig, Jessica 148, 265, 529	Crow, Matthew 832
Coston, Charisse T.M. 826	Craig, Miltonette Olivia 469	Crowley, Sarah 782
Cote-Lussier, Carolyn 1106	Craig-Moreland, Delores 502, 1163	Crum, John David 289
Coto, Lynnette 909	Cramer, Lindsey 288	Crutchfield, Robert D. 954
Cotton, Allison M. 276, 338	Crank, Beverly 959	Cruz, Erik 297, 1251
Cotton, Sasha 926	Crawford, Charles 423	Cruz, Kenneth 383, 832
Coulter, Kaitlyn 935	Crawford, Mahalia 866	Cruz, Morena 832
Courtney, Brandon James 588, 1110	Crawford-Jozkowski, Brandon 397	Cruz, Olga 983
Couture-Carron, Amanda 229	Creemers, Hanneke 832	Cruze, Jason 548
Couvrette, Amelie 1015	Crews, Gordon Arthur 832	Cubellis, Michelle 393
Covarrubias, Ashley 602	Crichlow, Vaughn J. 386	Cubukcu, Suat 156, 307
Covington, Michele 225	Crimmins, Danielle 832	Cudmore, Rebecca M. 082
Cowan, David 101	Cripps, Lauren 213	Cuevas, Carlos 021, 686, 933, 1032, 1243
Cowan, Devin 1071	Crissman, Belinda 1164	Cuevas, Celina 689
Coward Bucher, Carrie 1292	Cristy, Yvonne 195, 352, 973	Cuevas, Gerardo V. 1233
Cowell, Dequan 832	Crites, Erin 522	Cullen, Francis 208, 264, 321, 520, 580, 612, 736, 795, 826, 860, 889, 954, 1146
Cowser, Bob 146	Crocker, Anne G. 779, 1198	Cullen, Gregory 1203
Cox, Alison 071, 382, 481, 1022, 1063	Cronin, Shea 1105	Cummings, Chantelle Amanda 356
Cox, Amanda K. 803, 914	Cross, Cassandra 287, 1079, 1214	Cundiff, Kelsey 905, 1286
Cox, Stephen 332	Cross, Elizabeth 572	Cundiff, Patrick Ryan 053, 905
Coyle, Michael J. 029, 086, 146, 205, 272, 330, 369, 428, 488, 548, 607, 850, 911, 968, 1025, 1107, 1160, 1211, 1248,	Cross, Theodore 572	Cunliffe, Jack 973
	Crosse, Scott 619	

Cunningham, Jamein P.
187
Cunningham, Margaret
1155
Cunningham, Rebecca
1046
Cuquerella, Angel
156, 278, 1115
Curiel, James A.
286
Curran, F. Chris
165, 1005
Currie, Elliot
175, 321
Currier, Michelle
297
Curry, Caity
490, 1266
Curry, Theodore R.
018
Curtis, Kristin
1276
Cutbush, Stacey
164, 537
Cuthbert, Jessica
738
Cuthrell, Hilary
658
Cutler, Christopher
390
Cuve, Helio
104
Cwick, Jacki
235

D

Dabney, Dean
720
Daems, Tom
376
Dai, Mengyan
1126
Daigle, Leah E.
047, 301, 411, 1048, 1066,
1241
Dajnowicz-Piesiecka, Diana
480

Dalbir, Nicky
826
DalCortivo, Anna
932
Dalton, Cortney M.
505
Dalve, Kimberly
1228
Daly, Russ
1096
Daly, Sarah E.
1293
Dalzell, Erica Lee
469
D'Amato, Christopher
844
D'Amico, Amy
020
Dancer, Carley R.
832
Dancig-Rosenberg, Hadar
280
Daneshzadeh, Arash
1281
D'Angelo, Salvatore Robert
117
Daniel, Charity
1278
Daniel, Elycia
392
Danielsson, Petri
356
Dan-Irabor, Dale Aaron
510, 717
Dank, Meredith
511, 763
Danner, Mona
560
Daquin, Jane C.
1048
Darby, Maureen C.
407
Darcy, Kathleen
904
Dario, Lisa M.
063, 703
Das, Dilip
562, 752, 787, 1083

Dashtgard, Pasha
586, 937
Daskalou, Manos
203, 358
Datta, Jyotishka
716
Davenport, Steven
212
David, Jean-Denis
1106
Davidov, Danielle
566
Davidson, Kimberly
342
Davies, Andrew L.B.
449, 508, 628
Davies, Garth
307, 453, 582, 680
Davies, Kimberly
501
Davies, Susan
250
Davies Robinson, A.
354
Davis, Alexandra
255
Davis, Andrew Paul
1237
Davis, Brianna
592
Davis, Chasey
302
Davis, Christine
302
Davis, Danneile
144, 926
Davis, Elizabeth
662
Davis, Jason
535
Davis, Jaya B.
604
Davis, Joshua Taylor
283
Davis, Rob
252
Davis, Ron
895

Davis, Zaria
 055, 100, 691
 Dawson, Akiv Je'Kel
 832
 Dawson, Krysta
 779
 Dawson-Edwards, Cherie
 069, 338, 619, 1005
 Day, Andrew
 300
 Day, David M.
 993
 Day, Jacob
 133, 454, 885
 Day, Katie
 270
 Day, L. Edward
 354
 Daye, Crystal
 052
 Deakin, Jo
 1161
 Dean, Caitlin
 806
 Dean, Kimberlie
 154
 De Angelis, Joseph
 756
 Dearden, Thomas E.
 762
 Dearing, Allison
 926
 Debbie, Dawes
 1040
 De Biasi, Alaina
 806, 905, 1150
 De Blander, Rembert
 995
 Debus-Sherill, Sara
 306, 734
 DeCarlo, John
 1282
 DeCaro, Joanne
 826
 Decary-Hetu, David
 426, 832, 973
 Deckard, Mike
 121, 1027
 Decker, Scott H.
 090, 299, 923, 1029
 Deckert, Antje
 881
 Decorte, Tom
 046
 De Coster, Stacy
 128
 DeDauw, Patrick
 024, 1139, 1262
 Dede-Bamfo, Ohenewaa
 030
 Deeb-Swihart, Julia
 1255
 Deegan, Simone Jessica
 528, 694
 De Giorgi, Alessandro
 321, 722
 Degli Esposti, Michelle
 939
 de Guzman, Melchor C.
 058, 170
 de Heer, Brooke
 773
 de Hoog Cius, Fiona
 050
 Deitzer, Jessica
 630, 1136
 DeJong, Christina
 081, 344, 1055
 DeKeseredy, Walter Steven
 138, 248, 321, 444, 518,
 851, 982, 1128, 1214, 1250
 DeLang, Mason
 927
 DeLateur, Monica J.
 1152
 Delcher, Christopher
 1112
 Delfabbro, Paul
 300
 Delfel, Everett
 928, 1217
 DeLisi, Matt
 592, 755, 1242
 Delle Donne, Julie
 832
 Del Rio, Juan
 1028
 DelSesto, Matthew
 200, 271
 de Maillard, Jacques
 567, 717
 Demant, Jakob
 337
 DeMarco, Laura M.
 211
 Demarest, Megan Terry
 1141
 de Massol de Rebetz,
 Roxane
 826
 Dembo, Richard
 698
 DeMichele, Matthew
 126, 757, 822
 Demir, Fatih
 877
 Demir, Mustafa
 134, 242, 811, 991, 1261
 Demoly, Ingrid
 117, 826
 Dempsey, Terri
 1062
 Demuth, Stephen
 326
 Denisov, Egor
 335
 Deniz, Derya
 162
 Denne, Emily
 477
 Denney, Joel Ellis
 764
 Dennhardt, Andrew
 870
 Denning, Dominic
 832
 Dennis, Kimya Nuru
 234, 578
 Dennison, Christopher
 339
 Dennison, Susan
 696
 Densley, James
 208, 386, 1206
 Denton, Jordan
 1110

Denver, Megan 113	De Wet, Jackie 335	Dilks, Lisa 1269
de Pablo, Jose Miguel 156, 278, 1115	DeWind, Claire 1228	Dillavou, Julia 1041
de Poot, Christianne 732, 946	Dewinter, Maite 697	Dillon, Leevia 1119
Depraetere, Joke 861	DeWitt, Samuel E. 715, 835	Diniz, Alexandre M.A. 1199
Derlic, Dragana 118, 832	Dezember, Amy D. 534, 921	Dion, Alexandra 832
Derrick, Douglas C. 704, 869	Dhondt, Geert 627	Dioso-Villa, Rachel 656, 718
Deryol, Rustu 826	Dhungana Sainju, Karla 1057	DiPietro, Stephanie M. 191, 1061
Descormiers, Karine 832	Diamond-Welch, Bridget 319, 1166	Dirlam, Jonathan 780
Desfachelles, Marion 080	Diao, Guoqing 472	Dixon, James T. 389
DeShay, Rashaan A. 959	Dias, José Jorge 026, 603	Djokovic, Selma 232
Deshpande, Atul 379	Diaz, Madelyn 996	Dmello, Jared R. 716
De Silva, Raneesha 335	Diaz, Marcia 832	Dmitrieva, Julia 467, 1070
Desjardins, Vicky 832	Diaz, Vanessa Mares 781	Dobbs, Rhonda 509
Deslauriers-Varin, Nadine 132, 348, 826, 832, 935, 1064	Díaz Mejía, Dany 476	Dobchuk-Land, Bronwyn J. 024, 558, 950, 1139, 1262
Desmond, Matthew 1013	DiChiara, Albert 380	Docherty, Meagan 1091
de Sousa, Ruben Pedro Santos Paixão Oliveira 983	Dickinson, Ashley 832	Dodd, Shannon 747
de Souza, Giovana Groff 832	Dickinson, Timothy 018	Dodd, Zoë 1096
Deuchar, Ross 208, 386, 448, 562	DiClemente, Ralph J. 698	Dodge, Cassandra 900, 1263
DeVall, Kristen 705	Dierenfeldt, Rick 1056	Dodge, Mary 605, 1146
de Vent, Kerry 615	Dietshe, Lucas 481, 815	Dodson, Kimberly 338
Devlin, Deanna 842	Dieterich, William 653	Doelman, E. 529
De Vries, Ieke 571, 651, 981	Dietrich, Shelby 862	Doering, Anna 826
Dewald, Stacy 820	Dietsche, Lucas Alan 911, 1081, 1281	Doering, Sara 307, 832
	Diih, Sorle Stanley 379, 786	Doerner, Jill K. 832

Dognon, Oksana Bykova 156, 184, 279	Doolin, Erin Michele 832	Drawve, Grant 206, 716, 919, 979, 1091, 1215
Doherty, April 1115	Dooris, Marissa 029, 146	Drenkhahn, Kirstin 1035
Doi, Daichi 826	Dorfman, Deborah A. 872	Drinkard, Allyson 832
Dolan, Melissa 651	Dorros, Sam M. 354	Drottjz, Anders 615
Dole, Jenna 1003	Dosanjh Zucker, Kiren 583	DuBois, Kathryn 832
Dolezal, Dalibor 012	Dotson, Elizabeth 583, 1234	Ducate, Caitlin S. 341
Dolliver, Diana 426, 1200	Dotson, Jasmine 623, 832	DuCoste, Mollie 076
Dolliver, Matthew 826, 949	Doude, Sara 047, 136, 450	Duda-Banwar, Janelle 020, 636, 832
Dolovich, Sharon 113	Douds, Anne S. 737	Dudinskaya, Tanya 832
Domahidi, Charlie 345, 631	Douglas, Stephen 434	Duenkel, Frieder 528
Domanico, Rose 826	Doumbia, Nabi Youla 169, 451	Dugan, Elizabeth 933
Dombrink, John 297	Dow, Steven 649	Dugan, Laura 896, 1056
Domeij, Tabitha Marie 072, 826	Dowdall, George W. 485	Dugato, Marco 1219, 1289
Donaire, Marc 258	Dowd-Arrow, Benjamin 228	Duggan, James M. 929
Donald, Annette 942	Doychak, Kendra 280, 355	Duggan, Marian 581
Donato, Adam 1209	Doyle, Madison 674, 1234	Duhaney, Patrina 687
Dong, Beidi 863	Doyon-Martin, Jacquelynn 817	Dule, Joseph 1133
Donley, Christen 826	Dragiewicz, Molly 381, 1156	Dulisse, Brandon C. 457, 703
Donnelly, Ellen A. 542, 1112	Drake, Elizabeth 306	Dum, Christopher 552, 1009
Donnelly, Joshua W. 832	Drake, Gregory 854	Dunbar, Adam 736, 1072
Donner, Christopher 1242	Drake, Jasmine 392	Dunbar Winsor, Katharine 058
Donnermeyer, Joseph 071, 444, 503, 563, 615, 982, 1214, 1250	Drakulich, Kevin 452, 764	Duncan, Jessica 364
Doody, Colm B. 1018	Drapela, Laurie 823	Dunkley, Lisa 245, 499, 832
Doody, Sean 692	Drawbridge, Dara 011	Dunmore, Seneca 623, 832

Dunn, Katherine
051, 887
Dupont, Benoit
298
Dupont, Vincent
1042
Dupre, Sonia
946
Duran, Celinet
680
Duran, Robert
258, 448, 614, 938, 1094
Duran, Shawn
1109
Durfee, Alesha
373, 495, 773
Duriez, Stephanie
284
Durnescu, Ioan
984
Duron, Jacquelyn
698, 723
Duru, Haci
1135
Dutra Gross, Marie
484
Dutton, Leila
1075
Duwe, Grant
306, 892, 1111
Duxbury, Scott
171, 337
Dwight, Louise (Lucy)
939
Dwyer, Angela
084, 533, 826, 910
Dybach, Joanie
1034
Dye, Meredith Huey
254
Dyer, Wendy
642
Dymock, Alex
910
Dzordzormenyoh, Michael
K.
462

E

Earl, Kevin
973
Earle, Rod
240, 621, 887
Earley, Ryan
130
Early, Alessandra
655
Eason, John
125
Ebbe, Obi N.I.
219, 480, 786, 1269
Eberhardt, Jennifer L.
252, 761
Ebisike, Norbert
142
Echols, Courtney
083
Eck, John E.
264, 456, 471
Eddy, J. Mark
658
Edgar, Patricia
896
Edgemon, Timothy G.
1275
Edgerton, Jared
333
Edling, Christofer
077, 221, 274
Edstrom, Corrie
826, 1124
Edwards, Frank
570
Edwards, Katie M.
581
Edwards, Mari-Esther
224, 667, 1115
Egan, Emily Katherine
832
Eggs, Elizabeth
965
Eggleston Doherty, Elaine
191
Eichelsheim, Veroni
154

Eismann, Emily
301
Eisner, Manuel
012, 151
Eitle, David
1241
Ekhaugen, Kim
931
Ekici, Niyazi
877, 899
Elder, James
943
Elechi, O. Oko
028, 648
Elffers, Henk
946, 1104
Elifson, Kirk W.
595
Elligson, Jr., Richard L.
190
Elliott, Brittany
792
Ellis, Heidi
899
Ellis, Lee
700, 920
Ellis, Rachel
262
Ellis, Sophie
871
Ellison, Christopher
193, 876
Ellison, Jared M.
1294
Ellonen, Noora
975, 1216
Ellrich, Karoline
320
Ellsworth, Joshua T.
020, 891
Elsass, H. Jaymi
1220
El Sayed, Sarah
922
Emigh-Guy, Meredith
061
Emmert, Amanda
785, 1091

- Endersby, Charlotte
1107
- Endert, Alexander
1255
- Enfajian, Marcus
165
- Engberg, John
1297
- Engel, Robin S.
410, 489, 812, 832, 903,
1007
- Engen, Rodney L.
457
- English, Matthew
817
- Enloe, Alex
1118
- Enzmann, Dirk
529, 1099, 1159
- Epinger, Ebonie
897, 1154
- Epperson, Matthew
791
- Eramo, Julie
691
- Erbay, Ayhan
1049
- Erdmann, Anke
1210
- Erdoğan, Barışhan
612
- Erez, Edna
826
- Erickson, Gina
1206
- Erickson, Jacob H.
009, 755, 1065
- Erlebach, Kimberly
031
- Ervin, Storm
110, 625
- Esbensen, Finn-Aage
269, 551
- Escalante, Austin
832
- Escobar, Aida Kimberly
1114
- Escue, Melanie
300
- Esechie, Jovita
141
- Espel, Emma Venell
467, 1070
- Espinoza, Lucas E.
315
- Esthappan, Sino
192, 288, 996
- Estrada Gomez, Tanya
826
- Etopio, Aubrey L.
102, 832
- Eugene, Laura
790
- Euvrard, Elsa
519
- Evans, Baileigh
826
- Evans, Caroline
1070
- Evans, Douglas
393, 573, 793, 1026, 1264
- Evans, Karen
1061
- Evans, Mary
056
- Evans, Sara Z.
396
- Evans, Shayla
826
- Everett, Dallin
441, 826
- Eyer, Joshua C.
429
- Eyer, Maddie
136, 309, 647
- Eysink Smeets, Marnix
1030
- Eyþórsdóttir, Eyrún
142, 424
- F**
-
- Faber, Jessica
698
- Fabiani, Michelle D.
223
- Fabini, Giulia
661
- Factor, Roni
1261
- Fader, Jamie
191, 591
- Faedi Duramy, Benedetta
907
- Fagan, Abigail A.
015, 150, 863, 1164
- Fagan, Shawn
104, 362
- Fahey, Susan
1119
- Fahmy, Chantal
016, 090
- Fairchild, Rachel E.
832
- Faith-Slaker, April
389
- Fakhravar, Amir
1237
- Falco, Diana
331, 803
- Falk, Tiago H.
832
- Fallesen, Peter
1216
- Fallik, Seth Wyatt
386, 862
- Falls, Corey
1124
- Falvai, Joanne
1296
- Falzone, Gabby
460
- Fan, Hongmin
982
- Fanarraga, Irina R.
112
- Fansher, Ashley
1165
- Farabee, David
288
- Faraldo-Cabana, Patricia
445
- Farias, Sonia E.
826
- Faris, Taylor M.
826

Farmer, Ashley K.
 056, 726
 Farrall, Stephen
 470, 531, 589
 Farrar, Isabel
 1016
 Farrell, Amanda L.
 587, 971, 1272
 Farrell, Amy
 021, 571, 651, 763, 985,
 1114, 1243
 Farrell, Chelsea
 139
 Farrell, Jill
 1125
 Farrell, Lauren
 110
 Farrell, Mitchell Allen
 885
 Farrell, Sharon
 1203
 Farringer, Alison J.
 284, 826
 Farrington, David P.
 150, 197, 265, 708, 857,
 920, 965, 1028
 Farwell, Megan
 826
 Faulkner, Rosheka
 1075
 Favarin, Serena
 032
 Fay, Kathleen
 698
 Fay, Suzanna
 876
 F.-Dufour, Isabelle
 835
 Fedock, Gina
 904
 Fegadel, Averi
 447
 Fei, Jingyi
 1152
 Feiger, Jeremy
 928, 1217
 Feinstein, Rachel
 1272
 Fejzula, Sebijan
 771
 Feldmeyer, Ben
 051, 171, 475, 922, 1003
 Feliciano, Saadia
 293
 Felix, Shanna
 047
 Felson, Marcus K.
 905, 1146
 Felson, Richard B.
 684
 Felt, Faithe
 756
 Felton, Mark
 095
 Felts, Christopher
 427
 Feng, Shun
 791
 Fenimore, Danielle
 832, 919
 Fenn, Liam
 134
 Fera, Beth Ann
 1237
 Ferdinand, Fleur
 832
 Ferguson, Florence
 367
 Ferguson, Lorna Jess
 059, 437, 939
 Fernandes, April
 1073
 Fernandez, Antonio
 079
 Fernandez, Ketty
 826
 Fernandez, Luis A.
 369, 488, 558, 945, 1107,
 1248
 Fernandez-Bessa, Cristina
 445, 661
 Ferns, Alyssa
 806
 Ferone, Jennifer
 282
 Ferraris, Valeria
 445
 Ferrell, Jeff
 226, 473, 1107
 Ferri, Russell
 074
 Ferwerda, Joras
 679
 Fett, Nicholas
 296
 Fetzer, Matthew D.
 1170
 Fiddler, Michael
 1068
 Field, Carolyn
 632
 Fileborn, Bianca
 518, 543, 585
 Filipkowski, Wojciech
 492, 915
 Filippidis, Giorgos
 962
 Finch, Brian Karl
 626
 Fine, Adam D.
 832, 948
 Fink, Daniel
 181
 Finkeldey, Jessica
 924, 1015
 Fischer, Adina Sheri
 366, 1113
 Fischer, Avital Sabrina
 366, 1113
 Fischer, Collin
 826
 Fischer, Michael L.
 366, 754, 1016, 1113
 Fischer, Nina Rose
 176, 235
 Fischer, Ryan
 1285
 Fischer, Sarah
 587
 Fisher, Benjamin W.
 069, 165, 619, 795, 1005
 Fisher, Bonnie S.
 131, 301, 358, 435, 566,
 596, 739, 832, 1066, 1146,
 1241

Fisher, Christopher 414	Flores, Anthony 1037	Forsyth, Craig 778, 885, 1054
Fisher, Dakota 549	Flores, Edward 208, 448, 1094	Forsythe, Kiley 852
Fisher, Daren 1056, 1101	Flores, Jerry 204	Forthun, Benjamin 1134
Fisher, Ryan 1208	Flores, Sofia G. 017	Fortin, Francis 132, 348, 832
Fisher, Sara 341	Flower, Shawn Marie 372	Foster, Elizabeth 732
Fisher, William Glen 103	Flynn, Asher 109, 387, 737, 788	Foster, Matilda 764
Fisk, Nathan 900	Fogel, Sondra 826	Foster, Stephanie 587
Fissel, Erica 1241	Foglia, Wanda D. 346, 773	Fotou, Eleni 165, 962
Fitch, Chivon H. 026, 457	Foley, Hayden 630	Fournier, Lauren 592
Fitz-Gibbon, Kate 109, 455, 676, 983, 1218	Foley, Ian 1001	Fowler, Kurt W. 050
Flanigan, Shawn 574	Follingstad, Diane 385	Fox, Andrew M. 994
Flannery, Daniel J. 636, 1236	Follis, Luca 428, 607	Fox, Aubrey 074
Flath, Natalie 591, 1125	Fontaine, Eva 900	Fox, Bryanna 090, 300, 592, 826, 920, 997, 1164
Flavin, Jeanne 955	Fontenot, Olufunke 786	Fox, Claire 1161
Fleck, Alexandra M. 268	Fontes, Jean de Andrade 1293	Fox, James Alan 187, 890
Fleet, Robert 1271	Ford, Jessie 465	Fox, Kate 161, 859, 977, 1260
Fleetwood, Jennifer 065, 240, 621	Ford, Jodi 630	Fox, Kathryn 951
Fleischer, Stephanie 1288	Forepaugh, Christopher Allen 832	Fox, Nicole 826
Fleming, Sheena 349	Forest, James J. 759	Fradella, Henry 326, 451, 533
Fleming, Thomas 1300	Foriest, Whytnee 460	Fraher, William 392
Fleury-Steiner, Benjamin 271	Forney, Megan 591	Frailing, Kelly 238, 417, 872, 1075
Fleury-Steiner, Ruth 381, 1156	Forrest, Walter 185	França, Leandro Ayres 1169, 1293
Flippin, Michaela Reed 022	Forrester, Lucy 1089	Franco, Konrad Leo 479, 817
Flonnoy, Sydney Michelle 655	Forst, Brian 299, 471	Frank, David 881

Frank, Jacquelyn Beth 832	Frey, Hannah J. 136	Gaffney, Hannah 965, 1023
Frank, James 570, 648, 1301	Frey, Sarah 222	Gagnon, Alysha M. 993
Frank, Richard 582, 704	Frias, Sonia M. 309, 637, 870	Gagnon, Analisa 1234
Frankham, Emma 658	Frick, Paul 1136	Gagnon, Claudele 832
Franklin, Almethia 255	Fridel, Emma E. 452, 1105	Gainey, Randy 261, 762, 1153
Franklin, Cortney A. 412	Fridell, Lorie 171, 985	Galasso, Matthew 339, 573, 795
Franklin, Travis 051	Friedman, Brittany 062, 923, 1073	Galehan, Jordan N. 366
Frantzen, Durant 826	Friedrichs, David O. 290	Galeste, Marcus-Antonio 504
Frase, Richard S. 676, 1152	Frisch, Nicole 151, 735, 826	Galinari, Lais 057, 826
Frauley, Jon 1011	Frizzell, Laura 333	Gallagher, William 999
Frechette, Julien 826	Frohmann, Lisa 255	Galleguillos, Sebastián Andrés 826
Fredenburg, Paige 117, 826	Fronius, Trevor 030, 350, 467, 526, 978, 1297	Gallo, Carina 205
Fredericks, Alyssa 698	Frost, Natasha 557	Galloway, Brad 822
Fredericks, Kaitlin 122, 305	Fry, Sarah 1097	Gallupe, Owen 840
Frederique, Nadine 030, 324, 546, 977, 1062, 1297	Fuentes-Loureiro, María- Ángeles 447	Gálnander, Robin 019
Fredriksson, Tea 1235	Fujimura, Hikari 832	Galperin, Bella 1221
Freelin, Brittany N. 1233	Fujita, Shuryo 859, 1244	Galvin, Miranda A. 678, 1080
Freeman, Tyshana 048, 849	Fuller, Jacqueline 656	Gambardello, Nicole H. 826
Freiberg, Arie 120, 737	Fundack, Ashley 826, 1205	Games, Charlotte E. 100
Freilich, Joshua D. 269, 704, 811	Furukawa, Akira 826	Gamino, Eric 085, 614
French, Ashley T. 066		Gamiz, Dyanne 832
French, Katie 826		Gammell, Sarah 810
French, Laurence Armand 220, 376, 631, 945		Gann, Shaun M. 1040
French, Michael T. 1251		Gao, Huan 796

G

Gao, Yu 104, 362, 1217	Garvin, Brandy 832	Gerstner, Dominik 1030
Garcia, Areli Michelle 832	Garza, Alondra D. 412	Gertz, Marc 408
Garcia, Enedelia 832	Gascon, George 895	Gesser, Nili 268
Garcia, Hannah 136	Gascón, Luis D. 010, 1283	Gest, Ted 895
Garcia, Katherine 736	Gaston, Shytierra 107, 187	Geyer, Penny 973, 1251
Garcia, Marie 892	Gathings, M.J. 1001	Ghazi-Tehrani, Adam K. 236, 1200
Garcia, Venessa 081, 349, 745	Gau, Jacinta 534, 1014, 1060, 1171	Gialopsos, Brooke Miller 354, 1149
Garcia-Hallett, Janet 128, 487	Gaub, Janne E. 1127	Gibbons, Krista 980
Garcia-Johnson, Anastacia 477	Gaudette, Tiana 582, 822	Gibbs, Benjamin R. 053
Gardella, Joseph H. 1005	Gauer, Gabriel José Chittó 832, 1293	Gibbs, Carole 870, 1077
Gardiner, Christie 332, 440, 826	Gavin, Samantha 1226	Gibbs, Deborah A. 537, 651
Gardner, Aaron 832	Gebo, Erika 485, 1130	Gibbs, Jennifer C. 826
Garduno, L. Sergio 239	Gehring, Krista 148	Gibbs Van Brunschot, Erin Elan 512
Garduque, Laurie 918	Geiger, Brenda 366, 754, 1016, 1113	Giblin, Matthew J. 353
Garius, Laura 1002	Gelb, Adam 231	Giblin, Mike 713
Garland, David 531, 597	Geller, Amanda 149, 241	Gibson, Camille 143, 291
Garman, Julie 611	Genco, Leo J. 826, 873	Gibson, Chris Lee 015, 504
Garneau, Chris 879	George, Bengt 1009	Gibson-Light, Michael 262
Garner, Joel H. 877	George, Kelly 087	Gido, Rosemary 321
Garnes, Charlotte 055	George, Molly 159, 826, 1141	Gies, Stephen 516, 580, 1038
Garofalo, Robert 1293	Gerber, Jurg 642	Gifford, Faith 586
Garot, Robert 878, 1064, 1144	Gerlinger, Julie 1005	Gifford, Hallie 902
Garrity, Kristina Thompson 863	Gerrit, Weitzel 246	Gilbert, Sheena 826
Garthe, Rachel 1293	Gerstenfeld, Phyllis 313, 796	Gill, Charlotte E. 179, 434, 1045

Gill, Elizabeth 832	Glenn, Lami 258	Golladay, Katelyn 202, 1293
Gill, Navjyot 391	Glidden, Marc D. 1264	Gomes, Silvia 846
Gill, Paul 206, 340	Globokar, Julie Lynn 375	Gomez, Katherine 651
Gillespie, Lane Kirkland 135, 373	Gluszek, Sarah 041	Gonsler, John 1267
Gillezeau, Rob 187	Goddard, Tim 383	Gonzales, Carlos 167
Gilliam, Mia 341	Godinho, Leticia 693, 1102	Gonzales, Joseph E. 832
Gilmore, Elizabeth 826, 1220	Godoy, Sarah Michele 288	Gonzales, Teresa 1047
Gilmore, Heather 462, 765	Goe, Richard 1110	Gonzalez, Arleen Caballero 281
Gilmore, Judy 931	Goede, Laura-Romina 453	Gonzalez, Cassandra Mary Frances 276
Gilson, Thomas 979	Goerge, Robert 474	Gonzalez, Claudio 181, 1257
Ginsburg Kempany, Katherine 557, 653	Goetz, Barry J. 1153	Gonzalez, Gabriela 586, 937
Ginsley, Victoria 958	Goff, Margaret 288, 625	Gonzalez, Jesica 549
Giordano, Peggy C. 510, 686, 832	Goff, Phillip 144, 241, 917	Gonzalez, Pablo E. 193, 876
Girgis, Nermeen 826	Goggin, Kelly 651	Gonzalez, Veronica Valencia 596, 666, 849
Gist, Jon Thomas Arthur 393	Goh, Li Sian 1097	Goodier, Michael 434, 688
Giuffre, Andrea 098, 1073	Golash-Boza, Tanya Maria 014	Goodlin-Fahncke, Wendi E. 832
Giuliani, Nicole R. 826	Goldberg, Victoria L. 791	Goodman-Delahunty, Jane 1083
Givens, Eugena 332	Golder, Seana 090	Goodmark, Leigh 495
Gjika, Anna 046	Goldman, Margaret 013	Goodrum, Sarah 269, 1054
Glaser, Jack 241, 819	Goldmeier, Stephen 808	Goodson, Amanda 412
Glazener, Emily 042, 995	Goldsmith, Andrew John 988, 1132	Goodson-Miller, Marva 160
Gleicher, Lily 342, 417	Goldstein, Alexandria 119	Goodwin, Rebecca 127
Gleicher, Nathaniel 1155	Goldstein, Evan 282	Goodwin, Mary 977
Glenn, Andrea 104, 130, 362, 1154, 1217	Goldstick, Jason 1046	Goossens, Ilvy 779

Gopalan, Sushmita 194, 1103	Graham, Amanda 826, 889	Greene, Angela 619
Göransson, Eva 615	Graham, Jennifer 1272	Greene, Carolyn 703, 877
Gordon, Faith 1300	Graham, Roderick 1168	Greene, Claire A. 437
Gordon, Gaylene 1276	Graif, Corina 1169	Greene-Colozzi, Emily Ann 989
Gordon, Jill A. 066, 599	Grangeia, Helena 983	Greenfelder, Theodore 758
Gordon, Michael 692	Grant, Diana 313, 1034	Greenman, Sarah 1221
Gordon Simons, Leslie 361, 1050	Grant, Kelli 667, 1115	Green-Schwartz, Clair 812, 832
Gore, Meredith L. 1006	Grant, Lorna E. 143, 832, 1014	Greenwald, Mark 867
Goss, Justin 640	Grantham, Robert 818	Greer, Chris 226
Gostjev, Feodor 631, 818	Grasso, Jordan 720, 944	Greife, Matt 980, 1054
Gottfredson, Denise Claire 619	Grattet, Ryken 640	Gremminger, Merissa Megan 537
Gottfredson, Michael 299	Graulich, Nathan 771	Greythorn, Willa 453
Gottschalk, Petter 922	Gravel, Jason 077, 194, 539, 779	Grieco, Julie 416
Gould, Jennifer 993	Gray, Allison D. 166, 1162	Grieco, Laurie 144
Gould, Jon B. 346, 656, 776	Gray, Andrew C. 264, 452	Griffin, Amber 547, 1102
Gould, Sydnee 821	Gray, Emily 470, 531, 589, 1150	Griffin, Morgan 832
Gouldin, Lauryn 267, 326	Gray, Renae 1006	Griffith, Candace 156, 298
Gover, Angela 094, 168	Green, Brandn 1291	Griffiths, Camilla 252
Gowey, Brendan 1075	Green, Darren S. 1253	Griffiths, Curt T. 1126
Grabosky, Peter 072, 699	Green, David A. 103	Griffiths, Elizabeth 463, 896
Grabowski, Michael 421, 1034	Green, Edward L.W. 049, 540, 650	Grimsley, Edwin 843
Grace, Keiondra 832	Green, Melissa 154	Grindal, Matthew 909
Grace, Mackenzie 832	Greenbaum, Robert 299	Grizon, Ângela 832
Graf, Heidi Gabriela 832	Greenberg, Kristi 781	Groff, Elizabeth R. 253, 489, 633, 762

Grogan, Kathryn
526
Groll, Dianne
547
Grommon, Eric
461, 1227
Groover, Beauregard
1001
Grosholz, Jessica
268, 758, 832
Gross, Eva
251, 1118
Gross, Sarah
1204
Gross, Teny
1103
Growette Bostaph, Lisa
358, 538, 1040
Grubb, Jonathan
826
Grube, John
464
Gruber, Jen
352
Grubestic, Tony
478, 574, 639
Gruenewald, Jeff
034, 206, 979
Grugan, Shannon T.
045
Gu, Wei
1096
Guadalupe-Diaz, Xavier
533, 1212
Guala, Natacha Victoria
109, 481
Guard, John
373
Guastafarro, Wendy
692
Guay, Jean-Pierre
117, 826
Guckenburgh, Sarah
030, 350, 467, 978, 1297
Guerette, Rob T.
303
Guerra, Chris
1060

Guerreiro, Alexandre
1018
Guertin-Martin, Favian
517
Gueta, Keren
455, 545
Guetler, Vivian F.
206
Gul, Zakir
1135, 1222
Guler, Ahmet
307, 811
Gulledge, Laura M.
1298
Gullion, Christi L.
854
Gunbeyi, Murat
1135
Gundur, R. V.
152, 336, 1132
Gunn, Alana
255, 832
Guo, Siying
826
Gupta, Suditi
826
Gur, Oren M.
549, 762
Gur, Ruben
130
Gurian, Elizabeth
506, 924
Gurinskaya, Anna
435
Gurria, Robyn Skylar
602, 736, 860
Gurusami, Susila
155
Gushue, Kelsey
300
Gusmano, Michael K.
228
Gustafson, Zachary Dana
599
Gutierrez, Ricky
1223
Gutierrez, Vanessa Jesenia
832

Guy, Laura
1004
Guy-Sheftall, Beverly
1087
Guzik-Makaruk, Ewa
492, 915
Guzman, Melissa
738
Györy, Csaba
333, 790

H

Ha, Hongil
381
Haag, Julius
760, 1055
Haakmat, Narissa
1048
Haas, Stephen
127, 520, 956
Haberfeld, Maria (Maki)
124, 392, 915, 1219
Haberman, Cory P.
114, 456, 905, 1104
Hackett, Colleen
272, 488, 1212
Hafner, Steven
436, 820, 927
Hafoka, Moana
639
Hagan, John
167, 499
Hagemann, Otmar
934
Hagen, Carol A.
619
Hagen, Clare
774
Hagen, Leslie A.
977, 1017
Haggerty, Kevin
418, 520, 749, 816
Haider, Isabel
484
Hail-Jares, Katie
656, 981
Hakeem, Farrukh B.
021, 1006

Halden, Rolf 574	Hamm, Mark 075, 226, 388, 1207	Hanson, Jamie 657
Haldipur, Jan 1033	Hammack, Anjelika 832	Hanson, Tom 1070
Hale, W. Chris 826	Hammond, Brittany 454	Harada, Yutaka 832
Hall, Asatu 826	Hammond, Queencilla 320, 832, 1047	Haralson, Brittny 826
Hall, Brian 064	Hamovitch, Leah 1106	Harbinson, Erin 033, 1080
Hall, Doris 1037	Hampshire, Kaitlyn 105, 431, 861	Harder, Sidsel Kirstine 1049
Hall, Howard 179	Han, Chiho 826	Harding, David 211, 675
Hall, John 1278	Han, Daehoon 1294	Hardy, Margaret 112
Hall, Macey Logan 650	Han, Sora 183	Hardyns, Wim 115, 806
Hall, Victoria 224	Han, Suji 1049	Hario, Daiji 784, 832
Hallett, Michael 208, 800	Han, Sungil 155, 1167, 1213	Harkness, Alistair 277, 503, 615, 1214, 1250
Hall-Sanchez, Amanda 518	Han, Yoonsun 1057	Harmon, Mark G. 749, 832, 1227
Hallsworth, Simon 652	Hancock, Ryan 1053	Harper, Alexis J. 1227
Hallsworth, Simon 380	Haner, Murat 580, 889	Harper, Kelsey Alexa 826
Halsey, Mark 545, 639, 871, 1132	Haney, Craig 025	Harper, Molly-Gloria R. 1267
Halushka, John 209	Hanink, Peter 940	Harper, Sarah 413
Hambrick, Nanci 826	Hankhouse, Shannon 1269	Harper, Shannon 826
Hamer, Karen 800	Hanna, Ryan S. 964	Harraway, Victoria 936
Hamilton, Ben 359	Hannah-Moffat, Kelly 209, 597, 820	Harrell, Erika 006, 374
Hamilton, Karli M. 826	Hannan, Kellie R. 826	Harrington, Nicole 847
Hamilton, Leah 342	Hanninen, Liam 1227	Harris, Alexes 858
Hamilton, Roy 657	Hannula, Kara V. 185	Harris, Andrew J. 432, 491, 674
Hamilton, Zachary 306, 892, 1004, 1122, 1229	Hanrath, Lily 129, 737	Harris, Bridget 248, 387, 1214
Hamm, Joseph A. 124, 731	Hanslmaier, Michael 860	Harris, Casey T. 716, 936, 1091

Harris, Casey 1076	Haviland, Amelia 241	Healy, Deirdre 1221
Harris, Charlene 245, 499, 832, 1224	Hawdon, James 115, 251, 1277	Healy, Eoin 580, 1038
Harris, Christopher J. 118	Hawes, Janelle 204	Hearn, Maryann Denise 117, 200
Harris, Colette 270	Hawken, Angela 233, 976	Heatherton, Christina 096
Harris, Danielle A. 150, 1287	Hawkins, Paul M. 770	Hebenton, Bill 023, 260, 563, 699, 796, 1284
Harris, Felicity 154	Hawkins, Stephanie 933, 1130, 1278	Hebert, Jasmine 1221
Harris, Karleah 832	Hay, Carter 013	Hébert, William 565
Harris, Lish 756	Hayden, Karen E. 970	Heen, Miliakheala S.J. 832
Harris, Michelle 093	Hayes, Brittany E. 034, 821, 826, 855, 1116	Heflin-Brand, Megan N. 353
Harris-Hogan, Shandon 077	Hayes, Hennessey 1161	Hefner, M. Kristen 319, 1101
Hart, Timothy C. 919, 1146	Hayes, Patti 1054	Heide, Kathleen M. 1218
Hartley, Jason 703	Hayes, Read 713	Heidensohn, Frances 275
Hartley, Richard 351, 826, 898	Hayes, Rebecca 851, 1055	Heidt, Jon 058
Hartman, Jennifer 695	Hayes, Susan 1257	Heil, Erin 268
Hartman, Kenneth E. 186	Haynes, Stacy 418, 648, 949	Heilicher, Mickela 884
Hartsell, Elizabeth Noel 1164	Haynie, Dana 1041	Heimer, Karen 128, 470
Hartwell, Taylor 586, 838, 937, 995	Hays, Zachary 1037	Heinze, Justin 164, 339, 795, 1046, 1294
Hashimi, Sadaf 194	Hayward, Keith 473	Heirigs, Mark H. 285, 755
Hasisi, Badi 070, 960, 1045	Hazama, Kyoko 528, 826	Helfers, Richard 423, 826
Hassan, Said 216, 575	He, Dan 512	Helfgott, Jacqueline B. 098
Hassett-Walker, Connie 045	He, Lijian 288	Heller, Ian 843
Hatten, David 250	He, Phil 1096	Heller, Laura Mishne 488
Hauptman, Samantha 225	Head, Timothy 826	Hellfeldt, Karin 832
Haverkate, Danielle L. 497, 826, 959	Headley, Andrea Marie 083	Helms, Ron 1223

Helton, Kirsten 429	Henson, Abigail 1048	Hickey, Darien 508
Hemberg, Jordana 826	Henson, Billy 435	Hickman, Laura 229
Hemenway, David 1046, 1105	Henson, Kristina 214	Hickman, Matt 626
Hemm, Lori 961	Hepburn, John R. 066, 557	Hickman, Shelby 261, 1125
Henderson, Brandy Barena 832	Heraux, Cedrick 407	Hicks, Casey 127
Henderson, Erica 110, 572, 773, 1109	Herberman, Erinn 1280	Hicks, Randolph D. 1251
Henderson, Howard McKennedy 1072	Herbert, Jessica 848	Higgins, Ethan M. 619, 795, 1005, 1123
Henderson, Kelsey 705	Hereth, Jane 021, 361, 1293	Higgins, George E. 098, 239
Henderson, Samantha Marie 905	Herman, Shaina 359	Higginson, Angela 965
Hendrix, Josh 339, 963, 1062	Hernandez, Adriana 1217	Highberger, Jim 112
Hendy, Ross 649	Hernandez, Blanca 568	Hildebrandt, Josee 832
Henne, Kathryn 554, 613	Hernandez, Jorge Luis 579	Hill, Dallas 1279
Henning, Kris 705, 1124	Hernandez, Wilson 058	Hill, Leslie 1101
Henninger, Alana 806	Hernandez, Yeleny 736	Hill, Terrence D. 228
Henrich, Christopher 526	Hernández, Wilson 1259	Hiller, Matthew 1067
Henry, Arlana 666	Herold, Tamara D. 812, 903	Hillhouse, Maureen 233
Henry, Caitlin 313, 633	Herrera, Jennifer 1168	Hilton, N. Zoe 1224
Henry, Jessica S. 718	Herrera, Veronica M. 494	Hinduja, Sameer 1057
Henry, Kimberly 151	Herzing, Rachel 024	Hine, Kelly 363
Henry, Lauren Michael 1263	Hess, Chris 038	Hine, Lorelei 965
Henry, Nicola 109, 387	Hester, Rhys A. 1152	Hing, Bill 243
Henry, Taya D. 826	Hewitt, Ashley N. 826, 1146	Hinkle, Joshua 253, 434, 714
Henry, Tri Keah 1227	Hibdon, Julie 353, 894	Hipes, Crosby 784
Hensman Kettrey, Heather 965	Hickert, Audrey 211	Hipp, John 114, 253, 575, 880, 1090

Hipple, Natalie 836, 1150	Hogan, Michael J. 980	Hong, Moonki 037, 832
Hira-Friesen, Parvinder 826	Hogan, Nancy 1123	Hong, Myeong-gi 1167
Hirama, Kazuki 832	Hola, Barbora 641	Hong, Seongju 219
Hiropoulos, Alexandra 010, 1047	Holden, Alyssa 1055	Hong, Young Oh 172, 889, 1252
Hirsch, Michael 127	Holder, Eaven 1256	Hong, Yu 982
Hirschfield, Paul J. 149, 940	Holland-Davis, Lisa 215	Honn, Aaron 730
Hirschmann, Nathalie 1100	Hollander, Michael 549, 762, 782	Honomichl, Krista M. 826
Hitchens, Brooklynn 463	Holler, Timothy J. 943	Hood, Brittany 1003
Hlavka, Heather 1263	Hollingsworth, Michael Alan 177, 1223	Hood, Katherine 267
Ho, Aaron 826	Hollis, Meghan Elizabeth 1269	Hood, Quinn 710
Hobbins, Craig 1208	Holmes, Bernadette J. 366	Hope, Trina 397
Hobbs, Anne 288	Holmes, Bryan 420, 794	Hoppe, Susan 826
Hochstetler, Andy 285, 564, 1065, 1242	Holmes, Carly 832	Horning Ruf, Amber 1047
Hockenberry, Sarah 1131	Holmes, Malcolm D. 893	Horowitz, Veronica L. 879, 932, 1073
Hodgkinson, Tarah 161, 1134, 1250	Holt, Karen 466, 530	Horton, Ali 790
Hodwitz, Omi 521, 810, 832, 1056, 1119	Holt, Thomas 287, 353, 426, 704, 711, 802, 988, 1079, 1200	Hoskin, Anthony W. 700, 920
Hoeben, Evelien 1136	Holtfreter, Kristy 089, 746, 948	Hoskins, Kayla M. 507
Hoeger, Katharine Elizabeth 355	Holton, Jessie 011	Hotez, Emily 842
Hoffman, Bonnie 628	Holzer, Katherine 360	Hou, Yuchen 233, 832
Hoffman, Bruce 329	Homan, Christopher 585	Houck, Christopher 686
Hoffman, Chrystina Yong 1246	Hombrado Trenado, Jaume 826	Houle, Jason 565
Hoffman, Lily 060	Homel, Ross 150	Houlihan, Sean 832
Hofmann, David C. 095	Homer, Emily M. 165, 239	Hourigan, Kristen Lee 621
Hofstein Grady, Rebecca 732	Hong, Hyunwoo 826	Houser, Kimberly 1067

Houston, Ashley 1114	Huang, Li 1089	Hullenaar, Keith 172, 433
Houston, Stacey 475, 847	Huang, Ying 023	Humbach, John 884
Houston-Kolnik, Jaclyn 1158	Huang, Yong Lin 104, 362	Humiston, Gail Diane Sears 349
Howard, Grace Elizabeth 173	Hubbell, James 1218	Hummel, Joshua 939
Howard, Gregory J. 388	Huber, Carl Russell 145	Humphrey, John A. 220, 945
Howard Howell, Tyriesa 234	Hudnall, Erin 064	Humphrey, Tamara 512
Howell, C. Jordan 353, 900	Huebner, Beth 217, 539, 760, 836, 1073	Humphreys, David K. 939
Howell, Kia 832	Huey, Eileen 946	Humphreys, Keith 527, 976
Howells, Steph 421	Huey, Laura 437	Hunt, Dana 195
Howley, Caitlin 1261	Huff, Jessica 991	Hunt, Donald 152
Howley, Susan 1109	Huff-Corzine, Lin 259, 996, 1074	Hunt, Geoffrey 826
Hoyle, Justin 066	Huffman, Amanda 944	Hunt, Priscillia 876
Hoyle, Mary Elizabeth 092, 478, 574	Huffman, Katharine 541	Hunter, Ben 347
Hoyos-Torres, Sebastian 392, 913	Huggins, Cameron C. 826	Hunter, James 1002
Hruza, Stephanie 592	Hughes, Andrea 763	Hunter, Shaylyn 749
Hsieh, Hsing-Fang 164	Hughes, Cresean 213, 1072, 1233	Hupp Williamson, Sarah 763
Hsieh, Ming-Li 296, 1122, 1251	Hughes, Emma 1249	Hur, Junseok 826
Hsu, Henda Yao 307, 869	Hughes, Katie 1123	Hureau, David 665, 1103
Hu, Cathy 625	Hughes, Lorine 133, 1219	Hurst, James 047
Hu, Ergui 1301	Hughes, Mary Hannah 460, 1264	Huskey, Michael Garrett 810
Hu, Gloria 293	Hughes, Thomas 442	Huss, Sheila 939
Hu, Qipu 864	Hughes, Vivian 627, 672	Hussemann, Jeanette 508, 996
Hu, Xiaochen 1261	Hughes Miller, Michelle 128, 1156	Hutchful, Ebenezer 181
Hu, Yajing 709	Huisman, Wim 347	Hutchinson, Jade 582

Hutchison, Robert
042, 927
Hutton, Erica
105, 431, 861
Huynh, Jeslyn
261
Hwang, EuiGab
219, 1167
Hwang, Grace
832
Hwang, Jasmine
826
Hwang, Mungyu
1167
Hwang, Sunghyun
1242
Hyatt, Jordan
420, 591, 794, 832, 932
Hyde, Justeen
770
Hyland, Shelley S.
662

I

Iannacchione, Brian
056
Ianovici, Paul
1142
Ibarra, Citlalik
077
Ibarra, Peter
038, 826
Ibe, Patrick I.
141, 379, 786
Iesue, Laura Theresa
102, 1199
Ifeonu, Prof-Collins
816
Ikeda, Reiji
224, 832
IKezue, Emeka Clement
1028
Ilchi, Omeed
570
Ille, Meredith
983
Inderbitzin, Michelle
1052

Infante, Arynn
016, 542, 586
Ingel, Sydney
343, 995
Ingham, Camille
826, 855
Inglis, Melissa
071, 450, 1289
Ingram, Jason
1060
Ingram, Scott
762
Inkpen, Christopher
126, 673
Intravia, Jonathan
129, 826
Inzelt, Eva
1089
Ioannou, Maria
335
Ireland, Leanna
135
Irons, Jenny
659
Irvine, John
1125
Irvin-Erickson, Yasemin
178, 435
Irwin, Katherine
1072, 1233
Isaac, Scott
1034
Isaza, Gabrielle
410, 489, 903
Ishaq, Iqra
832
Ishida, Shoko
057, 832
Isom Scott, Deena A.
344, 393, 487, 723, 1204
Issa, Rania
061, 594
Ituarte, Silvina
505
Ivers, Aaren
1274
Ivert, Anna-Karin
617

Ivory, Sebastian L.
193
Ivsins, Andrew
832
Iwama, Janice Anne
256

J

Jackey, Hayley M.
1064
Jackowski, Katherine
592, 867
Jackson, Aubrey L.
515, 630, 955
Jackson, Carolyn W.
1278
Jackson, Dellareese T.
1087
Jackson, Dylan B.
090, 228, 360, 1147, 1241
Jackson, Erica P.
700
Jackson, Eugenie
653
Jackson, Jonathan
731, 1231
Jackson, Robin D.
291
Jackson, Summer
580, 626
Jacobsen, Shannon K.
047
Jacobsen, Wade C.
149, 442
Jacobson, Michael
282, 721, 1033
Jagannath, Jahnnavi
625
Jain, Akshay
194
Jain, Sonia
838
Jalain, Caroline I.
098
Jalbert, Sarah
195
James, Chadley
859

James, Jonathan 826	Jenness, Valerie 958	Jobe, Alex 832
James, Lois 1234	Jennings, Kevin 036	Jobi, Obang 989
James, Stephen 1234	Jennings, Scot 631, 1114	Johnowitz, Leona Deborah 702
James, Veronyka 803, 957, 1151	Jennings, Wesley G. 919	Jodis, Christopher 441
James, Zoë 901, 1170	Jensen, Jessica 282	Johal, Sukhjot 832
Jandl, Michael 042	Jensen, Rachel Honor 179, 826	Johansen, Louise Victoria 832
Jang, Hyunseok 1167	Jensen, Shane T. 1276	Johnson, Brian R. 833
Jang, Sung Joon 239	Jensen, Vickie 085	Johnson, Cheryl Laura 035, 454
Janisch, Roy F. 607	Jeon, Yong Jae 528	Johnson, Cyntoria 986, 1039, 1140
Jannetta, Jesse 926	Jeong, Seokjin 1225	Johnson, Devon 438
Jantz, David 931	Jeong, Seonghyeon 219	Johnson, Jeremiah P. 281, 416, 1282
Jardine, Cara 930	Jerath, Kritika 1273	Johnson, Jermaine 469
Jarjoura, Roger G. 653	Jerstad, Stephanie C. 1006	Johnson, Joseph D. 1208
Jarvis, John 011, 792, 971, 1197	Jessen, Colton 1118	Johnson, Katrin 628
Jasini, Rudina 1135	Jia, Di 826	Johnson, Kecia R. 949, 1147
Jasinski, Jana 495	Jiang, Anli 997	Johnson, Lallen T. 235
Javakhishvili, Magda 409, 832	Jiang, Bo 1028	Johnson, Melencia 647
Jaw, Hsin Sydney 832	Jiang, Shanhe 023, 376, 648, 1074	Johnson, Micah E. 015
Jaynes, Chae 921, 1164	Jiang, Xin 244	Johnson, Natalie Jo 031, 832, 849, 964, 1221
Jeanis, Michelle 354	Jiao, Yanpeng 023	Johnson, Natasha N. 014, 647, 1097
Jeffery, Smith 170	Jiménez, Ángel 738	Johnson, Oshea 464
Jelveh, Zubin 003	Jipguep-Akhtar, Marie 832	Johnson, Richard 626
Jendly, Manon 1167	Jo, Youngoh 1252	Johnson, Robert J. 133
Jenkins, Pamela 364, 963	Jobard, Fabien 1035	Johnson, Robert 025, 770, 826, 1137

Johnson, Sebastian 761	Jones, Marilyn 724	Joutsen, Matti 078, 1006
Johnson, Shane 1069	Jones, Mark 1044	Joyner, Bridget 441
Johnson, Thaddeus L. 647, 986, 1097	Jones, Melissa S. 397, 1204	Jude, Daniel Ray 873
Johnson, Timothy P. 1016	Jones, Nikki 659	Jugl, Irina 775, 1018
Johnson, W. Clay 747	Jones, Phil 470, 531, 589	Jung, KyuHee 381
Johnson, William D. 688, 990	Jones, P'trice 826	Jung, Maria 703
Johnson-Agbakwu, Crista 859	Jones, Rebecca M. 1125	Jung, Yeondae 1295
Johnson-Register, Leah 068, 748	Jones, Roderick W. 595	Jungleib, Lillian Taylor 798
Johnson-Register, Mi 068, 748	Jones, Shayne 500	Jurafsky, Dan 252
Johnston, Shannon 491	Jones, Taylor 1053	Juraschek, Elise F. 280
Johnston, Tricia 684	Jones, Trevor 470	Jurek, Alicia L. 353, 1236
Jolliffe, Darrick 265, 708	Jones-Brown, Delores 832	Jurgielewicz-Delegacz, Emilia 480, 624
Jonathan-Zamir, Tal 960	Jones-Tapia, Nneka 541	Jurkanin, Thomas 787
Jonckheere, Alexia 995	Jonson, Cheryl Lero 016, 354, 520, 580, 612, 889, 1066, 1149	
Jones, Adrian 832	Joose, Paul 878	K
Jones, Angela M. 832	Jordan, Jonathan 832	Kaakinen, Markus 1159
Jones, Chenelle A. 276, 961	Jordan, Kareem L. 753, 893	Kaasa, Suzanne 324, 972, 1125
Jones, Dan 520, 749	Jordeno, Sara V. 1047	Kabbaha, Ahmad 034
Jones, Debbie 162	Jørgensen, Kathrine Elmoose 246	Kabiri, Saeed 900
Jones, Gabriela 045	Jose, Megan 1114	Kabongo, Jean 758, 832
Jones, Kaylee 087, 1158	Joseph, Jared 032	Kadleck, Colleen 556
Jones, Lisa M. 289, 841, 996	Josifko, Sara L. 056	Kaelin, Kathryn 455
Jones, Lynette 279	Jossie, McKenzie 826	Kafafian, Matthew 651, 1159
Jones, Lynn C. 661, 773	Jou, Susyan 1284	Kafka, Julie M. 876

Kaftan, Gizem 1114	Kane, Britanee 826	Kavish, Nicholas 1098
Kagawa, Rose 1031	Kane, Laura 334, 805, 852	Kawaguchi, Riku 818
Kahle, Lindsay 263, 655	Kang, Ji Hyon 263	Kawahara, Tetsuo 057, 832
Kahler, Jessica S. 041, 1006	Kang, Wook 124, 446, 1295	Kaye, Kerwin 291
Kahlon, Gurleen 826	Kanto, Kenichi 826	Kayser, Chris 669, 802
Kail, Rachel 634, 920	Kanvinde, Vrishali 063	Kazemian, Lila 857, 951, 1237
Kaiser, Joshua 062, 565, 813	Kaplan, Jacob 520, 927	Kearley, Brook 591
Kaiser, Kimberly 117	Kaplan-Damary, Naomi 732	Kearns, Erin 917
Kajita, Mami 303, 1271	Kaplan-Harel, Gal 1261	Keck, Ryan 419
Kajita, Seiji 1271	Karakus, Fatih 115, 1170	Keel, Chloe 515
Kakar, Suman 701, 981	Karp, David 1297	Keen, Jaclyn 868
Kalbfeld, Jessica Rose 1053	Karson, Larry 375	Keena, Linda 117, 418, 648
Kallsen, Susybel Roxy 844	Karstedt, Susanne 314	Keith, Shelley 852
Källström, Åsa 832	Kassem, Leigh 832	Kelekay, Jasmine 068, 670
Kalunta-Crumpton, Anita 028, 687, 1259	Kattakuzhy, Sarah 1012	Keles, Senahan Kiyal 826
Kamada, Takuma 038, 1169	Katz, Charles 991	Keller, Carolyn 908
Kaminicki, Kyle 034	Katz, Mike 1297	Kelley, Barbara Tatem 686, 1125
Kaminski, Robert 764	Kaufman, Joanne M. 929	Kelley, Margaret S. 193, 876
Kammer-Kerwick, Matt 1027	Kaukinen, Catherine "Katie" 116, 163	Kelley, Pamela 832
Kamprad, Alexander 042	Kaur, Jasmin 657	Kelley, Shamika 1236
Kamto, Kevin 978	Kaur, Prit 048, 309	Kellom, Kristy 1042
Kanan, James 174	Kauzlarich, David 145	Kelly, Brandon 931
Kanazawa, Yuichiro 057, 832, 1122	Kavanaugh, Phillip 839	Kelly, Bridget 826
Kane, Brianne 996	Kavish, Daniel Ryan 166, 622, 879	Kelsay, James D. 114

Kemme, Stefanie 352, 860	Khade, Natasha 1129	Kim, Jee Yearn 557
Kena, Grace 006, 374, 436, 678	Khan, Arsala 1231	Kim, Jeong Lim 701
Kennedy, David 107, 144, 976	Khan, Ghada 977	Kim, Jihoon 826
Kennedy, Holly 429	Khan, Hamaad 989	Kim, Ji Hye 072
Kennedy, Jay P. 308	Kidd, Taylor 1141	Kim, Jisun 889
Kennedy, Leslie 206, 654, 716	Kieckhaefer, Jenna 087, 549, 1158	Kim, Kideuk 039, 351
Kennedy, Liam 535, 1267	Kienzle, Megan R. 776	Kim, Mijin 995
Kennedy, Logan P. 027, 521	Kierkus, Christopher A. 833	Kim, Moonsun 1213, 1252
Kennedy, M. Alexis 301, 798	Kigerl, Alex 1004	Kim, Richard 832
Kennedy, Ronald 148	Kijowski, Matthew 359, 665	Kim, Sohee 826
Kenney, Jennifer L. 826, 949	Killias, Martin 299, 513, 820	Kim, Soon Seok 747
Kenyon, Matthew 247	Kilmer, Ashley 785	Kim, Woosuk 826
Kephart, Timothy 1219	Kilmer, Beau 212, 740, 976, 1237	Kim, Yang Hyun 747
Keren, Guy 070	Kilroy, Debbie 029, 086	Kim, Yeo Jin 832
Kerley, Kent Ryan 605	Kim, Bitna 172, 234, 317, 826, 854	Kim, Yeon Soo 956
Kerr, Laura Jean 852	Kim, B.K. Elizabeth 698	Kim, Yoon Sung 832
Kerrison, Erin M. 241, 940, 984	Kim, Chunrye 317, 810, 1047	Kim, Young S. 454
Kersten, Joachim W. 1301	Kim, Dae Kwon 747	Kim, Young-An 595, 880
Kervick, Chris 943	Kim, David Yong 826, 1213	Kimbrell, Catherine S. 214, 325
Kessler, Danny 079, 1144	Kim, Han-Kyun 838	Kimchi, Anat 921
Kessler, Georg Simon 823	Kim, Heesong 381	Kimuna, Sitawa 632
Kethineni, Sesha 270	Kim, Hyejin 1220	Kinbarovsky, Nicole 832
Keygnaert, Ines 861	Kim, Hyesun 331	King, Juliet 269
Khachatryan, Norair 1218	Kim, Jaeok 121, 598	King, Laura L. 538

King, Ryan D. 211	Klatt, Thimna 987	Knoth, Lauren 127, 288
King, Sanna 1161	Kleck, Gary D. 270	Knox, Daniel 282
King, Sarah E. 1203	Kleemans, Edward 154, 246, 511, 571, 834	Knox, Krysta 826
King, Sonja 775, 1018	Kleiman, Mark 244, 527, 769	Knudsen, Else Marie 930
King, Stephenie 521	Klein, Brent 034, 269, 811, 979	Kobayashi, Emiko 060
King, William 854	Klein, Dorie 275	Kobayashi, Yoshiki 864
Kinney, Bryan 753	Klein, Hannah 885	Kochanek, John 811
Kinney, Diane 974	Klein, Jennifer 674	Kochanowski, Spencer 826
Kinney, Edith 081, 209, 341, 487, 574, 914	Klein, Lloyd 633, 1220	Kochel, Tammy 553, 792, 917
Kinzel, Aaron T. 112, 875, 1244	Kleps, Christopher 012	Kocher, Austin 243
Kiraly, Cesar Louis Cunha 607	Klima, Noel 115, 826	Kocher, Charles James 792, 1197
Kirby, Jeri 425, 691	Kling, Ryan 111, 352, 973	Koegl, Christopher J. 265
Kirk, David 216, 575	Klingaman, Kirsten Ruth 1149	Koehler, Johann S. 230
Kirk, Eileen 139	Klinger, David 626, 1007	Koehn, Pallie 178
Kirk, Gabriela 1073	Klingfuss, Jeffrey 780	Koehnlein, Josh 407
Kirkner, Anne Catherine 319	Klinicka, Lucyna 350	Koen, Marthinus C. 022, 1127
Kirkpatrick, Brennan 112, 735	Klofas, John 020, 832, 854	Koenig, Scott 104, 362
Kiss, Tibor 802	Klopack, Eric T. 823	Koetzle, Deborah 112, 476, 695
Kita, Mari 871	Klopp, Ina 834	Kofler, Liat 362
Kitzmilller, Mary Katherine 352	Knight, Trina Kristine 907	Kohm, Steven 329
Kivivuori, Janne 1099, 1159	Knipe, Taylor 587	Koiso, Atushi 826
Kiwior, Sora Jenna 1151	Knoblach, Rachel 441	Kokkalera, Stuti S. 676
Kizielewicz, Caitlin 743	Knoef, Marike 715	Koksal, Tamer 1222
Kjellstrand, Jean 658	Knoll-Frey, Katie 1276	Kolla, Gillian 1096

Komorosky, Dawna 505	Kowaluk, Gary 1235	Krivo, Lauren 478
Konefal, Kaitlyn 980	Kozey, Kathryn Noe 458, 1093	Kroese, Janique 529
Kontos, Louis 328, 878, 1011, 1144	Koziarski, Jacek 303, 437, 939	Kroll, Michael 1021
Koo, Doyun 1003	Kozlowski, Meghan 092, 442	Kroll, Reiner 170, 1282
Koon-Magnin, Sarah 821, 941, 1156	Krahn, Harvey 792	Kroner, Daryl 894
Kopak, Albert 342	Krajewski, Andrew 080	Kroska, Amy 120
Koper, Christopher 434, 472, 688	Krakrafaa-Bestman, Doris 809	Kruis, Nathan 1055
Kopf, Samantha 778	Kramer, John H. 676, 913	Krupa, Julie M. 698, 1150
Kopp, Phillip 440	Kramer, Kelsey L. 051	Kruse, Lisa 549
Koppel, Stephen 074	Kramer, Ronald C. 837, 1162	Krushas, Amber E. 826
Korni, Swaroop kumar 058	Kramer, Rory 010	Kubiak, Sheryl 826, 904
Korotchenko, Stan 438, 874, 1115	Kranendonk, Robin 946	Kubik, Joanna 591, 832
Kort-Butler, Lisa 1267	Kras, Kimberly 184, 432, 636, 674, 838, 1073	Kubrin, Charis 182, 253, 629, 760, 1033
Kortright, Kelly 826	Kraska, Peter 338, 554, 1128	Kudlacek, Dominic 775, 1288
Koski, Susan 826	Kravitz-Wirtz, Nicole 457, 1031	Kuen, Kiseong 747, 832
Kosloski, Anna E. 832, 1166, 1265	Kreager, Derek 839, 923, 1041	Kuettel, Benjamin 1051
Koster, Nathalie 703	Krebs, Chris 436, 678	Kuhns, Lisa 1293
Kotlaja, Marijana Maja 133, 863	Kremling, Janine 826	Kukec, Damir 214
Kottilil, Shyamasundaran 1012	Kretschmar, Jeff 377	Kule, Ahmet 134, 759
Koulisch, Robert 123	Krieg, Yvonne 1222	Kulick, Jonathan 244
Koutsoukis, Spyridon 962	Krieger, Kathleen 537	Kulig, Teresa C. 111, 580, 701, 763, 798, 832, 889, 1146
Kowalik, Dustin 989	Krienert, Jessie L. 119	Kulkarni, Veena 642
Kowalski, Brian R. 857	Kringen, Anne Li 745, 781	Kunkel, Tara 925
Kowalski, Melissa 833, 1004, 1229	Krishnan, Siddharth 582	Kunkle, Susan M. 048, 801, 908

- Kunze, Stefanie
222
- Kupchik, Aaron
1005, 1072
- Kuper, Julie L.
1012
- Kuptsevyeh-Timmer,
Anastasiia
133, 1145, 1251
- Kurlychek, Megan
211, 676
- Kurpiel, Allison Elizabeth
433
- Kurtenbach, Sebastian
172, 622
- Kurti, Marin
832
- Kurti, Zhandarka
394
- Kurtz, Don L.
240, 561
- Kurwa, Rahim
054, 155
- Kury, Helmut
492, 673, 1030
- Kushmerick-McCune, Bryce
826
- Kushner, Mackenzie J.
080
- Kusz, Jennifer
1220
- Kutateladze, Besiki Luka
918
- Kutnjak Ivkovich, Sanja
124, 294, 620, 781, 887
- Kwende, Melissa
083, 623, 832, 970
- Kwok, Sharon
386
- Kyle, Ashley
749, 816
- Kyle, Michael
894
- L**
-
- LaBagnara, Julie
1035
- Labrecque, Ryan M.
980, 1092
- Labriola, Melissa
093, 1149
- Lacerte, Denis
409
- Lacoe, Johanna
192, 826
- LaCourse, Ashleigh
793
- LaCroix, Arielle E.
344
- Lacuesta, Estrellita
826
- Ladny, Roshni
289, 594
- Lafferty, Jennifer
261
- LaFree, Gary
1028, 1119
- Lageson, Sarah E.
149, 194, 782
- Laguë Maltais, Florence
832
- Laird, Kaleigh
176, 826
- Lam, Arena Chang
832
- Lam, Bess Yin-hung
865
- Lamb, Kathleen A.
857
- Lambert, Eric
376, 418, 648, 1123, 1301
- Lamberton, Chelsi
826
- Lamble, Sarah
910
- Laming, Erick
242
- Lamothe, Jean-Olivier
832
- Lamoureux, Virginia
104, 362
- Lamphere, Renee D.
319, 382, 501, 856
- Lancaster, Madeline
774
- Land, Kenneth C.
1074
- Landeis, Marissa
832
- Landon, Leah
432
- Lane, Charlene
744
- Lane, Emelyne
973
- Lane, Jodi
217, 1006, 1215
- Lanfear, Charles
478
- Lange, Brittany C.L.
939
- Langefors, Linda
709
- Langhinrichsen-Rohling,
Jennifer
364, 1236
- Langlade, Aurélien
1260
- Langness, Melanie
110, 625, 773
- Langton, Lynn
339, 436, 678
- Lanier, Christina
705
- Lankford, Adam
638
- Lanskey, Caroline
545, 871
- Lantsman, Jacqueline
826
- Lantz, Brendan
840, 1136
- LaPrade, Jennifer
599, 913, 1223
- Lapsey, David S.
429, 1236
- Laqueur, Hannah
1031
- LaRaia, William
392
- Large, Jo
384
- Larkins, Jo-ann
277, 615, 1250

Larroulet, Pilar 151, 637	Lawrence, Faraasa 204	Lee, Cynthia 690, 808
Larson, Matthew 117	Lawshe, Nathaniel 022	Lee, Daniel 826
Larson, Ryan 1073	Lawson, Spencer 1227	Lee, Deborah D. 138
Lasasso, Tricia 781	Lawton, Brian 170	Lee, Dosun 1167
Laskorunsky, Julia 420, 1152	Layana, Cristina 261	Lee, Gang 119, 451
Laskovtsov, Albina 754	Layden, Dianne Rhea 506	Lee, Hannarae 516, 922, 1080, 1257
Lasky, Nicole 131, 301	Layne, Chloe 899	Lee, Heejin 612, 1104
Latessa, Ed 284, 306, 695, 844	Leahy, Jennifer 1249	Lee, Hee Jung 331
Lathan, Emma 364	Leal, Wanda E. 360	Lee, Heeuk 826
Latimer, Eric A. 1198	Leban, Lindsay 250, 592	Lee, Hoon 626
Latiolais, Randi 826	LeBel, Tom 464	Lee, Hyunji 832
Lattimore, Pamela 094, 673, 757, 1040	Leberatto, Antony C. 1071	Lee, Jacqueline 538, 921
Latzman, Natasha 651	LeClair, Daniel Paul 908	Lee, Jaeseung 303, 626, 1213
Lauger, Timothy 188	Leclair, Marichelle 1198	Lee, Jang Wook 519
Laurens, Kristin 154	Leclerc, Chloé 627	Lee, Jin R. 303, 711, 841, 1200
Lauritsen, Janet 187, 470	Lee, Bongwoo 381	Lee, Juyoung 832
Lautenschlager, Rachel 893	Lee, Bora 832	Lee, Kang Hoon 528
Laverty, Hannah 112, 418	Lee, Brandon 832	Lee, Katherine 581
La Vigne, Nancy 144, 1111	Lee, Byung 1225	Lee, Narae 114
Lavin, Maria Jose Ben 826	Lee, Chang-Bae 528	Lee, Ping-Jung 826
Lavorgna, Anita 117, 1132	Lee, Changhan 1242	Lee, Selye 317, 826
Law, Catherine 900	Lee, Charern 1057	Lee, Seung Joo 747
Law, Tina 906	Lee, Chelsey 855	Lee, Seungmug (Zech) 604
Lawrence, Daniel S. 1111	Lee, Claire Seungeun 072, 303, 841	Lee, Soo Jung 1220

Lee, Sou 188	Leimbach, Katharina 134, 460	Leve, Leslie D. 826
Lee, Sung 1242	Leimberg, Anna 291, 297	Leverentz, Andrea 106, 575, 724, 858, 916
Lee, Theresa 832	Leitgöb-Guzy, Nathalie 764	Leverso, John 038, 258, 1208
Lee, Wanhee 1242	Leksikov, Roman 942	Levi, Michael 152, 314, 679, 711
Lee, Yeungjeom 826	Lemaire, Noémie 832	Levin, Jack 638, 1032
Lee, YongJei 456, 795, 832, 905	Lemanski, Lu 249	Levin-Rector, Alison 126
Lee, Yoon-Ho 956, 1242	Lemieux, Andrew 041, 1071	Levinson, Veronica 826
Lee, Yuji 381	Lemieux, Ashley J. 1198	Leviton, April Celeste Robinson 366
Leemis, Ruth 566, 1017	Lenning, Emily 938	Levy, Marc 459
Lee-Silcox, Joelle 297, 848, 1253	Lentz, Theodore 187, 539	Lewandowska, Aleksandra J. 584, 832, 920
Legault, Richard 1045	Leo, Richard A. 718	Lewenstein, Ari 195, 973
Legg, Alexander 355	Leon, Kenneth Sebastian 677, 1080	Lewis, Amanda Nicole 832
Leggett, Dawna Goens 1103	Leone, Matthew 056, 418, 648	Lewis, John 176
Legrande, Jade 826	Leovy, Jill 471	Lewis, Raven 908, 1072
Lehmann, Lena 242	Lepage, Cory R. 407, 1153	Lewis, Richard 1098, 1215
Lehmann, Peter S. 408, 689	Lerch, Jennifer 053, 157	Lewis, Sam 158
Lei, Man Kit 515, 1292	Lerma, Meredith LeAnn 580	Leyro, Shirley 256, 748, 938
Leibelsperger, Kelsey 1051	Lesmeister, Dennis 347	Li, Caihong R. 385
Leiber, Michael J. 013, 542	Lesneskie, Eric 826	Li, Carrie 382
Leidner, Bernhard 653	Letourneau, Elizabeth J. 491	Li, Enshen 832
Leigey, Margaret 1137	Leukfeldt, Rutger 356, 1079, 1200	Li, Feng 260
Leigh, Katie 774, 832	Leung, Chi-Ching 657	Li, Grace 512
Leighton, Paul 540	Levander, Marie Torstensson 617	Li, Jessica 796
Leili, Jennifer 322	Levander, Sten 642	Li, Luye 091, 1143

Li, Spencer De 245	Limoncelli, Katherine Elizabeth 833	Liu, Haiyan 031
Li, Yingru 1074	Lin, Jeffrey 522	Liu, Han 512
Li, Yudu 023	Lin, Kai 1143, 1256	Liu, Hexuan 634, 920
Liang, Bin 244	Lin, Stephanie 713	Liu, Jianhong 023, 184, 244, 376, 648, 755, 915
Liang, Min 245	Lincoln, Alisa 1114	Liu, Jin 826
Libbey, Karli 549	Lindquist, Christine 164	Liu, Lin 512, 658
Liberman, Akiva 551, 807, 1297	Lindsay, Sade 1041	Liu, Liping 982
Liddell, Torrin 508	Ling, Shichun 130, 657	Liu, Lu 1222
Liddick, Don 1254	Linhares, Fernando E. 850, 1248	Liu, Mengyan 393
Lieberman, Charles Andrew 1282	Link, Eva 1220	Liu, Peter 1225
Lieberman, Joel 832	Link, Nathan 035, 420, 591, 794, 1012	Liu, Siyu 260, 583
Liebreich, Hannah 458	Link, Tanja 959	Liu, Weidi 571
Liefbroer, Aart C. 529	Linnemann, Travis 226, 287, 384, 473, 578, 953, 1068	Liu, Weiwei 472, 686
Liggett, Roberta 466, 530	Linning, Shannon 264	Liu, Yang 826
Light, Michael T. 666	Linßer, Janine Patricia 246	Liu, Yu-Hsuan 020
Ligon, Gina S. 704, 869	Lipperman-Kreda, Sharon 826	Liwanga, Roger-Claude 786
Like, Toya 969	Lisciandra, Maurizio 223	Lizarraga, Viviana 826
Liles, Alesa 450, 832, 1026	Listwan, Shelley Johnson 695	Llorent, Vicente J. 251
Lilley, David 854	Litmanovitz, Yael 960, 1045	Lloyd, Kristin 778, 1158
Lim, Ashley 832	Little, Cassandra D. 055	Lloyd, Tracey 241
Lim, Helen Ahn 159	Liu, Beverly 832	Lluis, Victoria Teresa 1122
Lim, Hyeyoung 170, 381, 1213	Liu, Dan 832, 1057	Lo, T. Wing 386
Lim, Nelson 324	Liu, Feng-Yi 234, 698	Lo, Tzu-Ying 020
Lim, Youseok 832		

Lobanov-Rostovsky, Christopher 432	Lopez, Jonathan 1294	Low-Weiner, Cecilia 710
Lockwood, Ashley 485, 826, 874	Lopez, Vera 069, 153, 494, 560, 916, 1094	Loza, Marisa Luna 087
Lockwood, Sarah 021, 1032, 1243	Lopez-Aguado, Patrick 106, 1094	Lu, Hong 023
Lodge-Tulloch, Kadija 414, 961	Lopez, III, Faustino 053	Lu, Olive 710
Loe, McKade 756	López-Riba, José María 376	Lu, Ruibin 583
Loeffler-Cobia, Jennifer 069	Lord, Nicholas 314, 679	Lu, Yi-Fang 179
Loesel, Friedrich 122, 185, 775, 871, 1018, 1220	Lorenz, Katherine 085, 414, 826, 1076	Lu, Yu 228
Loftin, Colin 374, 599	Lorenzo, Jadaera 832	Lu, Yunmei 542, 1055, 1270
Loftus, Zachary 804	Lorvick, Jennifer 826	Lucas, Kweilin T. 957
Logan, Matthew 066, 949	Lory, Gabrielle 138, 321	Lucas, Lillian Louise 826
Logan, Michael K. 869	Louden, Rachelle 832	Lucas, Paul A. 1133
Lommel, Aubrey 548	Loughran, Thomas A. 151, 359, 493, 592, 678, 715	Lucas, Schannae 159, 218
Lonergan, Holly Ann 826, 1232	Loukaitou-Sideris, Anastasia 709	Lugo, Kristina 1255
Long, Joshua S. 672	Love, Helene 1299	Lugo, Melissa 774
Long, Lisa G. 483, 1039	Lovell, Rachel 052, 977, 1156, 1236	Luijk, M. 529
Long, Martin 826	Lovins, Lori 308	Lum, Cynthia 434, 472, 688, 858, 895, 1023
Longmore, Monica A. 510, 832	Lovrich, Nicholas P. 1261	Luminais, Misty 1236
Looman, Jan 826	Lowder, Evan 461, 1227	Luna, Samantha D. 534, 656
Lopes, Giza 508	Lowe, Clayton Cory 510	Lundqvist, Peter 615
Lopez, Anais 1247	Lowe, David 787	Lundrigan, Samantha 754
Lopez, Basia E. 546, 836	Lowery, Patrick 542	Lunn, Brian D. 1202
Lopez, Ernesto 061	Lowrey-Kinberg, Belen 656, 917	Luo, Fei 219
Lopez, Gabriel 258	Lowry, Michela 1266	Luo, Liying 1270
		Luo, Xiaoshuang 575

Luscombe, Alex 010	Macallair, Daniel 415	Magidson, Mark 1141
Lussier, Patrick 409, 832, 835, 1064	Macano, Kayla 396	Magno, Christopher 261, 521
Lutgen, Laura 692	MacCoun, Robert 740, 769	Magnus, Amy M. 391, 596, 849, 1238
Lux, Fred 752	MacDonald, John M. 539, 1276	Magnuson, Amy B. 979
Lux, Jennifer 844	MacDonald, Kortni 832	Magnuson, Shannon 586, 838, 937, 995
Luzbetak, Austin 832	Macdonald, Mitch 539	Maguire, Edward 677, 1130
Lynch, Alison Julia 872	MacDougall, Pamela 350, 841	Maher, JaneMaree 455
Lynch, James 042, 231, 442, 1148	Machado, Helena 178	Maier, Katharina 950, 1139, 1262
Lynch, Kellie 228, 457, 566	Macias, Patricia 677	Maier, Shana L. 732
Lynch, Mathew 288	Macías, Yolanda 137	Maimon, David 411, 711, 1069, 1155
Lynch, Michael J. 826	Mackey, William J. 1110	Mair, Colleen D. 1051
Lynch, Mona 099, 598	Madan, Manish 1075	Mair, George 794, 1270
Lynn, Tamara 874	Maddan, Sean 826	Makarios, Matthew 897
Lynn, Vanessa 204	Madfis, Eric 840	Makin, David 124, 437, 888
Lyons, Christopher J. 478, 1003	Madill, Holly 1150	Maldonado, Katherine 494
Lysova, Alexandra 196	Madon, Natasha 295	Males, Mike 415
Lytle, Daniel 569	Madoré, Marianne 1036	Malik, Ammar 435
Lytle, Robert 053, 552, 826, 1095, 1231	Madrid, Danny 258	Malik, Annie 1291
Lyttle Storrod, Michelle 137, 1276	Madrigal, Leslie 826	Malinski, Rebecca 907
M	Maeda, Shota 1122	Malkin, Michelle L. 084, 425, 481, 649, 1081
Ma, Lanmeng 949	Maes, Eric 641, 995	Mallicoat, Stacy 1072, 1157
Ma, Wenjuan 870	Maeso, Silvia Rodríguez 771	Malm, Aili 489, 1285
Maass, Stephanie 924, 1040	Magana, Erica Jovanna 489	Malone, Chad A. 204
MacAlister, David 753	Maggard, Scott R. 952	Malone, Stacy 572

Malone, Yvonne 694	Manzo, Alexia 902	Marmolejo, Lina Maria 184, 267, 637
Malone Gonzalez, Shannon 1240	Manzoni, Patrik 320	Maroun, Rimonda R. 753
Malott, Heidi 301	Maras, Marie-Helen 788	Marsh, Courtney 379
Malsch, Marijke 732, 946	Marceau, Justin 886	Marshall, Chris 673, 899, 1159
Malvaso, Catia 300	Marchese, Anastasia 167	Marshall, Daniel J. 438
Manasse, Michelle 785, 1292	Marchi, Estee 388	Marshall, Ethan 935
Manchak, Sarah 284, 557, 774, 826	Marchment, Zoe 206, 340	Marshall, Ineke Haen 673, 899, 1099, 1159
Mancik, Ashley M. 344, 1256	Marciel, David 832	Martaindale, M. Hunter 764
Mancillas, Jorge David 258, 826	Marcum, Catherine D. 259	Marteache, Nerea 536
Mancini, Christina 821	Marganski, Alison J. 138	Martens, Frederick 336
Mandes, Chelsea 826	Marhall, I. 529	Martensen, Kayla 086, 428, 494
Maniglia, Rebecca 832, 974	Marier, Christopher J. 171	Martikainen, Pekka 975, 1216
Manikis, Marie 729, 1027	Marina, Peter 1144	Martin, Brian D. 857
Mann, Brooke 485, 826, 874	Marino, Kim 368, 826	Martin, James 337, 973
Mann, Olivia 826, 832	Marinovic, Ivica 127	Martin, Karin 1073
Mannan, Irin 730	Mark, Lili 333	Martin, Kimberly 052
Mannes, Suzanne 732	Markey, Jim 052	Martin, Liam 262
Manning, Marni 1258	Markina, Anna 1099, 1159	Martin, Maggie Elliott 352, 973
Manning, Peter 567	Markovska, Anna 606	Martin, Simone 479
Manning, Wendy D. 510, 832	Marks, Anne 933	Martin-Aragon, Mar 935, 1243
Mansfield, Alexis 826	Markson, Lucy 871	Martinez, Amy Andrea 328, 555, 1094
Manson, Paul 1124	Markwalder, Nora Magdalena 513	Martinez, Andrew 165
Mantilla, Jorge Alberto 038	Markwei, Ummu 636	Martinez, Cid 448
Manzanarez, Magdalena 631	Marlowe, Douglas B. 1053	Martinez, Katherine 1158

Martinez, Kyra 904	Matsuda, Mauri 705	Mbuba, Jospeter 028
Martinez, Martha H. 687	Matsueda, Ross 478	McBride, Katie 1170
Martinez, Ramiro 858	Matsumoto, David 832	McCafferty, James 270
Martinez, Rod 079	Matsuno, Mercedes 909	McCall, Patricia L. 1074
Martínez, Nieves 643	Matsuzawa, Shin 826	McCamman, Michael 063, 438, 944
Martinez de Toro, Andrea 826	Matthews, Dylan Taylor 1228	McCann, Ellen 853
Martinez Marin, Jose 610, 1167	Matthews, Esther 025, 770, 1116	McCann, Wesley S. 590
Martinez-Prather, Kathy R. 030	Mattos, Marcio 870, 1199	Mccardle, Meagan 610
Martinovic, Marietta 218	Matulis, Jordan 730	McCarthy, Adrienne L. 046
Martins, Tracyy 832	Matykievicz, Brenna 335	McCarthy, Bill 1168
Maruna, Shadd 394, 835, 1052	Mauer, Marc 158, 1173	McCarthy, Daniel 545, 871, 1029
Maruyama, Yasuhiro 845	Maume, Mike 269	McCarthy, Michael 064
Marwah, Sanjay 626	Maurutto, Paula 820	McCarthy, Molly 295
Marx, Robert A. 965	Mawhinney, George R. 457, 729	McClanahan, Bill 1068, 1162
Maskaly, Jon 118, 124, 252, 513, 832, 1124	Maxson, Cheryl 299	McCleary, Richard 1286
Mason, Makayla 826, 855	Maxwell, Christopher D. 094, 373, 451, 581	McCluskey, John D. 357, 826
Mastrangelo, Alysia 461	Maxwell, Sheila Royo 451, 865	McCormick, Amanda V. 381
Mastrocinque, Jeanna 161, 773	May, David 418, 648, 949	McCormick, Brandon 130, 826, 928
Matekel, Caitlin Grace 016, 586	May, Tom 1285	McCort, Christopher 1031
Mather, Becky 934	Mayer, Lauren 059, 1296	McCoy, Evelyn Frances Brickfield 625, 996
Mathesius, Jeffrey Robert 832	Mazerolle, Lorraine 108, 917, 965, 1045	McCoy, Henrika 723, 1016
Mathna, Brooke 610	Maziarka, Kristen 850, 911, 1025	McCrary, Joseph 526
Matlin, Alisa 721	Mazur, Melissa 861	McCuddy, Timothy 018, 269
Matsubara, Hideyo 826	Mazurek, Jordan 272, 850, 1160	

McCuish, Evan Clark 300, 779, 826, 832, 835, 1064	McGinley, Brendan 249	McLean, Katherine 839
McCullough, Kallee 1037	McGloin, Jean M. 1136	McLean, Kyle 067, 903
McDade-Hood, Molly 1166, 1265	McGlynn, Clare 387	McLean, Sarah J. 252, 410
McDaniel, John 1231	McGonigal, Patrick 136, 309, 647	McLearen, Alix 892
McDaniel, Loralys 665, 1050	McGrath, Joe 1221	McLeod, Brett 379
McDevitt, Jack 021, 452, 1243	McGrath, Soledad 1013	McLeod, David A. 1204
McDonald, Courtney 178, 225, 1158	McGregor, Casey 696	McMahan, James 432
McDonald, Danielle 338	McGrimmon, Tucker 1269	McMahon-Howard, Jennifer 270
McDonald, Dave 049	McGuire, Michael R. 652, 711	McManus, Hannah D. 903
McDonald, Julia 997	McGuire, Michaela 565	McManus, John 832
McDonald, Maretta 866	McGuirk, Morgan 875	McMillan, Cassie 630
McDonnell, Ellen 568	McGurrin, Danielle 605	McNeeley, Susan 361, 826
McDowall, David 187, 599, 953	McInerney, Stephanie 1287	McNeill, Fergus 394, 984
McDowell, Meghan 558	McInnes, D. Keith 770	McNulty, Thomas 515
McDowell, Molly 832	McKay, Alicia 053	McPherson, Randy A. 1278
McElhattan, David 062	McKay, Carolyn 741, 1010	McQuade, Brendan 428, 548, 882
McFann, Sara C. 608	McKay, Tasseli E. 168, 687	McQuain, Cheyenne Kiara 826
McGarrell, Edmund 836, 1150	McKenna, Joseph M. 030	McRee, Nick 283, 823
McGarry, Ross 175, 1061	McKenna, Nicole C. 826, 948	McSharry, Liam 1145
McGarry, Sean Matthew 826	McKenney Brown, Alison 683	Meade, Benjamin 1238
McGee, Tara Renae 122, 150, 265, 708, 846	McKenzie, Genevieve 826	Meadows, Kristi 1125
McGeer, Caitlyn 355	McKillop, Nadine 1287	Meadows, Robert 159
McGeever, Kelly 705	McKinley, Sean 997	Meares, Tracey 144, 1013
McGindley, Madeline 980	McLaughlin, Olivia 832	Mears, Daniel P. 263, 504, 627, 672, 735, 1092

Meckes, Jessica 1133	Menart, Renee 415	Metzger, Pamela 449, 628
Mededović, Janko 832	Mendez, Michelle 1280	Meyer, Alessandra 282
Medel, Jennifer 596	Mendez Gutierrez, Maria 137	Meyer, Chase B. 826
Medina, Justin 372, 1135	Mendie, Edidiong 447	Meyer, Katie 013
Medley, Corina D. 384, 901, 1010, 1068	Mendlein, Alyssa 076	Meyer, Kimberly S. 838
Meeker, Katherine 821	Mendoza, Christina Marie 653	Meyer, Leah F. 1255
Meenaghan, Amy 1069	Mendoza, Victor M. 055	Meyers, Rory 130
Meerts, Clarissa Annemarie 363	Mendoza-Graf, Alexandra 876	Meyers, Travis J. 016
Mei, Xiaohan 1229	Meng, Qingli 248, 563, 982	Michalka, Anthony 1014
Meisenholder, Tanya 410	Menjivar, Cecilia 182	Michalowski, Raymond J. 314, 837, 1107
Meize, Mikala 888	Mentor, Kenneth 1268	Michalsen, Venezia 507
Mejia, Analicia 1283	Mercado, Marlené 555	Michel, Cedric 845, 1221
Melander, Lisa 138	Mercan, Boran Ali 1100	Midgette, Greg 212, 1119
Melde, Chris 339, 795, 1294	Merken, Stacie 501, 726, 957	Mielke, Monica 826
Meldrum, Ryan C. 689, 918, 1242	Merlo, Alida 234, 1055	Mier, Carrie Sue 289, 594, 1117
Melendez-Torres, G.J. 939	Merrill, Monica 826	Miethe, Terance D. 919, 979
Mellinger, Hillary 243, 346, 917	Mesko, Gorazd 1167	Migacheva, Katya 115
Mellow, Jeff 112, 476	Messing, Jill T. 263	Mikell, Toniqua 068, 344
Melossi, Dario 123, 182, 660, 777	Messner, Steven F. 1030	Mikkonen, Janne 975
Meloy, Michelle 1276	Metcalfe, Christi 736	Milani, Jenna 083
Melton, Heather 963, 1236	Metcalfe, Robyn 278, 730	Milani, Riccardo 223, 356
Melton, Patricia 364, 963	Metla, Valeriya 943, 1196	Milburn, Travis 517
Menard, Kim S. 138	Metz, Gary J. 058	Miles, Caroline 1218
Menard, Scott 1256	Metzger, Jed W. 773	Miles, Leslie 963

Miles-Johnson, Toby 281	Miller, Susan L. 153, 381, 532	Mitchell, Renee J. 233, 1240
Miley, Lauren 090, 826, 1164	Miller, Thomas 170	Mitchell, Susanne 826
Millivojevic, Sanja 661	Miller, William Timothy 1232	Mitnik, Zachary 251
Millemaci, Emanuele 223	Miller-Day, Michelle A. 354	Moak, Stacy 250
Miller, Amanda 943	Milligan, Karyn 1280	Moberly, Elizabeth C. 145
Miller, Bryan 813, 832, 1216	Mills, Colleen E. 886	Mobley, Alan 100, 1249
Miller, Charlotte 289	Mills, Linda G. 086, 168	Moeller, Kim 635
Miller, Erin 1172	Mills, Michael 065	Moffitt, Terrie E. 500
Miller, Holly A. 832, 935	Milojevic, Darinka 093, 516	Mogavero, Melanie Clark 946
Miller, Holly Ventura 832	Mimiaga, Matthew 1293	Mohammed, Linda Lila 1016
Miller, Jeanée C. 038	Mims, Bethany D. 584	Mohammed, Marwan 328
Miller, J. Mitchell 826, 832	Min, Suengbae 446	Mohammed, Rhoda 1016
Miller, Jody 299, 553, 675	Mina, Lilian 048	Moharter, Katy 832
Miller, Joel 943	Mine, Benjamin 995	Moir, Emily 395, 752
Miller, Johanne 386	Mingrino, Maryann 832	Monaghan, Jeffrey 535
Miller, Katherine 853	Minke, Linda Kjaer 875	Monaghan, Rory 888
Miller, Kirk 832	Minor, Kevin 648	Mondani, Hernan 077, 221, 274
Miller, Lisa 722	Mintz, Stephanie Michelle 1172	Monell, Jack Santiago 780
Miller, Marna 127	Misra, Shilpi 537	Monet-Lukash, Anastasiia 1006
Miller, Mary E. 1230	Mitchell, Kelly Lyn 676, 1152	Moneyham, Laura 867
Miller, Matthew 1031	Mitchell, Kimberly J. 289, 841, 996	Mongilio, Jessica 884
Miller, Michelle 165	Mitchell, Meghan M. 547, 1092	Monk, Bryan 779
Miller, Rachael 334	Mitchell, Michael B. 068, 748	Monk, Khadija 928
Miller, Reuben 394, 882	Mitchell, Ojmarrh 413, 954	Monnat, Shannon 285, 564, 839

Monster, Karin 246	Moran, Katelyn 826	Morris-Francis, Sherill V. 143
Montagnet, Chase Lacy 772	Moran, Kevin 1196	Morrow, Weston 063, 1123
Montaldo, Stefano 445	Moran, Niall 908	Morse, Stephanie 016, 586
Montana, Omar 843	Morash, Merry 507	Moses, Natasha Tanise 1245
Monteiro, Carlos 557	Moreira, Samuel Ricardo 1035	Mosley, Tiarra 832
Montes, Andrea 735	Moreno, Gina 1026	Motivans, Mark 126, 351
Montgomery, Ruth 1126	Morenoff, Jeffrey 211, 675	Moton, Lauren N. 334
Montisci, Massimo 832	Moreto, William 041, 536, 599, 1071	Motz, Ryan 634
Moon, Byongook 826	Morgan, Amy A. 793	Moule, Richard K. 592, 1164, 1263
Moon, In Soo 1231	Morgan, Anthony 058	Mouras, Tamara Angelica 210
Moon, Melissa M. 1149	Morgan, Kirstin 389, 449	Mousseau, Vincent 1115
Mooney, Heather E. 481, 911	Morgan, Lauren 826	Mowder, Denise 826
Mooney, Jayne 109, 321, 1036, 1144	Morgan, Mark Alden 1233	Mowen, Thomas J. 551, 944, 1005, 1225
Moore, Andrew 436	Morgan, Rachel E. 006, 374	Moyer, Ruth A. 363
Moore, Angela 094, 168, 1038	Morgan, Skyler J. 344, 887, 1055	Mrozinski, Michael 568
Moore, Colleen 754	Morgan-Lopez, Antonio 462	Mrozla, Thomas 826
Moore, Dawn 330, 369	Mori, Takemi 826	Mudgett, Evan 832
Moore, Janet 751	Morneau, Kelyane 832	Mueller, Derek J. 468
Moore, Linda 086	Morrall, Andrew 035	Mueller, Kelci Janae 832
Mora, Victor J. 903	Morreale, Stephen 331	Mueller, Kyle Curtis 1239
Morabito, Melissa 393	Morrell, Barbara 1025	Muftic, Lisa 294, 826
Moracco, Kathryn (Beth) E. 373, 876	Morris, Nancy A. 095, 692	Muhammad, Bahiyyah 079
Morales, Emma Regina 446	Morris, R.C. 224	Muhlhausen, David 892
Morales, Hugo 058, 909	Morris, Robert G. 922	Muibu, Daisy 307

- Mukamal, Debbie
113
- Müller, Philipp
834
- Mullins, Christopher W.
145, 622, 1061
- Mullins, Sean A.
569
- Mulrooney, Kyle Jonathan
Daniel
503, 564, 1214
- Mulvey, Edward
1091
- Mulvey, Philip
636, 694
- Mulvihill, Richard
461
- Mumford, Elizabeth
686
- Muniz, Caitlyn
826, 861, 900
- Munksgaard, Rasmus
337, 426, 635
- Munoz, Ed A.
1094, 1298
- Muralidhar, Nikhil
576
- Muratet, Christophe
832
- Murati, Aida
826
- Murphy, Alexandra
037
- Murphy, Amy
1040
- Murphy, Jennifer
461, 839
- Murphy, Joshua
1126
- Murphy, Kelly
1125
- Murphy, Kristina
295, 731, 816, 1231
- Murray, Aja
151
- Murray, Brianne
1209
- Murray, Emma Teresa
1238
- Murray, Joseph
846
- Murray, Laura
425, 691
- Murray, Rebecca K.
395
- Murray, Sarah
142
- Musto, Jennifer Lynne
330
- Muthoni, Linet
832
- Mutis, Laura
112
- Mwando, Andrea
736
- Myer, Andrew J.
897
- Myers, David
1133
- Myers, Kerry
158
- Myers, Randy
215, 383
- Myers, Wesley
018, 1158
- Myron, Caroline de Lucena
549
- Myrstol, Brad A.
042, 790
- N**
-
- Na, Chong Min
239, 370
- Nabors, Amanda
526
- Nadeau, Danielle
409
- Nadel, Melissa
111, 390
- Nader, Elias
755
- Naegler, Laura K.
065, 473
- Nagin, Daniel
151, 896, 1007
- Nagy, Veronika
813, 1100
- Nair, Reshmi
491
- Nair, Vipin Vijay
174, 798
- Najdowski, Cynthia
196, 410
- Nakamoto, Jonathan
350, 467
- Nakamura, Kiminori
042, 442, 807
- Nakazato, Yuki
826
- Nalla, Mahesh K.
435, 577
- Nam, Yongjae
577
- Namgung, Hyon
826
- Nance-Bush, LaSheria
083, 826, 970
- Napolitano, Nicole
1282
- Narag, Raymund
641, 1006
- Narchet, Fadia
1075
- Narijo, Hamida
080
- Narvey, Chelsey
599
- Nasheri, Hedi
283
- Näsi, Matti
356
- Näsman, Per
709
- Natarajan, Mangai
590, 712, 1223
- Nation, Denise D.
569, 780, 930
- Nation, Maury
069
- Navarro, John
466, 530, 832
- Navarro, Jordana N.
119, 148, 501, 587, 826,
856, 914, 1101, 1156
- Navarro, Oscar
188, 1247

Navarro, Pilar 1257	Neville, James 832	Nielsen, Amie L. 832
Navratil, Peter 773	Neville, Kristen 506	Nielson, Kyler 826
Nazaire, Denise 961	Newburn, Tim 470	Niemeyer, Richard Evan 755, 884
Nazaretian, Zavin 407	Newell, Bryce 022	Nikolovsak, Manja 1069
Ndikaru Wa Teresia, John 1289	Newlands, Rory Tyne 832	Nir, Esther 583
Ndrecka, Mirlinda 157	Newman, Michael 429	Nivette, Amy 012
Nedelec, Joseph L. 040, 362, 1244	Newsome, Jamie 832, 844	Nix, Justin 386
Nee, Claire 223, 832, 1069	Newton-Francis, Michelle 458	Nixon, Carolyn 1258
Nehl, Eric J. 595	Neyroud, Peter William 070, 434, 1045	Nixon, Timothy 331
Neiderman, Halle M. 1009	Ngo, Fawn T. 268, 322	Nixon, Vivian 761
Neil, Roland 1261	Nguyen, Holly 493, 715	Nnamani, Daniel 623, 832
Neira, Ana María 031	Nguyen, Trinh 076, 440	Nobles, Matt R. 1071
Neitzke-Spruill, Logan 1112	Nguyen, Viet 520, 640, 735, 1276	Nobles, Radscheda 196, 483, 1039, 1063, 1140
Nellis, Ashley 158, 186, 593, 1137	Nhan, Johnny 423	Nobles, Sarah 584
Nelson, Jake 574	Nicacio, Claudia Monteiro de Lima 1102	Nocella II, Anthony J. 428, 488, 607, 1281
Nelson, Lindsay 1037	Nicewarner, Robert 064, 138	Nodeland, Brooke 148, 826
Nelson, Michael 057	Nicholls, Tonia L. 779	Nofziger, Stacey 397
Nelson, Victoria Lynn 826	Nichols, Clinton 832	Noh, Keeyoon 1239
Nembhard, Susan 826	Nichols, Jordan 343	Nolan, James 138, 1128, 1250
Nesi, Danielle 698	Nichols, Lindsey Marie 730	Nolasco, Claire Angelique Ileto 826
Nestor, Paul 1106	Nichols-Hadeed, Corey 585	Nolterieke, Laura 060
Neudecker, Christine H. 716	Nickerson, Connor 571	Norris, Alexis 077
Neuilly, Melanie-Angela 1042	Nicksa, Sarah 1063	Norris, Jesse J. 680
Neusteter, Rebecca 054	Niebuhr, Nicole 547	Norris, Robert 718, 832

- Norris, Sam
1245
- Northcutt Bohmert, Miriam
341, 420
- Norton, Blake
043
- Norton, Johnathan
818
- Norwood, Melanie
485
- Nouri, Seyvan
792
- Novak, Abigail
015
- Novak, Megan
031, 341
- Novich, Madeleine
745
- Novick, Rachel
1232
- Novisky, Meghan
090, 479, 758
- Nowacki, Jeffrey
353
- Nowotny, Jordan
203, 776
- Nowotny, Kathryn
1275
- Nubani, Linda
905, 1042, 1150
- Nunn, Alex
589
- Nuño, Lidia E.
494, 781
- Nur, Alexandra Vivian
715, 1129
- Nur, Samaan Aveh
839
- Nygaard Andersen, Synøve
932
- Nylander, Per-Åke
832
- Nyseth Brehm, Hollie
012, 333
- Nystrom, Alyssa
821
- O**
-
- O, SooHyun
456, 795, 826, 832, 905
- Obergfell-Fuchs, Joachim
305
- Obinyan, Evaristus
141, 786
- O'Brien, Mallory
043
- O'Brien, Wendy
788
- O'Brien, Daniel
880, 1090
- O'Callaghan, Erin
1076
- Ochie, Charles O.
141, 379, 786
- Ochoa, Araceli
832
- Ochoa, Erika
510
- Oconnell, Daniel
112, 826, 943, 1112
- O'Connor, Christopher
059
- O'Connor, Maureen
496
- O'Connor Shelley, Tara
124, 832, 1259
- O'Dell, Amber
604
- Oder, Paul
170
- O'Donnell, Allison E.
826
- Odunze, Damian
095
- Oelrich, Sebastian
033, 805
- Oesterle, Sabrina
150
- Offit, Anna
621
- Ogamba, Uchechukwu
574
- Ogihara, Ayaka
057, 832
- Oglesby-Neal, Ashlin
039, 372, 1111
- Ogundipe, Emmanuel
- Abiodun
819
- Oh, Gyeongseok Jason
091, 370
- Oh, Hyunsu
014
- O'Hear, Michael
120
- O'Hora, Denis
1018
- Ohyama, Tomoya
832
- OKeeffe, Helen
639
- Okeke, Cameron
110
- Okere, Gloria
083, 447, 623, 826, 832,
970
- Oksanen, Atte
251, 1216
- Olaghere, Ajima
325
- Olagoke, Abolade Ezekiel
548
- Ö**
-
- Ölcer, Pinar
826
- O**
-
- Olesen, Annette
742
- Oleson, James
549
- Oliveira, Elenice de Souza
990, 1102
- Oliveira, Raquel V.
584
- Oliveira, Thiago R.
1231
- Oliver, Patrick
562
- Ollerenshaw, Alison
234
- Olson, Lisa
647

- Olson, Matthew
549
- Olunkwa, Angelica
832
- O'Meara, Tara
379
- Omori, Marisa
464, 598, 1275
- Onat, Ismail
134, 206, 307, 899
- Onder, Seref
826, 877
- Onder, Yasemin
826
- O'Neal, Eryn
081, 821
- O'Neill, Jennifer
339
- O'Neill, Kate Krushinski
409
- O'Neill, Tully
693
- Onifade, Eyitayo
160
- Onwudiwe, Declan
095, 141, 1072
- Onyeozili, Emmanuel
028, 484
- Opsal, Tara
832
- Oramas Mora, Daniela
413, 826
- Orellana, Luis
258
- Oren, Oded
389
- Orloff, Leslye
229
- Orosco, Carlana
903
- Orrick, David W.
832
- Orrick, Erin A.
155, 547, 832
- Ortiz, Jennifer
258, 380, 1064
- Ortiz, Ruben Antonio
327
- Ortiz-Rodriguez, Yolanda
1036
- Ortunio, Christopher
258, 826
- Osborne, Tiana
826
- Oselin, Sharon
283, 448, 981
- Osgood, D. Wayne
630
- Oshiro, Ginny Emiko
832
- Ostermann, Michael
715
- Ostrom, Brian J.
690
- O'Sullivan, Vincent
702
- Otsuka, Yusuke
832
- Ott, Kyle
1224
- Ottino, Justin
588
- Otto, Natalia
291
- Otu, Smart Egwu
648, 709, 990
- Oudekerk, Barbara A.
006, 247, 374
- Ouellet, Frédéric
080, 997, 1259
- Ouellet, Leah Anna
1106
- Ouellet, Marie
152, 194, 426, 720
- Ouellette, Heather
694
- Outlaw, Maureen
098
- Overstreet, Suzanne
619, 1005
- Owen, Barbara
078, 1021
- Owen, Lee
154
- Owen, Rebecca Y.
1298
- Owens, Jennifer
1096
- Owens, Lexi
283
- Owens-Murphy, Katie
271
- Owusu-Bempah, Akwasi
125
- Ozcan, Ezgi Ildırım
612
- Ozer, Murat
233

P

- Packard, Chiara
345
- Pacula, Rosalie
212, 527, 769
- Padilla, Kathleen E.
514, 832
- Padilla, Kiara
555
- Page, Joshua
722, 984, 1266
- Pah, Adam
167, 499, 1271
- Paik, Leslie
345
- Painter, Matthew
893
- Painter-Davis, Noah
475, 1003
- Pajevic, Marija
617
- Paladino, Amalia Soledad
259
- Palfreyman, Jenelle
668
- Pallin, Rocco
457, 1031
- Palmer, Jane
572, 801, 1246
- Palmer, Neal
282
- Palmiotto, Michael J.
220, 683
- Palmore, Christopher C.
021

Pamar, Manon 348	Park, Insun 317, 774	Pascoe, Daniel 641, 729
Pamplona, Roberta Silveira 983	Park, Jihye 108, 595	Pasko, Lisa 494
Panagia, Giancarlo 942	Park, Junhwi 172	Passarelli, John V. 196
Pandey, Madhumita 754	Park, Sangjun 826	Patard, Guisela 1259
Panfil, Vanessa R. 487, 533, 958	Park, Seong-Hoon 1252	Patchin, Justin 1057
Panuccio, Elizabeth 744	Park, Seong-min 301, 889, 1252	Pate, Christina 526
Paoline, Eugene 332, 1060	Park, Yeosu 1168	Pate, Margaret 776
Paolucci, Mario 070, 194	Parker, Amanda Marie Sharp 826	Pate, Symone Savone 111
Papachristos, Andrew V. 194, 539, 906, 1103	Parker, Brandy 715, 1129	Patler, Caitlin 817
Pappas, Lacey 127	Parker, Karen F. 108, 264, 452	Pattavina, April 135
Paquet-Clouston, Masarah 635	Parker, Mary Jane 464	Patten, Daniel 338, 826
Paquette, Sarah 132, 348, 832	Parkin, William Stiles 034	Patterson, Christopher 1103
Pardal, Mafalda 046	Parks, Katherine 1055	Patton, Sarah Young 773
Pardini, Dustin A. 657, 1091	Parks, Megan 980	Paul, Nicholas 534, 1060, 1171
Pardo, Bryce 212, 740	Parmar, Alpa 355, 567, 768, 887, 939	Pauls, Nick 832
Paré, Sophie 132	Parrello, Tara 832	Pauwels, Lieven J. 115
Paredes, Tisha 036	Parrotta, Kylie 203	Pawluczuk-Bučko, Paulina 480
Parent, Mark 832	Parry, Megan M. 832	Payne, Allison Ann 619
Parés, Óscar 046	Parry, Peggy 945	Payne, Brian 036, 347, 605
Paripurna, Amira 1100	Parsons, Jim 017, 073, 289	Payne, Jason L. 058
Park, Chan Hyeok 1231	Parsons, Kristen 282	Payne, Troy C. 042, 790
Park, Gibeom 826	Parti, Katalin 669, 802, 851	Payne, Yasser 165, 959, 1296
Park, Hyoungah 317, 370, 701	Partin, Raymond D. 134	Paynich, Rebecca 082
Park, Hyunmin 1242	Paruk, Jennifer 1298	Peacock, Ian 266

Peacock, Robert 781	Pepinsky, Hal 369, 968, 1211	Peters, Anjuli Danielle 505
Peak, Grayson 826	Peralta, Robert L. 090	Peters, David 285, 564
Pear, Veronica 1031	Peraza, Bryan 832	Petersen, Amanda 183, 558
Pearson, Emalee 1016	Perez, Angélica 319	Petersen, Kevin 434, 656, 832
Pearson, Jordin 271	Perez, Graciela 603	Petersen, Nick 464, 598
Pease, Ken 1002	Perez, Nicholas M. 440	Peterson, Bryce 351, 1111
Peck, Jennifer H. 190, 542	Perez, Xavier 738	Peterson, Dana 137
Peddle, Jillian Lynn 610	Perez Cortez, Alondra 928	Peterson, Jessica 071, 444
Pederson, Dustyn 350	Perez-Torres, Jeremiah 177	Peterson, Jillian 1206
Pederson, Kaitlyn 832	Perez-Trujillo, Monica 709	Peterson, Richard R. 074
Pedigo, Sarah 222	Pericak, Kaitlin 720	Peterson, Ruth 299, 723
Pedneault, Amelie 1230	Perkins, Robert 826, 900	Peterson, Samuel 035, 324, 1149
Pedroni, Laurence 574	Perlin, Michael L. 552, 872	Petintseva, Olga 065, 621
Peel, Bruce 1253	Perrault, Rachael 1004	Petkovsek, Melissa Ann 509, 944
Peguero, Anthony 069, 263, 495, 677, 858, 916, 1032	Perrin, Christian 378, 800	Petkus, Amber 420, 596, 794, 1004
Peirce, Jennifer 073, 476, 1148	Perrone, Dina 188, 489, 655, 1285	Petlakh, Ksenia 583
Peja, Teuta 832	Perry, Barbara 095, 424, 958, 1170, 1291	Petrakis, Beth Ann 770
Peleg, Anat 280	Perry, Gali 960	Petrich, Damon M. 520
Pelletier, Karissa R. 1286	Perry, Simon 070, 960, 1261	Petropoulos, Nikolaos (Nick) 165, 1219
Pelvin, Holly 1053	Persson, Hannah 030, 978, 1297	Petrosino, Anthony 030, 350, 841, 978, 1297
Pena, Ande 832	Pérusse-Roy, Maude 832	Petrossian, Gohar 041, 536
Pendleton, Kayla 805	Pesta, George 214, 627, 672	Pettigrew, Mark 335
Penny, John 141	Pesta, Racheal 083	Pettitt, Adam 826
Peoples, Clayton 031, 805	Peters, Adrienne 044	Peyton, Kyle 717

Pezzella, Frank S.
 170, 1170
 Pfeiffer, Rebecca
 308, 537
 Pheasant, Benjamin W.
 151, 630, 832
 Phelps, Matthew
 1288
 Phelps, Michelle
 597, 984, 1064
 Philippon, Cassandra
 832
 Phillips, Allie
 278
 Phillips, Coretta
 887
 Phillips, Jason B.
 1279
 Phillips, Matthew
 582
 Phillips, Nickie
 543, 585
 Phillips, Nolan Edward
 880
 Phillips, Ryan
 1235
 Phillips, Scott
 523, 886
 Phillips, Susan A.
 622
 Phoenix, Jo
 383
 Picard, Sarah
 391, 1033, 1266
 Pich, Michele
 821
 Piché, Justin
 024, 096, 850, 968, 1025,
 1139, 1211, 1262
 Pickens, Samuel
 1110
 Pickering, Carolyn E.Z.
 581
 Pickering, Jordan
 440, 994
 Pickett, Heather Ellen
 826
 Pickett, Justin
 129, 359, 500, 612, 826,
 1055
 Picon, Mayra
 689
 Pierce, Allison Bianca
 957
 Pierce, Glenn
 1031
 Pierce, Mari
 1253
 Pierotte, Lisa Marie
 266, 1255
 Pierpoint, Harriet
 293
 Pifer, Natalie A.
 586, 937
 Pih, Kay
 085
 Pimentel, Alexandra
 1110
 Pinchevsky, Gillian M.
 458, 566, 739, 979
 Pinto, Isabel R.
 1018
 Pinto, Marta
 1018
 Piotrowska, Patrycja
 154
 Piper, Doshie
 266, 569
 Piquero, Alex R.
 155, 322, 516, 592, 896,
 987
 Piquero, Nicole
 516, 746, 1291
 Pires, Stephen
 536, 992
 Pitkänen, Joonas
 1216
 Pitman, Brian
 564, 1153
 Pitt, Allison
 527
 Pittman, Adam
 818
 Pittman, Meagan
 302
 Pittman, Richard
 389
 Pitts, David
 073, 879
 Pitts, James Mack Arthur
 1149, 1208
 Pitts, LaTisha Lenese
 1149
 Pitts, Wayne J.
 673
 Piza, Eric L.
 654, 919, 1104
 Pizarro, Jesenia M.
 1046, 1092
 PlaHovinsak, II, Thomas
 John
 1277
 Planty, Michael
 164, 339, 436, 678
 Plassmeyer, Mark
 1153
 Platt, Tony
 096, 882, 1211
 Platzter, Michael Karl Henry
 492, 1196
 Pleggenkuhle, Breanne
 308, 1073
 Pleysier, Stefaan
 162, 887
 Plickert, Gabriele
 026
 Pluebell, John
 999
 Plumlee, Bryant Talbott
 165, 239, 1005
 Plywaczewski, Emil W.
 492, 915
 Podkopacz, Marcy
 Rasmussen
 121
 Pogarsky, Greg
 359, 493
 Pogrebin, Mark
 1054
 Pogue, Christopher
 669, 802
 Poirier, Brigitte
 826

Polasek, Patrick M. 014	Pósch, Krisztián 513, 860	Prins, Craig A. 1092
Poliquin, Anthony 832	Posick, Chad 1215, 1241	Prisons, Fight Toxic 1160
Polizzi, David 588	Potter, Hillary 108, 275, 578, 687	Proctor, K. Ryan 755, 884
Pollack, Harold 213, 527	Potter, Roberto Hugh 238	Prohaska, Ariane 429
Pollard, Nahanni 1126	Powell, Anastasia 387, 613	Prost, Stephanie Grace 090
Pomerantz, Jessica 280	Powell, Andrew 074	Proulx, Jean 826
Pompoco, Amanda 284	Powell, David 527	Provenzano, Peyton 230
Ponce, Carlos 779	Powell, Karina 632	Province, Karli 040
Ponder, Halley 879	Powell, Kathleen 345, 420, 794	Prpic, Marko 781
Ponder, Rachel 904	Powell, Zachary 949	Prskalo, Ena 832
Ponte, Melina 832	Powers, Hailey 1246	Pruitt, Lisa 750
Pontedeira, Catia 333, 983	Powers, Ráchael A. 046, 163	Pryce, Daniel 590
Pontell, Henry N. 236, 290, 1089	Pragacz, Andrew 1096	Pryor, Cori 944
Poole, Christina 454	Prager, Nathan W. 102, 832	Przemieniecki, Christopher 1201
Poole, Helen 1142	Pratt, Travis C. 1066	Przeszlowski, Kimberly Sarah 1253
Pooler, Tia 1053	Pratt, Jr., James B. 1256	Przybylski, Roger 853
Poon, Julie 1259	Pray, Kalle Tymon 826	Psick, Zachary 640
Poorman, Kevin 1200	Preito-Hodge, Kayla 1118	Ptucha, Raymond 585
Pope, Leah 289	Presser, Lois 240	Pugh, Brandie S. 050, 1075
Pope, Ronald V. 1278	Price, Trye 1234	Puhrmann, Aaron 727
Porter, Lauren 807, 1012	Pridemore, William Alex 595	Puigvert, Lidia 1225
Porter, Louise 124, 295	Prieger, James E. 244	Pupo, Jhon A. 952
Porter, Rashaad 232	Prim, Jeremy Kidd 499	Purdon, James 451
Portnoy, Jill 130, 832, 1154	Prince, Heather 688, 1023	Purdy, Alyssa 702

Purser, Christopher W.
271
Purshouse, Joe
1108
Pusch, Natasha
089, 948
Put, Johan
162
Puthenpurayil, Julian
172
Puyol, María Victoria
109
Puzzanchera, Charles
1131
Pyo, Jimin
612, 1169
Pyo, Sunyoung
242, 991
Pyrooz, David C.
090, 591, 923, 1029, 1092
Pytlarz, Artur
277, 615, 1250

Q

Qi, Ziwei
798, 982, 1204
Qiu, Dingchuan
260
Qiu, Geping
571
Qu, Jia
1197
Querol, Nuria
156, 278, 1115
Quevedo, Jéssica Valeda
057, 162, 650, 1169, 1293
Quick, Leslie-Dawn
196, 316
Quigley, Allison
357
Quinlan, Christina
173, 955
Quinn, Camille R.
469
Quinn, Julia
474
Quinn, Kaitlyn
742

Quintero, Tiffany
419
Quirion, Bastien
547
Quirouette, Marianne
742
Qurat, Ann
432
Qureshi, Hanif
557, 648, 1006, 1146, 1301

R

Ra, Kwang Hyun
956
Ra, Sue
568
Raacke, John
832
Rabe-Hemp, Cara E.
349, 745
Rabideau, Deirdre
973
Rabrenovic, Gordana
1032
Rackley, Erika
387
Radatz, Dana
674, 826, 956, 1156, 1224
Rafa, Gude
380
Rafail, Patrick
216
Ragan, Daniel T.
630
Ragan, Kasey
596, 780, 849
Raghavan, Chitra
280, 355
Ragland, Jared
005
Ragone, Ester Louisa
639
Rahman, Insha
326
Raine, Adrian
130, 657
Rainey, Brian Edward
717
Rajah, Valli
487
Rajca, Erin
1209
Ralston, Karli
826
Ralston, Kevin
785
Ramakers, Anke
715
Ramey, David M.
171, 461, 839, 1233
Ramirez, Ignacio Luis
490, 832
Ramirez, Nayan G.
085, 826, 942
Ramirez, Tasha Miranda
705, 986
Ramjee, Divya
1155
Ramos, Javier
579
Ramos, Joao Pedro
1018
Rand, David
717
Randa, Ryan
832, 1165
Ranjan, Sheetal
496, 613, 858, 916, 962,
1017, 1156
Rankin, Katherine
1137
Ransley, Janet
1258
Ranson, J.W. Andrew
216
Rapp, Victoria
417, 1075
Räsänen, Pekka
251
Rashid, Ameenah
791
Ratajczak, Kathleen
1260
Ratcliff, Katie
580
Ratcliff, Shawn
939

Ratcliffe, Jerry
 626, 697
 Rattner, Arye
 299, 1299
 Raufu, Abiodun
 809
 Ravindren, Kelsey
 1232
 Rawlinson, Brooke
 756
 Ray, Bradley
 461, 1227
 Ray, Genevieve Citrin
 449
 Ray, James Vance
 500
 Ray, Katherine
 322
 Ray, Kevin
 826
 Ray, Tatiana
 592
 Raymen, Thomas
 901
 Rayment-McHugh, Sue
 1287
 Read, Nicholas
 978, 1273
 Reale, Kylie S.
 826
 Rebellon, Cesar
 485
 Reckdenwald, Amy
 596, 826
 Redlich, Allison D.
 534, 656, 832
 Redo, Slawomir
 492, 673, 915
 Reed, Shon Michael
 301, 765
 Reed, Thomas E.
 222
 Reeves, Kimberlynn
 203
 Rege, Aunshul
 036, 076
 Regoeczi, Wendy
 061, 594, 890, 979
 Reich, Suzanne
 019
 Reichelmann, Ashley
 Veronica
 251, 1277
 Reichert, Jessica
 342
 Reichman, Nancy
 955
 Reid, Joan
 592, 728
 Reid, Jonathan
 344
 Reid, Lesley Williams
 949
 Reid, Sasha
 928
 Reid, Shannon E.
 582, 826
 Reinecke, Jost
 823
 Reinelt, Angelika
 1257
 Reisig, Michael D.
 089, 731
 Reisner, Sari
 1293
 Reiter, Keramet
 025, 073, 586, 937, 1082
 Reling, Timothy T.
 754
 Rempel, Emma
 224, 1106
 Remrey, Lizabeth
 1012
 Remster, Brianna
 010
 Ren, Jianming
 982
 Ren, Ling
 1096
 Renauer, Brian
 749, 1227
 Rengifo, Andres
 017, 476, 553
 Renner, Matthew
 1286
 Rennison, Callie Marie
 116, 163, 248, 433, 518,
 566, 979, 1215, 1246
 Rennó Santos, Mateus
 042, 062, 231, 442, 846
 Renzetti, Claire M.
 116, 153, 385, 495, 532,
 739, 1156
 Reque, Kristin
 832
 Resendiz, Rosalva
 315
 Restivo, Emily
 363
 Reuter, Peter
 212, 527, 679, 740, 976,
 1148
 Reuven, Yaakov
 278
 Revier, Kevin
 882, 950, 1096
 Rexford, Annie
 419
 Reyes, Laura
 826, 1141
 Reyes, Napoleon C.
 095, 832, 902
 Reynald, Danielle M.
 395
 Reynolds, Danielle L.
 252, 410
 Reynolds, Dylan
 1110
 Reynolds, Hunter
 826
 Reynolds, Paul
 826
 Reynolds, Victoria
 908
 Reynoso, Evelyn
 826
 Reynoso, Natalia Ordaz
 490
 Reyns, Brad
 435, 1024, 1165
 Rezey, Maribeth L.
 852
 Rhoden-Trader, Jacqueline
 143
 Rhodes, Trisha
 1234

Rhone, Kameron Samaj 986	Rios, Victor 578, 1052	Robinson, Jennifer B. 1277
Ribeiro, Ludmila 333	Ripper, Brittany 1137	Robinson, Laurie 895, 1007
Riccardi, Michele 032, 1219	Rippy, Michelle 626	Robinson, Robin A. 851
Ricciardelli, Rosemary 091, 479, 547, 648, 891, 1048	Rising, Ryan 258, 826	Robles, Jesenia 021, 452, 1032, 1243
Rice, Monique 826	Rising, Staci 461	Rocca, Gabriele 832
Richards, Kelly May 951	Rivera, Craig 188	Rocchio, Rivka 146
Richards, Tara N. 135, 821	Rivera, Luis 189	Roche, Sean Patrick 129, 500
Richardson, Dustin A. 900	Rivers, III, Louie 870	Rocheleau, Ann Marie 026
Richardson, Nick 052	Rizzo, Christie 686	Rocker, Dixie 1049
Richardson, Rebecca 918	Robberechts, Jana 875	Rockwell, Alexis 1060
Richey, Amber 832	Robbins, Teresina 416	Rocque, Michael 987
Richman, Kim 749	Robert, Luc 995	Roddy, Ariel 507
Richmond, Ryan William 804	Roberts, Aki 570	Rodenhizer, Kara A. 289
Rich-Shea, Aviva M. 795	Roberts, Amanda 956, 1123	Rodermond, Elanie 246
Riddell, Jordan 826	Roberts, Anthony 1274	Rodgers, Forrest R. 569
Rider, Chelsea 1115	Roberts, John 570	Rodgers, Kourtne R. 581
Ridgeway, Greg 1007	Roberts, Julian V. 1152	Rodrigo, Nicholas 1036
Riedmann, Agnes 313	Roberts, Kevin D. 826	Rodrigues, Herbert 1135
Rief, Rachael Marie 781	Roberts, Melinda R. 022	Rodriguez, Abel 610
Rigg, Khary 839	Roberts, Nikolas C. Larrow 126, 418	Rodriguez, Arturo 432
Riley, Brenda 509	Roberts Freeman, Kelly 039, 351	Rodriguez, Brenda 111
Riley, Kristi 465	Robertson, O. Nicholas 357	Rodriguez, Cesar 205
Rineer, Jennifer 757	Robey, Jason 666, 906	Rodriguez, Frank Anthony 256, 367, 614
Rios, Itzel 1268	Robinson, Erin 174	Rodriguez, John 614

Rodriguez, Lindsey 577	Rorie, Melissa 236, 314, 486	Roussell, Aaron 771, 940, 1283
Rodriguez, Nancy 013, 858	Rose, Kristin 112	Routh, Douglas 1229
Rodriguez, Paola 826	Rosen, Cathy 1021	Rouwendal, Jan 529
Rodríguez-López, Silvia 701	Rosen, Nicole L. 826	Rouzbahani, Diba 832
Rodríguez-Menés, Jorge 376, 513, 682	Rosenbau, Jill 1009	Rowan, Zachary 1136
Rodriguez-Spahia, Diana R. 453	Rosenbaum, Dennis P. 252	Rowe, Brenda 633
Rodriguez-Whitney, Eric 452	Rosenbaum, Jill 1157	Rowell-Cunsolo, Tawandra L. 293
Roe-Sepowitz, Dominique 129	Rosenfeld, Richard 121, 187, 721, 896, 1027	Rowen, Jamie 898
Roessner, Maura 1107	Rosenthal, Elana 1012	Rowley, Taylor 826, 1124
Roffee, James 676	Rosenthal, Jessica Melonnie 1029	Roy, Aurélien 832
Rogers, Ethan 1108	Ross, Jeffrey Ian 145, 622	Rozier, James 826
Rogers, Meghan Lynn 595	Rossmo, D. Kim 471	Roziere, Brendan 864
Rogers, Sarah 727	Rossy, Quentin 1167	Ruback, Barry 433, 1152
Rogers, Tiffany Gentry 594	Rostami, Amir 077, 274	Rubenstein, Batya 596, 844
Roh, Myunghoon 060	Roth, Jeffrey 1253	Rubin, Ashley 394, 660, 891, 950
Rohde Beurer, Becca 1107	Roth, Mitchel P. 826, 1044	Rubino, Laura L. 952
Rojek, Jeff 903	Roth, Randolph 061, 594	Rude, Amanda Taylor 826
Roman, Catherina G. 591	Rothe, Dawn L. 145	Rudes, Danielle S. 025, 343, 586, 838, 937, 995, 1082
Roman, Ivonne 874	Rothman, Emily 686, 974	Rué Queralt, Ester 513
Rongey, Abigale 936	Rothschild-Elyassi, Gil 784	Ruggiero, Vincenzo 329, 613, 1211
Root, Carl 424, 726, 803	Rouleau, Alexis 826	Ruhland, Ebony 420, 794
Roots, Katrin 862	Roushanger, Diane M. 388	Ruiter, Stijn 880, 1071
Ropac, René 074	Rousseau, Danielle 543, 1009	Ruiz, Pamela 712
Ropp, John 538, 921	Roussel, Cristine 389	

- Ruiz Ortiz, Salvador
610, 1167
- Ruiz-Vallejo, Fernando
682
- Rukus, Joseph
642
- Rule, Sierrah
756
- Rumpf, Cesraea
271
- Rumsey, Kelsie
810
- Runge, Jennifer
773
- Runhovde, Siv
1162, 1219
- Runyan, Kylee
1223
- Ruparel, Kosha
130
- Rupp, Laney
1046
- Russell, Brenda L.
461, 826, 839
- Russo, Megan
625
- Russo, Sarah
350
- Rutherford, Kami
754
- Ruzicka, Amanda E.
491
- Ryan, Casey L.
421
- Ryan, John
251, 1277
- Ryan, Nicole
639
- Rydberg, Jason
552, 753, 832
- Ryder, Judith Anne
934
- Rynne, John
816
- Ryo, Emily Gould
266
- Ryon, Stephanie Bontrager
129, 1166, 1265
- Ryono, Angel
126
- Ryser, Marcus
826
- Ryu, Hana
826
- ## S
-
- S, Usharani
138
- Saad, Marina
189
- Saber, Mark
826
- Sabina, Chiara
021, 1243
- Sabol, William
231, 411
- Sabriseilabi, Soheil
009
- Sacarellos, Catherine
694
- Sachs, Nicole Marie
189, 943
- Saeed, Huma
826
- Safer-Lichtenstein, Aaron
678
- Sagar, Tracey
162
- Sahani, Shradha
092, 1119
- Sahin, Nusret
438
- Said, Iman
091
- Saker, Ailish
1151
- Sakiyama, Mari
012
- Salafranca, Daniel
335
- Salane, Douglas
927
- Salas-Wright, Christopher P.
360
- Salazar, Felipe
1243
- Saleh-Hanna, Viviane
146, 938
- Salej, Ana Paula
693
- Salinas, Marisa
565
- Salisbury, Emily
306, 358, 724
- Salman, Sara
388, 473
- Salole, Abigail
742
- Sam, Lauretta
1113
- Sample, Lisa L.
611, 674, 826, 1095
- Sampson, Robert J.
714, 954, 1090
- Samuels, Julie
351
- Samuels-Wortley, Kanika
1035, 1291
- Sanabria, Jhon J.
738
- Sanchagrin, Kenneth
419, 980
- Sanchez, Amairini
670
- Sanchez, Jose Antonio
591, 1029
- Sanchez, Justin
917
- Sanchez, Marisol
902
- Sanchez, Matheson
698
- Sandberg, Sveinung
240, 561
- Sandel, William L.
1171
- Sanders, Beth A.
826
- Sanders, Bill
061
- Sanders, Carrie
1127
- Sandoval, Juan R.
451

Sanford, Stephanie M. 1124	Sawh, Leon 791	Scherer, Jacqueline Amber 011, 971
Santiago, Christian 090	Sawyer, Viola L. 1202	Scheuermann, Brenda R. 030
Santos, Diego da Rosa dos 1169, 1293	Saxon, Jada 986	Schildkraut, Jaclyn 638, 890, 1149
Santos, Rachel B. 489	Scaggs, Samuel 651, 1040	Schilling, Rachael 131
Santos, Roberto G. 489	Scaglione, Nichole 537	Schindeler, Emily 381, 885
Santucci, Eva 104, 362	Scales, Bob 626	Schiraldi, Vincent 853
Sapyta, Matthew 1118	Scallon, Chris 971	Schlegal, Kip 605
Sardina, Alexa 826	Scalora, Mario 136, 309, 647, 826, 1062	Schleimer, Julia 457, 1031
Sargeant, Elise 295, 731	Scaptura, Maria Nicole 135	Schmeidler, James 698
Sariaslan, Amir 975	Scaringi, Jason 519	Schmidt, Kathryn 1203
Sarma, Kiran M. 1018	Schaefer, Brian 287, 442	Schmidt, Marshall 120, 1269
Sarnecki, Jerzy 221, 274, 539	Schaefer, David 1041	Schmidt, Tayler N. 246
Sarver, Christian M. 468	Schaefer, Lacey 696	Schmuhl, Margaret 393, 886
Satkowiak, Stephanie 373	Schafer, Joseph 332, 353, 539, 894	Schneider, Christopher J. 242
Satterwhite, Keith 832	Schaffer, Bernadette 305	Schneider, Jacqueline 726, 832
Sattler, Leslie J. 1050	Schaible, Lonnie 1219	Schneider, Lesley Erin 1003
Sauerman, Adri 124	Schally, Jennifer L. 970	Schnell, Cory 870
Saulnier, Alana 1127	Schartmueller, Doris 376, 747	Schnellinger, Rusty 479, 1285
Saum, Christine 1067	Scheer, Charles 1298	Schnobrich-Davis, Julie 332, 514, 806
Saunders, Jessica 017, 1150	Scheib, Holly Ann 1109	Schoenfeld, Heather 597
Savage, Joanne 469, 528	Schell, Terry 035	Schotter, Casey J. 145, 1202
Savoie, Josée 888	Schell-Busey, Natalie 486, 1023	Schrading, J. Nick 585
Savolainen, Jukka 975	Schept, Judah N. 096, 558, 850, 950	Schroder, Katlyn 104, 362
Savona, Ernesto Ugo 336, 899	Scherer, Heidi 270, 1024	Schröder, Carl Philipp 840

Schroeder, David 061	Scott, Daniel 345	Sellers, Brian G. 103
Schroth, Andreas 805	Scott, Jacqueline 045	Selman, Donna L. 854
Schubert, Tinka 1225	Scott, Jannie Nicole 826	Selman, Kaitlyn 558, 953, 1212
Schuck, Amie M. 323, 745	Scott, Jason 167	Selzer, Nicole 033, 805
Schuessler, Joerdis 1030	Scott, Kevin M. 662	Semenza, Dan 035, 1012
Schug, Robert 928, 1217	Scott, Tom 052	Semukhina, Olga 379, 426
Schuilenburg, Marc 652	Scott-Hayward, Christine 267, 326	Senn, Samantha L. 656, 820
Schultz, Jennifer 847	Scrivens, Ryan 095, 582, 704, 822	Seo, Chunghyeon 826, 854
Schultz, William 418	Sean Darling-Hammond, Sean 1297	Seo, Hwawon 1292
Schulze, Corina 745, 941, 1246	Sebire, Jackie 294	Sepanik, Sarah Elizabeth 1196
Schumaker, Wade 909	Seddon, Toby 297	Serduyk, Alexey 606
Schumann, Sandy 340	Sedelmaier, Christopher 157, 683	Sergi, Anna 032
Schupp, Paul R. 956	Sedgwick, Donna 437	Serie, Colinda 162
Schutten, Nathaniel 612, 665	Sedlacek, Jeffrey 259	Serisier, Tanya 910
Schuyt, Pauline M. 1216	Seeds, Christopher 186, 593	Serrano-Garcia, Ramiro 516
Schwadel, Philip 832	Sefiha, Ophir 517	Serrata, Josephine V. 687
Schwartz, Joseph A. 441, 897, 1154	Segal, Brian 432	Seto, Christopher H. 1290
Schwarz, Christiane 875	Segal, Matthew 245	Seto, Michael C. 779
Schwarzenbach, Anina 759	Segatto, Anderson José da Silva 1293	Severance, Theresa A. 200
Schweig, Linda 432	Segrave, Marie 661	Severson, Rachel 1102
Schweitzer Smith, Myrinda 377, 695, 832, 844	Seigfried-Spellar, Kathryn 832	Sevigny, Eric L. 285, 411
Sclofsky, Sebastian 010, 940, 1211, 1283	Sekol, Ivana 857	Sexton, Jason S. 1011
Scoggins, Suzanne 796	Seligman, Amanda I. 595	Sexton, Lori 613, 749, 969
Scott, Adrian 387		Seyyed Esfahani, Hesam 034

Shabbazz, Hamid 141	Shaw, Rhonda R. 1278	Shillair, Ruth 704
Shadmanfaat, Shamila 900	Shdaimah, Corey 268	Shim, Hyunjung 826
Shafer, Eric 377	Sheath, Michael 150	Shimada, Takahito 1151
Shafer, Jillian Grace 456	Shehadeh, Lana 134	Shimada, Yoshikazu 826
Shah, Lillian Ashli 945	Shehk, Mohamed 024	Shin, Songyon 826
Shah, Rita 554, 613	Shek, Joyce 1093	Shine, Beau 026
Shahzad, Malika 090	Shelby, Renee 554	Shively, Michael 111, 352, 973
Shakoor, Shania 197	Shelden, Randall 415	Shjarback, John A. 662
Shamserad, Faraneh 269	Sheldon, David 816	Shlafer, Rebecca 1064
Shanahan, Jarrod 607	Shelfer, Davis 579	Shlosberg, Amy 203, 718, 776, 1043
Shanahan, Ryan 232	Shen, Anqi 349, 699	Shoenberger, Nicole A. 826
Shankar Prakash, Alagesan 673	Shen, Yinzhi 211	Shon, Phillip 826
Shantz, Jeff 428, 607	Shenkin, Peter 927	Shook, Jarrod 1262
Shapiro, Robert 301	Shepp, Veronica 1076	Shore, Krystle Legal 554
Shapland, Joanna 019, 1052	Sheppard, Keller 139, 452	Shortland, Neil 1154
Shariati, Auzeen 327	Sheremeti, Furtuna 826	Shoulberg, Amanda 489, 832
Sharkey, Patrick 541	Sherman, Lawrence William 1007	Shreve, Tayler N. 013
Sharlein, Jeffrey 1133	Sherman, Nicole M. 193	Shteynberg, Reveka Vladimirovna 449, 534
Sharma, Divya 227, 368, 826	Sherwood, Jodi 164	Shuford, Summer 670
Sharp, Katie Elizabeth 832	Shev, Aaron 1031	Shukla, Rashi K. 071, 444, 832, 883
Sharp, Susan F. 1204	Shi, Luzi 1055	Shukla, Rochisha 039, 807, 1111
Shatokhina, Kristina 826	Shields, Christopher A. 580	Shuraydi, Amny M. 1124
Shaw, Callie D. 594	Shields, Ryan T. 491	Sickmund, Melissa 1131
Shaw, Marcus 879	Shih, Meng-Ru 229	Siddoway, Kyle 136, 309, 647, 826

Sidebottom, Aiden 1146	Silvia, Suyapa 1062	Situ-Liu, Amy 1225
Siegel, Jane 807	Sim, Hyein 435	Siwach, Garima 978
Siegel, Jonah 508	Simckes, Maayan 662	Siwic, Melina 826
Siegel, Michael 279, 1105	Simeone, Stephanie 826	Skaggs, Sherry Lynn 1117
Siennick, Sonja E. 551	Simi, Pete 424, 704, 822, 923	Skarbek, David 923
Sierra-Arévalo, Michael 717	Simmons, Kimberly J. 628	Skardhamar, Torbjørn 975
Sikdar, Siddhartha 1040	Simms, Stephen F. 145, 218	Skinns, Layla 567, 768
Silcox, Jennifer 421	Simon, Jonathan 099, 175, 593, 660, 722, 1013	Skogan, Wesley 595, 917
Silcox, John Parry 297, 848	Simonds, Raven 1242	Slakoff, Danielle 693, 1075
Silcox, Joseph W. 826	Simonsson, Peter 826	Slate, Risdon 238
Silenzio, Vince 585	Simpson, Annie 587	Slavinski, Ilya 1106
Siler, Ashley 1022	Simpson, Corey 392	Slepicka, Jessie 214, 269, 826
Silke, Andrew 075	Simpson, Jennie 043	Sliva, Shannon 1153
Siller, Laura 581	Simpson, Rylan 720	Sloan, Melissa 580, 889
Silletti, Angela 305	Simpson, Sally S. 685, 746	Sloas, Lincoln 790, 924
Silva, Braulio Figueiredo 990	Singelstein, Tobias 1035	Slocum, Lee 551, 678, 896, 1077
Silva, Derek 582, 1267	Singer, Alexa J. 408	Small, Megan 1048
Silva, Jason R. 506, 886, 989	Singer, Mark 717	Smaragdi, Areti 657, 1209
Silva, Susana 178	Singer, Simon 622, 676, 946	Smart, Rosanna 740, 769, 976
Silveira, Karolline da Silva 682	Singh, Melvinder 657	Smiley, CalvinJohn 262, 843, 1033
Silver, Eric 129, 804	Sinkewicz, Marilyn 073	Smirnotis, Collette 1031
Silver, Ian A. 040, 844	Siponen, Mikko 1069	Smirnotopoulos, Amalea 751
Silver, Jasmine R. 129	Sitren, Alicia 393	Smirnova, Michelle 1096
Silvestri, Marisa 745	Situ, Xinyi 717, 1239	Smirnova, Olga 711

Smith, Alexandra Marie 832	Smith, Thomas Bryan 994	Solomon, Phyllis 826
Smith, Alisa 534, 826	Smith, Tobias 099	Solomon, Shellie 357
Smith, Brent 206	Smith, Wesley Thomas 1245	Solomon, Starr 717
Smith, Carter 244, 375	Smithy, Martha 490	Solymosi, Reka 1223
Smith, Christopher 1222	Smith, Jr., Dwight C. 336	Somers, Logan 1014
Smith, Dwayne 826	Smokowski, Paul 467, 1070	Sommers, Zach 062
Smith, Emiline 1254	Snell, Elisabeth 094	Song, Hyojong 463
Smith, Erica 052	Snider, Lauren 964	Song, Juyoung 317, 370, 885, 1057
Smith, Hayden 393, 1203	Snook, Brent 610	Song, Taemin 1057
Smith, Jennifer Lee 457	Snow, Natalie 674	Soor, Sadhika 1152
Smith, Jinney 042, 442	Snowden, Aleksandra J. 595	Sorenson, Carissa M. 906
Smith, Joanna 658	Snyder, Greg 901	Sorg, Evan T. 067, 407
Smith, Justin 341	Snyder, Jamie 167, 1024	Soria, Miguel Angel 156, 278, 1115
Smith, Lindsay 178, 692	Snyder, Samantha 1221	Sorsby, Angela 768
Smith, Lionel 640	Soave, Vincenzo 059	Sosnowski, Monique 536, 992
Smith, Martha Jane 683	Soboroff, Shane 1118	Soto, Oscar Fabian 555
Smith, Michael R. 832, 903	Socia, Kelly 552	Soto, Stephanie 1217
Smith, Molly 1264	Soderstrom, Melanie F.P. 190	Soudijn, Melvin 154, 679, 1207
Smith, Oliver 166, 384, 901	Sohn, Ji Seun 136, 1049, 1220	Soulliere, Danielle M. 970
Smith, Olivia 606, 1151	Sohoni, Tracy 629	Soung, Jea Hyen 392, 925
Smith, Peter Scharff 545	Sola, Justin Lucas 907	Sousa, Rosânia Rodrigues de 693, 990, 1102
Smith, Sandra J. 379	Solano, Sheila 832	Sousa, William H. 812, 832
Smith, Sandra S. 267	Soller, Brian 630	South, Nigel 1162
Smith, Shakierah S. 357	Solomon, Amy 231	Souza, Karen 871

Soyele, Olumuyiwa Ezekiel 623, 832	Spohn, Ryan 157, 240, 897, 1154	Stearns, Ami 202, 354
Soyer, Michaela 106, 1052	Sporer, Karyn 238	Steele, Megan E. 1050
Sozzo, Máximo 175, 597, 660, 722, 777	Sprott, Jane B. 703	Steele, Morgan 1074
Spamer, B.J. 320, 436, 820, 927	Spychaj, Michael 556	Steele, Paul D. 861
Sparks, Elicka 259	Squires, Laura 044	Steele, Sarah A. 611
Spears, Kendryck 986	Sriken, Julie 826	Steenbeek, Wouter 114, 880, 1104
Specter, Don 1082	Srinivasan, Murgesan 673	Stefanov, Georgi 826
Speer, Paul 069	Stacer, Melissa J. 305	Steffensmeier, Darrell 217
Spence, Gabrielle Janine 826	Stacey, Michele 576	Stefurak, James "Tres" 364
Spence, Sonya 832	Stadler, Will 290, 354, 1066	Stegemann Dieter, Vitor 1235
Spencer, C. 1071	Stafford, Mark 500, 1220	Steidley, Trent 171
Spencer, Matthew 870	Stallings, Robert P. 770	Stein, David 096
Spencer, Meridith 120, 826, 1124	Stam, Marco 715	Stein, Nan 135
Spencer, M. Storm 271	Stamatel, Janet P. 169	Steinberg, Matthew 539
Spencer, Shelbie 826	Stanek, Kayleigh 1260	Steiner, Benjamin 897, 1026, 1154
Spencer-Suarez, Kimberly 1073	Stanford, Danielle T. 1260	Steinman, Hannah 716
Speropolous, Lisa 989	Stanko, Betsy 275, 1128	Steinmetz, Kevin 287, 338, 1110
Spicer, Valerie 446	Stanley, Amy Elizabeth 1102	Stein-Seroussi, Alan 164
Spiegel, Stephanie N. 377, 844	Stanley, Elizabeth 837	Steketee, Majone 529, 1099, 1159
Spiers, Sara 793	Stansfield, Richard 035	Stelfox, Victoria 1075
Spinner, David 293	Starnes, Emily 342	Stemen, Don 918
Spivey, Emily 832	Stassen, Richard 277	Stemmler, Mark 185
Spizzirri, Rebecca 323	Staubli, Silvia 181	Stenkamp, Anna 814
Spohn, Cassia 217, 676, 737, 921	Stearn, Adam M. 082, 848	Stenson, Christine 069

Stephenson, Matthew 832	Stives, Kristen L. 852	Stratton, Greg 718
Sterk, Claire E. 595	St. Jean, Peter K.B. 327, 832	Streisel, Shannon 684, 826
Stern, Alexis 030	St. John, Victor 083, 436, 1026, 1264	Stringer, Richard 036
Stern, Hal S. 732	St. Louis, Ermus 255	Strobl, Staci 294, 349
Sterner, Glenn 285, 839	St. Louis, Stacie 557, 1122	Strohacker, Emily 826, 970, 1113
Stevens, Jennifer 744	Stockdale, Kelly J. 1275	Strom, Kevin 052, 364
Stevenson, Peter R. 908	Stocker, Darren K. 792	Strong, Justin 183, 586, 937
Stevenson, Rochelle 1220	Stockman, Jamila K. 263	Strong, Suzanne 126
Steward, Heidi 931	Stoliker, Bryce Evan 479	Stroshine, Meghan 118
Stewart, Connor James 251	Stoltz, Megan 179, 434, 688	Stuart, Forrest 1103
Stewart, Eric 213, 261, 689, 735	Stolyarova, Maria 152	Stubbs-Richardson, Megan 046
Stewart, Gregory 1124	Stolzenberg, Stacia 477	Stucky, Thomas D. 595
Stewart, Raven 308	Stone, Rebecca 497, 760, 974	Studdert, David 1031
Stewart, Robert 815, 932, 1073	Stone, Sandra 268, 826	Stults, Brian 013, 344, 579, 772
Stewart, Stacey 128	Stoneberg, Danielle M. 138, 518, 832	Stumpf, Juliet 123
Stewart, Susan 1031	Stookey, Erika Ann 784	Sturup, Joakim 221
St. George, Suzanne 477	Storti, Luca 032	Su, Xiaoli 504, 784, 908
Sticco, Tracey 413	Stout, Christopher 1116	Sugie, Naomi 675
Stickle, Amy 826	Stout, Kelly R. 301, 798	Sugiura, Lisa 387
Stickle, Ben 562, 622, 752, 787, 826, 1083	Stowell, Jacob 139, 631	Sule-Aerga, Dorothy 141
Stiernstedt, Peter 392	Strah, Beck M. 098, 857	Sullivan, Carrie 284, 1004
Stilling, Erik 389	Strang, Lucy 1237	Sullivan, Christopher 111, 284, 701, 763, 774, 1004, 1125, 1232
Stinson, Philip Matthew 826, 832	Strange, Catherine Clare 051, 1004	Sullivan, Colleen 477
Stitt, Mary Ellen 1133	Strates, Demetri 832	

- Sullivan, Jordan
018
- Summers, Lucia
919
- Summers, Monica
308, 855
- Summer, Jenn
969
- Sun, Diana
290, 347, 475
- Sun, Ivan
260, 418, 796, 1143
- Sun, Jian
885
- Sundt, Jody
062, 1082
- Sung, Hung-En
170, 476, 637
- Suonpaa, Karoliina
975
- Super, Gail
984
- Suresh, Geetha
138
- Sutherland, Jessica E.
993
- Sutherland, Kelly
832
- Sutton, James
031
- Sutton, Paul
832
- Sutton, Tara E.
361
- Sutton, Tom
1107
- Suzuki, Yumi E.
683
- Svennefelt, Catherina
615
- Swagar, Nic
344, 579, 772
- Swan, Holly
195
- Swan, Suzanne
131, 566
- Swan, Tracy Anne
807
- Swartz, Kristin
066, 619, 747, 795, 956,
1005, 1123
- Swatt, Marc
806
- Sweda, Nicole
414, 826
- Sween, Molly
940
- Sweeten, Gary
1091, 1129, 1242
- Swinford, Steve
1241
- Swisher, Ray
176
- Sydes, Michelle
478, 747, 965
- Sykes, Bryan
099, 1073
- Synnott, John
335
- Sytsma, Victoria
863
- Szalewski, Alec
826
- Szeto, Andrew
024
- Szkola, Jason S.
793, 919, 1026, 1264
- T**
-
- Tabler, Jennifer
167
- Tadros, Eman
278, 523
- Taefi, Anabel
352
- Tahamont, Sarah
101, 151, 832
- Taheri, Sema
042, 927
- Takemura, Noriyoshi
447
- Talbot, Matt
832, 1069
- Talley, Dijonee
489
- Tallon, Jennifer
1266
- Talpade-Mohanty, Chandra
1087
- Tamborra, Tracy
1075
- Tan, Zu
038
- Tancredi, Daniel
1031
- Tan de Bibiana, Jason
289
- Tang, Wei
245
- Tang, Zhiqun
619
- Tangen, James
1100
- Tanguy, Adelaide
320
- Tankebe, Justice
063, 1171
- Tanksley, Peter T.
500, 634, 920
- Tanner, Julian
414, 961
- Tanner, Samuel
056, 115, 599
- Tanskanen, Maiju
1210
- Tanyu, Manolya
069, 653, 1273
- Tapia, Mike
510
- Tartaro, Christine
461
- Tasaka, Akiko
826
- Tasca, Melinda
066
- Tasharofi, Shahin
701
- Tauri, Juan Marcellus
014, 668, 1030
- Taxman, Faye S.
157, 267, 306, 692, 734,
838, 1040
- Taylor, Bruce
472, 686

Taylor, Charlene 013	Teppunkoonngam, Kohnwilai 078	Thomas, Julia T. 666, 886
Taylor, Colleen 826	Terpstra, Brice 636	Thomas, Kristie A. 1050
Taylor, Darius 978	Terranova, Claudio 832	Thomas, Kyla 626
Taylor, Jessica 324	Terranova, Victoria 214	Thomas, Kyle 359, 493, 1136
Taylor, Jirka 115, 740, 1237	Terrell, Jenna 526	Thomas, Natalie 564, 624
Taylor, Josie 1107	Terrill, William 108, 1060	Thomas, Paul 373, 773
Taylor, Melanie 694	Terry, April N. 224, 345, 485, 874	Thomas, Richard Andrew 1160
Taylor, P. Elizabeth 372	Terry, Diane 1052	Thomas, Shaun 716, 1091
Taylor, Rae 417	Tesfai, Lul 101	Thomas, Terry 1284
Taylor, Ralph B. 626, 714	Teske, Raymond H. 1030	Thompson, Andrew J. 266, 665, 826
Taylor, Sandie 335	Testa, Alexander 062, 807, 1147	Thompson, Carleen Marie 823
Taylor, Steve 136	Teti, Matthew J. 1295	Thompson, David 019, 800
Tcherni-Buzzeo, Maria 463, 1217	Tetrault, Justin Everett Cobain 388	Thompson, John 1115
Teague, Kirsty 1285	Tetzlaff-Bemiller, Melissa J. 105, 298, 826	Thompson, Matthew J. 1097
Teal, Reilly Laine 588	Tews, Hayley 350	Thompson, Melissa 366
Teasdale, Brent 263	Thacker, John 352, 973	Thompson, Paige 996
Teeuwen, Marigo 946	Thacker Thomas, Devon 501, 1063, 1300	Thompson, William C. 732
Teicher, Rachel 926, 1224	Theobald, Delphine 197	Thomson, Doug 806
Telep, Cody 067, 434	Theocharidou, Kalliopi 040	Thomson, Robert Alan 1290
Temple, Jeff 021, 228, 1243	Thielo, Angela 860	Thomson, Ryan 536
Templeman, Jessica 603	Thijs, Fabienne 246	Thornberry, Terence 591, 708
ten Bensel, Tusty 053, 460, 674	Thomas, Amanda 654	Thornton, Amy 249
Teplin, Linda A. 474	Thomas, Christopher 1266	Thuiliere, Roman 826
Tepperman, Alex 642, 891		Thurman, Teneshia 838, 1040

Tibaduiza, Elizabeth
 806
 Tibbetts, Stephen George
 1244
 Tickle, Valarie
 943
 Tierra, Albert de la
 205, 465
 Tietjen, Grant
 815, 879
 Till, Christopher
 1151
 Tillman, Korey W.
 1116
 Tillotson, Stephen E.
 286
 Tillyer, Marie
 826
 Tillyer, Rob
 832
 Timm, Brian J.
 510
 Tinkler, Justine
 855
 Tinney, Erin
 832
 Tiry, Emily
 351, 807, 1263
 Tita, George
 896
 Tiwari, Puneet
 1002
 Tjaden, Samantha L.
 1230
 T K, Vinod Kumar
 994, 1226
 Todak, Natalie
 386, 1240
 Tojo, Maki
 057, 832
 Tolber, Rachel
 1240
 Tollenaar, Nikolaj
 1216
 Tom, Kelsey E.
 832, 948
 Toman, Elisa
 758, 1102
 Tomczak, Philippa
 378, 742, 800
 Tomlinson, Tiffany
 013, 263
 Tomoto, Aika
 832
 Tompsett, Carolyn
 832
 Tompson, Lisa Alice
 249, 511, 571, 1273
 Tomsich, Elizabeth
 1031
 Tonry, Michael
 593
 Toohy, Kayla
 596, 1074
 Topalli, Volkan
 152, 493, 677, 896, 1069
 Toro-Alvarez, Marlon Mike
 303, 669, 802
 Toronjo, Heather
 734
 Torres, Christopher E.
 297, 1253
 Torres, Jose Alfredo
 677
 Torres, Jose
 256, 1114
 Torres, Luis C.
 017
 Torres, Samuel Aaron
 475
 Torriente, Klarisse
 282
 Tortora, Cristina
 709
 Tosh, Sarah
 1036
 Tosouni, Anastasia
 215, 313
 Tostlebe, Jennifer
 1029
 Toth, Reid
 225
 Toto, Sara Noel
 826, 1026
 Totten, Christopher
 451
 Tourinho Peres, Maria
 Fernanda
 012
 Tovar-Bernal, Jacqueline
 826
 Towne, Katelynn
 157, 535
 Townsley, Michael
 295
 Tracy, Hailee L.
 832, 1119
 Trahan, Adam
 573
 Tranchese, Alessia
 387
 Trapassi, Jessica
 886
 Trauffer, Nicole
 323
 Travers, Megan Louise
 457
 Travis, Jeremy
 541, 710
 Tregle, Brandon
 386, 1115
 Treiber, Kyle
 617, 1145
 Trejbalova, Tereza
 358, 765, 826, 868
 Trejos-Castillo, Elizabeth
 826, 909
 Tremblay, Sébastien
 832
 Treskow, Laura
 1288
 Trespaderne, Ariadna
 156, 278, 1115
 Trevino, Shaina Desiree
 826
 Trickett, Loretta
 174, 864
 Triece, Molly
 832
 Trinkner, Rick
 731, 917
 Triola, Anthony
 183
 Triplett, Ruth
 261, 762, 1153

- Trocchio, Sarah
862
- Trofimuk, Brynn
095
- Trojan, Carrie
174
- Trombley, J. Renee
055, 425, 569, 691, 1081
- Trommelen, Pim
826
- Troshynski, Emily
613
- Trouteaud, Alex
688, 812
- Trudeau, James
462, 757
- Trujillo, Sandra
092
- Trulson, Chad R.
529, 790
- Truman, Jennifer L.
006, 374
- Truskolaska, Emilia
Magdalena
480
- Tsado, Lucy
809, 999
- Tsai, Lily Chi-Fang
826
- Tseloni, Andromachi
1002
- Tsuji, Takanori
440
- Ttofi, Maria M.
197, 965
- Tublitz, Rebecca
233
- Tucker, Garrett
867
- Tucker, Jane
059
- Tucker, Justin
826
- Tucker, Riley
880
- Tucker, Shelby
271, 1276
- Tucker-Gail, Kasey
854
- Tudor, Candice
346, 1244
- Tueller, Stephen
757
- Tully, Tracy
1289
- Turanovic, Jillian
093, 213, 263, 506, 778,
930, 1012, 1066, 1158
- Turchan, Brandon
514
- Turcotte, Mathilde
044
- Turgeman, Rivka
1261
- Turi-Markovic, Tunde
120
- Turner, Heather
485
- Turner, Justin
558, 1068
- Turney, Kristin
573, 659, 1147
- Tuttle, James
1074
- Tuvblad, Catherine
987
- Twitty, Elizabeth
936
- Twyman-Ghoshal, Anamika
869
- Tyler, David
1226
- Tyni, Sasu
975
- Tyson, Jennifer
1038
- Tzanetakakis, Meropi
635
- Tzoumakis, Stacy
154
- U**
-
- Ubah, Charles
141, 219, 379, 641, 786
- Uchida, Craig D.
357
- Ueda, Shoji
784, 832
- Uggen, Christopher
490, 715, 932, 1073, 1147
- Uhm, Daan Van
1254
- Ullman, Sarah
941, 1076
- Ulmer, Jeffrey T.
129, 737, 913
- Ulrich, Bethany
791
- Ulrich-Schad, Jessica
1096
- Umbach, Rebecca
130, 1251
- Umstadt, Sarah
712
- Underwood, Marcia
052
- Unger, Leslie D.
280
- Unnever, James
954
- Updegrove, Alexander H.
155
- Upton, Lindsey
119, 316, 832, 1291
- Urbanik, Marta-Marika
877, 987
- Urbina, Martin Guevara
614
- Uzzi, Brian
1271
- V**
-
- Vagelakos, Lauren
459
- Vakhitova, Zarina
395
- Valasik, Matthew
582, 654
- Valcore, Jace
084, 556
- Valdez, Avelardo
883, 916
- Valdivia, Marcos
309, 870

Valente, Lisa
 467

Valentine, Colby Lynne
 832, 1024

Valentine, Grant John
 949

Valentine, Julie
 963

Valera, Pamela
 241

Valeri, Robin Maria
 840, 989

Valgardson, Bradon A.
 441

Valiquette L'Heureux, Anaïs
 085

Valle, Araceli
 790

Vamadevan Arimoto,
 Miyuki
 012

Van Camp, Tinneke
 855

Van Damme, Ellen
 137, 826

Vandecar-Burdin, Tancy
 762

VandenBerg, Robert J.
 759

Vander Beken, Tom
 697, 861

Van der Gaag, Renske
 1159

van der Kleij, Rick
 356

Van der Leest, Wouter
 1065

van der Meulen, Emily
 1096

VanderPyl, Taryn
 1274

Van der Wagen, Wytske
 033

van der Woude, Maartje
 123, 826

van Deuren, Sjoukje
 834

van de Ven, Katinka
 564

Vandeviver, Christophe
 114, 697, 861

Van de Voorde, Cécile
 049, 540

van Dijk, Meintje
 154

Van Dine, Steve
 112, 306

Vandiver, Donna M.
 1220

van Doormaal, Nick
 992, 1071

van Gelder, Jean-Louis
 223, 493, 832, 1069

Vanhee, Alexander Joseph
 684

Van Horne, Sheryl
 118

Vanier, Camille
 1260

van Meeteren, Masja
 511

VanNatta, Michelle
 832

Vannier, Marion
 186

van Reemst, Lisa
 431

van Sintemaartensdijk, Iris
 223

van Sleenwen, Sabine
 880

Van Slyke, Shanna
 091

van Straalen, Elmarije
 732

van 't Hoff-de Goede,
 Susanne
 356

Van 't Zand-Kurtovic, Elina
 033, 715

Van Valkenburgh, Shawn
 727

van Velthoven, Ben
 1216

van Wingerde, Karin
 314, 486, 679

van Zyl Smit, Dirk
 186, 378, 593

Varadi, Balazs
 333

Varano, Sean P.
 832

Vargas, Caroline M.
 112

Vargas, Stephanie
 440

Varma, Shanta G.
 048

Vasiliev, Pavel V.
 062

Vaske, Jamie
 302, 898

Vasquez, Amanda Lynn
 213, 1158

Vasquez, Carlos
 315

Vasquez, Lidia
 476

Vatic, Peter
 832

Vaughan, Adam
 479, 1146

Vaughan, Tyler J.
 765

Vaughn, Margaret A.
 030

Vaughn, Michael G.
 360, 1050, 1241

Vaughn, Michael S.
 098, 826, 862, 1116

Vaughn, Paige
 514, 876

Vazquez, Adrian
 1247

Vazquez, Juan
 440

Vazsonyi, Alexander T.
 409, 832, 1057

Vegetable, Brian
 035

Vegh Weis, Valeria
 869

Vela, Jakin
 142

Velasquez, Divina
 832

- Velasquez, Eva
1291
- Velazquez, Tracy
224
- Velez, Maria Beatriz
478, 738, 896
- Velez, Yamilex
098
- Venable, Marcus S.
1223
- Venema, Rachel
414, 826
- Venger, Olesya
979
- Venkatesh, Vivek
822
- Vera Sanchez, Claudio G.
832
- Verbyla, Matt
574
- Verdery, Ashton
839
- Verdun-Jones, Simon
479
- Verhagen, Megan
089, 1126
- Verma, Anjali
099
- Vermeulen, Irma Johanna
1065
- Vermilya, Jenny R.
1300
- Vernham, Zara
832, 1069
- Verona, Edelyn
090, 592, 826, 997
- Verta, Larissa
101
- Veysey, Bonita
189
- Viano, Samantha
165, 1005
- Vicari, Iris
826
- Vidal, Sabrina
1065
- Vidal, Sarah
192, 972, 1125
- Vidourek, Victoria
826
- Vieira, Luana Ramos
1293
- Vieraitis, Lynne
959
- Vigil, Brandi
086
- Viglione, Jill
417, 1048
- Vila, Bryan
1234
- Vilcica, E. Rely R.
1021
- Villegas, Lina M.
165
- Villeneuve, Marie-Pierre
835
- Vinas-Racionero, Rosa
136, 309, 647
- Vincent, Gina
1004
- Vincent, Jolene
223, 909
- Vincent, Kyle
511, 763
- Visano, Livy Anthony
304
- Visher, Christy
112, 658
- Vitale, Alex S.
029, 369, 771, 1283
- Vitiello, Matthew
1279
- Vitis, Laura
065
- Viveiros, Nelia
116, 163, 566
- Vogel, Brenda
440
- Voigt, Rob
252
- Vollman, Brenda
280, 852, 958, 1108
- Vongpichet, Anuwan
078
- Vovak, Heather
043, 179
- Vrucinic, Zana
376
- Vuk, Mateja
012
- Vysotsky, Stanislav
424, 840
- ## W
-
- Wachi, Taeko
832
- Wada, Camille
1153
- Wagers, Shelly M.
577, 592, 728
- Wagner, Dan
806
- Wagner, Jascha
1112
- Wagner, Philip
803
- Wahidin, Azrini
086, 254
- Wahrer, Katherine S.
196
- Waid-Lindberg, Courtney A.
516, 1102
- Wakefield, Chris
259
- Wakefield, Sara
217, 758
- Wakefield, William
053
- Walby, Kevin
369, 864, 911, 1117, 1139,
1262
- Walby, Sylvia
470
- Walfield, Scott M.
491, 674
- Walker, Allyn
316, 533
- Walker, D'Andre
682
- Walker, Jason
574
- Walker, Jeffery
250

Walker, Kevin 826	Walzak, Jessica N. 408	Watanabe, Noriko 1122
Walker, Michael C. 392	Wang, John 327	Watkins, Adam 832
Walker, Michael Lawrence 209, 816	Wang, Shun-Yung K. 296	Watson, Daniel 175
Walker, Samuel 895	Wang, Xia 542	Watson, Mohinder 048
Walker, Shonetra 437	Wang, Xinting 826, 855, 1197	Watson, Tara Marie 1096
Walklate, Sandra 175	Wang, Xiyi 1143	Watters, Casey R. 876
Wall, David 296, 669, 711	Wang, Yanning 1112	Watters, Marshall 832
Wallace, Danielle 125, 241, 574	Wanner, Paige 127, 288	Watts, Stephen J. 239, 1113
Wallace, Kellie 813	Ward, Bethany 1002	Way, Baldwin 630
Waller, Rebecca 130	Ward, Jeffrey T. 633, 762	Weaver, Wes 549
Wallin, Mikaela 119	Ward, Kyle 056, 214, 770, 1022	Webb, Vincent 991
Wallis, Rebecca 696, 965	Wareham, Jennifer 577, 698	Webermann, Aliya 135
Wallman, Joel 721	Wark, Colin 297	Webster, Elizabeth 918, 1043
Wallner, Susanne 185	Warner, Cody 565	Webster, Nikki 826
Walsh, Christine M. 929	Warner, David F. 1292	Weenink, Anton 1207
Walsh, David 1083	Warner, Tara D. 193, 939, 1292	Weerman, Frank 246
Walsh, James 878	Warnken, Heather 247, 1109	Wei, Shuai 753
Walsh, Jeffrey A. 119	Warren, Patricia 213, 261, 553, 689	Weide, Robert D. 258, 380, 488, 1274
Walsh, Kerryann 965	Wartell, Julie 125, 633, 762	Weidner, Robert 847
Walsh, Kevin 358, 425, 649	Wasarhaley, Nesa E. 136	Weigel, John H. 869
Walsh, Margaret 1209	Washburn, Maureen 415	Weijer, Steve van de 154, 356, 823, 1200
Walter, Rebecca 826	Wasim, Anna 581, 1027	Weikel, Courtney 885
Walter, Timothy 840	Wasinger, Grace Marie 832	Weill, Joanna 1053, 1153
Walters-Sleyon, George 490	Watanabe, Kazumi 832	Weimer, Jamie 432

Weinberger, Gabriel
826

Weinerman, Michael
980

Weinstein, Eden
826

Weir, Henriikka
832

Weisburd, David
070, 250, 434, 714, 791,
863, 960, 1045, 1074

Weisheit, Ralph A.
444, 750

Weiss, Douglas
062, 283

Weiss, Karen G.
1246

Weisselberg, Charles
567

Welch, Kelly
619

Wellman, Ashley R.P.
826

Wells, James
648

Wells, Jessica
538, 920, 1098, 1215

Wells, William
1236

Welsh, Brandon C.
325, 434

Welsh, Megan
574, 814, 856

Welsh, Wayne
192

Weltman, Elizabeth
591, 756

Wendt, Staci
350, 467, 832

Weng, Kevin
280

Wenger, Marin R.
840, 1136

Wentzlof, Chloe Ann
826, 832

Wermink, Hilde
1216

Wert, Curtis
826

Werth, Robert
209, 394, 984

Wesely, Jennifer Kara
951

West, Damon
999

West, Jennifer
656

West, Kate
540

West, Matthew P.
236, 765, 1054, 1268

Western, Bruce
659, 1013

Westley, Eva
127

Westmarland, Louise
063, 567

Weston, Crystal
587

Wexler, Andrea B.
325

Whalley, Elizabeth
136, 754, 861, 1212

Wheeler, Andrew P.
832, 1295

Wheelock, Darren
120

Whelan, Chad
077

Whichard, Corey
758

Whitbread, Gabe
1137

Whitby, Porche' A.
261

White, Clair
250, 791, 863, 1074

White, David R.
1226

White, Garland
1294

White, Kailey
213

White, Krista
572, 773

White, Lori A.
1050

White, Marshall Lorraine
334

White, Michael D.
022, 903

White, Rob
166, 837, 1162

White, Shawna R.
030

Whiteley, Kathryn M.
935

Whiting, Judy
782

Whiting, Serita Re
068, 270

Whitten, Tyson
154, 988

Whittington, Taylor
Elizabeth
343

Whitus, Stephanie A.
358, 649

Wickes, Rebecca
515, 1134

Wickrama, Kandauda A.S.
823

Wicks, Nikhaela
014

Widdowson, Alex O.
551, 832

Widom, Cathy Spatz
323

Wiebe, Douglas J.
939

Wiesner, Margit
154, 577, 929

Wiest, Julie B.
638

Wiggin, Craig
989

Wijkman, Miriam
571

Wikström, Per-Olof H.
617, 714

Wilcox, Pamela
035, 596, 714, 795, 826,
832

Wiley, Lia Chervenak
176

Wiley, Stephanie A. 551	Willis, James 1127	Wittmer Wolfe, Dana 571
Wilfong, Jordan 826	Willits, Dale W. 888, 1042	Witzel, Kristen R. 388
Wilkes, Nicole 454	Willoughby, Eric James 832	Wo, James 595
Wille, Richard 826	Wills, Candence 763	Wodda, Aimee 084
Williams, Brie 090, 931, 1082	Wilson, David B. 214, 325, 434, 965	Woekener, Matthias 1098
Williams, Corrie 122	Wilson, George 367, 1140	Wojciechowski, Wally 117
Williams, Danielle 640	Wilson, Jeremy M. 964	Wojcik, Michelle 301, 596, 941
Williams, Fred 562	Wilson, Lauren 807	Wojewoda, Ewelina 480
Williams, James L. 142	Wilson, Sean 487, 748, 938	Wolbers, Heather 849
Williams, Jason 338, 748, 938, 1087	Wilson, Theodore 211, 266, 359, 407	Wolf, Brian 756
Williams, Jason 462	Wilson, II, Terry Joseph 826	Wolfe, Scott E. 903
Williams, Jenae 235	Wilson-McCoy, Katherine 703	Wolff, Kevin Tyler 250, 592, 710, 833
Williams, Jenny 769	Windisch, Steve M. 704, 822	Wolfowicz, Michael 070, 1045
Williams, John 965	Wink, Jacqueline 440	Wonders, Nancy 560, 661
Williams, Joshua 121, 1027	Winslow, Hannah 1125	Wong, Allen 826
Williams, Katorah 076	Wintemute, Garen J. 457, 1031	Wong, Caroline 705
Williams, L. Sue 224, 345, 650	Winter, Christopher 811	Wong, Jennifer 229, 855, 1224
Williams, Linda M. 135	Winters, Della 173	Wong, Kimberly 832
Williams, Marian 389	Wire, Sean 250, 1074	Woo, Youngki 833
Williams, Monica 940, 1095	Wirtz, Emma Marie 832	Wood, George 194
Williams, Seth A. 1090	Witherup, Kirsten 203	Wood, Jennifer 489
Williams-Butler, Abigail 234, 698	Witlox, Frank 697	Wood, Leila 581, 1027
Williamson, Harley 295, 696	Witt, Betsy 752	Wood, William R. 014
Willingham, Allison Brooke 316, 993	Witte, James 692	Woodall, Denise 330, 1025, 1081

Woodard, Tracey L.
178, 225
Woodiwiss, Michael
336, 1132
Wood, Jr., Frank
1168
Woodlock, Delanie
387
Woods, Richard D.
826
Woods, Sarah
1209
Woodward, William R.
269
Woodward Griffin, Vanessa
1165
Woodredge, John
051, 066, 284, 672, 774
Woolford, Samantha
826, 970
Wooten, Chelsey
1114
Worden, Alissa Pollitz
449, 534, 1152
Worden, Robert E.
118, 252, 332, 410
Worley, Robert
638, 747, 1044
Worley, Vidisha Barua
747
Worrall, John
108
Worthen, Meredith G.F.
543, 585, 719, 1158, 1204
Wortley, Scot
414, 961, 1167
Wozniak, John F.
279
Wozniak, Kevin
764
Wright, Corry
959
Wright, Emily
863, 897, 1026, 1154
Wright, Kevin
016, 217, 586, 826, 937,
959
Wright, Lauren
1113

Wright, Mona
1031
Wu, Edith
453
Wu, Guangzhen
124, 755, 1301
Wu, Jun
1015
Wu, Sishi
732
Wu, Xian
385
Wu, Xiaoyun
472, 688
Wu, Yubao
711
Wu, Yuhao
098
Wu, Yuning
260, 1143
Wuschke, Kathryn
456, 832, 1124
Wy, Gabrielle Cabrera
991
Wykes, Timothy
587
Wynn, Alexis
375
Wyrick, Phelan
925
Wyse, Jessica J.B.
675
X
Xenakis, Sappho
777
Xie, Min
092, 266, 599, 678
Xiong, Moulin
178
Xiong, Ruoshan
245
Xu, Jianhua
260, 554, 699, 864, 997
Xu, Jie
167
Xu, Yanqing
1074

Xue, Jia
1143
Xue, Tongtong
982
Xun, Xiaoya
1145

Y

Yablo, Isaac
832
Yabuuchi, Hideki
826
Yahner, Jennifer
110, 372
Yakovchenko, Vera
636, 770
Yaksic, Enzo
335
Yakubovich, Alexa
939
Yakushev, Pavel
787
Yamane, David
193, 270
Yamane, Paul
193
Yan, Shi
598, 921
Yang, Caiyun
832
Yang, Changjun
260
Yang, Fei
242
Yang, Jennifer
300
Yang, Liuhong
377
Yang, Mei
1129
Yang, Sue-Ming
179, 253, 714
Yang, Yang
1271
Yar, Majid
287
Yarbrough, Dilara
205

- Yaros, Anna
 462
- Yates, Nefetaria A.
 165
- Ye, Liangfang
 826
- Yeager, Matthew G.
 964
- Yehuda, Limor
 278
- Yeom, Boa
 435
- Yeon, Seong-Jin
 1204
- Yetter, Alyssa M.
 1198
- Yim, Ha-Neul
 832
- Ying, Michelle
 420
- Yingling, Julie
 497, 1096
- Ylang, Norah
 1051
- Yogev, Dikla
 169
- Yohros, Alexis
 139
- Yokota, Kaeko
 832
- Yokoyama, Yumiko
 832
- Yoo, Young Jae
 519
- Yoshimi, Kenji
 784, 832
- You, Myunghee
 772
- Young, Alison
 741, 1010
- Young, Amanda
 806, 963
- Young, Brae Champion
 013, 930
- Young, Douglas
 192
- Young, Jacob
 586, 937, 1041
- Young, Stephen Toppings
 316, 564, 850
- Young, Tara
 174
- Young, Vernetta D.
 832
- Youngs, Donna
 561
- Younts, C. Wesley
 705
- Youstin, Tasha
 1272
- Yu, Sung-suk Violet
 1276
- Yu, Tianyin
 781
- Yuan, Xiaoyu
 832
- Yuen Thompson, Beverly
 064
- Yule, Carolyn
 463
- Yuma, Yoshikazu
 057, 832, 1122
- Z**
-
- Zaatut, Amarat
 1290
- Zaehringer, Ulrike
 322, 1118
- Zagrodzki, Mathieu
 717
- Zahedipoor, Narges
 505
- Zahnow, Renee
 210, 1134, 1277
- Zaidi, Huda
 059
- Zaitzow, Barbara H.
 200
- Zajac, Gary
 839, 913
- Zakimi, Naomi
 582
- Zakrzewski, Jr., William J.
 845
- Zalman, Marvin
 718
- Zambrana, Jorge
 549
- Zane, Steven N.
 952
- Zang, Sheldon
 021
- Zannella, Lesley
 224, 1106
- Zarlring, Amie
 168
- Zatz, Marjorie S.
 916
- Zavala, Egbert
 018, 322
- Zawisza, Thomas
 826
- Zaykowski, Heather
 213, 433, 1035
- Zdjelar, Vanja
 453, 680
- Zdun, Steffen
 997
- Zeoli, April M.
 890, 1046
- Zerbino, Larisa Paula
 667
- Zernhelt, Matthew
 261
- Zettler, Haley
 372, 529
- Zgoba, Kristen M.
 1092
- Zhang, Chenghui
 1243
- Zhang, Cynthia Baiqing
 1108
- Zhang, Gary
 1070
- Zhang, Jie
 874
- Zhang, Jinwu
 376, 648
- Zhang, Lening
 260
- Zhang, Sheldon
 511, 571, 763, 1243
- Zhang, Wei
 104, 1217

Zhang, Xiaohua 245	Zhong, Hua (Sara) 174	Ziyalar, Neylan 612
Zhang, Yan Ian 832	Zhou, Kejun 796	Zolghadriha, Sanaz 340
Zhang, Yan 091, 579, 826	Zhuo, Yue 023	Zuber, Malgorzata J. 631
Zhang, Yingjun 492	Zias, Gabriella 885	Zucker, Bruce 085, 583
Zhang, Yiwen 172, 797	Zielinska, Ewa 781	Zumve, Samuel 029
Zhang, Yu 826	Zietlow, Bettina 834	Zvonkovich, Jordan 1152
Zhao, Jihong (Solomon) 1197	Zimmerman, Gregory M. 022, 452	Zweig, Janine M. 094, 192, 625
Zhao, Linda 680	Zimmerman, Marc A. 1046	Zych, Izabela 251, 857
Zhao, Qianwei 832	Zimring, Franklin 593	Zyfi, Jona 603
Zheng, Cindy 1070	Zito, Rena 1198	

SECOND LEVEL

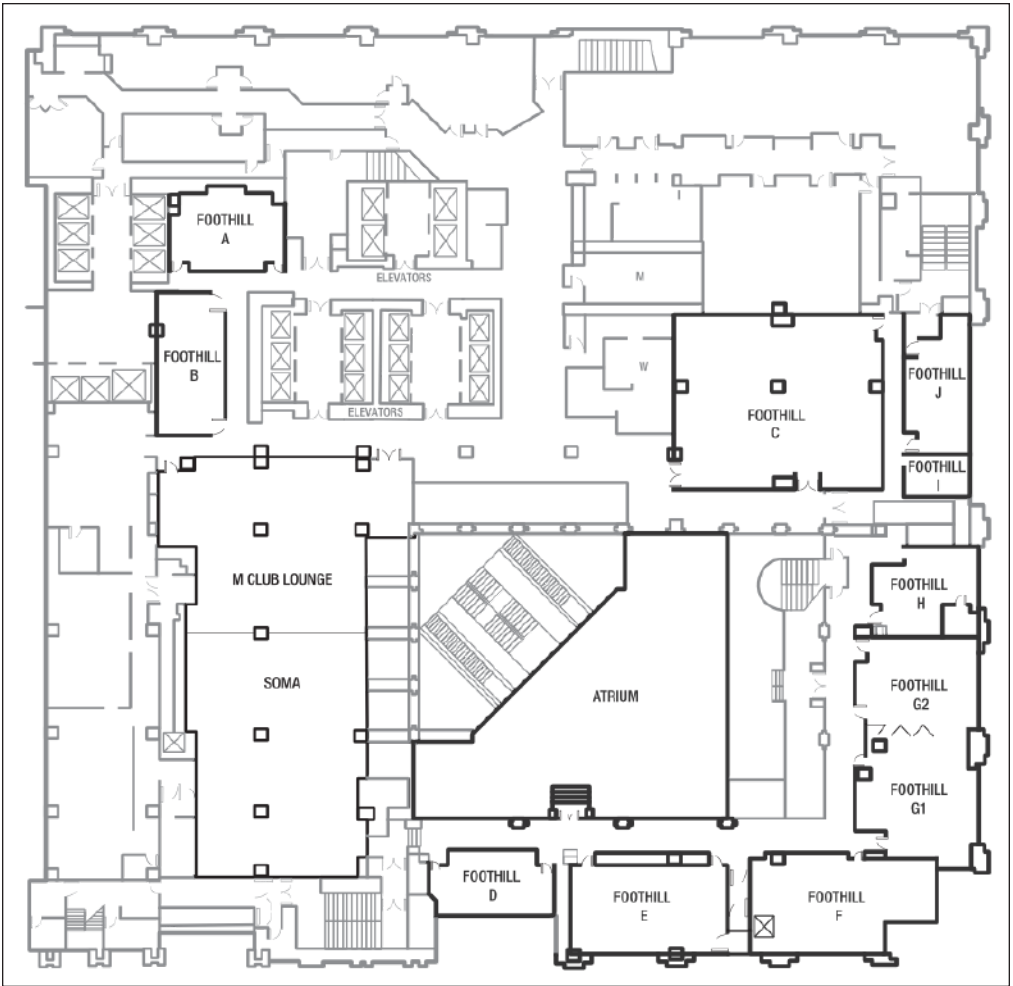

PACIFIC (FOURTH FLOOR)

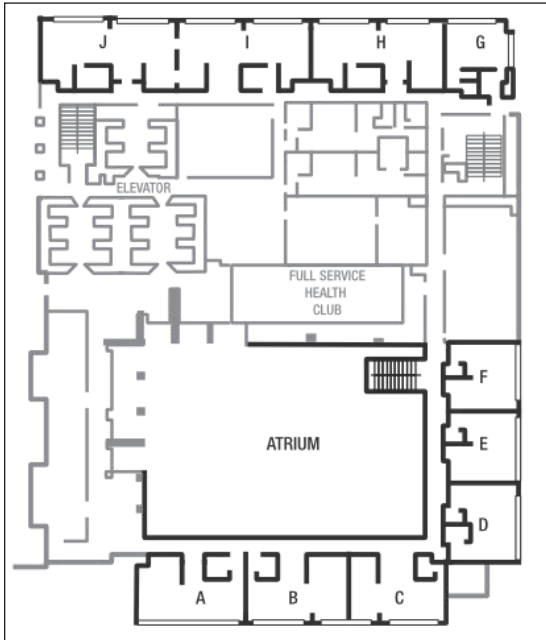

SIERRA (FIFTH FLOOR)

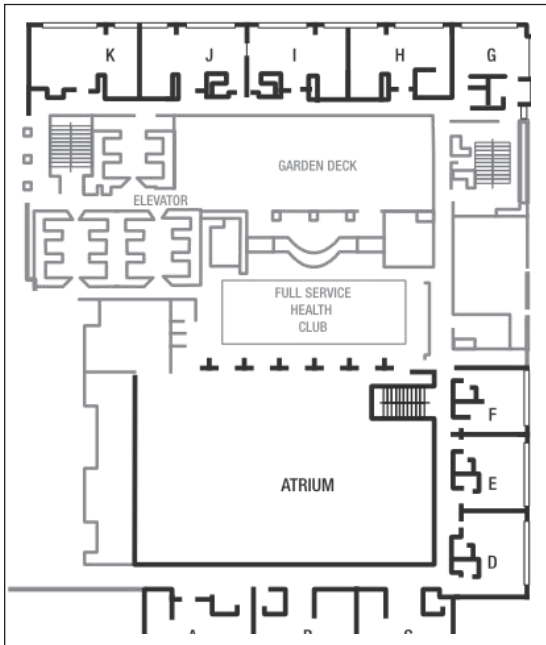

B2 LEVEL

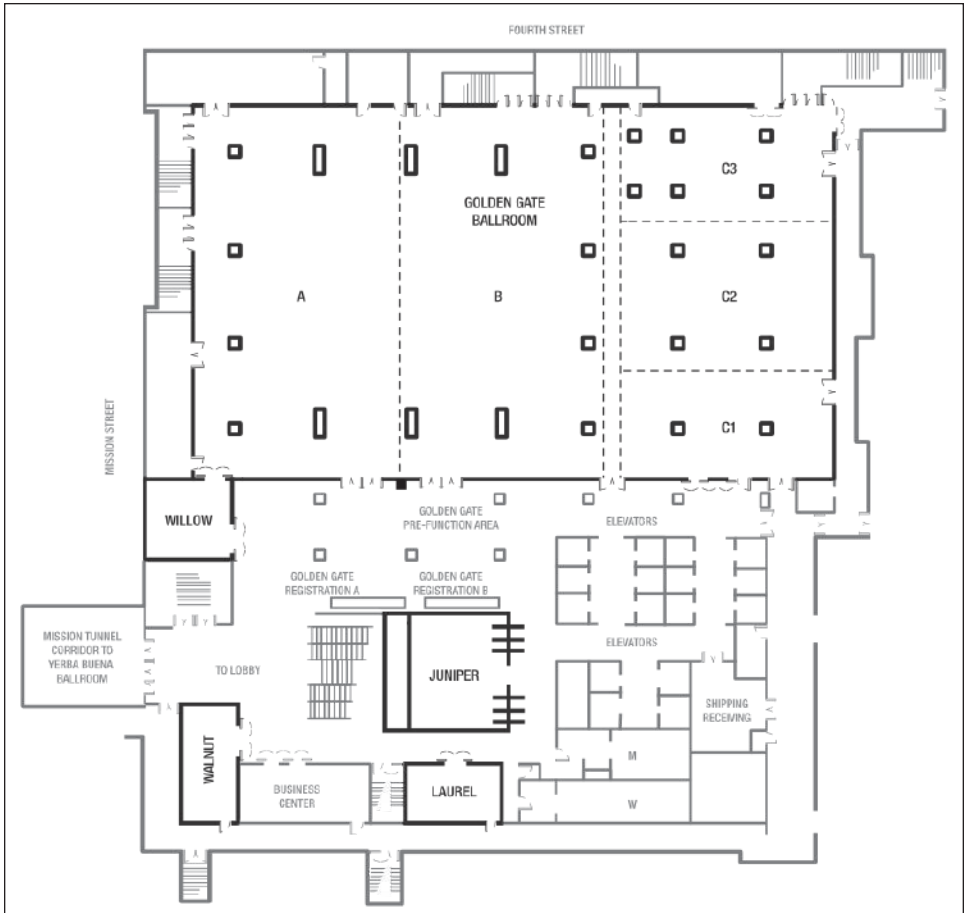

LOWER B2 LEVEL

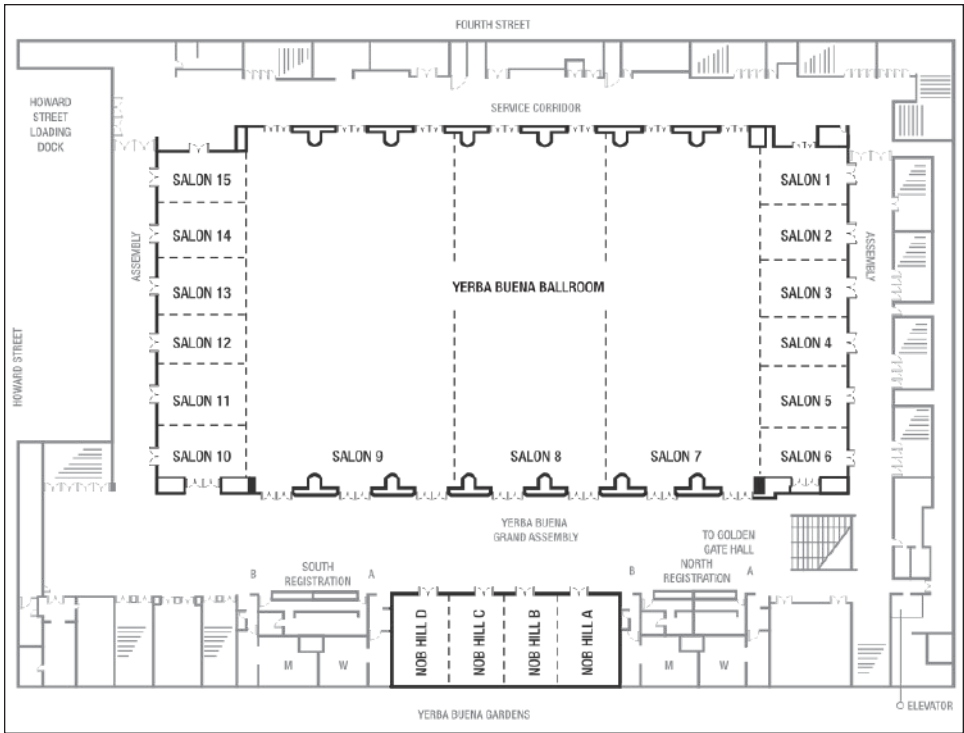

[This page intentionally left blank]

[This page intentionally left blank]

[This page intentionally left blank]

[This page intentionally left blank]

[This page intentionally left blank]

STATISTICS IN CRIMINOLOGY AND CRIMINAL JUSTICE

ANALYSIS AND INTERPRETATION

FIFTH EDITION

Statistics in Criminology and Criminal Justice, Fifth Edition focuses on both theory and application of statistical analysis geared towards criminology and criminal justice students. The *Fifth Edition* addresses data collection, knowing which statistics to use with what data, and how to interpret output of SPSS.

With nearly 40 years of combined teaching experience and 15 years of revising editions, Drs. Walker and Maddan have crafted an engaging and understandable resource for students to effectively apply statistical information.

Every new print copy includes access to the Navigate Companion Website with a NEW Student Practice Workbook in fillable PDF format containing practice exercises, sample data sets an interactive glossary, and practice quizzes.

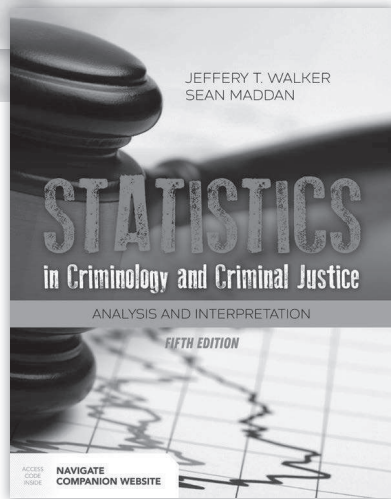

NEW LEARNING FEATURES

- **NEW Secrets for Success.** A chapter opening feature to make the math more approachable, guidance for how to read through the text, and suggestions for further practice on difficult concepts
- **NEW Stop! Do This!** A box feature that gives students immediate practice with formulas and concepts as they work through the material
- **NEW Student Practice Workbook.** An online resource with practice exercises and Sample Data Sets to build on activities presented in the book.

Source Code: SB_ASC_19



Request a Review Copy at
go.jblearning.com/statistics

76th Annual Meeting

Theme:

**Crime and Justice Theory and
Research: Thinking Outside the Box**



**November 18 – 21, 2020
Washington, D.C. Marriott Marquis
Washington, D.C.**

**Program Co-Chairs:
Carole Gibbs, Michigan State University
Lee Ann Slocum, University of Missouri-St. Louis**