

71st Annual Meeting

Theme:

The Politics of Crime & Justice



November 18 – 21, 2014
Washington Hilton
Washington DC

Program Co-chairs:

Jean McGloin, University of Maryland
Chris Sullivan, University of Cincinnati

ASAC

ASAC

The American Society of Criminology

70th Annual Meeting

Annual Meeting Program

November 2014

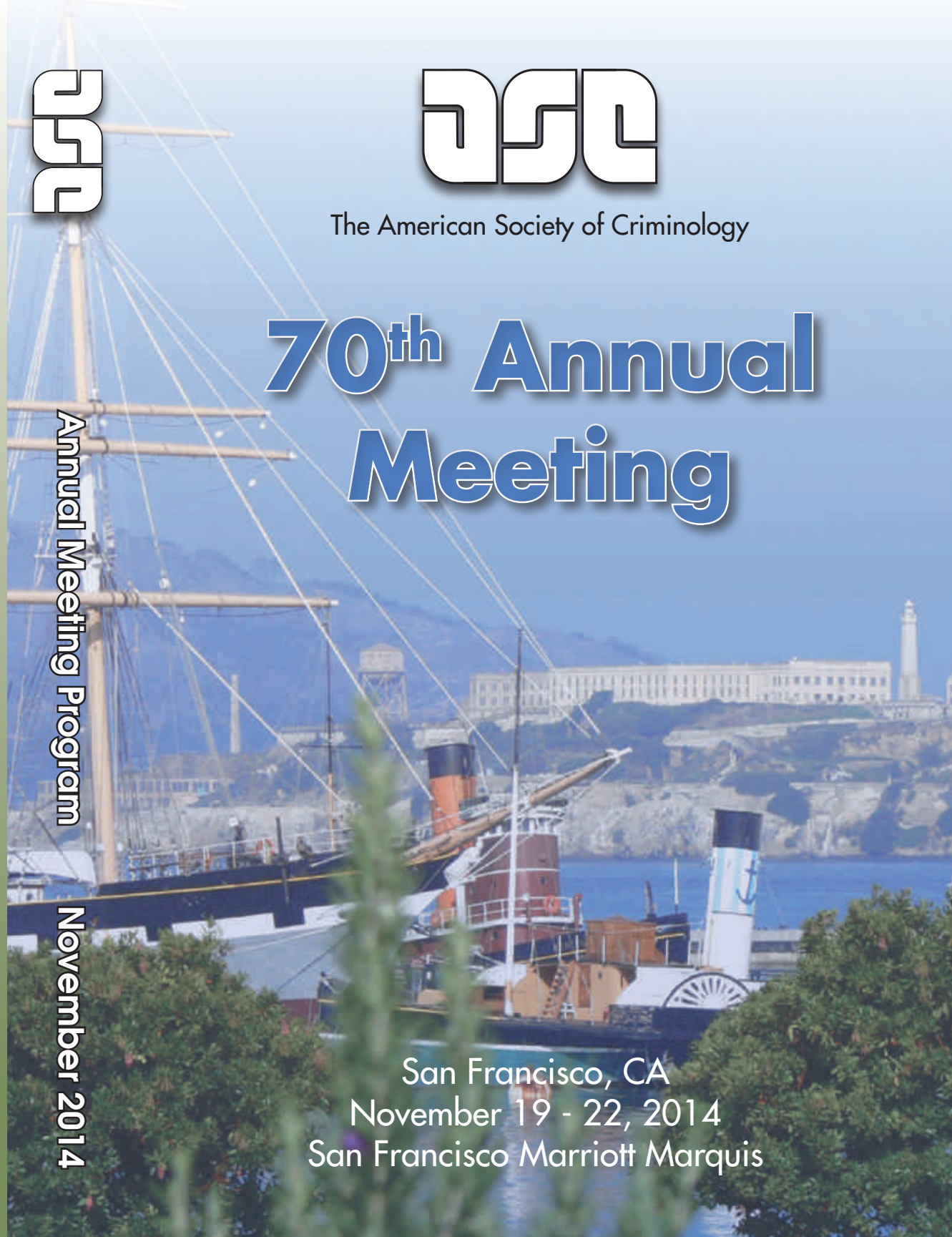

San Francisco, CA
November 19 - 22, 2014
San Francisco Marriott Marquis



Doctorate in Cultural and Global Criminology

An Erasmus Mundus Joint Doctorate



The **Doctorate in Cultural and Global Criminology (DCGC)** is a three-year interdisciplinary, collaborative programme which combines the expertise and strengths of four universities with established reputations in the field. Funded by the European Union as an Erasmus Mundus Joint Doctorate, the DCGC is recognised as delivering training of outstanding quality.

Closing date for Erasmus Mundus Fellowships and for externally-funded applicants **12 January 2015**

For more information please visit our website www.dcg.eu



European Commission
ERASMUS MUNDUS



BEST PAPER AWARD

The editorial board of the journal *Police Practice & Research* is delighted to announce an award for the best paper published in Volume 15, 2014. The author/s of the winning paper will receive a first prize of US\$500, with second place receiving an honorable mention and US\$300. The winners of 2015 will be announced in next ACJS Annual Meeting. For more information please contact managingeditorppr@gmail.com



ADVANCES IN POLICE THEORY AND PRACTICE

For details contact Editor-in-chief Dr. Dilip K. Das at dilipkd@aol.com

Presenting volumes that focus on the nexus between research and practice, this series is geared toward those practitioners and academics seeking to implement the latest innovations in policing from across the world.

This series draws from an international community of experts who examine who the police are, what they do, and how they maintain order, administer laws, and serve their communities.

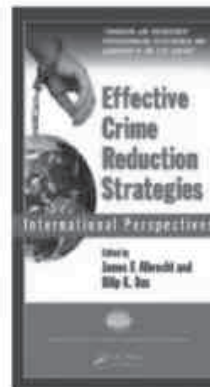

INTERVIEWS WITH GLOBAL LEADERS IN POLICING, COURTS, AND PRISONS

The focus of this series is to obtain a better understanding of the global challenges that criminal justice leaders face and of the successes they achieve while functioning in an increasingly interconnected and democratized world. It provides a thorough and in-depth analysis – from an insider's perspective – of how key police, corrections, and court leaders and administrators view their roles and the difficulties associated with the changing nature of their work. It aims to record the criminal justice system through interviews with global leaders who speak about the organizational structure, leadership, functions, public projects, training, culture and societal context of their organizations in different countries. The ultimate goal is to discover if external observers' perspectives match what practitioners perceive about their work.



POLICE PRACTICE AND RESEARCH (PPR)

Is affiliated with the International Police Executive Symposium (IPES) www.ipes.info. PPR is a peer-reviewed, international journal that presents current and innovative academic police research as well as operational and administrative police practices from around the world. Manuscripts are sought from practitioners, researchers and others interested in developments in policing, analysis of public order, and the state of safety as it affects the quality of life everywhere. Attention will also be focused on specific organizational information about the police in different countries and regions of the universe.

SUBMISSION OF MANUSCRIPTS

Manuscripts should be submitted online to the Taylor and Francis corrections, website at <http://mc.manuscriptcentral.com/gppr>. For assistance, please contact pprasociateditors@gmail.com. Manuscripts should normally be no more than 25 typed pages (Word, Times New Roman, 12 Font, DoubleSpaced) in English. Manuscripts should be accompanied by an abstract of no more than 100 words, up to six key words, and a brief biographical Sketch.



THE AMERICAN SOCIETY OF CRIMINOLOGY

70th ANNUAL MEETING

November 19 - 22, 2014

**San Francisco Marriott Marquis
San Francisco, CA**

Criminology at the Intersections of Oppression

TABLE OF CONTENTS

The American Society of Criminology	4
Welcome to the 2014 ASC Meeting	6
2014 Program Committee	9
General Meeting Information	10
Professional Employment Service	10
2014 ASC Divisions	11
ASC Division Meetings and Events	13
ASC Divisions' Sessions of Interest	15
Other Meetings and Events	42
Receptions	46
Directory of Exhibitors	48
ASC Past Presidents	49
Detailed Program Schedule	
Tuesday	50
Wednesday	50
Thursday	118
Friday	198
Saturday	259
A Special Thank You	274
Advertising	275
Participant Index	299
Topic Index	372
<i>* Please note: Numbers in Index refer to session numbers</i>	
Floor Plans - Marriott	379

THE AMERICAN SOCIETY OF CRIMINOLOGY

1314 Kinnear Road, Suite 212, Columbus, OH 43212-1156
614-292-9207(p) 614-292-6767(f) asc@asc41.com www.asc41.com

The American Society of Criminology embodies the following objectives:

1. To bring together, in one multidisciplinary society, persons actively engaged in research teaching, and/or practice in the field of criminology.
2. To foster criminological scholarship, research, education, and training within academic institutions and within the divisions of the criminal justice system, including public and private agencies concerned with crime, justice, and corrections.
3. To encourage scholarly, scientific, and practical exchange and cooperation among those engaged in criminology.
4. To serve as a forum for the dissemination of criminological knowledge.

The American Society of Criminology Officers and Staff, 2013-2014

President: Joanne Belknap, University of Colorado, Boulder

President-Elect: Candace Kruttschnitt, University of Toronto

Vice President: Karen Heimer, University of Iowa

Vice President-Elect: Eric Baumer, Florida State University

Executive Director: Chris W. Eskridge, University of Nebraska

Treasurer: Bonnie Fisher, University of Cincinnati

Past President: Robert Agnew, Emory University

Executive Counselors: Jay Albanese, Virginia Commonwealth University; Shawn Bushway, University at Albany, SUNY; Laura Dugan, University of Maryland; Beth Huebner, University of Missouri, St. Louis; Lauren Krivo, Rutgers University; Karen Parker, University of Delaware; Travis Pratt, Arizona State University; Nancy Rodriguez, Arizona State University; Pamela Wilcox, University of Cincinnati

Administrator: Susan Case

Webmaster: Kelly Vanhorn

Bookkeeper: Nicole Coldiron

THE AMERICAN SOCIETY OF CRIMINOLOGY

Society Journals/Newsletter:

Criminology: *An Interdisciplinary Journal*

Editor: D. Wayne Osgood, Pennsylvania State University

Criminology & Public Policy Journal

Editor: William D. Bales, Florida State University and Daniel S. Nagin, Carnegie Mellon University

The Criminologist: *Newsletter*

Editor: Karen Heimer, University of Iowa

Division Affiliated Journals:

Critical Criminology

Feminist Criminology

International Journal of Comparative and Applied Criminal Justice

Journal of Experimental Criminology

Race and Justice

Membership: Applications for memberships in **The American Society of Criminology** may be obtained by writing to the administrative offices in Columbus, Ohio, or logging on to our website at www.asc41.com. Membership runs from January 1st to December 31st of each year. Annual dues are \$95.00 (\$55.00 for full-time students). Membership in the Society includes subscriptions to the journals, *Criminology*, *Criminology & Public Policy*, and the newsletter, *The Criminologist*.

CRIMINOLOGY AT THE INTERSECTIONS OF OPPRESSION

Joanne Belknap, ASC President (University of Colorado)
Bonita Veysey, Program Co-Chair (Rutgers University-Newark)
Robert Apel, Program Co-Chair (Rutgers University-Newark)

It is our pleasure to welcome you to San Francisco. This year's annual meeting is the largest to date with over 1,000 sessions, and with over 5,000 presenters representing more than 40 countries. The theme this year is *Criminology at the Intersections of Oppression*. ASC President Joanne Belknap summarizes the rationale for this theme:

“In my capacity as President-Elect, it felt both daunting and exciting to pick a title of the conference for 2014, the year I'm president. I kept playing with different titles that included the usual list of oppressions, those based on race, gender, and class, but also wanted to add many of the less than typically included oppressions, such as those based on age, trauma histories, sexual/gender identity, nationality, immigrant status, mental health, physical health, etc., that are also relevant in experiences of victimization, offending, and processing by the criminal legal system. How, then, to be inclusive in the title (impossible) and not have a title with a hundred words (ridiculous)? Thus, after lots of thought and bouncing ideas off of a number of my trusted friends and colleagues, I arrived at ‘Criminology at the Intersections of Oppression.’ I hope that this title reflects to others what it does to me—how impossible it is to study crime without examining the individual, and frequently multiple, intersecting marginalizations that impact individuals' risks for victimization, offending, incarceration, and so on.”

At this year's annual meeting, we have scheduled a fabulous and inspirational advocate in the Presidential Plenary, a special session with the ASC Presidential Justice Awardee, and a series of Presidential Panels. The Presidential Plenary—on Friday November 21st from 11:00 a.m. to 12:20 p.m.—will feature Professor Bryan Stevenson, the founder and Executive Director of the Equal Justice Initiative in Montgomery, Alabama, and recipient of too many prestigious recognitions and awards to list. He is also a professor at the New York University

School of Law, professor at the New York University School of Law, and his exemplary career and activism has been devoted to advocating for social and legal justice, particularly in cases of race and class discrimination, including the release of dozens of condemned prisoners. Professor Stevenson is a widely acclaimed public interest lawyer who has successfully argued several cases before the United States Supreme Court. He recently won a historic ruling in the U.S. Supreme Court holding that mandatory life-without-parole sentences for all children 17 or younger are unconstitutional.

This year's recipient of the ASC President's Justice Award is Ms. Lateefah Simon, currently the Director of the Rosenberg Foundation's California's Future Initiative, and before that the executive director of the Lawyers' Committee for Civil Rights (LCCR). But before all of that happened, Ms. Simon was appointed the Executive Director of the Center for Young Women's Development (CYWD) in San Francisco at the age of 19. Many of you have likely seen the documentary, "Girl Trouble," made about Ms. Simon and the young women/girls she worked with in her capacity as the CYWD Executive Director, and perhaps even used it in your classes. On the last evening of the conference (Friday), prior to Joanne's ASC Presidential Address, "Activist Criminology: Criminologists' Responsibility to Advocate for Social and Legal Justice," Ms. Simon will be receiving the President's Justice Award. In addition, we are scheduling a showing of "Girl Trouble" (Thursday evening) with a panel afterwards of Ms. Simon, Lexi Leban (the film-maker), and some of the young women who were in the documentary.

We have scheduled seven Presidential Panels this year provided by a criminological who's who, including: "Latin@ Criminology: Current Research and Future Directions"; "Towards a Century of Irrelevance? Criminological Study of White Collar Crime"; and five sessions on the "Causes and Consequences of Incarceration Growth in the United States," summarizing the findings from a recent National Research Council committee in a report of the same name. We would also like to draw your attention to tribute sessions in honor of two of our colleagues who passed away in the last year: Austin Turk and William Chambliss.

The ASC Executive Board has also organized a comprehensive series of policy panels focusing on translational research and current problems in policy and practice. These panels include: "Alternative/Restorative Justice Interventions for Domestic Violence"; "Bridging Science and Policy: Desistance Research and Offender Re-Entry Policy"; "Comparative Cultural Perspective on Youth Justice:

Can They Help Us to Make Policy and “Practice More Effective?”; “Felon Disenfranchisement”; “Policing Underground Gun Markets in “Gang” Cities”; “The Impacts of California’s Historical Prison Downsizing”; and series of sessions on “Legal Services for the Indigent.”

Finally, we would like to express our sincere gratitude to Susan Case for her dedicated work on behalf of the ASC, and for holding our hands throughout the whole planning and scheduling processes. We also could not have accomplished anything in a timely manner without the assistance of Ntasha Bhardwaj. These two share the credit for the successes of this year’s meeting, whereas we bear sole responsibility for the failures.

We have very high hopes for this year’s annual meeting, and we hope that your time is well spent in the City by the Bay!

2014 PROGRAM COMMITTEE

Program Co-Chairs: Bonita M. Veysey & Robert Apel

Program Assistant: Ntasha Bhardwaj

Program Committee:

Gaylene Armstrong	Carole Gibbs	Judith Ryder
Frankie Bailey	Charlotte Gill	Wenona Rymond-Richmond
Rosemary Barabaret	Elizabeth Griffiths	Heather Schoenfeld
Bonnie Berry	Elizabeth Groff	Carla Shedd
Bianca Bersani	Alexes Harris	Lee Ann Slocum
Brenda Blackwell	Kristy Holtfreter	Janet Stamatel
Danielle Boisvert	Devon Johnson	Bryan Sykes
Denise Boots	Nikki Jones	Marie Tillyer
Ekaterina	Lila Kazemian	María Vélez
Botchkovar		
Sandra Browning	Barbara Koons-Witt	Rely Vilcicã
Carrie Buist	Charis Kubrin	Sara Wakefield
Amanda Burgess-Proctor	Sanja Kutnjak Ivkovich	Xia Wang
Lori Burrington	Emily Lenning	Geoff Ward
John Burrow	Cynthia Lum	Deanna Wilkinson
Kristin Carbone-Lopez	Mona Lynch	
Alice Cepeda	Jean McGloin	
Jorge Chávez	Holly Miller	
Johnna Christian	Ojmarrh Mitchell	Workshops:
Jennifer Cobbina	Nancy Morris	Carolyn Block
Ellen Cohn	Lisa Muftić	Leana Bouffard
Christina DeJong	Kiminori Nakamura	Rod Brunson
Jo-Ann	Anthony Peguero	Molly Dragiewicz
Stephanie DiPietro	Jesenia Pizarro	Min Xie
Laura Dugan	Hillary Potter	
Jamie Fader	Ráchael Powers	
Abigail Fagan	Sheetal	
Amy Farrell	Aunshul Rege	

GENERAL MEETING INFORMATION

REGISTRATION

The ASC desk is located on the Lower B2 Level and will be open:

Tuesday	1:00 pm – 6:00 pm
Wednesday	7:30 am – 6:00 pm
Thursday	7:30 am – 5:30 pm
Friday	7:30 am – 6:00 pm
Saturday	7:30 am – 11:00 am

At registration, each person will receive a name badge and program. Safeguard your copy of the program. Due to the limited number of programs, lost or missing ones may not be replaced.

EMPLOYMENT EXCHANGE

The Employment Exchange is a Professional Employment Service and will be located in Nob Hill, Lower B2 Level of the hotel. Information from employers is available concerning positions for which they are hiring. Additionally, information on those seeking employment who have registered with the Society will be on file. Personnel in the Employment Exchange Service can assist in scheduling interviews in private areas. The Service will be open:

Wednesday	10:00 am - 5:00 pm
Thursday	9:00 am - 5:00 pm
Friday	9:00 am - 5:00 pm

Chair: **Kenneth Adams**, University of Central Florida

PROGRAM LISTING AND INDEX

The program and index of participants include all those persons whose names were submitted as participants to the ASC Executive Office when the program went to press. Any omissions or inaccuracies in the program are certainly inadvertent and apologies are extended in advance.

PERSONAL HEALTH AND SECURITY

All meeting areas are non-smoking areas. Individuals attending the Annual Meeting should keep in mind the need to be attentive to their personal security and the protection of their property. As a reminder, do not leave money or valuables in rooms. If a safe is needed, please ask your hotel front desk for information.

2014 DIVISION CHAIRS

DIVISION ON CORRECTIONS AND SENTENCING

Chair: Faye Taxman, George Mason University, ftaxman@gmu.edu

DIVISION OF CRITICAL CRIMINOLOGY

Co chair: Donna Selamn, Eastern Michigan University,
dkillingb@emich.edu

Co-chair: Jeffrey Ian Ross, University of Baltimore, jross@ubalt.edu

DIVISION OF DEVELOPMENTAL LIFE-COURSE CRIMINOLOGY

Chair: David Farrington, University of Cambridge, dpfl@cam.ac.uk

DIVISION OF EXPERIMENTAL CRIMINOLOGY

Chair: Lorraine Mazerolle, University of Queensland,
l.mazerolle@uq.edu.au

DIVISION OF INTERNATIONAL CRIMINOLOGY

Chair: Sesha Kethineni, Illinois State University, skethine@ilstu.edu

DIVISION OF VICTIMOLOGY

Co-chair: Bonnie Fisher, University of Cincinnati, bonnie.fisher@uc.edu

Co-chair: Robert Jerin, Endicott College, rajerin@endicott.edu

DIVISION OF POLICING

Cynthia Lum, George Mason University, clum@gmu.edu

DIVISION ON PEOPLE OF COLOR AND CRIME

Co-chair: Elsa Chen, Santa Clara University, echen@scu.edu

Co-chair: Anthony Peguero, Virginia Tech, anthony.peguero@vt.edu

DIVISION ON WOMEN AND CRIME

Chair: Kim Cook, University North of Carolina Wilmington,
cookk@uncw.edu

*For more information regarding ASC divisions please see
<http://asc41.com/divisions.htm>*

ASC DIVISION MEETINGS AND EVENTS

DIVISION ON CORRECTIONS AND SENTENCING

Thursday, November 20

8:00 – 9:20 am DCS Annual Business/Awards Breakfast Meeting Club Room, 2nd Floor

7:00 – 9:00 pm DCS Social Buca di Beppo (Off-site)

Friday, November 21

8:00 – 9:20 am DCS Editorial Board Meeting Walnut, B2 Level

DIVISION ON CRITICAL CRIMINOLOGY

Thursday, November 20

3:30 – 4:20 pm DCC Executive Meeting Mission Grill, 2nd Floor

4:30 – 5:50 pm DCC General Business Meeting Mission Grill, 2nd Floor

6:00 – 10:00 pm DCC Social Mission Grill, 2nd Floor

Friday, November 21

2:00 – 3:20 pm DCC Journal Editorial Board Meeting Willow, B2 Level

DIVISION OF DEVELOPMENTAL AND LIFE-COURSE CRIMINOLOGY

Thursday, November 20

2:00 – 3:20 pm DLC Executive Board Meeting (Open to All Participants) Salon C2, B2 Level

3:30 – 4:50 pm DLC Editorial Board Meeting Walnut, B2 Level

6:30-8:30pm DLC Social Jillan's (Off-site)

DIVISION OF EXPERIMENTAL CRIMINOLOGY

Wednesday, November 19

12:30 – 1:50 pm DEC Lunch and Awards Ceremony (Organized by DEC) Club Room, 2nd Floor

2:00 – 3:20 pm The Joan McCord Award Lecture & the Academy of Experimental Criminology Awards Ceremony Club Room, 2nd Floor

ASC DIVISION MEETINGS AND EVENTS

DIVISION OF INTERNATIONAL CRIMINOLOGY

Friday, November 21

11:00 am – 12:20 pm	DIC Business Meeting (Open to All Participants)	Club Room, 2 nd Floor
12:30 – 1:50 pm	DIC Awards Presentation and Reception (Open to All Participants)	Club Room, 2 nd Floor
2:00 – 3:20 pm	Criminologists without Borders (Open to All)	Club Room, 2 nd Floor

DIVISION OF POLICING

Thursday, November 20

4:00-5:30 pm	DP Inaugural Event and Reception	Club Room, 2 nd Floor
--------------	----------------------------------	----------------------------------

DIVISION OF VICTIMOLOGY

Wednesday, November 19

12:30 – 1:50 pm	DOV Executive Board Meeting	Walnut, B2 Level
2:00 – 3:20 pm	DOV General Meeting	Walnut, B2 Level
5:00 – 7:00 pm	DOV Social	Jillan's (Off-site)

DIVISION ON PEOPLE OF COLOR AND CRIME

Wednesday, November 19

5:00 – 6:20 pm	DPCC Board Meeting	Walnut, B2 Level
----------------	--------------------	------------------

Thursday, November 20

11:00 am – 12:00 pm	DPCC General Business Meeting	Salon C3, B2 Level
12:30 – 1:50 pm	DPCC Symposium Luncheon and Awards	Buca di Beppo (Off-site)
5:00 – 6:20 pm	DPCC Student Mentoring Meeting & Workshop	Foothill E, 2 nd Floor

ASC DIVISION MEETINGS AND EVENTS

DIVISION ON WOMEN AND CRIME

Tuesday, November 18

4:00 – 7:00 pm	DWC Feminist Criminology Theory in Action Workshop	Salon 11, Lower B2 Level
----------------	-------------------------------------------------------	-----------------------------

Wednesday, November 19

3:30 – 4:50 pm	Juvenile Justice and Girls panel (featuring Lateefah Simon)	Nob Hill A, Lower B2 Level
----------------	----------------------------------------------------------------	-------------------------------

5:00 – 6:20 pm	DWC Executive Board Meeting	Salon C3 B2 Level
----------------	-----------------------------	-------------------

8:00 – 9:30 pm	DWC Social	Jillan's (Off-site)
----------------	------------	---------------------

Thursday, November 20

7:30 – 9:00 am	DWC Breakfast	Salon C2, B2 Level
----------------	---------------	--------------------

2:00 – 3:20 pm	The Medea Project: Theater for Incarcerated Women	Salon 7, Lower B2 Level
----------------	------------------------------------------------------	----------------------------

12:30 – 1:50 pm	DWC Feminist Criminology Editorial Board Meeting	Willow, B2 Level
-----------------	-----------------------------------------------------	------------------

Friday, November 21

7:30 – 9:00 am	DWC Breakfast	Salon C2, B2 Level
----------------	---------------	--------------------

2:00 – 3:20 pm	Looking Back, Looking Forward: 30 Years of Feminist Criminology	Foothill E, 2 nd Floor
----------------	-----------------------------------------------------------------------	-----------------------------------

ASC DIVISION SESSIONS OF INTEREST

DIVISION ON CRITICAL CRIMINOLOGY

Wednesday, November 19

8:00 - 9:20 am	Author Meets Critics: The Crimes of the Economy A Cultural Criminological Analysis of Public Art in Cuba and the U.S.	Foothill H, 2nd Floor Pacific D, 4th Floor
8:00 - 9:20 am	Radical Criminology: What's Left	Salon 6, Lower B2 Level
9:30 - 10:50 am	Visual Criminology and the Penal Spectacle	Juniper, B2 Level
9:30 - 10:50 am	Convict Criminology Community Corrections	Pacific D, 4th Floor
11:00 am - 12:20 pm	Criminology in Context: Situating the Conference in Local Struggles	Pacific G, 4th Floor
11:00 am - 12:20 pm	Convict Criminology Session 1: The Marion Experiment	Salon 11, Lower B2 Level
12:30 am - 1:50 pm	Convict Criminology Session 2: USP Marion: Prisoners of the Federal Bureau of Prisons	Salon 11, Lower B2 Level
2:00 - 3:20 pm	Convict Criminology Session 3: Reflections on the Role, Significance and Practice of Prison Writing	Salon 11, Lower B2 Level
3:30 - 4:40 pm	Theoretical Criminology Panel: Psychosocial and Cultural Criminology	Golden Gate - Salon A, B2 Level
5:00 - 6:20 pm		

Thursday, November 20

8:00 - 9:20 am	Narratives of Crime and Criminal Justice	Sierra C, 5th Floor
8:00 - 9:20 am	Indigenous Contact with the Criminal Justice System	Sierra D, 5th Floor
9:30 - 10:50 am	Author Meets Critics: A Halfway House for Women: Oppression and Resistance	Foothill H, 2nd Floor
9:30 - 10:50 am	Teaching Abolition: Imagining a World without Prisons as a Means of Resisting the Carceral State	Pacific G, 4th Floor

ASC DIVISION SESSIONS OF INTEREST

DIVISION ON CRITICAL CRIMINOLOGY

Thursday, November 20

9:30 - 10:50 am	Swimming Up the Mainstream: Developing Teaching Tips on Critical Issues for The Criminologist	Sierra G, 5th Floor
11:00 am - 12:20 pm	8th Annual Workshop on State Crime (Organized by the International State Crime Research Center)	Salon C1, B2 Level
12:30 - 1:50 pm	Teaching Critical Criminology: Directly Engaging Students with Critical Themes	Pacific G, 4th Floor
2:00 - 3:20 pm	Teaching Critical Criminology: Helping Students Critique and Challenge Data	Pacific G, 4th Floor
3:30 - 4:40 pm	Teaching Criminology at the Intersection	Pacific G, 4th Floor
3:30 - 4:40 pm	Remembering Jock Young and the Praxis of a Radical Criminologist	Salon 6, Lower B2 Level
5:00 - 6:20 pm	Bill Chambliss: A Pathfinder Honored and Remembered	Foothill G1, 2nd Floor
5:00 - 6:20 pm	Revitalizing Peacemaking Criminology: Directions for Future Research	Pacific D, 4th Floor
5:00 - 6:20 pm	Jock Young Memorial Panel on Cultural Criminology	Pacific J, 4th Floor

Friday, November 21

11:00 am - 12:20 pm	Critical Carceral Studies in Action	Foothil A 2nd Floor
9:30 - 10:50 am	Decarceration, Abolition, and Critical Carceral Studies	Foothil A 2nd Floor

Saturday, November 22

8:00 - 9:20 am	Oppressive Criminal Justice Practices	Pacific 1, 4th Floor
----------------	------------------------------------------	-------------------------

ASC DIVISION SESSIONS OF INTEREST

DIVISION OF EXPERIMENTAL CRIMINOLOGY

Wednesday, November 19

8:00 - 9:20 am	New York State's Adolescent Diversion Program is Effective for High-Risk Young Adults	Nob Hill B, Lower B2 Level
8:00 - 9:20 am	Systematic Review of Empathy and Offending: A 10-Year Update	Salon 11, Lower B2 Level
8:00 - 9:20 am	Issues in the Use of Experimental Research Methods	Salon 12, Lower B2 Level
8:00 - 9:20 am	Implementation of an Enhanced Probation Program: Evaluating the Process and Outcomes	Salon 4, Lower B2 Level
8:00 - 9:20 am	Necessity is the Mother of Invention: Applying Innovative Thinking to Research Conducted in Real-World Settings	Sierra A, 5th Floor
8:00 - 9:20 am	Evaluating the Effectiveness of Police Body Worn Cameras	Sierra J, 5th Floor Salon 11, Lower B2 Level
9:30 - 10:50 am	Policing Hot Spots Exploring the Intersections of Innovation, Implementation, Research and Practice: The Office of Justice Programs' Role in Translating Criminological Research	Salon 15, Lower B2 Level
9:30 - 10:50 am	An Experimental Study of the Influence of Impression Management on Self-reported Precautionary Behaviors between Genders	Foothill J, 2nd Floor
11:00 am - 12:20 pm	Evaluation of Judicially Led Responses to Eliminate School Pathways to the Juvenile Justice System	Salon 2, Lower B2 Level
11:00 am - 12:20 pm	Collaborative Approaches to Problem-Solving and Crime Prevention	Salon 5, Lower B2 Level

ASC DIVISION SESSIONS OF INTEREST

DIVISION OF EXPERIMENTAL CRIMINOLOGY

Wednesday, November 19

12:30 - 1:50 pm	Division of Experimental Criminology Lunch and Awards Ceremony	Club Room, 2nd Floor
12:30 - 1:50 pm	An Education Disrupted: Juvenile Delinquency and Schooling	Salon 2, Lower B2 Level
12:30 - 1:50 pm	The Effectiveness of College-based Dating Violence Bystander Intervention	Salon 5, Lower B2 Level
2:00 - 3:20 pm	The Joan McCord Award Lecture and the Academy of Experimental Criminology Awards Ceremony	Club Room, 2nd Floor
2:00 - 3:20 pm	Improving Outcomes in Correctional Populations	Foothill D, 2nd Floor
2:00 - 3:20 pm	The Hot Bus Stops Patrol Experiment: London 2014	Salon 12, Lower B2 Level
2:00 - 3:20 pm	Doing Systematic Reviews in Crime Prevention	Salon 5, Lower B2 Level
2:00 - 3:20 pm	Blueprints for Gang Prevention: A Randomized Controlled Trial	Salon B, B2 Level
2:00 - 3:20 pm	The Role of Needle Exchange Programs in Crime Reduction	Sierra F, 5th Floor Pacific B, 4th Floor
3:30 - 4:50 pm	Engaging the Family in Treatment Is Something Better Than Nothing? The Effect of Forcing Inmates Onto Short Terms of Parole Supervision	Salon 1, Lower B2 Level
3:30 - 4:50 pm	Beyond Violence: Results from a Multi-Stage Research Process	Salon 14, Lower B2 Level
3:30 - 4:50 pm	Re-examining the Soft Drink-Behavior Problem Relationship	Sierra I, 5th Floor
3:30 - 4:50 pm	Malnutrition Effects on Crime and Delinquency: A Meta-Analysis of the Quasi-Experimental and Randomized Controlled Trials Progressing from Correlation Through Causation	Sierra I, 5th Floor

ASC DIVISION SESSIONS OF INTEREST

DIVISION OF EXPERIMENTAL CRIMINOLOGY

Wednesday, November 19

5:00 - 6:20 pm	The Effects of Post-Release Supervision on Recidivism: A Matched Survival Analysis Approach	Foothill D, 2nd Floor
5:00 - 6:20 pm	Eyewitness Identification Procedures: Theory, Reform, Effects, and Findings from a Randomized Field Experiment	Salon 2, Lower B2 Level
5:00 - 6:20 pm	An Experimental Test of Four Methods of Showing Photo Spreads to Witnesses During Robbery Investigations	Salon 2, Lower B2 Level

Thursday, November 20

8:00 - 9:20 am	The Effects of Online Reader Comments on Crime News	Foothill H, 2nd Floor
8:00 - 9:20 am	Evaluating Educational Outcomes after Serving with Electric Monitoring	Nob Hill A, Lower B2 Level
8:00 - 9:20 am	A Reevaluation of the Hydraulic Relation Hypothesis	Sierra F, 5th Floor
8:00 - 9:20 am	The Role of Practitioner-Driven Science	Sierra J, 5th Floor
8:00 - 9:20 am	Does Medication-Assisted Treatment for Opiate Addiction Work to Reduce Recidivism: A Meta-Analysis	Sierra J, 5th Floor
9:30 - 10:50 am	Testing Victim Satisfaction in Out-of-court Disposals Compared to Court Prosecution: A Randomized Controlled Trial	Pacific B, 4th Floor
9:30 - 10:50 am	Getting Beyond the "Evidence:" What Research Evidence Clearinghouses Provide-And What They Don't	Pacific J, 4th Floor
9:30 - 10:50 am	Social Learning and Theft: An Experimental Test of the Causal Mechanisms	Salon 1, Lower B2 Level

ASC DIVISION SESSIONS OF INTEREST

DIVISION OF EXPERIMENTAL CRIMINOLOGY

Thursday, November 20

9:30 - 10:50 am	Those who Discourage Crime? Two Experiments on the Influence of Guardians	Salon 4, Lower B2 Level
9:30 - 10:50 am	The Effects of Mandatory Crisis Intervention Training on Police Use of Force	Salon 5, Lower B2 Level
9:30 - 10:50 am	Adopting and Sustaining Evidence Based Practices in Corrections	Salon 6, Lower B2 Level
9:30 - 10:50 am	NIDA's Criminal Justice Drug Abuse Treatment Studies (CJDATS): Findings and Lessons Learned from Implementation Research	Sierra F, 5th Floor
9:30 - 10:50 am	Evidence-Based Crime Policy I	Sierra H, 5th Floor
11:00 am - 12:20 pm	Implicit Social Cognitive Processes Underlying Criminal and Victim Identities: Data from Laboratory Experiments and Field Studies	Foothill D, 2nd Floor
11:00 am - 12:20 pm	Policing Schools: Strategies to Reduce Crime and Increase Perceptions of Safety in Primary and Secondary Schools	Pacific B, 4th Floor
11:00 am - 12:20 pm	Increased Mortality of Domestic Violence Victims after Partner Arrests	Salon 12, Lower B2 Level
11:00 am - 12:20 pm	Cops and Cameras: Organizational Characteristics and Controversial Policy Implementation	Salon 5, Lower B2 Level
11:00 am - 12:20 pm	Evidence-Based Crime Policy II	Sierra H, 5th Floor
12:30 - 1:50 pm	The Girls Circle: An Evaluation of Gender-Specific Programming	Salon 1, Lower B2 Level
12:30 - 1:50 pm	Policy Panel: The Impacts of California's Historical Prison Downsizing	Salon 13, Lower B2 Level
12:30 - 1:50 pm	The Interaction of False Facts and Memory Conformity on the Reliability of Eyewitness Accounts	Sierra E, 5th Floor

ASC DIVISION SESSIONS OF INTEREST

DIVISION OF EXPERIMENTAL CRIMINOLOGY

Thursday, November 20

12:30 - 1:50 pm	Evidence-Based Crime Policy IV School-Based Crime Prevention:	Sierra H, 5th Floor Salon 1, Lower B2
2:00 - 3:20 pm	Strategies for Youth Development Rapid HIV Testing for Individuals	Level Salon 14, Lower
2:00 - 3:20 pm	on Probation/Parole	B2 Level
2:00 - 3:20 pm	Evidence-Based Crime Policy III Incarceration, Reentry and	Sierra H, 5th Floor Sierra J, 5th Floor
2:00 - 3:20 pm	Recidivism Connections Between Restorative Justice and Reduced Offender	Pacific E, 4th Floor
3:30 - 4:50 pm	Mortality Evaluating Advocacy-based Mentoring Models to Prevent and	Salon 11, Lower B2 Level
3:30 - 4:50 pm	Reduce Delinquency Monetary Benefits and Costs of an Improved Street Lighting Program,	Salon 2, Lower B2 Level
3:30 - 4:50 pm	Based on Crime Reduction How Race Colors Our Love for Guns: Race and Support for Gun	Pacific C, 4th Floor
5:00 - 6:20 pm	Laws Perceptions of Police Legitimacy in the Context of Truancy: Results	Pacific I, 4th Floor
5:00 - 6:20 pm	from a Randomized Field Trial Restorative Justice: An International Journal Annual	Salon 8, Lower B2 Level
5:00 - 6:20 pm	Lecture	

Friday, November 21

8:00 - 9:20 am	Abandoned Buildings, Land Reutilization and the Impact on Neighborhood Disorder, Police Calls for Service, and Perceptions of Fear	Pacific E, 4th Floor
8:00 - 9:20 am	Evaluating Impact, Monitoring Performance, and Analyzing Costs in a New Generation of Juvenile Drug Courts	Pacific G, 4th Floor

ASC DIVISION SESSIONS OF INTEREST

DIVISION OF EXPERIMENTAL CRIMINOLOGY

Friday, November 21

8:00 - 9:20 am	DNA Evidence: The Layperson's Application Intimate Partner Violence Measurement: New Self-Report Measures That Do Not Produce	Salon 14, Lower B2 Level
8:00 - 9:20 am	Gender Symmetry The Use of Enhanced Contextual Priming in the NCVS to Facilitate	Salon A, B2 Level
8:00 - 9:20 am	Retrieval of Victimization Events Randomized Controlled Field Trials in Policing: An Organizational Learning	Sierra A, 5th Floor
8:00 - 9:20 am	Perspective Evaluating COP Effectiveness: Differences in Crime Measures and Methodology	Sierra E, 5th Floor
8:00 - 9:20 am	Disrupting Illegal Gun Transfers Innovation and Reform in Justice Programs and Policy	Sierra J, 5th Floor Foothill D, 2nd Floor
9:30 - 10:50 am	Punishment Alternatives: Civil Citations and Juvenile Delinquency in Florida	Foothill J, 2nd Floor
9:30 - 10:50 am	Reducing Gun Violence through Smart Policing What Can 105,000 Incarcerated Offenders Tell Us about the Effects of Participation in Correctional Programs?	Pacific F, 4th Floor Pacific H, 4th Floor
9:30 - 10:50 am	Breaking the Near Repeat Pattern for Residential Burglary Triangulation of Proof and the Confusing Case of CCTV Effectiveness	Salon 10, Lower B2 Level Salon 4, Lower B2 Level
9:30 - 10:50 am	Has Science Taken Hold in Criminal Justice?	Salon 4, Lower B2 Level
11:00 am - 12:20 pm	Police and Procedural Justice	Foothill G1, 2nd Floor
11:00 am - 12:20 pm		Nob Hill B, Lower B2 Level

ASC DIVISION SESSIONS OF INTEREST

DIVISION OF EXPERIMENTAL CRIMINOLOGY

Friday, November 21

11:00 am - 12:20 pm	Swift and Certain En-Masse: Evidence from Washington State Police Use of Cameras	Salon 6, Lower B2 Level Foothill G2, 2nd Floor
12:30 - 1:50 pm	Police Complaints: Issues and Challenges	Nob Hill B, Lower B2 Level Salon 4, Lower B2 Level
12:30 - 1:50 pm	Hotspots of Police Legitimacy	Salon B, B2 Level
12:30 - 1:50 pm	Imprisonment and Reoffending Evaluation of the Allegheny County (PA) Jail Collaborative Reentry Program	Sierra J, 5th Floor
12:30 - 1:50 pm	Evidence-Based Violence Prevention and Juvenile Justice Reform	Foothill G2, 2nd Floor
2:00 - 3:20 pm	Evidence-Based Violence Prevention and Juvenile Justice Reform	Foothill G2, 2nd Floor
2:00 - 3:20 pm	Relevance of Photo Arrays to Key Criminal Justice Decision Makers: An Experimental Study	Pacific E, 4th Floor
2:00 - 3:20 pm	Blurred Lines: Age of Adulthood and Implications of Processing Youth in Juvenile vs Adult Court	Pacific F, 4th Floor
2:00 - 3:20 pm	Community Policing II: International Applications	Salon 1, Lower B2 Level
2:00 - 3:20 pm	Increasing the Impact of Research Evidence on Crime Prevention Policy: Lessons from Studies of Policymaking	Salon 5, Lower B2 Level
2:00 - 3:20 pm	Update on the HOPE Demonstration Field Experiment	Salon A, B2 Level
2:00 - 3:20 pm	Complexities of Implementing, Evaluating, and Advocating for Evidence-Based Risk Assessment in Correctional Settings	Pacific J, 4th Floor
3:30 - 4:50 pm		

ASC DIVISION SESSIONS OF INTEREST

DIVISION OF EXPERIMENTAL CRIMINOLOGY

Friday, November 21

3:30 - 4:50 pm	Data-Approaches to Crime and Traffic Safety: Lessons Learned from the Smart Policing Initiative in Shawnee, Kansas	Sierra E, 5th Floor
----------------	--------------------------------------------------------------------------------------------------------------------	---------------------

Saturday, November 22

8:00 - 9:20 am	Evidence Standards for Successful Program Evaluations: The Inside Scoop for Program Evaluators from CrimeSolutions.gov and Model Programs Guide	Foothill E, 2nd Floor
8:00 - 9:20 am	Motivation for Change in Correctional Populations	Foothill G2, 2nd Floor
8:00 - 9:20 am	The Thin Green Line: Examining Environmental Regulation and Environmental Offending from Multiple Perspectives	Pacific C, 4th Floor
8:00 - 9:20 am	Police-Academia Co-Production of Evidence for Policy and Practice	Salon 1, Lower B2 Level
8:00 - 9:20 am	Efficacy of a Process Improvement Intervention on Inmate Awareness of HIV Services: A Multi-Site Trial	Salon A, B2 Level
9:30 - 10:50 am	The Effect of the Alcohol Availability on Crime: A Quasi-experimental Analysis of the Repeal of the Sunday Off-premise Liquor Sales Ban	Salon B, B2 Level

DIVISION OF POLICING

Wednesday, November 19

8:00-9:20am	Research and Issues Regarding Body Worn Cameras	Sierra J, 5th Floor
9:30-10:50am	Attitudes Toward Police: International Perspectives	Foothill G1, 2nd Floor
9:30-10:50am	Police Legitimacy I	Pacific I, 4th Floor
9:30-10:50am	Policing Hot Spots	Salon 11, Lower B2 Level

ASC DIVISION SESSIONS OF INTEREST

DIVISION OF POLICING

Wednesday, November 19

9:30-10:50am	Policing Woes: Officer attitudes, burn out and selectivity of cases	Sierra H, 5th Floor
9:30-10:50am	Profiling & Linking - At the Intersection of Theory and Practice	Sierra J, 5th Floor Foothill G1, 2nd Floor
11:00am-12:20pm	Controlling Police Misconduct	Golden Gate - Salon A, B2 Level
11:00am-12:20pm	The Center for Excellence in Homicide & Sex Assault Investigations	Nob Hill A, Lower B2 Level
11:00am-12:20pm	Fifty Years of Drug Arrests: Crime Control or Oppression? (Session 1)	Pacific I, 4th Floor
11:00am-12:20pm	Police Legitimacy II	Salon 5, Lower B2 Level
11:00am-12:20pm	Collaborative Approaches to Problem-Solving and Crime Prevention	Salon 6, Lower B2 Level
11:00am-12:20pm	Police and Crime Prevention	Foothill B, 2nd Floor
12:30-1:50pm	Policing Communication(s)	Foothill G1, 2nd Floor
12:30-1:50pm	Critical Police Studies: An Invitation	Foothill G2, 2nd Floor
12:30-1:50pm	Policing Sexual Violence	Juniper, B2 Level
12:30-1:50pm	Crime Prevention and Deterrence	Nob Hill A, Lower B2 Level
12:30-1:50pm	Fifty Years of Drug Arrests: Crime Control or Oppression? (Session 2)	Pacific A, 4th Floor
12:30-1:50pm	Police Work and Perceptions of Police/Criminal Justice System in Various Cultural Contexts	Salon 15, Lower B2 Level
12:30-1:50pm	Domestic and International Perspectives on Homicide and Homicide Investigations	Sierra G, 5th Floor
12:30-1:50pm	Big Data, Big Problems? Policy Challenges for Researchers and the Police	Foothill G1, 2nd Floor
12:30-1:50pm	Exercising Police Discretion: To Arrest or Not to Arrest	Floor
2:00-3:20pm		

ASC DIVISION SESSIONS OF INTEREST

DIVISION OF POLICING

Wednesday, November 19

2:00-3:20pm	Patterns of Crime in Space and Time	Foothill J, 2nd Floor
2:00-3:20pm	Police-Community Partnerships and Attitudes	Pacific A, 4th Floor
3:30-4:50pm	Legitimacy and Attitudes Toward the Police	Foothill G1, 2nd Floor
3:30-4:50pm	Author Meets Critics: Policing in Taiwan: From Authoritarianism to Democracy	Foothill H, 2nd Floor
3:30-4:50pm	Police Interrogations and Investigations	Nob Hill B, Lower B2 Level
3:30-4:50pm	Questioning Oppressive Policing	Salon 12, Lower B2 Level
3:30-4:50pm	Reforming School Discipline and Policing	Salon 2, Lower B2 Level
3:30-4:50pm	Homicide & Major Crime Investigation: Insights from Police Investigators & Criminologists for a Research Agenda	Sierra G, 5th Floor
5:00-6:20pm	Crime Rates and Clearance Rates: Theories, Models, and Analyses	Foothill E, 2nd Floor
5:00-6:20pm	Little City, Big Problems: A Mixed-Methods Case Study of Rising Crime and a Police Department's Efforts to Deal with It	Foothill G1, 2nd Floor
5:00-6:20pm	Innovative Approaches for Assessing Crime at Place	Golden Gate - Salon B, B2 Level
5:00-6:20pm	Credentialing, Education, and Hiring in Policing	Pacific H, 4th Floor
5:00-6:20pm	Eyewitness Identification Procedures: Theory, Reform, Effects, and Findings from a Randomized Field Experiment	Salon 2, Lower B2 Level
5:00-6:20pm	Police, Borders, and Immigrants	Sierra H, 5th Floor

ASC DIVISION SESSIONS OF INTEREST

DIVISION OF POLICING

Thursday, November 20

8:00-9:20am	Building Analytic Capacities in Law Enforcement	Pacific A, 4th Floor
8:00-9:20am	Police Use of Force	Pacific I, 4th Floor
8:00-9:20am	Counting Cops: Measuring and Defining Law Enforcement "Officer" and "Agency"	Salon 14, Lower B2 Level
8:00-9:20am	Police Motor Vehicle Stops and Collisions	Salon 5, Lower B2 Level
8:00-9:20am	Police Stress and Leadership	Sierra G, 5th Floor
9:30-10:50am	Police and Homicide Investigation and Victimization	Pacific E, 4th Floor
9:30-10:50am	Novel Approaches to Policing: Public and Private Police Policy Panel: Policing	Pacific I, 4th Floor
9:30-10:50am	Underground Gun Markets in "Gang" Cities	Salon 13, Lower B2 Level
9:30-10:50am	International Law, Policing and Security	Salon 15, Lower B2 Level
9:30-10:50am	Police Policies and Procedures Making it Work: Research on the Mechanisms of Focused Deterrence Gang Initiatives	Salon 5, Lower B2 Level
9:30-10:50am	Evidence-Based Crime Policy I	Sierra C, 5th Floor
11:00am-12:20pm	Perceptions of Injustice	Sierra H, 5th Floor
11:00am-12:20pm	Special Crimes and ethics of investigation in India	Foothill B, 2nd Floor
11:00am-12:20pm	Police and People with Mental Illness	Foothill D, 2nd Floor
11:00am-12:20pm	Exploring Police Integrity Across the World, Part I	Pacific E, 4th Floor
11:00am-12:20pm	Proactive Policing in New York: Social and Legal Impacts of Two Decades of Stop and Frisk	Floor
11:00am-12:20pm	Challenges in Police Management	Pacific I, 4th Floor
		Salon 1, Lower B2 Level
		Salon 10, Lower B2 Level

ASC DIVISION SESSIONS OF INTEREST

DIVISION OF POLICING

Thursday, November 20

11:00am-12:20pm	Tracking the Outcomes of Domestic Violence Arrests	Salon 12, Lower B2 Level
11:00am-12:20pm	Crime and Place: Disaggregating Hot Street Segments from Cincinnati and Sin City: Theory, Research, and Practical Implications	Salon 4, Lower B2 Level
11:00am-12:20pm	Police, Cameras, and Visual Surveillance	Salon 5, Lower B2 Level
11:00am-12:20pm	Policing Diverse Communities	Sierra F, 5th Floor
12:30-1:50pm	Police Culture	Foothill E, 2nd Floor
12:30-1:50pm	Author Meets Critics: Global Policing	Foothill H, 2nd Floor
12:30-1:50pm	Criminal Justice Policy	Foothill J, 2nd Floor
12:30-1:50pm	Women and Policing	Pacific C, 4th Floor
12:30-1:50pm	Police Approaches to Different Crimes	Pacific E, 4th Floor
12:30-1:50pm	Exploring Police Integrity Across the World, Part II	Pacific I, 4th Floor
12:30-1:50pm	Crime and Place: Examining the Formation and Impact of Disorder Perceptions	Salon 4, Lower B2 Level
12:30-1:50pm	Police Stress, Burnout, and Wellness	Salon 5, Lower B2 Level
12:30-1:50pm	Maintaining Nigerian Security through Community Policing	Sierra G, 5th Floor
12:30-1:50pm	Evidence-Based Crime Policy IV	Sierra H, 5th Floor
2:00-3:20pm	Police Efficiency: Domestic and International Applications	Pacific E, 4th Floor
2:00-3:20pm	Perceptions of Police Legitimacy in South Korea	Pacific I, 4th Floor
2:00-3:20pm	Police, Terrorism, and Security Networks	Salon 10, Lower B2 Level
3:30-4:50pm	Police Models and Practices	Pacific E, 4th Floor

ASC DIVISION SESSIONS OF INTEREST

DIVISION OF POLICING

Thursday, November 20

3:30-4:50pm	Perceptions of Police-Citizen Interactions and Trust in the Police	Pacific I, 4th Floor
3:30-4:50pm	Police Stress: Domestic and International Explorations	Salon 5, Lower B2 Level
3:30-4:50pm	Policing Heterogeneous Crimes	Sierra F, 5th Floor
3:30-4:50pm	Contexts of Drug Enforcement: Investigating Felony Drug Sales Arrests and Case Processing in Fulton County, Georgia	Sierra K, 5th Floor
5:00-6:20pm	Police Officers on the Job: Issues and Challenges	Pacific E, 4th Floor
5:00-6:20pm	Perceptions of Police: International Perspectives	Pacific I, 4th Floor
5:00-6:20pm	Police, Social Media, and CCTV	Salon 5, Lower B2 Level
5:00-6:20pm	The Many Faces of Policing	Sierra E, 5th Floor

Friday, November 21

8:00-9:20am	Police Leadership: Assessments, Education, and Training	Nob Hill A, Lower B2 Level
8:00-9:20am	Police Misconduct	Nob Hill B, Lower B2 Level
8:00-9:20am	Changing practice in policing through organisational learning and partnerships	Sierra E, 5th Floor
8:00-9:20am	National Crime Statistics Exchange (NCS-X): Increasing Use of Incident-Based Data to Strengthen Law Enforcement Decision-Making	Sierra I, 5th Floor
9:30-10:50am	Police and Juveniles	Nob Hill B, Lower B2 Level
9:30-10:50am	Police Officers, Schools, and Domestic Violence	Pacific E, 4th Floor
9:30-10:50am	Reducing Gun Violence through Smart Policing	Pacific H, 4th Floor
9:30-10:50am	Good' Policing	Salon 2, Lower B2 Level

ASC DIVISION SESSIONS OF INTEREST

DIVISION OF POLICING

Friday, November 21

9:30-10:50am	Crime and Place: Intervention and Evaluation Research	Salon 4, Lower B2 Level
9:30-10:50am	Police, Prosecution, and Corrections: Issues in California's Criminal Justice System	Salon 6, Lower B2 Level
9:30-10:50am	Emerging Research in Intelligence Led Policing (ILP)	Sierra E, 5th Floor
9:30-10:50am	Policing and Divergent Crimes: Piracy, Identity Theft, and Cybercrime	Sierra F, 5th Floor
11:00am-12:20pm	Miscarriages of Justice: Interrogations and Confession Evidence	Foothill B, 2nd Floor
11:00am-12:20pm	Procedural Justice and Police Legitimacy in Neighborhoods (I)	Foothill F, 2nd Floor
11:00am-12:20pm	Police and Procedural Justice	Nob Hill B, Lower B2 Level
11:00am-12:20pm	Police Reforms and Strategies	Pacific E, 4th Floor
11:00am-12:20pm	Discussing Displacement: A Conversation on the Side-Effects of Hot Spots Policing	Pacific H, 4th Floor
11:00am-12:20pm	Campus threat assessment: Empirical analysis of problem behavior, reporting patterns, and implications for community policing	Salon 2, Lower B2 Level
11:00am-12:20pm	Queer Communities, Policing, and Policy	Salon 3, Lower B2 Level
11:00am-12:20pm	Comparative Perspectives on Policing and Surveillance	Sierra E, 5th Floor
11:00am-12:20pm	Using National Data to Examine the Policies and Practices of State and Local Law Enforcement Agencies	Sierra I, 5th Floor
12:30-1:50pm	Procedural Justice and Police Legitimacy in Neighborhoods (II)	Foothill F, 2nd Floor

ASC DIVISION SESSIONS OF INTEREST

DIVISION OF POLICING

Friday, November 21

12:30-1:50pm	Police Use of Cameras	Foothill G2, 2nd Floor
12:30-1:50pm	Police Complaints: Issues and Challenges	Nob Hill B, Lower B2 Level
12:30-1:50pm	Police Stop and Frisk Encounters with Citizens	Pacific E, 4th Floor
12:30-1:50pm	Interviews with Global Leaders in Policing, Courts and Prisons	Pacific H, 4th Floor
12:30-1:50pm	Community Policing I: Domestic Applications	Salon 1, Lower B2 Level
12:30-1:50pm	Crime and Place: Police at the Micro Level	Salon 4, Lower B2 Level
12:30-1:50pm	New Policing Strategies	Sierra E, 5th Floor
12:30-1:50pm	Social Network Analysis as a Support for Law Enforcement Agencies against Organized Crime	Sierra I, 5th Floor
2:00-3:20pm	Suing Police Departments	Foothill G1, 2nd Floor
2:00-3:20pm	Inside Police Organizations: Innovation, Organizational Justice and Deviance	Golden Gate - Salon B, B2 Level
2:00-3:20pm	Police Discretion in Stops and Searches	Nob Hill B, Lower B2 Level
2:00-3:20pm	Police Strategies and Approaches	Pacific E, 4th Floor
2:00-3:20pm	Overcoming Challenges to Changes in Smart Policing Initiatives	Pacific H, 4th Floor
2:00-3:20pm	Community Policing II: International Applications	Salon 1, Lower B2 Level
2:00-3:20pm	Policing Intimate Partner Violence	Salon 13, Lower B2 Level
2:00-3:20pm	Policing Capital: The Logic of Pacification	Sierra E, 5th Floor
3:30-4:50pm	Spatial Risk Assessment, II	Foothill A, 2nd Floor

ASC DIVISION SESSIONS OF INTEREST

DIVISION OF POLICING

Friday, November 21

3:30-4:50pm	The Impact and Regulation of Police Stops: An International Perspective	Foothill F, 2nd Floor
3:30-4:50pm	Police and Community: The View from Both Directions	Golden Gate - Salon B, B2 Level
3:30-4:50pm	Police Intelligence and Forensics	Nob Hill A, Lower B2 Level
3:30-4:50pm	Police Education and Training	Nob Hill B, Lower B2 Level
3:30-4:50pm	Police Traffic Enforcement	Pacific E, 4th Floor
3:30-4:50pm	Police Action and Response to Crime	Pacific H, 4th Floor
3:30-4:50pm	New Findings from the Smart Policing Initiative	Sierra E, 5th Floor
5:00-6:20pm	Author Meets Critics: The Complexities of Police Corruption: Gender, Identity and Misconduct	Foothill H, 2nd Floor

Saturday, November 22

8:00-9:20am	Smart Policing and Legal Smarts	Foothill G1, 2nd Floor
8:00-9:20am	Police-Academia Co-Production of Evidence for Policy and Practice	Salon 1, Lower B2 Level
8:00-9:20am	Researchers, Law Enforcement, and the Community Working Together to Prevent Crime	Salon 2, Lower B2 Level
8:00-9:20am	Spectacles of Policing, Crime, and Punishment in the United States	Salon 5, Lower B2 Level
9:30-10:50am	Processing Forensic Evidence across Sectors and Agencies: Implications for Criminal Investigations	Pacific I, 4th Floor

ASC DIVISION SESSIONS OF INTEREST

DIVISION ON PEOPLE OF COLOR AND CRIME

Wednesday, November 19

9:30am - 10:50am	Special Issue for Youth Violence and Juvenile Justice “The Significance of Immigration for Youth and their Experiences with Violence and Juvenile Justice”	Sierra C, 5th Floor
11:00am - 12:20pm	Criminal Records, Employment and Prisoner Reentry	Sierra J, 5th Floor
12:30pm - 1:50pm	Critical Police Studies: An Invitation	Foothill G1, 2nd Floor
5:00pm - 6:20pm	Understanding the Community Context of Substance Use	Sierra F, 5th Floor
5:00pm - 6:20pm	Division on People of Color and Crime Board Meeting	Willow, B2 Level

Thursday, November 20

9:30am - 10:50am	Feminist Research in Application	Salon 11, Lower B2 Level
11:00am - 12:20pm	Division on People of Color and Crime General Business Meeting	Salon C3, B2 Level
12:30pm - 1:50pm	Division on People of Color and Crime Symposium Luncheon & Awards	Off - site, Buca di Beppo (Off - site)
12:30pm - 1:50pm	Structural Inequalities and Gangs	Sierra C, 5th Floor
2:00pm - 3:20pm	Critical Perspectives on Race and Offending Relationships	Foothill E, 2nd Floor
3:30PM - 4:50pm	Critical Race Perspectives on Criminal Social Control	Foothill E 2nd Floor
5:00pm - 6:20pm	Division on People of Color and Crime Mentoring Meeting & Workshop	Foothill E, 2nd Floor

Friday, November 21

9:30am - 10:50am	Latin@ Criminology: Current Research and Future Directions	Salon 8, Lower B2 level
11:00am - 12:20pm	The Influence of Gender, Race, and Age on Sentencing Disparity	Sierra K, 5th Floor

ASC DIVISION SESSIONS OF INTEREST

DIVISION ON PEOPLE OF COLOR AND CRIME

Friday, November 21

3:30 - 4:50pm	NIJ's W.E.B. Du Bois Fellowship Program: Research on the Migration of Albanian Organized Crime and the Impact of Violence and Disorder on the Children of Immigrants' Educational Progress	Salon 6, Lower B2 Level
---------------	--------------------------------------------------------------------------------------------------------------------------------------------------------------------------------------------	-------------------------

Saturday, November 22

8:00am - 9:20am	Critical Discourses within Criminological Theory and the Administration of Justice	Nob Hill A, Lower B2 Level
9:30am - 10:50am	Pedagogy at the Intersections of Oppression	Sierra G, 5th Floor

DIVISION ON WOMEN AND CRIME

Wednesday, November 19

9:30 - 10:50 am	Challenges to Criminologists in Non-Academic Careers (organized in honor of the 30th anniversary of the DWC)	Foothill E, 2nd Floor
9:30 - 10:50 am	Unique Experiences Among Women Offenders	Foothill J, 2nd Floor
9:30 - 10:50 am	Is There a War on Women or Are Females Fine?	Nob Hill A, Lower B2 Level
9:30 - 10:50 am	Cross-Disciplinary Perspectives': A Contribution to Learning and Understanding-A Debate	Pacific G, 4th Floor
9:30 - 10:50 am	State Power, Law and Legitimacy I: Formal and Informal Control (roundtable)	Sierra G, 5th floor
11:00 am - 12:20 pm	Author Meets Critics: Mean Lives, Mean Laws	Foothill E, 2nd Floor
11:00 am - 12:20 pm	Gender, Race, and Crime around the Early 20th Century	Foothill F, 2nd Floor
11:00 am - 12:20 pm	Research on Gender Violence	Foothill G2, 2nd Floor
11:00 am - 12:20 pm	Victim Blaming based on myths about rape and sexual assault	Pacific B, 4th Floor

ASC DIVISION SESSIONS OF INTEREST

DIVISION ON WOMEN AND CRIME

Wednesday, November 19

11:00 am - 12:20 pm	Criminology at the Intersection of Human Trafficking	Pacific D, 4th Floor
11:00 am - 12:20 pm	Criminal Justice System's Response to Violence Against Children, Women, and Intimate Partners	Salon 14, Lower B2 Level
12:30 - 1:50 pm	Gender, Race/Ethnicity, and Imprisonment	Foothill F, 2nd Floor
12:30 - 1:50 pm	Author Meets Critics: Girls & Violence. Tracing the Roots of Criminal Behavior	Foothill H, 2nd Floor
12:30 - 1:50 pm	Anticipating the Next 30 Years: Feminist Criminology for the Future	Pacific D, 4th Floor
12:30 - 1:50 pm	Queer Reformulations of Criminological Frameworks	Salon 3, Lower B2 Level
12:30 - 1:50 pm	College-based Violence Prevention: Policies and Programs	Salon 5, Lower B2 Level
12:30 - 1:50 pm	Violence, Crime, and Intimate Partners: Causes and Responses	Foothill A, 2nd Floor
2:00 - 3:20 pm	Gendered Perspectives of Probation and Parole	Foothill F, 2nd Floor
2:00 - 3:20 pm	State and Individual Level Responses to Crime	Foothill G2, 2nd Floor
2:00 - 3:20 pm	Author Meets Critics: Women, Crime and Criminal Justice	Foothill H, 2nd Floor
2:00 - 3:20 pm	Women and Prisoner Reentry	Salon 14, Lower B2 Level
2:00 - 3:20 pm	Emergent Research in Queer Criminology	Sierra G, 5th Floor
3:30 - 4:50 pm	Immigration, Violence, and the Significance of Gender	Foothill F, 2nd Floor
3:30 - 4:50 pm	Juvenile Justice and Girls featuring Lateefa Simon	Nob Hill A, Lower B2 Level
3:30 - 4:50 pm	PhD Mama: Balancing Motherhood and the Academy	Pacific G, 4th Floor

ASC DIVISION SESSIONS OF INTEREST

DIVISION ON WOMEN AND CRIME

Wednesday, November 19

5:00 - 6:20 pm	The Intersections of Race, Ethnicity and Gender: A Focus on Crime and Case Outcomes	Foothill F, 2nd Floor
5:00 - 6:20 pm	Bridging Work in the Community with Work in Academia	Foothill G2, 2nd Floor
5:00 - 6:20 pm	DWC Executive Board Meeting	Salon C3, B2 Level
8:00 - 9:30 pm	DWC Social	Jillians, 175 Fourth Street

Thursday, November 20

7:30 - 9:00 am	DWC Breakfast Meeting I	Salon C2, B2 Level
8:00 - 9:20 am	Communities	Foothill D, 2nd floor
8:00 - 9:20 am	Batterer Intervention Program Evaluation	Nob Hill B, Lower B2 Level
8:00 - 9:20 am	Meet the Editors of Feminist Criminology, Violence Against Women and Women and Criminal Justice	Sierra B, 5th Floor
9:30 - 10:50 am	Diverse Populations and Diverse Needs: Variation in How Victims of Crime are Served by the Criminal Justice System	Foothill E, 2nd Floor
9:30 - 10:50 am	Structural and Macro Perspectives on Gender	Foothill F, 2nd Floor
9:30 - 10:50 am	Author Meets Critics: A Halfway House for Women: Oppression and Resistance	Foothill H, 2nd Floor
9:30 - 10:50 am	Identity Perception, Support, and Rehabilitation	Nob Hill B, Lower B2 Level
9:30 - 10:50 am	Teaching abolition: Imagining a world without prisons as a means of resisting the carceral state	Pacific G, 4th Floor
9:30 - 10:50 am	Theoretical Criminology Panel: Is Criminology Still Male-Dominated?	Salon 10, Lower B2 Level

ASC DIVISION SESSIONS OF INTEREST

DIVISION ON WOMEN AND CRIME

Thursday, November 20

9:30 - 10:50 am	Feminist Research in Application Challenging Heteronormative Framing of Sexual and Physical Violence	Salon 11, Lower B2 level
9:30 - 10:50 am	Pathways to Crime and Incarceration for Caribbean Girls and Women	Salon 3, Lower B2 Level
9:30 - 10:50 am	The Criminalization of Gender and Identity	Sierra B, 5th Floor
9:30 - 10:50 am	Gender and Imprisonment Gender, Fear of Crime, and Risk Avoidance Strategies	Sierra K, 5th Floor Foothill F, 2nd Floor
11:00 am - 12:20 pm	DWC Sponsored Student-Meets- Expert: Women in Criminology and Criminal Justice as Academics and Practitioners	Foothill J, 2nd Floor
11:00 am - 12:20 pm	Teaching about Intimate Partner Abuse	Juniper, B2 Level Pacific G, 4th Floor
11:00 am - 12:20 pm	Correlates of LGBTQ Populations' Offending and Victimization	Salon 3, Lower B2 Level
11:00 am - 12:20 pm	The Impact of Gender on Offending	Sierra K, 5th Floor Foothill F, 2nd Floor
12:30 - 1:50 pm	Gender and Victimization from a Cross-National Perspective	Pacific C, 4th Floor
12:30 - 1:50 pm	Women and Policing Gender and the Juvenile Justice System	Salon 1, Lower B2 Level
12:30 - 1:50 pm	Performance, Power, and Place: Cultural Influence on and of Women in the US and Abroad	Sierra B, 5th Floor
12:30 - 1:50 pm	Integrating Service Learning in Criminology Courses	Sierra D, 5th Floor
12:30 - 1:50 pm	The Influence of Gender, Race, and Age on Sentencing Disparity	Sierra K, 5th Floor

ASC DIVISION SESSIONS OF INTEREST

DIVISION ON WOMEN AND CRIME

Thursday, November 20

12:30 - 1:50 pm	Feminist Criminology Editorial Board Meeting	Willow, B2 Level
2:00 - 3:20 pm	Feminist Criminologists of Color on Coping and Survival Responses to Crime and Injustice by Girls and Women of Color	Foothill A, 2nd Floor
2:00 - 3:20 pm	Women, Crime, & Justice: Gendered Experiences and Perceptions	Foothill B, 2nd floor
2:00 - 3:20 pm	DWC-Sponsored Journal Manuscript Reviewer Training Workshop	Foothill D, 2nd Floor
2:00 - 3:20 pm	Gender and Violence: Examining International Contexts	Foothill F, 2nd Floor
2:00 - 3:20 pm	Oppression, Injustice and Inequality - Schools and Prisons	Salon 3, Lower B2 Level Salon 7, Lower B2 Level
2:00 - 3:20 pm	The Medea Project The Link Between Gender and Offending from a Cross-Cultural Perspective	Sierra K, 5th Floor
3:30 - 4:50 pm	Feminist Criminologists of Color on the Impact of Perceptions, Media, Crime, and Justice on Women and Girls of Color	Foothill A, 2nd Floor
3:30 - 4:50 pm	Gender in the Criminal Justice System: International Experience	Foothill F, 2nd Floor
3:30 - 4:50 pm	Conceptualizing Intimate partner Homicide	Foothill J, 2nd Floor
3:30 - 4:50 pm	Studying the Lives of Incarcerated Women	Pacific C, 4th Floor
3:30 - 4:50 pm	Teaching Criminology at the Intersection	Pacific G, 4th Floor
4:00 - 7:00 pm	Feminist Theory In Action Workshop	Salon 11, Lower B2 Level

ASC DIVISION SESSIONS OF INTEREST

DIVISION ON WOMEN AND CRIME

Thursday, November 20

5:00 - 6:20 pm	Isn't the Revolution Over? The Demise or Persistence of Feminism in CJ and the lives of students	Foothill H, 2nd Floor
5:00 - 6:20 pm	Contemporary Issues in Intimate Partner Abuse	Foothill J, 2nd Floor
5:00 - 6:20 pm	Miscarriages of Justice: New Perspectives on Innocence Issues	Salon 1, Lower B2 Level
5:00 - 6:20 pm	Film and Panel on "Girls in Trouble" Presidential Justice Award Recipient Lateefa Simon	Salon 7, Lower B2 Level

Friday, November 21

7:30 - 9:00 am	DWC Breakfast Meeting II	Salon C2, B2 Level
8:00 - 9:20 am	The Intersection of Substance Use and Motherhood	Foothill E, 2nd Floor
8:00 - 9:20 am	Victimization, Protection, and Prevention	Juniper, B2 Level
8:00 - 9:20 am	The Impact of Incarceration on Pregnancy and Parenting	Salon 3, Lower B2 Level
9:30 - 10:50 am	The impact of Gender on Bullying and Poly-victimization	Juniper, B2 Level
9:30 - 10:50 am	Cross-National Examinations of Culture, Disorganization, and Anomie	Salon 13, Lower B2 Level
9:30 - 10:50 am	Latina Criminology: Current Research and Future Directions	Salon 8, Lower B2 Level
11:00 am - 12:20 pm	Looking Back, Looking Forward: 30 years of Feminist Criminology	Foothill E, 2nd Floor
11:00 am - 12:20 pm	Research on Gender and Crime in Schools or Prison Settings	Foothill G2, 2nd Floor
11:00 am - 12:20 pm	Impacts of Gender and Children on the Legal Processing of Intimate Partner Violence Cases	Juniper, B2 Level
11:00 am - 12:20 pm	Alternative/Restorative Justice Interventions for Domestic Violence	Salon 10, Lower B2 Level

ASC DIVISION SESSIONS OF INTEREST

DIVISION ON WOMEN AND CRIME

Friday, November 21

11:00 am - 12:20 pm	Queer Communities, Policing, and Policy	Salon 3, Lower B2 Level
11:00 am - 12:20 pm	Presidential Plenary: Bryan Stevenson Hate Crime Victimization Across Groups	Salon 8, Lower B2 Level
11:00 am - 12:20 pm	Masculinities and Gendered Identities	Sierra A, 5th Floor
12:30 - 1:50 pm	Male Involvement in Sex Work/Prostitution and Sex Trafficking	Juniper, B2 Level
12:30 - 1:50 pm	LGBTQ Youth and Adults in Carceral Settings	Pacific B, 4th Floor
12:30 - 1:50 pm		Salon 3, Lower B2 Level
2:00 - 3:20 pm	Alternative Justice: then and now	Foothill J, 2nd Floor
2:00 - 3:20 pm	Perceptions and Treatment of Transgendered Populations	Juniper, B2 Level
2:00 - 3:20 pm	Relationships in the Context of Sex Work	Pacific B, 4th Floor
2:00 - 3:20 pm	Legal Processing of Intimate Partner Violence Cases	Salon 2, Lower B2 Level
3:30 - 4:50 pm	Race, Gender, and Victimization	Juniper, B2 Level
3:30 - 4:50 pm	Cultural Representations of (In)Justice	Salon 2, Lower B2 Level
3:30 - 4:50 pm	Victims and Offenders of Cyber Crime	Sierra F, 5th Floor
5:00 - 6:00 pm	ASC Presidential Plenary: Presidential Justice Award and Presidential Address (Jo Belknap)	Salon 7, Lower B2 Level
5:00 - 6:20 pm	Author Meets Critics: The Complexities of Police Corruption: Gender, Identity, and Misconduct	Foothill H, 2nd Floor
6:00 - 7:00 pm	ASC Presidential Reception: Jo Belknap	Salon 8, Lower B2 Level
8:00 - 9:20 am	Sexuality, Policy, and Intersectionality in Criminology and Criminal Justice	Foothill D, 2nd Floor

ASC DIVISION SESSIONS OF INTEREST

DIVISION ON WOMEN AND CRIME

Saturday, November 22

8:00 - 9:20 am	Players and Rules in Illicit Drug Markets	Foothill H, 2nd Floor
8:00 - 9:20 am	Self-Control, Strain and the Victimization-Offending Link	Salon 7, Lower B2 Level
9:30 - 10:50 am	Representation of Victimization in Television and Film	Foothill J, 2nd Floor
9:30 - 10:50 am	Pedagogy at the Intersections of Oppression	Sierra G, 5th Floor

OTHER MEETINGS AND EVENTS

TUESDAY, NOVEMBER 18

8:00 am – 5:00 pm	Campbell Collaboration Crime and Justice Group Meeting	Pacific H, 4 th Floor
9:00 am – 4:00 pm	CREDOS	Salon 10, B2 Level
12:00 – 4:00 pm	Workshop: Analysis of Large, Publicly Available Datasets (beginning-level, quantitative)	Salon 13, Lower B2 Level
12:00 – 4:00 pm	Workshop: Qualitative and Mixed Methods Research for Beginners (beginning-level, qualitative)	Salon 14, Lower B2 Level
12:00 – 4:00 pm	Workshop: Regression Models for Time Series Analysis	Salon 15, Lower B2 Level
2:00 – 7:00 pm	ASC Executive Board Meeting	Foothill D, 2 nd Floor

WEDNESDAY, NOVEMBER 19

9:30 am – 10:50 am	ASC 2015 Outstanding Article Award Committee Meeting	Walnut, B2 Level
12:30 – 1:50 pm	International Green Criminology Working Group Meeting (IGCWG)	Willow, B2 Level
2:00 – 3:20 pm	The Joan McCord Award Lecture and the Academy of Experimental Criminology Awards	Club Room, 2 nd Floor
2:00 – 3:20 pm	ASC New Member Welcome & Mentoring Reception	Salon C3, B2 Level
2:00 – 3:20 pm	White Collar Crime Research Consortium Meeting	Willow, B2 Level
3:30 – 4:50 pm	Homicide Research Working Group 2014 Richard & Carolyn Block Awards	Salon C2, B2 Level
3:30 – 4:50 pm	Victims & Offenders Editorial Board Meeting	Twin Peaks, Lower B2 Level
5:00 – 6:20 pm	Association of Chinese Criminology & Criminal Justice General Meeting	Laurel, B2 Level
6:30 – 8:00 pm	ASC Awards Plenary	Salon 7, B2 Level

OTHER MEETINGS AND EVENTS

8:00 – 10:00 pm	ASC Opening Social featuring Ron Akers and His Bluegrass Band	Salon 8, B2 Level
-----------------	---------------------------------------------------------------	-------------------

THURSDAY, NOVEMBER 20

11:00 am – 12:20 pm	8 th Annual Workshop on State Crime (Organized by the International State Crime Research Center)	Salon C1, B2 Level
11:00 am – 12:20 pm	CMC Editorial Board Meeting	Salon C2, B2 Level
12:30 pm – 1:50 pm	ASC Student Affairs Committee Meeting	Salon C3, B2 Level
12:30 pm – 1:50 pm	Journal of Research in Crime and Delinquency Meeting	Walnut, B2 Level
12:30 pm – 1:50 pm	Korean Society of Criminology in America (KOSCA) Brownbag Lunch: “How to Build a Successful Academic Career”	Laurel, B2 Level
1:30 – 2:45 pm	Ice Cream Social (sponsored by Wiley)	Salon 9, B2 Level
2:00 – 3:20 pm	ASC Policy Committee Meeting	Salon C1, B2 Level
2:00 – 3:20 pm	Association of Chinese Criminology & Criminal Justice Board Meeting	Salon C3, B2 Level
2:00 – 3:20 pm	Caribbean Crime and Justice Meeting	Willow, B2 Level
3:30 – 4:50 pm	Homicide Studies Editorial Board Meeting	Willow, B2 Level
3:30 – 4:50 pm	Proposed ASC Division on Terrorism, Political Violence & Bias Crimes Meeting	Laurel, B2 Level
3:30 – 4:50 pm	Korean Society of Criminology in America (KOSCA): 6th Annual Meeting	Salon 10, Lower B2 Level
5:00 – 6:20 pm	Bill Chambliss: A Pathfinder Honored and Remembered	Foothill G1, 2 nd Floor
5:00 – 6:20 pm	ASC Teaching Committee Meeting	Laurel, B2 Level
5:00 – 6:20 pm	Film and Panel on “Girls in Trouble” Presidential Justice Award Recipient Lateefah Simon	Salon 7, Lower B2 Level
5:00 – 7:00 pm	African Criminology and Justice Association Meeting	Willow, B2 Level

OTHER MEETINGS AND EVENTS

5:00 – 7:00 pm	Poster Session	Golden Gate Ballroom, B2 Level
----------------	----------------	--------------------------------------

FRIDAY, NOVEMBER 21

7:30 – 8:30 am	Criminology Editorial Board Meeting Breakfast	Salon C3, B2 Level
11:00 am – 12:20 pm	ASC Program Committee Meeting	Salon C2, B2 Level
11:00 am – 12:20 pm	Association of Doctoral Programs of Criminology & Criminal Justice Business Meeting (ADPCCJ)	Salon C3, B2 Level
11:00 am – 12:20 pm	Tribute to the Late Mark Haller by the International Association for the Study of Organized Crime (IASOC)	Salon 1, Lower B2 Level
2:00 – 3:20 pm	Criminologists without Borders (Open to All)	Club Room, 2 nd Floor
2:00 – 3:20 pm	ASC Publications Meeting	Salon C3, B2 Level
2:00 – 3:20 pm	ASC Business Meeting Honoring the Contributions of Austin T. Turk through Continuing Discourse (Sponsored by Division on Critical Criminology)	Twin Peaks, Lower B2 Level
3:30 – 6:30 pm	RJIJ Board Meeting	Foothill G1, 2 nd Floor
3:30 – 4:50 pm	ASC Presidential Plenary: Presidential Justice Award and Address	Laurel, B2 Level
5:00 – 6:00 pm	ASC Presidential Reception	Salon 7, Lower B2 Level
6:00 – 7:00 pm	ASC Minority Fellowship Dance Celebration featuring Hot Spots	Salon 8, Lower B2 Level
9:00 pm – 12:00 am		Salon 8, Lower B2 Level

SATURDAY, NOVEMBER 22

9:30 – 10:50 am	International Association for the Study of Organized Crime Business Meeting (IASOC)	Salon C2, B2 Level
-----------------	-------------------------------------------------------------------------------------------	--------------------

OTHER MEETINGS AND EVENTS

11:00 am – 12:30
pm

ASC Closing Brunch (All Are Welcome)

Salon 7, Lower B2
Level

1:00 – 5:00 pm

ASC Executive Board Meeting

Foothill G2, 2nd
Floor

RECEPTIONS

WEDNESDAY, NOVEMBER 19

2:00 pm – 3:20 pm	ASC New Member Welcome & Mentoring Reception	Salon C3, B2 Level
5:00 pm – 6:20 pm	Homicide Research Working Group Reception	Golden Gate C3, B2 Level
9:00 pm – 11:00 pm	University of Nebraska at Omaha Reception	Atrium, 2 nd Floor

THURSDAY, NOVEMBER 20

7:00 pm – 9:00 pm	CNA Networking Reception	Walnut, B2 Level
7:00 pm – 10:00 pm	Carolina Academic Press Reception	Club Room, 2 nd Floor

FRIDAY, NOVEMBER 21

5:30 pm – 7:30 pm

CMC Panel and 10th Anniversary Reception	Willow, B2 Level
------------------------------------------	------------------

7:00 pm – 9:00 pm

Arizona State University Reception	Salon C3, B2 Level
Centre for Criminological Research, University of Sheffield Reception	Juniper, B2 Level
Florida State University Reception	Golden Gate B, B2 Level
George Mason University Reception	Foothill F, 2 nd Floor
Griffith University Reception	Salon 10, Lower B2 Level
John Jay College of Criminal Justice Reception	Salon 4, Lower B2 Level
Michigan State University Reception	Foothill E, 2 nd Floor
Northeastern University Reception	Salon 14, Lower B2 Level
Pennsylvania State University Reception	Foothill G2, 2 nd Floor
Rutgers University Reception	Club Room, 2 nd Floor
Sam Houston State University College of Criminal Justice with the University of Texas – Dallas Criminology Program Reception	Golden Gate C2, B2 Level
Temple University Reception	Golden Gate C1, B2 Level
Texas State University, San Marcos Reception	Nob Hill A, Lower B2 Level
University at Albany, SUNY Reception	Salon 2, Lower B2 Level

RECEPTIONS

University of California, Irvine Reception	Golden Gate A, B2 Level
University of Cambridge Reception	Salon 6, Lower B2 Level
University of Cincinnati Reception	Atrium, 2 nd Floor
University of Maryland, College Park Reception	Salon 12, Lower B2 Level
University of Massachusetts-Lowell Reception	Walnut, B2 Level
Washington State University 50th Anniversary Division of Governmental Studies & Services Reception	Nob Hill B, Lower B2 Level
West Virginia University Reception	Foothill D, 2 nd Floor

DIRECTORY OF EXHIBITORS

The exhibits present many publications of interest to those in criminology. Many of the books exhibited are authored by members of The American Society of Criminology. The exhibit is located on the **Lower B2 Level in Salon 9**. Many exhibitors will give discounts on books ordered at the meeting.

Exhibit hours:

Wednesday, November 20	10:00 am – 5:00 pm
Thursday, November 21	8:30 am – 5:00 pm
Friday, November 22	8:30 am – 5:00 pm

Anderson/Routledge	NYU Press
Ashgate Publishing	Office of Justice Programs
Asian Criminological Society	Oxford University Press
Association Book Exhibit	Palgrave Macmillan
Carolina Academic Press	Pearson
Cengage Learning	Provalis Research
Columbia University Press	Routledge
Council of State Governments Justice Center	Rowman & Littlefield - Lexington Books
CRC Press \ Taylor & Francis Group	Rutgers University
Crime & Justice Research Centre, Faculty of Law, Queensland University of Technology	Rutgers University Press
Eleven International Publishing	Sage
European Society of Criminology	Select Travel Study
Hart Publishing	Social Justice
Homicide Research Working Group	Springer SBM
International Society of Criminology	Texas State University Criminal Justice Doctoral Program
Jones & Bartlett Learning	The Crime Report
Korean Society of Criminology in America (KSCA)	University Of California Press
Korean Institute of Criminology (KIC)	University Of New Haven
Lynne Rienner Publishers	West Academic
National Archive of Criminal Justice Data (NACJD)	Wiley
	Wolters Kluwer Law & Business

PRESIDENTS

2015	Candace Kruttschnitt	1977	William E. Amos
2014	Joanne Belknap	1978	C. Ray Jeffery
2013	Robert Agnew	1977	William E. Amos
2012	Robert Sampson	1976	Gilbert Geis
2011	Steve Messner	1975	Nicholas N. Kittrie
2010	Richard Rosenfeld	1974	Edward Sagarin
2009	Todd Clear	1973	John C. Ball
2008	Robert J. Bursik, Jr.	1972	Charles L. Newman
2008	Michael Tonry	1971	Simon Dinitz
2006	Gary LaFree	1970	Albert Morris
2005	Julie Horney	1969	Bruno Cormier
2004	Francis T. Cullen	1968	Gerhard O.W. Mueller
2003	John H. Laub	1967	Marvin Wolfgang
2002	Lawrence W. Sherman	1966	Walter C. Reckless
2001	C. Ronald Huff	1965	Walter C. Reckless
2000	Roland Chilton	1964	Walter C. Reckless
1999	David P. Farrington	1963	Donal E.J. MacNamara
1998	Margaret A. Zahn	1962	Donal E.J. MacNamara
1997	James F. Short, Jr	1961	Donal E.J. MacNamara
1996	Charles F. Wellford	1960	Donal E.J. MacNamara
1995	Freda Adler	1959	Marcel Frym
1994	Jerome H. Skolnick	1958	John Kenney
1993	Delbert S. Elliott	1957	John Kenney
1992	Alfred Blumstein	1956	Richard Hankey
1991	John Hagan	1955	Richard Simon
1990	Joan Petersilia	1954	William Dienstien
1989	Joan McCord	1953	William Dienstien
1988	William J. Chambliss	1952	Frank Boolsen
1987	Don M. Gottfredson	1951	Douglas Kelley
1986	Lloyd E. Ohlin	1950	Douglas Kelley
1985	Austin T. Turk	1949	Orlando Wilson
1984	Albert J. Reiss, Jr.	1948	Orlando Wilson
1983	Travis Hirschi	1947	Orlando Wilson
1982	Harry E. Allen	1946	Orlando Wilson
1981	Frank Scarpitti	1945	Orlando Wilson
1980	Daniel Glaser	1944	Orlando Wilson
1979	Ronald L. Akers	1942	Orlando Wilson
1978	C. Ray Jeffery	1941	August Vollmer

WEDNESDAY, NOVEMBER 19

TUESDAY, NOVEMBER, 18

001. Campbell Collaboration Crime and Justice Group Meeting

8:00am to 5:00pm Pacific H, 4th Floor

002. CREDOS

9:00am to 4:00pm Salon 10, Lower B2 Level

003. Workshop: Analysis of Large, Publicly Available Datasets (beginning-level, quantitative)

12:00 to 4:00pm Salon 13, Lower B2 Level

Instructor:

Lynn Addington, American University

004. Workshop: Regression Models for Time Series Analysis

12:00 to 4:00pm Salon 14, Lower B2 Level

Instructor:

David McDowall, University at Albany, SUNY

005. Workshop: Qualitative and Mixed Methods Research for Beginners (beginning-level, qualitative)

12:00 to 4:00pm Salon 15, Lower B2 Level

Instructor:

Michael Birzer, Wichita State University

006. ASC Executive Board Meeting

2:00 to 7:00pm Foothill D, 2nd Floor

007. Division on Women and Crime Feminist Criminology Theory in Action Workshop

4:00 to 7:00pm Salon 11, Lower B2 Level

WEDNESDAY, NOVEMBER, 19

008. Risk Perceptions among Some Subpopulations

8:00 to 9:20am Foothill D, 2nd Floor

Community Attachment and Youthful Populations: Social Cohesion Impacts Perceptions of Crime and Disorder; *Cody Stoddard, Central Washington University; Jillian Shafer, University of Cincinnati*

Examining correlates of correctional officer risk perceptions and decision-making; *Frank Ferdik, University of West Florida; Hayden P. Smith, University of South Carolina*

The Effect of Community Involvement on the Fear of Crime among Immigrant Populations in Detroit; *Kenneth E. Jackson, University of Wisconsin - Milwaukee*

Chair:

Kenneth E. Jackson, University of Wisconsin - Milwaukee

Thematic Session

009. RNR on the Left Coast: A Research-Practitioner Partnership in Santa Cruz County

8:00 to 9:20am Foothill E, 2nd Floor

Introduction to the Risk-Needs-Responsivity Simulation Tools; *Heather Toronjo, George Mason University; Amy Murphy, George Mason University; Faye Taxman, George Mason University; Michael Caudy, George Mason University; Avinash S. Bhati, Maxarth*

Santa Cruz Probation Department: Reform at the System Level; *Andrew Davis, Santa Cruz County Probation Department; Amy Murphy, George Mason University; Faye Taxman, George Mason University*

RNR from the Treatment Provider Perspective; *Marissa Kiss, George Mason University; Amy Murphy, George Mason University; Faye Taxman, George Mason University*

Chair:

Amy Murphy, George Mason University

Discussant:

Faye Taxman, George Mason University

010. Social Conservatism, Inmate Voting Preferences, and Perspectives on Controlled Substances

8:00 to 9:20am Foothill F, 2nd Floor

"The Twilight of Social Conservatism in the United States"; *John Dombrink, University of California, Irvine*

An Exploratory Study of Inmate Voting Preferences in the Ohio Prison System: Election 2008; *Stephen Victor Anderson, University at Albany, SUNY*

Recreational marijuana legalization in Colorado & Washington; *John R. Turner, Washington State University; Mary Stohr, Washington State University*

"You Drop Your Dollar And Keep It Pushing:?" Perceptions And Behaviors Regarding The Illegal Cigarette Market in the South Bronx; *Jacqueline Johnson, Adelphi University; Marin Kurti, Rutgers University; Klaus von Lampe, John Jay College of Criminal Justice*

011. Special Issues in Fear of Crime Research

8:00 to 9:20am Foothill G1, 2nd Floor

#Respect: Applying Anderson's Code of Streets to Cybercrime; *Brad Reyns, Weber State University; Billy Henry, Shippensburg University; Kristin Swartz, University of Louisville*

WEDNESDAY, NOVEMBER 19

Even in the Country: Fear of Crime, the Perception of Racial Profiling, and Institutional Legitimacy; *Jason Lee, University of Wisconsin - Oshkosh*

Solidifying the Relationship between Fear of Terrorism and Perceived Risk of Terrorism; *Muhammed Salih Elmas, Turkish National Police Academy*

Chair:

Mark C. Stafford, Texas State University

012. Robberies & Burglaries: Contexts and Trends

8:00 to 9:20am *Foothill H, 2nd Floor*
Analysis of Property Crime Trends in Turkey between 2005 and 2011; *Ekmrem Mus, Turkish National Police Academy*

Understanding Co-offending in Robbery and Burglary in Korea; *Ji Hyon Kang, Ulsan University*

Understanding Target Selection for Repeat and Near Repeat Burglary; *Tasha Youstin, Florida Atlantic University; Phillip Kopp, John Jay College of Criminal Justice*

What makes thieves to deter: Effect of certainty and severity of punishment; *MiRang Park, Hannam University*

013. Substance Abuse and Treatment: An International Perspective

8:00 to 9:20am *Foothill J, 2nd Floor*
The Impact of Criminal Offenses on Drug Abuse Treatment for a Sample of Chinese Drug Users; *Jianhong Liu, University of Macau; Lening Zhang, Saint Francis University*

Prisonization and the pain of imprisonment: The admission training in prisons for drug rehabilitations in China; *Cheng Shing, University of Hong Kong*

The Elusive Goal of Drug-Free Prisons: Detrimental Effects of Enhancing Drug Interdiction; *Tara Marie Watson, University of Toronto*

Chair:

Tara Marie Watson, University of Toronto

014. Perspectives on Restorative Justice

8:00 to 9:20am *Juniper, B2 Level*
A Convenient Add-On: The Co-Opting of Restorative Justice in Chicago; *Brandi Vigil, University of Illinois at Chicago*

Developing Alternative Understandings of Justice and Security: Findings from a European FP7 Project; *Ivo Aertsen, KU Leuven Institute of Criminology*

How Do Offender Characteristics Affect Procedural Justice and Shaming?: A Comparison of Perceptions; *Shelley Keith, Mississippi State University; Heather L. Scheuerman, James Madison University*
The False Modesty of Restorative Justice?; *William R. Wood, Griffith University*

Chair:

William R. Wood, Griffith University

015. Strain and Control Theories: Integration and Competition

8:00 to 9:20am *Pacific A, 4th Floor*
Can Self-Control Work as a Mediator in General Strain Theory?; *Jurg Gerber, Sam Houston State University; Hee Sub Shim, Sam Houston State University*

Does Self-Control Condition Strain? Examining the Influence of Conditioning Effects on the Strain-Crime Relationship; *Christopher Palmore, Pennsylvania State University*

Does Risk Affect Results? Testing Strain and Control Theories among Incarcerated and Non Incarcerated Youth; *Zachary E. Psick, University of California, Davis*

The Effect of Children of Immigrants on Criminal Behavior: A Competition of Social Control and General Strain Theory; *Hyeonjung Kim, Southern Illinois University, Carbondale; Selye Lee, Indiana University of Pennsylvania*

Chair:

Aviva Twersky Glasner, Bridgewater State University

016. Studying Organized Crime Around the World: The Benefit of Different Methodological Approaches

8:00 to 9:20am *Pacific B, 4th Floor*
A Statistical Analysis of the Chinese Higher Educational Corruption; *Qingli Meng, University of Northern Iowa*

Criminal Entrepreneurs and Organised Crime; *Khaled Alnkhailan, Queensland University of Technology*

Lessons from Palermo: Strategies for Increasing Organized Crime Testimony; *Kelly Slater, Temple University; Aunshul Rege, Temple University*

Defining Organised Crime and Assessing Trends through Official Records; *Stuart Kirby, Lancaster University UK; Brian Francis, Lancaster University UK; Les Humphreys, Lancaster University UK*

Chair:

Stuart Kirby, Lancaster University UK

WEDNESDAY, NOVEMBER 19

Thematic Session

017. Testing Theories of Crime in Cross-National Contexts

8:00 to 9:20am Pacific C, 4th Floor

A Multilevel Test of Merton's Anomie Theory:

An Application to Crime in Russia and Ukraine;

Lorine A. Hughes, University of Nebraska;

Ekaterina Botchkovar, Northeastern University;

Olena Antonaccio, University of Miami

Strain and Crime in the Context of a

Neighborhood: An Investigation Using Eastern

European Data; *Ekaterina Botchkovar,*

Northeastern University; Olena Antonaccio,

University of Miami; Lorine A. Hughes,

University of Nebraska

Measuring Morality: Exploring

Conceptualizations of Morality and

Consequences for Crime; *Jonathan Brauer,*

University of Nebraska at Omaha; Charles

Tittle, North Carolina State University; Zakiul

Islam, Bangladesh University

Coercion, Social Support, and Crime: Evaluation

of Unexplored Links and Processes Using the

Data from Bangladesh and Ukraine; *Olena*

Antonaccio, University of Miami; Charles Tittle,

North Carolina State University; Jonathan

Brauer, University of Nebraska at Omaha

Chair:

Olena Antonaccio, University of Miami

018. Roundtable: A Cultural Criminological Analysis of Public Art in Cuba and the U.S.

8:00 to 9:20am Pacific D, 4th Floor

Participants:

Nickie Phillips, St. Francis College

Jeffrey W. Cohen, University of Washington,

Tacoma

Eric Madfis, University of Washington, Tacoma

Diana Falco, Niagara University

Chair:

Tammy Castle, James Madison University

019. The Impact of Formal Intervention on Subsequent Development and Offending

8:00 to 9:20am Pacific E, 4th Floor

The Effect of School Punishment on Subsequent

Antisocial Behavior: A Propensity Score

Matching Approach; *Sara Valdebenito,*

University of Cambridge; Manuel Eisner,

University of Cambridge

Cumulative Risk and Protection, Official

Intervention, and Subsequent Delinquency;

Allison Fernandez, University of Texas at

Antonio; Jeffrey T. Ward, University of Texas at

San Antonio; Marvin Krohn, University of

Florida

Juvenile Out of Home Placement and

Psychosocial Maturity in Adulthood; *Shelly*

Schaefer, Hamline University; Gina Erickson,

Hamline University

Chair:

Shelly Schaefer, Hamline University

Thematic Session

020. Tests of Theories in Chinese Situations

8:00 to 9:20am Pacific F, 4th Floor

Effects of Routine Activities and Social Exclusion

on Victimization among Chinese Migrant

Workers; *Hua (Sara) Zhong, Chinese University*

of Hong Kong; Hong Meng, Chinese University

of Hong Kong

Individual victimization and daily routine activity

in contemporary China; *Yue Yuan, Indiana*

University, Bloomington

Restorative Justice and Probationary Sentencing

Decision in China; *Qingting Hu, University of*

Nevada, Las Vegas; Hong Lu, University of

Nevada, Las Vegas; Lei Ma, Southwestern

University of Finance and Economics

Theories of subculture and juvenile delinquency in

China; *Jihong Solomon Zhao, Sam Houston*

State University; Ling Ren, Sam Houston State

University; Hongwei Zhang, Guangxi

University; Ruohui Zhao, University of Macau

Chair:

Ling Ren, Sam Houston State University

Thematic Session

021. The Changing Dynamics of Cannabis: Attitudes, Policy and Medical Uses

8:00 to 9:20am Pacific I, 4th Floor

Medical Marijuana in Canada: The Evolution of

Law and Policy, Patterns of Consumption and

the Process of Becoming a Medical User; *Neil*

Boyd, Simon Fraser University; Nicholas Athey,

Simon Fraser University; Elysha Cohen, Simon

Fraser University

Normalization of cannabis use and its relationship

to other drug use: Policy Implications; *Patricia*

Gail Erickson, University of Toronto

Substitution Effect in 628 Medical Cannabis

Patients: Results from the Cannabis Access for

Medical Purposes Survey (CAMPS); *Phillippe*

Lucas, University of Victoria; Zachary Walsh,

University of British Columbia; Kim Crosby,

WEDNESDAY, NOVEMBER 19

University of British Columbia; Robert Callaway, University of British Columbia; Lynne Belle-Isle, University of Victoria; Rielle Capler, University of British Columbia; Susan Holtzman, University of British Columbia; Robert Kay, Green Cannapy Research and Development; Jamie Marshall, University of British Columbia; Trevor Stratton, Canadian Aboriginal AIDS Network; Michael Woodworth, University of British Columbia

Beware the Backlash - The re?-demonization of marijuana in response to legalization in Colorado and Washington; *Clayton Mosher, Washington State University, Vancouver; Scott Akins, Oregon State University*

Chair:

Jenna Valleriani, University of Toronto

Discussant:

Mark van der Maas, University of Toronto

Thematic Session

022. Necessity is the Mother of Invention: Applying Innovative Thinking to Research Conducted in Real-world Settings

8:00 to 9:20am Sierra A, 5th Floor

Multi-component interventions for urban youth firearms violence: A Rapid Evidence Assessment; *Anthony Petrosino, WestEd; Patricia Campie, American Institutes for Research; James Pace, Consultant; Trevor A. Fronius, WestEd; Sarah Guckenbug, WestEd; Michael Wiatrowski, WestEd; Lizette Rivera, WestEd*

Determining order in a chaotic world:

Understanding gun violence in communities; *Trevor A. Fronius, WestEd; Patricia Campie, American Institutes for Research*

Building evidence-based criminal justice systems: Findings from a study on adherence to evidence-based practice and systems change; *Jennifer Loeffler-Cobia, University of Utah*

The Impact of Race on Youth Incarceration Experiences, a Secondary Analysis of the Survey of Youth in Residential Placement; *Konrad Haight, American Institutes for Research; G. Roger Jarjoura, American Institutes for Research*

023. Issues in Sexual Deviance

8:00 to 9:20am Sierra E, 5th Floor

Examining Predation and Protection from Victimization in the BDSM Subculture; *Karen Holt, John Jay College of Criminal Justice*

Juvenile Sexual Deviance in South Korea: Trends and Policy; *Yong-Eun Sung, Far East University; Won-Jae Lee, Angelo State University; So-Yeong Kang, Korean Police Science Institute; Kee-Yoon Noh, Rutgers University*

Marrying Adopted Children: A Review of Iranian Laws; *Mojgan Amrollahi Byouki, Albert Ludwig University of Freiburg*

Sex and the College Student: An Exploratory Study of Online and In-Person Deviant Sexual Behaviors.; *Jennifer L. Klein, University of Texas at Tyler; Danielle A. Tolson, University of Florida*

Chair:

Karen Holt, John Jay College of Criminal Justice

024. Macro and Micro Connections among Poverty, Structural Inequalities, and Crime

8:00 to 9:20am Sierra H, 5th Floor

Disparity in Neighborhood Exposure to Crime as a Consequence of Rising Economic Inequality; *Brian Stults, Florida State University; Nic Swagar, Florida State University*

Oil Based Energy Consumption and Social Cohesion: Examining the Effects of Oil Consumption on International Crime Rates; *Ronald Helms, Western Washington University; S. E. Costanza, University of South Alabama*

Poverty, violence, and mental health: Hidden determinants of the "Great American Crime Decline"?; *Maria Tcherni, University of New Haven*

The Concentration of Crime in American Cities and Its Impact on City Crime Rates; *Kevin Tyler Wolff, John Jay College of Criminal Justice*

Chair:

Brian Stults, Florida State University

025. Privacy in Our Digital and Technological World

8:00 to 9:20am Sierra I, 5th Floor

Public Privacy: Government, Industry, Privacy, and Sharing in a Networked World; *Joshua Hill, Tiffin University; Steven Hurwitz, Tiffin University*

Societal Expectations of Privacy in the Digital Age; *Christine Scott-Hayward, California State University, Long Beach; Ryan Glen Fischer, California State University, Long Beach; Henry (Hank) F. Fradella, Arizona State University*

Technoprivacy and virtual security; *Stephane Leman-Langlois, Laval University*

WEDNESDAY, NOVEMBER 19

Unmanned Aerial Vehicle Regulation in Canada: Privacy Concerns and Social Justice; *Alana Saulnier, Queen's University; Ciara Bracken-Roche, Queen's University; David Lyon, Queen's University; Scott Thompson, Queen's University; Mark Mansour, Queen's University*

Thematic Session

026. Research and Issues Regarding Body Worn Cameras

8:00 to 9:20am *Sierra J, 5th Floor*

Assessing the Evidence on the Impact and Consequences of Police Officer Body-Worn Cameras; *Michael D. White, Arizona State University*

Evaluating the effectiveness of Police Body Worn Cameras; *Charles Katz, Arizona State University; Michael Kurtenbach, Phoenix Police Department*

Research on Body Worn Cameras: Design and Implementation; *William Sousa, University of Nevada, Las Vegas*

Chair:

Vivian Elliott, CNA

027. Hyper-Surveillance and Confinement: Then and Now

8:00 to 9:20am *Sierra K, 5th Floor*

Separating Foreign Intelligence from Domestic Law Enforcement in an Era of Metadata: A History of the Foreign Intelligence Act (FISA); *Daria Vaisman, John Jay College of Criminal Justice / CUNY Graduate Center*

Can a reasonable balance between privacy and security be practiced? Infopolitics & Securitization in Policing; *John Deukmedjian, University of Windsor*

The Logic of the Whip: Mass Incarceration as Labor Discipline in the Neoliberal Social Structures of Accumulation; *Geert Dhondt, John Jay College of Criminal Justice, CUNY*

Ironies of Supermax Confinement; *James Mack Arthur Pitts, University of Southern Mississippi*

Chair:

Daria Vaisman, John Jay College of Criminal Justice / CUNY Graduate Center

028. Faith and Finances: How Local Institutions like Churches and Banks Matter

8:00 to 9:20am *Salon 1, Lower B2 Level*

A Spatial Study of the Effectiveness of Faith Based Organizations on Community Correction; *Kingsley Ejiogu, University of Maryland-*

Eastern Shore; Ekwuniru Chika Nwokeji, Southern University, New Orleans

Religion, Age, and Violence At the Macro-Level: Do Religious Traditions Differentially Impact Juvenile and Adult Violence?; *Casey T. Harris, University of Arkansas; Mindy S. Bradley, University of Arkansas; Megan Handley, University of Arkansas; Steven K. Worden, University of Arkansas*

Lending and Banks and Crimes, Oh My! The Effect of Financial Institutions and Residential Lending on Neighborhood Crime; *Anne M. Lee, Old Dominion University*

Neighborhood Change: Changing Organizational Composition or Busy Places?; *Randy Gainey, Old Dominion University; Garland White, Old Dominion University; Ruth Triplett, Old Dominion University*

Chair:

Joachim W. Kersten, German Police University

029. Public Perception and the Crime Genre

8:00 to 9:20am *Salon 2, Lower B2 Level*

Crime, Criminology, and the Crime Genre: Oppositions and Synchronicities; *Gray Arco Cavender, Arizona State University; Nancy Jurik, Arizona State University*

Beyond Bad Cops: Urban Warfare Policing and the Emotional Entanglements of The Shield; *Ben Fleury-Steiner, University of Delaware; Joshua Page, University of Minnesota*

Reconsidering The CSI Effect: Examining Factors Other than Crime Dramas on Expectations of Forensic Evidence; *Carrie Trojan, Western Kentucky University; James Kanan, Western Kentucky University*

The Dude Fū©king Abides: Applying Criminological Theories to "The Big Lebowski"; *Stephen G. Tibbetts, California State University, San Bernardino; Kim Tibbetts, California State University, San Bernardino*

Chair:

Gray Arco Cavender, Arizona State University

Thematic Session

030. Pre-Crime: Preempting Suspects at the Temporal Border

8:00 to 9:20am *Salon 3, Lower B2 Level*

Pre-Crime: War on the Future; *Jude McCulloch, Monash University*

Pre-Crime and Non-Citizens; *Sharon Pickering, Monash University*

WEDNESDAY, NOVEMBER 19

'If you see something, say something'. Pre-crime and the Suspected Other; *Sandra Walklate, University of Liverpool; Gabe Mythen, University Liverpool*

The Rise of the United States as a "Surveillance Superpower": Pre-crime, New Assemblages of Power, and State Corporate Crime; *Colin Burke, Northern Arizona University; Nancy Wonders, Northern Arizona University*

031. Programs and Issues Influencing Probation Outcomes

8:00 to 9:20am Salon 4, Lower B2 Level
Community Sentences in England and Wales and the 'Punitive Turn'; *George Mair, Liverpool Hope University*

Implementation of an Enhanced Probation Program: Evaluating the Process and Outcomes; *Lisa Shannon, Morehead State University; Shelia Hulbig, Morehead State University; Shira Birdwhistell, Morehead State University; Elizabeth Perkins, Morehead State University*

Assumption-Based Practices: Questioning the Revocation of Technical Violators; *Christopher M. Campbell, Washington State University*

Predicting and Preventing Failure: Developing an Assessment for Technical Violations; *Zachary K. Hamilton, Washington State University; Christopher M. Campbell, Washington State University; Alex Kigerl, Washington State University*

Chair:

Zachary K. Hamilton, Washington State University

032. Issues in Parole Supervision

8:00 to 9:20am Salon 5, Lower B2 Level
"I've Been Down a Long Time": A Qualitative Study of Parolees from Texas Prisons; *Lynne Vieraitis, University of Texas at Dallas; Rashaan DeShay, University of Texas at Dallas*

Desistance or Recidivism: Factors Impacting Successfully Reaching Warrant Expiration for Canadian Parolees; *Rose Ricciardelli, Memorial University of Newfoundland; Kimberley Ann Clow, University of Ontario Institute of Technology*

Discretionary Parole Board Decision-Making for Second Degree Lifers in Massachusetts; *Doris Schartmueller, Northern Arizona University*

Florida Strikes Again: The Effect of Post-Release Supervision on Offender Recidivism; *Jessica Chase, University of Central Florida*

Chair:

Jessica Chase, University of Central Florida

Thematic Session

033. Radical Criminology: What's Left?

8:00 to 9:20am Salon 6, Lower B2 Level
The Social Democratic Moment: Criminology and Civil Rights on the Eve of Mass Incarceration; *Jonathan Simon, University of California, Berkeley*

The Prison and the Factory Revisited: The Cycle of the Canaille; *Dario Melossi, University of Bologna*

If We Know, Then We Must Fight: Legacies of Radical Criminology in the United States; *Tony Platt, San Jose State University*

The Enemy of My Enemy is not My Friend: Liberal and Radical Criminologies in the US; *Alessandro De Giorgi, San Jose State University*

Chair:

Alessandro De Giorgi, San Jose State University

Discussant:

Hadar Aviram, University of California, Hastings College of the Law

Thematic Session

034. Present at the Creation of Organized Crime Control Efforts

8:00 to 9:20am Salon 7, Lower B2 Level
Fifty years fighting organized crime and corruption: an interview with Frederick Martens; *Frederick Martens, Pennsylvania Crime Commission*

Enterprise not Ethnicity: an interview with Dwight C. Smith jr.; *Dwight C. Smith, Independent Researcher*

The Analysis and Containment of Organized Crime In New York City and Beyond: an interview with James B. Jacobs; *James B. Jacobs, New York University*

The Analysis and Containment of Organized Crime in Europe: an interview with Cyrille Fijnaut; *Cyrille Fijnaut, Tilburg University*

Chair:

Michael Woodiwiss, University of the West of England

WEDNESDAY, NOVEMBER 19

Thematic Session

035. Crime and Place: Crime and Transport

8:00 to 9:20am Salon 8, Lower B2 Level
The Geography of Pick Pocketing in Bus Stops: A Supply-Demand Analysis using Grid Cells; *Oded Cats, Royal Institute of Technology; Vania Ceccato, Royal Institute of Technology, Sweden; Qian Wang, Royal Institute of Technology*

Mapping the Fear of Crime Experience Dynamically in Place and Time across the Whole-Journey Environment; *Reka Solymosi, University College London Jill Dando Institute; Taku Fujiyama, University College London; Kate Jane Bowers, University College London*

A Natural Experiment: The Effects of Parking Lots on Crime at Houston, Texas Transit Centers; *Ward Adams, Texas State University*
Who Steals Metal from Transport Networks?; *Matthew Ashby, University College London*

Chair:

Marcus Felson, Texas State University

036. Hate Crime and Radical Groups

8:00 to 9:20am Salon 10, Lower B2 Level
Extreme Hatred: When Hate Crime Becomes Terrorism; *Colleen Elizabeth Mills, John Jay College of Criminal Justice / CUNY Graduate Center; Joshua D. Freilich, John Jay College of Criminal Justice / CUNY Graduate Center; Jeff Gruenewald, University of Arkansas; Steven M. Chermak, Michigan State University*

Risk Factors and Radicalization among U.S. Right-Wing Extremists; *Hillary D. McNeel, University of Nebraska at Omaha; Pete Simi, University of Nebraska at Omaha*

The Paths to Violence in the Skinhead Movement: Case Studies; *Clémentine Simon, Université de Montréal*

Chair:

Carolyn Petrosino, Bridgewater State University

Thematic Session

037. Individual and Family Risk Factors: Impact on Development and Maintenance of Antisocial Behaviour

8:00 to 9:20am Salon 11, Lower B2 Level
Systematic Review of Empathy and Offending: A 10-Year Update; *Darrick Jolliffe, University of Greenwich; Alessandro Moretti, University of Greenwich; David Philip Farrington, Cambridge University*

The relationship between son's problem behavior and parenting: comparing a GEE and fixed effects model; *Sytske Besemer, University of California, Berkeley; Dustin Pardini, University of Pittsburgh; Rolf Loeber, University of Pittsburgh; Stephen Hinshaw, University of California, Berkeley*

Attitudes and behaviour: An examination of change in antisocial potential over time; *Tara Renae McGee, Griffith University; David Philip Farrington, Cambridge University*

The Predictive Power of Impulsivity as a Clinical Risk Factor for Criminal Offending; *Christopher J. Koegl, Ontario Correctional Institute*

Chair:

David Philip Farrington, Cambridge University

038. Issues in the Use of Experimental Research Methods

8:00 to 9:20am Salon 12, Lower B2 Level
The Production of Criminological Experiments Revisited: Federal Funding and the Impact of Experiments, 2001–2013; *Cody Telep, Arizona State University; Joel H. Garner, Joint Centers for Justice Studies; Christy Visher, University of Delaware*

Cambridge randomizer performance in a large scale, long-term experiment: Maintaining quality, reducing research costs; *Peter Neyroud, University of Cambridge; Barak Ariel, Cambridge University / Hebrew University; Molly Slothower, University of Maryland*

Encouraging Stronger Methodological Research for Domestic Violence Services; *Jaspreet Chahal, George Mason University / National Institute of Justice; Melissa Rorie, University of Nevada, Las Vegas; Bethany Backes, National Institute of Justice*

Reporting Guideline for Trials of Social and Psychological Interventions: CONSORT-SPI; *Sean Grant, Centre for Evidence-Based Intervention, University of Oxford; Evan Mayo-Wilson, Johns Hopkins University; Paul Montgomery, Centre for Evidence-Based Intervention, University of Oxford*

Chair:

Thomas R. Baker, Virginia Commonwealth University

WEDNESDAY, NOVEMBER 19

Thematic Session

039. New and Comparative Perspectives on Criminal Justice in South Korea

8:00 to 9:20am Salon 13, Lower B2 Level

The Effect of Instrumental and Expressive Models on the Public Confidence in the Police: A Comparative Study between Seoul and Ulaanbaatar; *Sungil Han, Kyonggi University; SoHee Kim, Kyonggi University; EuiGab Hwang, Kyonggi University*

A Comparative Study of Victimization Immunity and Lifestyle: Zero-inflated Analysis of Over-dispersed Household Victimization in England & Wales, South Korea, and U.S.; *Seong min Park, University of Tennessee at Chattanooga; Yeok-il Cho, University of Central Missouri*

Cyber-crime in South Korea: Findings from the 2008 Korean Crime Victimization Survey; *Seung Yeop Paek, Michigan State University; Riccardo Ferraresso, John Jay College of Criminal Justice / CUNY Graduate Center; Jisun Choi, John Jay College of Criminal Justice / CUNY Graduate Center*

Chair:

Junseob Moon, Kean University

Thematic Session

040. Racial Discrimination and Crime

8:00 to 9:20am Salon 14, Lower B2 Level

Perceptions of Injustice, Street Gangs and Youth Radicalization: Qualitative and Qualitative Data from Toronto; *Scot Wortley, University of Toronto; Julius Haag, University of Toronto*

Racial Discrimination, Racial Socialization, and Crime: Investigating Resilience Mechanisms; *Callie H. Burt, Arizona State University*

Discrimination and Delinquency among Mexican American Adolescents; *Monica J. Martin, University of California, Davis*

No Experience Required: Discrimination, Fear and Violent Delinquency; *Daniel Herda, Merrimack College; William McCarthy, University of California, Davis*

041. Plea Bargaining Decisions and Criminal Case Processing

8:00 to 9:20am Salon 15, Lower B2 Level

Prosecutorial discretion and implementation of new policies, acts and sentencing guidelines; *Hannarae Lee, Indiana University; Hyun Seung Cho, John Jay College of Criminal Justice*

Negotiated Guilty Pleas and Prosecutorial Discretion: An Empirical Analysis of the Australian Situation; *Asher Flynn, Monash University*

Pleading Guilty: A Free and Informed Decision?; *Chloé Leclerc, Université de Montréal*

To Plea or Not to Plea: The Role of the Courtroom Workgroup in Certain Felony Case Processing; *Christi Metcalfe, University of South Carolina*

Chair:

Christi Metcalfe, University of South Carolina

Thematic Session

042. Suicide Among Incarcerated Individuals: Rates, Risk Factors, and Coping

8:00 to 9:20am Nob Hill A, Lower B2 Level

Predicting Suicide Completion among Male Prisoners; *Sara Debus-Sherrill, ICF International; Brandy L. Blasko, George Mason University*

A Comparison of Prison and Community Suicide Rates; *Jessica Mercante, Temple University; Brandy L. Blasko, George Mason University*

Unemployment and Suicidal Ideation Among Formerly Incarcerated Individuals; *Mariam Gregorian, George Mason University; June P. Tangney, George Mason University; Jeff Stuewig, George Mason University; Kelly Moore, George Mason University*

Suicidal Ideation and Behavior Among a Sample of Incarcerated Sexual Offenders; *Ashley Spada, John Jay College of Criminal Justice; Elizabeth Jeglic, John Jay College of Criminal Justice*

Chair:

Brandy L. Blasko, George Mason University

Discussant:

June P. Tangney, George Mason University

043. Strategies for Managing Risk within the Legal System

8:00 to 9:20am Nob Hill B, Lower B2 Level

Misdemeanor Evidence-Based Assessment: Risk and Need Profile of an Understudied Population; *Sarah Picard Fritsche, Center for Court Innovation; Warren A. Reich, Center for Court Innovation*

Predicting Risk at Sentencing: Occurrence and Timing of Re-Arrest Among Serious Offenders; *Julia Laskorunsky, Pennsylvania State University; Matthew DeMichele, RTI International*

WEDNESDAY, NOVEMBER 19

New York State's Adolescent Diversion Program Is Effective for High-Risk Young Adults;

Warren A. Reich, Center for Court Innovation; Erin J. Farley, Center for Court Innovation; Michael Rempel, Center for Court Innovation

Governing Risk through Bail Conditions: An Examination of Bail Releases in Ontario; *Rachel Schumann, University of Toronto; Carolyn Yule, University of Guelph*

Discussant:

Rachel Schumann, University of Toronto

044. How Terrorists Operate

8:00 to 9:20am Foothill G2, 2nd Floor

The motivations and modus operandi of jihadist foreign fighters from the Netherlands; *Jasper de Bie, Leiden University*

Maoist Violence In India: A Quantitative Analysis of Regional Factors (1980-2011); *Madhukar Shetty, University at Albany, SUNY*

Fear, Death and Regret: Violence and Internal Control Within the Lord's Resistance Army; *Diana Peel, Simon Fraser University*

Chair:

Diana Peel, Simon Fraser University

045. Third Party Observers: Effects and Victimizations

9:30 to 10:50am Foothill D, 2nd Floor

A New Jury: Social Media and its Influence on the Steubenville Rape Trial; *Holly Ningard, Ohio University*

The Influence of the Presence of an Audience in Cases of Victim Precipitated Homicide; *Donald E. Hunt, Georgia State University; Dean A. Dabney, Georgia State University; Lisa Muftic, Sam Houston State University*

Sexual Assault Incident Characteristics and Confidante Responses; *Nicole V. Lasky, University of Cincinnati*

Chair:

Shelly L. Clevenger, Illinois State University

Thematic Session

046. Challenges to Criminologists in Non-Academic Careers (Organized by the Working Group on Criminologists in Non-Academic Careers, in honor of the 30th Anniversary of the Division on Women & Crime)

9:30 to 10:50am Foothill E, 2nd Floor

Chair:

Carolyn Rebecca Block, Illinois Criminal Justice Information Authority (Retired)

Discussants:

David Mazeika, The College of New Jersey
Brenda Riley, Tarleton State University
Danielle A. Tolson, University of Florida
Michael Rocque, Maine Department of Corrections / Bates College

047. Delinquency and Networks

9:30 to 10:50am Foothill F, 2nd Floor

Modeling the changes in delinquent behavior across time; *Siny Tsang, University of Virginia*
Deviant Behavior Homophily and the Dynamic Network Distance in a Combination of Friendship and Antipathy Networks; *Chyi-In Wu, Institute of Sociology, Academia Sinica*
Can Latent Variable Error-Correlations Correct for Projection Bias in Perceived Peer Delinquency Measures?; *John Boman, University of Wyoming; Cesar J. Rebellon, University of New Hampshire; Ryan C. Meldrum, Florida International University*

Chair:

John Boman, University of Wyoming

048. Attitudes Toward Police: International Perspectives

9:30 to 10:50am Foothill G1, 2nd Floor

Attitudes Toward The Ghana Police: An Empirical Appraisal of University Students; *Francis Danso Boateng, Washington State University*
Perceptions on the police patrol and fear of crime: Analysis of National Survey in South Korea; *Hyeon-jeong Shin, Kyonggi University; Ye-seul Lim, Kyonggi University; Hyunseok Jang, Kyonggi University*

Procedural fairness, police integrity and citizen's confidence in police in postcolonial democracies in Africa; *Maresh Nalla, Michigan State University; Joseph D. Johnson, Rowan University*

Public attitudes toward the police in Taipei metropolitan; *Yung-Lien Lai, Central Police University, Taiwan*

Trust in the Police in Europe: The Role of Social Trust; *Silvia Staubli, University of Fribourg, Switzerland*

Chair:

Luye Li, University of Delaware

WEDNESDAY, NOVEMBER 19

049. Author Meets Critics: *Foreigners Forever - Dignity and Exclusion among 2nd Generation Muslim Drug Dealers?*

9:30 to 10:50am Foothill H, 2nd Floor

Critics:

Randol Contreras, University of Toronto
Sveinung Sandberg, Oslo University, Norway
Ric Curtis, John Jay College of Criminal Justice

Author:

Sandra M. Bucerius, University of Alberta

Chair:

Michael Tonry, University of Minnesota

050. Unique Experiences of Women Offenders

9:30 to 10:50am Foothill J, 2nd Floor

A Stress Process Model of Arrest among Homeless Women: Exploring Risk and Protective Factors; *Kari C. Gentzler, Doane College*

Bumps in the Road: Taking Stock of Defining Pregnant Women's Behaviors as Criminal; *Laura Brennankane, University of California, Irvine*

Women's Drug Dealing as a Source of Empowerment; *Heidi Grundetjern, University of Oslo; Jody Miller, Rutgers University*

Chair:

Kari C. Gentzler, Doane College

051. ASC 2015 Outstanding Article Award Committee Meeting

9:30 to 10:50am Walnut, B2 Level

Thematic Session

052. Visual Criminology and the Penal Spectacle

9:30 to 10:50am Juniper, B2 Level

Representing the Prison: Documentary and the Iconography of Punishment; *Eamonn Carrabine, University of Essex*

(Un)Becoming Carceral: Genealogy of Landscape and Prison Growth in Appalachia; *Jill Frank, Georgia State University; Judah Schept, Eastern Kentucky University*

The Visual Aesthetics and Anaesthetics of Prison Architecture and Design; *Yvonne Jewkes, University of Leicester, UK*

Proof of Death: Police Power and the Visual Economies of Seizure, Accumulation and Trophy; *Travis Linnemann, Old Dominion University*

Discussant:

Michelle Brown, University of Tennessee

053. Designing Environmental Approaches to Crime Policy: Prospects and Challenges

9:30 to 10:50am Pacific A, 4th Floor

Crime Prevention through Environmental Design: Challenges and Dangers of Practical Implementation in the Republic of South Africa; *Valeriya Metla, John Jay College of Criminal Justice, CUNY; Alexandra Hiropoulos, CUNY Graduate Center; Jeremy Reed Porter, CUNY Graduate Center*

Hyper-Gentrification and Environmental Crime Prevention: A Case Study of One Urban Neighborhood in Calgary; *Kelly Sundberg, Mount Royal University; Nikki Filipuzzi, Mount Royal University; Tanya E. Trussler, Mount Royal University*

Rethinking the National Crime Prevention Strategy in Canada; *Tarah Hodgkinson, Simon Fraser University; Graham Farrell, Simon Fraser University*

Chair:

Valeriya Metla, John Jay College of Criminal Justice, CUNY

Thematic Session

054. Developmental Perspectives on Marijuana Use and Crime

9:30 to 10:50am Pacific B, 4th Floor

Childhood Precursors of Marijuana Use Trajectories From Adolescence to Young Adulthood Among Black and White Males; *Dustin Pardini, University of Pittsburgh; Helene R. White, Rutgers University*

Trajectories of Marijuana Use From Adolescence Through Emerging Adulthood as Predictors of Criminal Behavior Among Black and White Young Adult Men; *Helene R. White, Rutgers University; Dustin Pardini, University of Pittsburgh*

Marijuana Use in Early Adulthood in Men: Effects on Antisocial Behavior, Deviant Associations, and Offspring; *Deborah M. Capaldi, Oregon Social Learning Center; Isaac J. Washburn, Oklahoma State University*

Chair:

Helene R. White, Rutgers University

Discussant:

J. David Hawkins, University of Washington

WEDNESDAY, NOVEMBER 19

Thematic Session

055. Psychopathy and Aggression Across the Life Span: Neurocriminological Approaches

9:30 to 10:50am Pacific C, 4th Floor

Amygdala Impairment in Antisocial Children: The role of early social adversity; *Adrian Raine, University of Pennsylvania*

Neuropsychological Predictors of Treatment Response in Aggressive Youth; *Andrea Glenn, University of Alabama; Min Yee Ong, Singapore Institute for Clinical Sciences, Agency for Science, Technology and Research; Yoon Phaik Ooi, Institute of Mental Health, Singapore; Nikki S.J. Lim, Institute of Mental Health, Singapore; Rebecca P. Ang, Nanyang Technological University; Adrian Raine, University of Pennsylvania; Daniel Fung, Institute of Mental Health, Singapore*

Neuropsychological Deficits in Set-Shifting and Risk-Taking in Youth with Psychopathic Traits; *Rheanna Rimmel, University of Alabama; Andrea Glenn, University of Alabama; Min Yee Ong, Singapore Institute for Clinical Sciences, Agency for Science, Technology and Research; Yoon Phaik Ooi, Institute of Mental Health, Singapore; Nikki S.J. Lim, Institute of Mental Health, Singapore; Rebecca P. Ang, Nanyang Technological University; Adrian Raine, University of Pennsylvania; Daniel Fung, Institute of Mental Health, Singapore*

Neuropsychology of Psychopathy: Executive Functioning Deficits in Successful and Unsuccessful Psychopaths; *Robert Schug, California State University, Long Beach; Adrian Raine, University of Pennsylvania*

Chair:

Robert Schug, California State University, Long Beach

056. Roundtable: Convict Criminology Community Corrections

9:30 to 10:50am Pacific D, 4th Floor

Sex Offender Reentry & Sex Offender Community Corrections Practices; *Brian E. Oliver, Brian Oliver Consulting*

Challenges Facing Moms on Parole and Probation; *Kaitlyn J. Robison, Old Dominion University*
Becoming the Criminal "Other" and Transforming Attitudes Toward Restorative Justice Initiatives; *Denise Woodall, University of North Georgia*

Drug Courts & Mandatory Meetings; *Veronica L. Horowitz, University of Minnesota*

Chair:

Veronica L. Horowitz, University of Minnesota

Discussant:

Grant Tietjen, St. Ambrose University

Thematic Session

057. Expanding Criminological Applications of Social Network Analysis

9:30 to 10:50am Pacific E, 4th Floor

Knowledge through Acknowledgements: A Network Analysis of Social Capital and Resource Sharing in Criminology; *Chantal Fahmy, Arizona State University; Jacob Young, Arizona State University*

Into the Great Wide Open: An Organizational Network Analysis of Interdisciplinary and Criminological Publications; *Gabriel Cesar, Arizona State University; Natalie Todak, Arizona State University*

Adolescent Employment and Substance Use Peer Networks; *Laura Beckman, Arizona State University; Eryn O'Neal, Arizona State University*

Discussant:

Jacob Young, Arizona State University

058. Roundtable: 'Cross-Disciplinary Perspectives': A Contribution to Learning and Understanding-A Debate

9:30 to 10:50am Pacific G, 4th Floor

Stigmatisation, Parenting, Drugs and Social Work; *Elaine Arnull, Bucks New University, UK*

Crossing Boundaries: Criminologically informed social workers as change agents; *Nancy Acevedo, Kennesaw State University*

Effectively Investigating Criminal Behavior: the role of multi-disciplinary approaches; *John P Jarvis, Federal Bureau of Investigation*
A Criminologist in a Clinical World; *Rachel Johnston, Adler School*

059. Justice Reinvestment and Responding to Indigenous Experiences of Crime and Punishment

9:30 to 10:50am Pacific H, 4th Floor

060. Police Legitimacy I

9:30 to 10:50am Pacific I, 4th Floor

Legitimacy and protest policing in Israeli communities: The case of the "Occupy Israel" movement; *Gali Perry, Hebrew University*

Self-legitimacy of policing in Slovenia - preliminary results; *Gorazd Mesko, University of Maribor, Slovenia*

WEDNESDAY, NOVEMBER 19

The Measurement of Police Legitimacy: Applying the Process-Based Model in Ukraine; *Robert Patrick Peacock, Michigan State University; Sanja Kutnjak Ivkovich, Michigan State University*

The Social Ecology of Trust in Police; *Daniel J. Kruger, University of Michigan; Meghan Elizabeth Hollis, Michigan State University; Edmund F. McGarrell, Michigan State University; Thomas M. Reischl, University of Michigan; Marc A. Zimmerman, University of Michigan*

Chair:

Sanja Kutnjak Ivkovich, Michigan State University

061. Learning by Doing: Experiential Learning in Criminal Justice

9:30 to 10:50am *Pacific J, 4th Floor*

Learning by Doing: Experiential Learning in Criminal Justice; *Helen Ahn Lim, California Lutheran University; Robert Meadows, California Lutheran University; Schannae Lucas, California Lutheran University; Molly George, California Lutheran University*

062. Biosocial and Evolutionary Research on Violence and Victimization

9:30 to 10:50am *Sierra A, 5th Floor*

An Empirical Examination of a Sexually Selected Theory of Violence; *Robert Moschgat, Bloomsburg University*

From In-group Love to Out-group Hate. The Evolutionary Roots of Bias Motivated Aggression.; *Ben Heylen, Ghent University*

The Relative Importance of Violent Screen Media Uage in Explaining Aggressive Behavior; *Thomas Moessle, Criminological Research Institute of Lower Saxony; Florian Rehbein, Criminological Research Institute of Lower Saxony*

Further Illuminating the Genetic Scaffolding of Victimization and Offending; *Richard H. Lewis, Sam Houston State University; Brian B. Boutwell, Saint Louis University; J.C. Barnes, University of Cincinnati; Kevin M. Beaver, Florida State University*

Chair:

Richard H. Lewis, Sam Houston State University

063. The Complex Role of Collective Efficacy in Crime and Crime Control

9:30 to 10:50am *Sierra B, 5th Floor*

Collective Efficacy and Urban Change: Examining Social Control Forces in Areas of

Gentrification; *Kathryn Noe Kozey, University of Maryland / American University*

Examination into the Protective Factors for At-Risk Youth in a Socially Disorganized Neighborhood; *Michelle L. Meloy, Rutgers University, Camden; Kristin M Curtis, Rutgers University, Camden; Terence Britt, Rutgers University, Camden; Irina Bronshteyn, Rutgers University, Camden; Sharmistha Chowdhury, Rutgers University, Camden; Brigette Forte, Rutgers University, Camden; Jessica McConnell, Rutgers University, Camden; Megan Propati, Rutgers University, Camden; Shelby Tucker, Rutgers University, Camden*

Neighbourhood Collective Efficacy and Fear of Crime: Evidence from Belgium; *Wim Hardyns, Ghent University & Free University of Brussels; Lieven Pauwels, Ghent University*

The Effect of Aggregate Levels of Female Victimization on Neighborhood Collective Efficacy; *Constance Chapple, University of Oklahoma; John Billington, University of Oklahoma; Brandon Crawford, University of Oklahoma; Renee Phillip, University of Oklahoma; Marshall Schmidt, University of Oklahoma; Candace Smith, University of Oklahoma*

Chair:

Robert Worley, Texas A&M University, Central Texas

Thematic Session

064. Special Issue for Youth Violence and Juvenile Justice “The Significance of Immigration for Youth and their Experiences with Violence and Juvenile Justice”

9:30 to 10:50am *Sierra C, 5th Floor*

School Climate and Violence: Does Immigrant Status Matter?; *Stephanie M. DiPietro, University of Missouri - St. Louis; Lee Ann Slocum, University of Missouri - St. Louis; Finn-Aage Esbensen, University of Missouri - St. Louis*

Neighborhood Structure, Immigrant Status, and Youth Violence: Assessing the Role of Family Supervision; *Lori A. Burrington, Oakland University*

Perceptions of the Police by Immigrant Youth: Looking at Stop-and-Frisk and beyond using a New York City sample; *Andres F. Rengifo, Rutgers University; Jennifer Fratello, Vera Institute of Justice*

WEDNESDAY, NOVEMBER 19

Discussants:

Anthony Peguero, Virginia Tech
Jorge M. Chavez, Bowling Green State University

065. Roundtable: Innovations in Restorative Justice

9:30 to 10:50am Sierra D, 5th Floor

Prison Entrepreneurship Program – The Correctional Revolution in Texas; *Jessica E. Middleton, University of Houston - Clear Lake*

Problem Solving Courts & Understanding the Impact of Race and Reentry; *Tyrell Anthony Connor, Purdue University*

The Development of Empathy and Prosocial Behavior through Humane Education, Restorative Justice, and Animal-Assisted Programs; *Dawna Komorosky, California State University, East Bay; Keri O'Neal, California State University, East Bay*

Restorative Practices in Schools: Fostering 3Cs: Care, Culture, and Collaboration; *Holli Vah Seliskar, Kaplan University*

The Nest System; *Queenie Dmitriev, University of West Georgia*

Chair:

Tyrell Anthony Connor, Purdue University

066. Legal Order and Social Control: Comparative Analyses

9:30 to 10:50am Sierra E, 5th Floor

Law and social control in Ghana: examining Black's theory of law.; *Joseph Appiahene-Gyamfi, University of Texas - Pan American*

Migration and Criminalization Processes: A Comparative Research Between America and Europe; *Ester Massa, University of Bologna; Dario Melossi, University of Bologna*

Rule of law vs. public security: controversy regarding dangerous offenders in Poland; *Krzysztof Piotr Krajewski, Jagiellonian University*

Trajectories in Judicial Executions around the World in the Post-Cold War Era; *Margaret Schmuhl, CUNY Graduate Center / John Jay College of Criminal Justice; Hung-En Sung, John Jay College of Criminal Justice*

Debating and amending the age of criminal responsibility in Hong Kong: Penal elitism, governmental legitimacy and the 're-sinicization' of Hong Kong; *Michael Charles Adorjan, University of Calgary; Wing Hong Chui, University of Hong Kong*

Chair:

Shyamal Kumar Das, Elizabeth City State University

Thematic Session

067. Linking Data and Theories in Criminology: Inference problems, methods and challenges

9:30 to 10:50am Sierra F, 5th Floor

An Inductive Learning Approach for Understanding Lone Actor Terrorist Target Choice ; *Dalal Alrajeh, Imperial College London; Paul Gill, University College London*

The use of Bayesian Networks in Forensic Interpretation: Examples involving Gunshot Residue (GSR); *James French, University College London; Ruth Morgan, University College London; David Lagnado, University College London*

An investigation of the application of Bayesian Networks to case assessment in appeal cases; *Nadine Smit, University College London; Ruth Morgan, University College London; David Lagnado, University College London; Norman Fenton, Queen Mary University of London*

068. Roundtable: State Power, Law and Legitimacy I: Formal and Informal Control

9:30 to 10:50am Sierra G, 5th Floor

Governing Through Crime and "Interpreting" Our Way Out: The role of political culture and constitutional structure in Aboriginal over-representation; *Kyle J.D. Mulrooney, Doctorate in Cultural and Global Criminology*

'The order of disorder': The role of everyday and symbolic violence of the state in harm reduction services; *Camille Stengel, University of Kent / Eötvös Lóránd University*

European citizenship and the benefit game - Identity and neoliberal politics in the UK welfare services; *Veronika Nagy, Doctorate in Cultural and Global Criminology*

Thematic Session

069. Policing Woes: Officer attitudes, burn out and selectivity of cases

9:30 to 10:50am Sierra H, 5th Floor

From Colonial to Democratic Policing: Attitudes of Police Officers in Maharashtra, India; *Farrukh Hakeem, Shaw University*

Am I Fried? The Issue of Burnout among Indian Police Officers; *Hanif Qureshi, University of Cincinnati; Charles Klahm, Wayne State University; Eric Lambert, University of Mississippi; Brad Smith, Wayne State University; James Frank, University of*

WEDNESDAY, NOVEMBER 19

Cincinnati; Nancy L. Hogan, Ferris State University

Institutional Structure and Variation In Anti-Corruption Action: A Study Of State Anticorruption Agencies In India; *Madhukar Shetty, University at Albany, SUNY; Arvind Verma, Indiana University, Bloomington*

Chair:

Arvind Verma, Indiana University, Bloomington

Discussant:

James Frank, University of Cincinnati

Thematic Session

070. Prison Architecture: Design and Discontent

9:30 to 10:50am Sierra I, 5th Floor

From Nagle to Now: Developments in Australian Prison Architecture; *Elizabeth Grant, University of Adelaide - Wirilu Yarlou Aboriginal Education Restorative Justice Infrastructure: Developing new typologies for social change; Deanna L. van Buren, FOURM Design Studio*

Prison Design – The bad, the ugly, and “the worst of the worst”; *Raphael Sperry, Architects / Designers / Planners for Social Responsibility*
Prison Design and Psycho-Social-Behavioral Outcomes; *Barb Toews, Bryn Mawr College*

Chair:

Yvonne Jewkes, University of Leicester, UK

Thematic Session

071. Profiling & Linking - At the Intersection of Theory and Practice

9:30 to 10:50am Sierra J, 5th Floor

Crime Scene Analysis & Linking: Practice Informed Research and Research Based Practice; *C. Gabrielle Salfati, John Jay College of Criminal Justice*

Linking in serial rape: Is consistency a must?; *Marina Sorochinski, John Jay College of Criminal Justice / CUNY Graduate Center; C. Gabrielle Salfati, John Jay College of Criminal Justice*

Homicide Classification: The

Expressive/Instrumental Classification and Hybrid Crime Scenes; *Dara C. Drawbridge, Northeastern University; C. Gabrielle Salfati, John Jay College of Criminal Justice*

The CSI Effect and its Controversial Existence: A Mixed Methods Review; *Kimberley Schanz, CUNY Graduate Center / John Jay College of*

Criminal Justice; C. Gabrielle Salfati, John Jay College of Criminal Justice

Chair:

C. Gabrielle Salfati, John Jay College of Criminal Justice

072. Prison Misconduct

9:30 to 10:50am Sierra K, 5th Floor

A Multi-Methodological Examination of the Impact of Prison Context on Inmate Misconduct; *Brian R. Kowalski, Ohio Department of Rehabilitation and Correction; Brian D. Martin, Ohio Department of Rehabilitation and Correction; Kathleen A. Lamb, Ohio Department of Rehabilitation and Correction*

Assessing the Size of Contraband Cell Phone Use in Prison: Evidence and Implications from a Managed Access System; *Eric Grommon, Indiana University-Purdue University, Indianapolis; Jeremy Carter, Indiana University-Purdue University, Indianapolis; Charles Scheer, University of Southern Mississippi; Eric Piza, John Jay College of Criminal Justice; Anthony Salvemini, Performance Criteria, Inc.*

Exploring Curvilinearity in the Age-Misconduct Relationship; *Colby Lynne Valentine, Dominican College; Daniel P. Mears, Florida State University; William Bales, Florida State University*

The Effects of Social Contact on Misconduct for Certain Inmate Groups; *Brandon T. Bakes, Florida State University; Daniel P. Mears, Florida State University*

Chair:

Melissa Munn, Okanagan College

073. Crime, State Power, and State Responses

9:30 to 10:50am Salon 1, Lower B2 Level

Energy Crime, Harm, and Problematic State Response in Colorado: A case of the fox guarding the hen house?; *Tara Opsal, Colorado State University; Tara Shelley, Colorado State University*

Settler-Colonial Criminology: Indigenous Insights; *Penny-Bee Kapilialoha Bovard, University of Hawaii at Manoa*

Global Pollution, Multi-national oil companies, and State Power: The Case of Yaiguaje v. Chevron Corp.; *Matthew G. Yeager, King's University College (UWO); Jade L. Smith, Brescia University College (UWO)*

Chair:

Kevin Walby, University of Winnipeg

WEDNESDAY, NOVEMBER 19

074. Excesses of Social Control

9:30 to 10:50am Salon 2, Lower B2 Level

Expanding the Castle: Explaining Stand Your Ground Laws in American States, 2005-2012.; *Saran Ghatak, Keene State College; Vincent Ferraro, Framingham State University*

Lyrical Scholarship: Or, How to Sing Criminology; *Dimitri A. Bogazianos, California State University, Sacramento*

Zonal Banning, Public Order Maintenance in Contemporary Australia; *Ian James Muir Warren, Deakin University; Darren Palmer, Deakin University*

Chair:

Joshua Kaiser, Northwestern University

Discussant:

Joshua Kaiser, Northwestern University

075. Institutional Anomie and Disorganization

Approaches

9:30 to 10:50am Salon 3, Lower B2 Level

Social Disorganization, Institutional Anomie and the Spatial Distribution of Instrumental Crime: Towards an Integrated Theory; *Eric R. Louderback, University of Miami*

Exploring the Link Between Material Procurement Violence and Institutional Anomie Theory: Situating and Understanding Commodity Worship; *Yvonne Isom, University of St. Francis*

Higher Order Structures, Neighborhood Organization, and Social Control in Contemporary Urban China; *Lening Zhang, Saint Francis University; Steven F. Messner, University at Albany, SUNY; Sheldon Zhang, San Diego State University*

Evaluating the Explanatory Scope of Structural "Crime Theories"; *Graham C. Ousey, College of William and Mary; Matthew R. Lee, Louisiana State University*

Chair:

Graham C. Ousey, College of William and Mary

Thematic Session

076. Contributions of Longitudinal Studies on Understanding the Process of Desistance: Lessons from 4 Studies

9:30 to 10:50am Salon 4, Lower B2 Level

Why Two Years May Not Be Golden: Extending Recidivism Studies to Five Years or More; *Pamela K. Lattimore, RTI International*

The Prison Project: A Longitudinal Panel Study on the Effects of Imprisonment in the Netherlands; *Anja Dirkzwager, NSCR; Paul*

Nieuwbeerta, Leiden University

Establishing a large, mixed-methods cohort of ex-prisoners in Australia: Lessons learned and opportunities; *Stuart A. Kinner, University of Melbourne; David Preen, University of Western Australia; Nicholas Lennox, University of Queensland; Tony Butler, University of New South Wales*

Using Returning Home to Examine the Impact of Father Involvement with Children on Reentry Outcomes; *Christy Visher, University of Delaware*

Chair:

Faye Taxman, George Mason University

Discussant:

Faye Taxman, George Mason University

077. Improving Understanding of Environmental Harms, Crimes and Sustainability

9:30 to 10:50am Salon 5, Lower B2 Level

Measuring and Quantifying the Environmental Harms Caused by Illegal Sand Mining in India; *Aunshul Rege, Temple University; Kathryn Yody, Temple University; Joshua Koehnlein, Temple University*

Sustainability through a Conservation Criminology Lens; *Louie Rivers, North Carolina State University*

Wildlife Trafficking: Toward a typology of offender behavior; *Greg Warchol, Northern Michigan University*

Chair:

Louie Rivers, North Carolina State University

Thematic Session

078. Interrogating and Explaining the Phenomena of Crime in Barbados, Jamaica, Trinidad and Tobago

9:30 to 10:50am Salon 6, Lower B2 Level

Exploring Community Processes and Crime Prevention in Jamaica: A Meso level Analysis; *Nicola Satchell, University of the West Indies, Mona*

Student's Perspectives on Prostitution in Trinidad and Tobago; *Wendell Codrington Wallace, University of the West Indies, St. Augustine*

"The Dudus Effect" - Decline in Jamaica's Serious Crimes 2010- 2013; *Anthony D. Harriott, University of the West Indies*

Fear of Cybercrime and its Implications for Electronic Banking: Lessons for the Global e-Banking Sector; *Lloyd Waller, University of the West Indies, Mona; Corin Bailey, Sir Arthur*

WEDNESDAY, NOVEMBER 19

Lewis Institute of Social and Economic Studies; Stephen Johnson, University of the West Indies, Mona

Chair:

Marlyn J. Jones, California State University, Sacramento

079. Public Order Crimes

9:30 to 10:50am Salon 7, Lower B2 Level
Characteristics and Motivations of American Riots, 1993-2012; *Sarah Nicksa, Widener University; Melissa Archer, University of Delaware*

Spatial and Temporal Patterns of Bar Disorder in Newark, NJ; *Rosalyn Bocker Parks, Rutgers University*

Stadium and Arena Crime in Cleveland, OH: Determinants of Crime in Sporting Venues' Vicinities.; *Brian Edward Menaker, Lake Erie College; Elizabeth Oakley, Georgia Southern University; Richard Dale Sheptak, Lake Erie College*

080. Psychological and Legal Issues Related to Executions

9:30 to 10:50am Salon 8, Lower B2 Level
"You May Proceed, Warden:" Analyzing Death Row Inmates' Final Statements.; *Pavel V. Vasiliev, SUNY Oneonta*

The Psychological Impact of the Death Penalty on Convicts: An Extensive Research Review; *Carina Gallo, Lund University; Krista Kovatch, Florida School of Professional Psychology; Titus Hamlett, Alliant International University; Ashley Hampton, Argosy University*

Doing Good While Representing the Bad: Emotion Management in Death Penalty Defense Litigation; *Mark Pogrebin, University of Colorado, Denver; Sarah Goodrum, University of Colorado, Boulder; Matthew Greife, University of Georgia*

Celebrating Death: Social Time and Praise for Executions; *Scott Phillips, University of Denver; Mark Cooney, University of Georgia*

Chair:

Katherine A. Ginsburg, Arizona State University

Thematic Session

081. Youth & Social Media: What Do We Really Know about "Cyber-Bullying"?

9:30 to 10:50am Salon 10, Lower B2 Level
Toward a Critical Theoretical Understanding of "Cyber-Bullying."; *Shahid Abvi, University of Ontario Institute of Technology*

Methods of Studying Cyber-bullying: Critiques and New Directions; *Steven Downing, University of Ontario Institute of Technology*
Public Opinion regarding Youth, Social Media and Suicide; *Michael Perkins, University of Ontario Institute of Technology; Carla Cesaroni, University of Ontario Institute of Technology*

Policing the Cyber-bully: What does the Public Think?; *Julianne Condon, University of Ontario Institute of Technology; Carla Cesaroni, University of Ontario Institute of Technology*

Chair:

Carla Cesaroni, University of Ontario Institute of Technology

082. Policing Hot Spots

9:30 to 10:50am Salon 11, Lower B2 Level
Combatting Violent Crime with Pulling Levers and Hot Spots: A Multi-strategy Outcome Evaluation; *Brian Schaefer, University of Louisville; Tom "Tad" Hughes, Southern Police Institute; Dustin Osborne, University of Louisville*

Crime as Pollution: Exploring the Regulatory Framework for Addressing Crime Hot Spots; *Lisa M. Dario, Arizona State University; Michael D. White, Arizona State University; Charles Katz, Arizona State University*

How much time should officers spend in nighttime economy hotspots? Lessons from a Randomized Controlled Trial in Northern Ireland; *Nigel Goddard, Cambridge University; Barak Ariel, Cambridge University / Hebrew University*

Using Non-Warranted Police Community Support Officers in Hotspots of Crime and Disorder: The Birmingham South (UK) Foot Patrol Experiment; *Joanna Louise Smallwood, Cambridge University / West Midlands Police; Barak Ariel, Cambridge University / Hebrew University; Neil Wain, University of Cambridge*

Chair:

Michael D. White, Arizona State University

Thematic Session

083. Positive Criminology. Unexplored Thoughts on Security

9:30 to 10:50am Salon 12, Lower B2 Level
Positive Criminology: A New Framework on Human Connections and Local Capacity Building as Sources of Security; *Marc Schuilenburg, VU University Amsterdam; Ronald Van Steden, VU University Amsterdam*

WEDNESDAY, NOVEMBER 19

Power and Servility: An Experiment in the Ethics of Security and Counter-Security; *Phil Carney, University of Kent, UK; Deanna Dadusc, University of Kent, UK*

Growing Sanguine about the Weeds: Gardening and Security Revisited; *Simon Hallsworth, University Campus Suffolk; David James, University Campus Suffolk*

084. The Impact of Becoming a Parent on Offending and Desistance

9:30 to 10:50am Salon 13, Lower B2 Level
Desistance: Fatherhood and Redemption Scripts; *Sarah Soppitt, Northumbria University; Mike Rowe, Northumbria University*

The Consequences of Parenthood Transition Among Serious Adolescent Offenders: Does Timing Matter?; *Chongmin Na, John Jay College of Criminal Justice*

Turning Points in Developmental Trajectories of Gang Membership: The Same Events with Differential Effects?; *Beidi Dong, University of Florida; Marvin Krohn, University of Florida; Chris Gibson, University of Florida; Terence P. Thornberry, University of Maryland*

The Contextual Nature of Parenthood and Crime; *Leslie Abell, Pennsylvania State University*

Chair:

Leslie Abell, Pennsylvania State University

085. Examining the Role of Farms in Crime and Animal Abuse

9:30 to 10:50am Salon 14, Lower B2 Level
Behind a Veil of Secrecy: Animal Abuse, Factory Farms and Ag-Gag Legislation; *Jarret Scott Lovell, California State University, Fullerton*

The Farmer as Advisor: The Implications of Food Safety Education on the Farm; *Allison Gray, University of Windsor*

The Slaughterhouse Rule: Does it Apply to Federal Prisons?; *Joy Camacho, Old Dominion University*

When Farmers Offend: Toward Expanding the Concept of Green Collar Crime; *Joseph Donnermeyer, Ohio State University*

Chair:

Joseph Donnermeyer, Ohio State University

Thematic Session

086. Exploring the Intersections of Innovation, Implementation, Research and Practice: The Office of Justice Program's Role in Translating Criminological Research

9:30 to 10:50am Salon 15, Lower B2 Level
Translational Criminology: What's NIJ Got to do with it?; *Nadine Frederique, National Institute of Justice, USDOJ*

Rethinking the Use of Evidence in Juvenile Justice Programming; *Jennifer Tyson, Office of Juvenile Justice and Delinquency Prevention, USDOJ; Kristen Kracke, Office of Juvenile Justice and Delinquency Prevention, USDOJ*

Smarter on Crime: How translating Criminological Research May Inform Future Initiatives; *Ed Banks, U.S. Department of Justice*

Discussant:

Eric Martin, National Institute of Justice

Thematic Session

087. Is There a War on Women or Are Females Fine?

9:30 to 10:50am Nob Hill A, Lower B2 Level
General state of the field for women and criminal justice; *Frances Bernat, Texas A&M International University / Arizona State University; Chamois Holschuh, Texas A&M International University; Marie L. Griffin, Arizona State University*

Race, gender and criminal justice; *Delores Jones-Brown, John Jay College of Criminal Justice; Vernetta Young, Howard University; Robin N. Haarr, Eastern Kentucky University*

Girls and criminal justice; *Meda Chesney-Lind, University of Hawaii; Christine S. Sellers, Texas State University; Kathy Laster, Monash University*

Policing, law, gender and criminal justice; *L. Thomas Winfree, Jr., Arizona State University; Christina DeJong, Michigan State University; Joycelyn Pollock, Texas State University*

088. Identity Perception, Support, and Rehabilitation

9:30 to 10:50am Nob Hill B, Lower B2 Level
Circles of Support and Accountability for Sex Offenders: Findings from a National UK Study; *Terry Thomas, Leeds Metropolitan University*

WEDNESDAY, NOVEMBER 19

Delinquent Girls' Perception of Prior, Current, and Future Selves and the Relationship of Self Description to Prior Adversities and Current Illegal and Prosocial Behaviors; *Marva Vernelle Goodson, Michigan State University*

The Interplay of Self-Esteem, Self-Labeling, and Gender-Role Identity: An Explanation of Youth Delinquency; *Riccardo Ferraresso, John Jay College of Criminal Justice / CUNY Graduate Center; Daiwon Lee, CUNY Graduate Center / John Jay College of Criminal Justice; Bryce Elling Peterson, Urban Institute; Juyoung Song, Korean Institute of Criminology*

Chair:

Marva Vernelle Goodson, Michigan State University

089. Predicting Terrorist Behavior

9:30 to 10:50am Foothill G2, 2nd Floor

Assessing the Attractiveness of Human and Non-Human Targets in Domestic Extremist Incidents; *Sarah Fitzgerald, Michigan State University*

A Partial Test of Situational Action Theory: The Role of Immoral Events in Changing the Moral Context; *Jennifer Varriale Carson, University of Central Missouri; Brad Bartholomew, American University*

Utilizing Macro-Level Criminological Theory to Explain Domestic Islamic Extremist Violence: A county-level analysis; *Micah-Sage Bolden, Michigan State University; Steven M. Chermak, Michigan State University; Joshua D. Freilich, John Jay College of Criminal Justice / CUNY Graduate Center; Amy Adamczyk, John Jay College of Criminal Justice; Jeff Gruenewald, University of Arkansas*

Chair:

Brad Bartholomew, American University

090. Dallas County Diversion Programs/ Courts-Putting Youth First

11:00am to 12:20pm Foothill A, 2nd Floor

Participants:

Diane Boyd, Dallas County Juvenile Department
Nina Kang, Dallas County Juvenile Department
Lisa Murad, Dallas County Juvenile Department

Chair:

Danny W. Pirtle, Dallas County Juvenile Department

Thematic Session

091. Intersections of Criminology, Psychology and Political Violence

11:00am to 12:20pm Foothill B, 2nd Floor

Pathways, Processes, Roles and Factors for Terrorist Disengagement, Re-Engagement, and Recidivism; *John Horgan, University of Massachusetts, Lowell*

Developing a Typology of Terrorism Involvement as a Basis to Planning for Sentencing, Management, Risk Reduction, Release and Monitoring of Terrorist Offenders; *James Silver, University of Massachusetts, Lowell; Neil Shortland, University of Massachusetts, Lowell*

The Exploitation of Children in Violent Conflicts; *Mia Bloom, University of Massachusetts, Lowell*

Comparative Analysis of Violent Radicalization Across Three Offender Types with Implications for Criminal Justice Training and Education; *Paul Gill, University College London; John Horgan, University of Massachusetts, Lowell*

Chair:

James Forest, University of Massachusetts, Lowell

Discussant:

Tore Bjørge, Norwegian Police University College / John Jay College of Criminal Justice

Thematic Session

092. Historical Perspectives on Crime and Punishment

11:00am to 12:20pm Foothill D, 2nd Floor

Examining the links between state and local crime politics in California; *Michael C. Campbell, University of Missouri - St. Louis*

The rape of Rosie the Riveter: A history of sexual violence in the Bay Area during World War II; *Johann Koehler, University of California, Berkeley; Jonathan Simon, University of California, Berkeley*

Coordinating to Beat the Devil: Schools, Police, and the Youth Control Complex, 1919-1939.; *Chase Burton, University of California, Berkeley*

The arrival of criminological positivism in Brazil: overcoming traditional forms of social control.; *David S. Fonseca, New York University*

Chair:

Michael C. Campbell, University of Missouri - St. Louis

WEDNESDAY, NOVEMBER 19

093. Author Meets Critics: *Mean Lives, Mean Laws*

11:00am to 12:20pm Foothill E, 2nd Floor

Critics:

Barbara Owen, California State University, Fresno
Barbara Bloom, Sonoma State University
Stephanie Covington, Center for Gender and Justice

Author:

Susan F. Sharp, University of Oklahoma

Chair:

Brenda Chaney, Ohio State University at Marion

094. Gender, Race and Crime around the Early 20th Century

11:00am to 12:20pm Foothill F, 2nd Floor

From Innocent and Enslaved to Incurable and Diseased: The Transformation of Prostitution by Progressive Reformers in Chicago; *Danielle Romain, University of Wisconsin - Milwaukee*
From Greenwich Village to Atlanta: Perspectives on Crime and Justice in 1939 America; *Frankie Bailey, University at Albany, SUNY*

Women in Florida's State Prison System, 1875 to 1959; *Tiffanie R. Gray, Indiana University, Bloomington*

Female Offending: A Historical Perspective; *Mary Ellen Mastrorilli, Boston University; Danielle M. Rousseau, Boston University*

Chair:

Heather Schoenfeld, Northwestern University

095. Controlling Police Misconduct

11:00am to 12:20pm Foothill G1, 2nd Floor

Linking perceptions of corruption to behavior in fighting corruption: a case study of Flemish police officers; *Arne Dormaels, Ghent University; Marleen Easton, Ghent University*
Matrix versus sole discretion discipline regarding Texas police departments: Is one "better" than the other?; *Ryan Mychal Getty, California State University, Sacramento; George Eichenberg, Tarleton State University; William C. Heath, Tarleton State University*

The U.S. Supreme Court's War on Minorities: Disparate Impact in the age of *Florence v. Board of Chosen Freeholders of the County of Burlington*; *Vincent Andre Keeton, LaGuardia College, CUNY; Colleen Eren, CUNY LaGuardia*

Chair:

Ryan Mychal Getty, California State University, Sacramento

096. Author Meets Critics: *Children of the Prison Boom: Mass Incarceration and the Future of American Inequality*

11:00am to 12:20pm Foothill H, 2nd Floor

Critics:

Megan Comfort, RTI International
Amy Lerman, University of California, Berkeley
Steve Raphael, University of California, Berkeley

Presenters:

Sara Wakefield, Rutgers University
Christopher Wildeman, Yale University

097. Gender, Fear of Crime, and Risk Avoidance Strategies

11:00am to 12:20pm Foothill J, 2nd Floor

An Experimental Study of the Influence of Impression Management on Self-reported Precautionary Behaviors between Genders; *Carrie Li, Michigan State University; Christopher Melde, Michigan State University*

Gender, Perceived Risk, and Risk Avoidance

Strategies among Students in an Urban University Setting; *Shannon K. Jacobsen, Rutgers University; Ntasha Bhardwaj, Rutgers University; Jody Miller, Rutgers University*

Stigma Management for Women with Experiences of Incarceration and Addiction; *Alana Gunn, National Development and Research Institutes, Inc.*

Chair:

Alana Gunn, National Development and Research Institutes, Inc.

Thematic Session

098. The Center for Excellence in Homicide & Sex Assault Investigations

11:00am to 12:20pm Golden Gate - Salon A, B2 Level

Developing Cooperative Partnerships among Agencies; *Robert Boehmer, University of Illinois at Chicago; Dennis Rosenbaum, University of Illinois at Chicago*

Methods to Document Homicide & Sex Assault Investigative Practices; *Rachel Johnston, Adler School; Megan Alderden, Saint Xavier University*

Preliminary Findings from Law Enforcement Surveys; *Don Stemen, Loyola University, Chicago; Steven Taylor, University of Illinois at Chicago; Tom Christoff, University of Illinois at Chicago; Matthew Cox, University of Illinois at Chicago*

WEDNESDAY, NOVEMBER 19

Researching Sex Assault Investigations; *Kathy Lorenz, University of Illinois at Chicago; Stacy Dewald, University of Illinois at Chicago*

Discussant:

Robert Boehmer, University of Illinois at Chicago

099. Prevalence, Attitudes, and Social Influences of Dating and Intimate Partner Violence Among Adolescents and Young Adults

11:00am to 12:20pm Golden Gate - Salon B, B2 Level

Adolescents' Gender Mistrust and Timing of First Intimate Partner Violence Experience; *Jennifer Copp, Bowling Green State University; Peggy C. Giordano, Bowling Green State University; Wendy D. Manning, Bowling Green State University; Monica A. Longmore, Bowling Green State University*

An Examination of Sexual Assault, Intimate Partner Violence, and Dating Violence among University Students in a Rural Setting ; *Laura Agnich, Georgia Southern University; Laurie Gould, Georgia Southern University; Christina Policastro, Georgia Southern University*

College Student Attitudes toward Interpersonal Dating Violence; *Helen Marie Eigenberg, University of Tennessee at Chattanooga*

The Influence of Peers' Attitudes and Behaviors on Young Adult Intimate Partner Violence; *Mallory Minter, Bowling Green State University*

Chair:

Mallory Minter, Bowling Green State University

100. Journal of Experimental Criminology Editorial Board Meeting

11:00am to 12:20pm Laurel, B2 Level

101. The Financial Cost of Imprisonment

11:00am to 12:20pm Juniper, B2 Level

The Impact of the American Recovery and Reinvestment Act "stimulus funds" on Corrections; *Theresa Lynn Lavery, University of California, Irvine; Helen Braithwaite, University of California, Irvine; Susan Turner, University of California, Irvine; Lois Davis, RAND Corporation*

Changing Influence on the Growth of Prison Populations and Spending: the Example of Kentucky; *James Masterson, Morehead State University; Paul D. Steele, Morehead State University; Daniel Jude, Morehead State University*

Put a Price on Justice; *Cheryl Lero Jonson, Xavier University; John E. Eck, University of*

Cincinnati; Francis T. Cullen, University of Cincinnati

Chair:

Dana Jones Hubbard, Cleveland State University

Thematic Session

102. The Impact of Punishment on Character and Agential Capacity

11:00am to 12:20pm Pacific A, 4th Floor

Character, Agency, and Coercive Corruption in Prison; *Jonathan Jacobs, John Jay College of Criminal Justice, CUNY*

Democratic Agency and Productive Resistance in the Prison Setting: How Prisoners Create Meaning and Change Through Participatory Governance; *Bethany Schmidt, Cambridge University*

Imprisonment and the Improbable Persistence of the Rehabilitative Ideal; *Shadd Maruna, Rutgers University*

Survival, Growth and the Erosion of Character in a High Security Prison; *Alison Liebling, Cambridge University*

Chair:

Jonathan Jacobs, John Jay College of Criminal Justice, CUNY

103. Victim blaming based on myths about rape and sexual assault

11:00am to 12:20pm Pacific B, 4th Floor

Extending the Black-White Binary in Sexual Assault Research: Triangulation of Racialized Sexualities in Perceiver Perception of Victim and Perpetrator Culpability; *Bridget K. Welch, Western Illinois University; Anna E. Kosloski, University of Colorado, Colorado Springs; Melanie D. Hetzel-Riggin, Pennsylvania State University, Behrend*

Factors Impacting Undergraduate Students' Views of Victim and Perpetrator Culpability; *Mary Brewster, West Chester University; Edward W. Bruton, West Chester University; Arielle N. Simmons, West Chester University*

Prevalence of Sexual Assault and Rape Myth Acceptance in St. Lucia; *Rebecca Hayes, Central Michigan University; Souyenne Dathorne, PROSAF-Surviving Sexual Abuse in the Caribbean; Velika Lawrence, PROSAF-The Power of One; Christina DeJong, Michigan State University*

WEDNESDAY, NOVEMBER 19

Rape-Accepting Attitudes: Comparisons across Age Cohorts in China; *Jia Xue, University of Pennsylvania*

Chair:

Mary Brewster, West Chester University

Thematic Session

104. Advances in Sex Offender Policy Research: Re-entry and Reintegration I

11:00am to 12:20pm Pacific C, 4th Floor

An Analysis of Sex Offenders Released to the Community, 2001-2010; *Scott Walfield, University of Massachusetts, Lowell; Andrew Harris, University of Massachusetts, Lowell*

60 Narratives of Sex Offender Reentry: Overcoming Obstacles and Pathways to desistance; *Danielle Arlanda Harris, San Jose State University*

A Forty Year Life Course Analysis of a Sample of One Thousand Released Sex Offenders; *Kristen M. Zgoba, NJ Department of Corrections; Laura M. Salerno, Rutgers University*

Chair:

Andrew Harris, University of Massachusetts, Lowell

Discussant:

Andrew Harris, University of Massachusetts, Lowell

105. Roundtable: Criminology at the Intersections of Human Trafficking

11:00am to 12:20pm Pacific D, 4th Floor

Police Perceptions of Human Trafficking; *Amy Farrell, Northeastern University; Stephanie Fahy, Northeastern University*

Improving Law Enforcement Responses to Human Trafficking: Does Training Make a Difference?; *Claire M. Renzetti, University of Kentucky; Amy Bush, University of Kentucky*

Arrest as a Way Out: Understanding the Needs of Human Sex Trafficking Victims Identified by Law Enforcement; *Nadine M. Connell, University of Texas at Dallas; Nina Barbieri, University of Texas at Dallas; Wes Jennings, University of South Florida; Jennifer M. Reingle, UT Health Sciences Center*

Perpetrators of Commercial Sexual Exploitation of Adolescent Girls: "It's Hard Out Here for a Pimp"—NOT!; *Linda Williams, University of Massachusetts, Lowell*

Sex Trafficking, Sexual Assault, and Intimate Partner Violence: Who Receives Blame and Who Deserves Services?; *Cortney A. Franklin,*

Sam Houston State University; Tasha A. Menaker, Sam Houston State University

Chair:

Joan A. Reid, University of South Florida, St. Petersburg

106. Biosocial Criminology: Juvenile Delinquency and Families

11:00am to 12:20pm Pacific E, 4th Floor

5-HTTLPR, Strain, Depression, and Criminal Behavior During Adolescence; *Stephen Watts, University of Memphis*

Sibling Similarity in the Specialization and Generality of Criminal Offending: A Swedish National Study; *Nancy Ann Morris, Virginia Commonwealth University; Kenneth Kendler, Virginia Institute for Psychiatric and Behavioral Genetics, VCU*

The Effects of Paternal and Maternal Parenting on Juvenile Delinquency; *Yan Ma, University of Macau; Spencer D. Li, University of Macau*

Examining Racial Disparities in School Referrals; *Mark Alden Morgan, University of Cincinnati; John Paul Wright, University of Cincinnati*

Chair:

Mark Alden Morgan, University of Cincinnati

107. Women Incarceration in the State of Oklahoma: Facts and Solutions

11:00am to 12:20pm Pacific F, 4th Floor

Participants:

Victoria Tjahjo, University of Central Oklahoma
JessicaRose Hammack, University of Central Oklahoma

108. Roundtable: Criminology in Context: Situating the Conference in Local Struggles

11:00am to 12:20pm Pacific G, 4th Floor

"Cold Dynamics": The Interplay of Gender, Race, and Class Among Students and Volunteers at San Quentin Prison; *Nicole Solomon Lindahl, University of California, Berkeley*

How Do We Know? Operationalizing compassion, impulsivity and aggression in a restorative justice program at San Quentin; *Lynn B. Cooper, California State University, Sacramento; Teiahsha Bankhead, California State University, Sacramento; Cheryl Cranshaw, Insight Prison Project*

Chair:

Albert T. Novelozo, CUNY Graduate Center

Discussants:

Bronwyn Dobchuk-Land, CUNY Graduate Center
Kimberly Richman, University of San Francisco

WEDNESDAY, NOVEMBER 19

109. Criminologists in Careers outside of Universities

11:00am to 12:20pm Pacific H, 4th Floor

Participants:

Cindy Smith, U.S. Department of State
Steve Van Dine, Ohio Department of Corrections
Sharon Redhawk Love

Chair:

David M. Bierie, United States Marshals Service

110. Police Legitimacy II

11:00am to 12:20pm Pacific I, 4th Floor

Examining The Role Of Third Parties To Enhance Police Legitimacy; *Kashea Pegram, Rutgers University, Newark; Rod K. Brunson, Rutgers University; Anthony A. Braga, Rutgers University / Harvard University; Robert Apel, Rutgers University*

Legitimacy in the Eye of the Beholder? The Case of a Southeastern Sheriff's Department; *Justin Nix, University of South Carolina*

Police Legitimacy: Race, capital, and trust in the Portland police; *Melissa Thompson, Portland State University; Kimberly Barsamian Kahn, Portland State University*

The Failures of Police Legitimacy: Attacks from Within; *Margaret Evelyn Beare, Osgoode Hall Law School, Toronto*

Chair:

Ronald Weitzer, George Washington University

111. Women's Incarceration and Their Pathways to Prison and Jail

11:00am to 12:20pm Pacific J, 4th Floor

Discussants:

Denise O'Donnell, Bureau of Justice Assistance, USDOJ
Shannon Lynch, Idaho State University
Dana DeHart, University of South Carolina
Hillary Potter, University of Colorado, Boulder
Joanne Belknap, President, American Society of Criminology / University of Colorado

112. Building a More Nuanced Understanding of Crime, Victimization and Green Criminology

11:00am to 12:20pm Sierra A, 5th Floor

Children as Victims, Children as Offenders: A Green Criminological Study of Community Lead Levels & Delinquency; *Kimberly L. Barrett, Eastern Michigan University*

Radioactive Wastes Disposal into Deep Underground: Green Criminological Consideration of 'Intergenerational Environmental Crime'; *Noriyoshi Takemura, Toin University of Yokohama*

Surviving in the informal economy or victim to externalized harm?; *Lieslot Bisschop, Ghent University; Diego Coletto, University of Milano-Bicocca (Milan, Italy); Gudrun Vande Walle, Ghent University*

The Companions We Keep: An Examination and Proposed Typology of Companion Animal Cruelty; *Shannon Grugan, West Chester University of Pennsylvania*

Chair:

Lieslot Bisschop, Ghent University

Thematic Session

113. Biosocial Risk Factors and the Development of Criminality

11:00am to 12:20pm Sierra B, 5th Floor

Psychopathic Personality Traits, Intelligence, and Economic Outcomes; *Cashen Boccio, Florida State University; Kevin M. Beaver, Florida State University*

Low Self-Control and Change in Academic Achievement Over Time: A Latent Growth Curve Analysis; *Jamie M. Gajos, Florida State University; Kevin M. Beaver, Florida State University*

The Association between Breastfeeding Exposure and Duration, Neuropsychological Deficits, and Psychopathic Personality Traits in Offspring: The Moderating Role of 5HTTLPR; *Dylan Jackson, Florida State University; Kevin M. Beaver, Florida State University*

When Adverse Social Noise Becomes Silent: The Moderating Effects of Benign Social Environments on Prenatal Nicotine Exposure in Predicting Later Life Antisocial Behavior; *Joshua S. May, Florida State University; Samuel Scagg, Florida State University; Kevin M. Beaver, Florida State University*

Chair:

Kevin M. Beaver, Florida State University

Thematic Session

114. Intersections Between Research and Policy in Juvenile Justice

11:00am to 12:20pm Sierra C, 5th Floor

The New York City Juvenile Justice Database: A Mechanism to Advance Data Driven Policy; *Nicolas Wical, Vera Institute of Justice; Jennifer L. Ferone, Vera Institute of Justice; Jacob Kang-Brown, University of California, Irvine / Vera Institute of Justice*

WEDNESDAY, NOVEMBER 19

Girls in New York City's Juvenile Justice System; *Sydney McKinney, Vera Institute of Justice / New York University; Brenda Velazquez, Vera Institute of Justice*

Evaluation of a Juvenile Justice Multi-Agency Resource Center; *Brenda Velazquez, Vera Institute of Justice; Vincent Lau, Vera Institute of Justice*

Chair:

Jennifer Fratello, Vera Institute of Justice

115. Roundtable: International Courts, Prisons, and Restorative Justice

11:00am to 12:20pm Sierra D, 5th Floor

Constructing Victims in the International Criminal Court: A Critical Discourse Analysis; *Valerie King, University of Tennessee*

Lawyers and Transitional Justice; *Kieran Patrick McEvoy, Queen's University Belfast; Ron Dudai, Hebrew University, Israel; Louise Mallinder, Transitional Justice Institute, University of Ulster*

Rwanda's Gacaca Courts: Stakeholder Perceptions of Restorative Justice after Genocide; *Jordan Jon Nowotny, Governors State University*

The Palestinian Prisoners' Movement; *Alyssa G. Bernstein, Queen's University Belfast*

Chair:

Valerie King, University of Tennessee

116. Perceptions of Courts in an International Context

11:00am to 12:20pm Sierra E, 5th Floor

Investigating Perceived Fairness in Criminal Courts: A Comparative Analyses; *Richard R. Bennett, American University; Melissa Schaefer Morabito, University of Massachusetts, Lowell*

Criminal Justice for International Crimes: Perspectives of the Accused at the ICTR and National Jurisdictions; *Damien Scalia, UC Louvain; Marie-Sophie Devresse, UC Louvain*

Double Justice: Young People's Experiences of Formal and Informal Justice; *Nicola Carr, Queen's University Belfast; Siobhán McAlister, Queen's University Belfast*

A Qualitative Exploration of Procedural Justice for Youth Court Participants; *Kyle Ward Letteney, University of Tennessee*

Chair:

Kyle Ward Letteney, University of Tennessee

117. Consequences of Changing Substance Use Norms

11:00am to 12:20pm Sierra F, 5th Floor

Drug dealers and Drug users in São Paulo;

Marcelo da Silveira Campos, University of São Paulo / University of Ottawa

The Legalization of Marijuana and Its Effect on Anticipated Use: A Test of Deterrence Theory; *Tricia Hall, Northern Arizona University; Michael Costelloe, Northern Arizona University; Christine Arazan, Northern Arizona University*

118. Roundtable: State Power, Law and Legitimacy II: Global Unrest

11:00am to 12:20pm Sierra G, 5th Floor

Drawing the commons to fight against state law in late capitalist era in Brazil; *Paula Gil Larruscáhim, Doctorate in Cultural and Global Criminology*

Understanding of Citizenship and Constitutional Rights of Citizens through the Interventions of Police and Prosecution Services to the Protestors in Turkey; *Nilay Kavur, Doctorate in Cultural and Global Criminology*

Direct Action, Prefiguration, Imagination; *Laura Naegler, European Commission Erasmus Mundus Doctoral Fellow / University of Kent*

119. Immigration, Acculturation, and Violence

11:00am to 12:20pm Sierra H, 5th Floor

Nativity and Hispanic Victimization: An Examination of Mediating Influences; *Kristina Marie Lopez, University of California, Los Angeles; Holly Ventura Miller, University of North Florida; J. Mitchell Miller, University of North Florida*

Effects of Capital on Crime in Mexican Families; *Roberto Cancio, University of Miami; Adrienne Celaya, Northern Arizona University*

Immigrants and Crime: Young Immigrants Entering and Desisting Criminal Career.; *Hagit Turjeman, Western Galilee College, Israel*

Acculturation and Delinquency Risk Among Second-Generation Arab Immigrants: Family, Community, Religion, and Soci-Cultural Context; *Amarat Zaatut, Rutgers University*

Chair:

Roberto Cancio, University of Miami

120. Mental Health and Substance Abuse Services for Youth

11:00am to 12:20pm Sierra I, 5th Floor

Treatment Services for Youths with Mental Health Problems, Substance Use Problems, and Sex Offenders: Examining Funding Sources for Services and Youth Outcomes; *Clair White, Arizona State University*

WEDNESDAY, NOVEMBER 19

Challenges for Linking Delinquent Youth under Community Supervision to Behavioral Health Services: The Need for Systems and Organizational-Level Interventions; *Steven Belenko, Temple University; Angela Robertson, Mississippi State University; Danica Knight, Texas Christian University; Tisha Wiley, National Institute on Drug Abuse; Larkin McReynolds, New York State Psychiatric Institute, Columbia University; Richard Dembo, University of South Florida; Leah Hamilton, Temple University*

It's for Your Own Good! Discussing the (Non) Impact of Juvenile Justice Interventions; *Jenneke Christiaens, Vrije Universiteit Brussel*
The Impact of Formal Social Support: An Evaluation of Civil-Legal Youth Advocacy Services in Washington; *Peter A. Collins, Seattle University; Paul S. Strand, Washington State University*

121. Criminal Records, Employment and Prisoner Reentry

11:00am to 12:20pm Sierra J, 5th Floor
Attitudes toward Hiring Individuals with Criminal Records in South Carolina; *Amanda Huffman, University of South Carolina; Tara Martin, University of South Carolina; Barbara A. Koons-Witt, University of South Carolina*
How Do Employers Ask about Criminal Records on Entry-Level Job Applications?; *Michael Vuolo, Purdue University; Sarah Lageson, University of Minnesota; Christopher Uggen, University of Minnesota*

Pounding the Pavement: Trajectories of Job Searching and Working After Prison; *Naomi Sugie, Princeton University*

Erasing the Mark of a Criminal Past; *Ericka Briana Adams, North Central College; Elsa Chen, Santa Clara University; Rosella Chapman, Santa Clara University*

Chair:

Ericka Briana Adams, North Central College

122. Diverting Youth from Crime: Decisions & Programs

11:00am to 12:20pm Sierra K, 5th Floor
Evidenced-Based Informed Juvenile Diversion; *Jennifer Elizabeth Capps, Metropolitan State University of Denver*

To Charge or To Treat: Youth Characteristics and Police Diversion Decisions – In the Canadian Context.; *Kanika Samuels, University of Ontario Institute of Technology*

Cost/Benefit Analysis of Illinois Juvenile Justice (Redeploy Illinois) Program.; *Sesha Kethineni, Illinois State University*
The Evaluation of Ohio's RECLAIM Programs; *Jennifer L. Lux, University of Cincinnati; Brian K. Lovins, Harris County, Texas Community Supervision and Corrections; Edward Latessa, University of Cincinnati*

Thematic Session

123. Democracy in Justice? Japan's Lay-Judge System with Victim Participation

11:00am to 12:20pm Salon 1, Lower B2 Level
Sentencing Patterns: Continuity and Change, with a Special Focus on Sex Crimes.; *Mari Hirayama, Hakuoh University*
Capital Punishment without Capital Trials in Japan; *David T. Johnson, University of Hawaii*
High Expectations and Substantial Challenges for Japanese Defense Lawyers; *Takeshi Nishimura, Osaka Bar Association*
Democracy or Something Else?: A Historical and Political Analysis.; *Setsuo Miyazawa, Aoyama Gakuin University / UC Hastings College of the Law*

Chair:

Mari Hirayama, Hakuoh University

Discussant:

Malcolm M. Feeley, University of California, Berkeley

Thematic Session

124. Advancing Equitable Access to Supportive School Discipline and Education: Challenging the School to Prison Pipeline

11:00am to 12:20pm Salon 2, Lower B2 Level
Authoritative School Climate as a Protective Factor Against Student Aggression: Linkages to School Suspension and the Racial Discipline Gap; *Dewey Cornell, University of Virginia; Francis Huang, University of Missouri - Columbia*
School Discipline: Amount, Predictors, Effects and Disproportionality; *Miner P. Marchbanks, Texas A&M University*
Evaluation of Judicially Led Responses to Eliminate School Pathways to the Juvenile Justice System; *Shawn Marsh, National Council of Juvenile and Family Court Judges*

WEDNESDAY, NOVEMBER 19

Systems Coordination and Educational Benefits for Youth in Short-Term Detention Facilities; *Elizabeth Coker, University of Washington, Tacoma*

Chair:

Barbara Tatem Kelley, Office of Juvenile Justice and Delinquency Prevention

125. Discussion and Implications of Biosocial and Psychological Research

11:00am to 12:20pm Salon 3, Lower B2 Level

Behavioral Genetics, Mens Rea and Teaching Students Why People Commit Crime; *Arthur H. Garrison, Kutztown University of Pennsylvania*
DSM-5 and its Impact on Forensics before the Courts; *Laurence Armand French, University of New Hampshire*

It is not Lombroso's Biology Anymore: Are you sure?; *James A. Nolan, Norfolk State University; Lloyd Klein, Hostos Community College; Bernadette J. Holmes, Norfolk State University; Michael Fischer, Norfolk State University*

Chair:

James A. Nolan, Norfolk State University

Thematic Session

126. Desistance and Re-entry of Female Offenders

11:00am to 12:20pm Salon 4, Lower B2 Level
Children, Marriage and Desistance; *Elanie Rodermond, VU University Amsterdam; Anne-Marie Slotboom, VU University; Catrien Bijleveld, Netherlands Institute for the Study of Crime and Law Enforcement (NSCR); Candace Kruttschnitt, University of Toronto*

Juvenile Detainees: A Closer Look at the Pathways in and out of Remand and Detention for a Cohort of Young Australian Offenders; *April Chrzanowski, Griffith University; Anna Stewart, Griffith University; Christine Smith, Griffith University*

Explaining Desistance in Female Sexual Offending; *Miriam Wijkman, VU University Amsterdam; Catrien Bijleveld, Netherlands Institute for the Study of Crime and Law Enforcement (NSCR)*

A New Life? Life Histories of Imprisoned Mothers and Their Children; *Rebecca Wallis, Griffith University; Susan Dennison, Griffith University; Kate Freiberg, Griffith University*

Chair:

Rebecca Wallis, Griffith University

127. Collaborative Approaches to Problem-Solving and Crime Prevention

11:00am to 12:20pm Salon 5, Lower B2 Level

Comprehensive Evaluation of DMI; *Jessica Saunders, RAND Corporation; Beau Kilmer, RAND Corporation; Priscillia Hunt, RAND Corporation; Sarah Greathouse, RAND Corporation*

What About the B-listers?: An Offender Analysis of the Drug Market Intervention; *Alexis Norris, California State University, San Bernardino*
Patterns of Victimization, Police Contact and Perceptions of Police Legitimacy in a Third Party Policing (TPP) Intervention; *Sarah Beth Bennett, University of Queensland; Emma Antrobus, University of Queensland; Lorraine Mazerolle, University of Queensland; Elizabeth Eggins, University of Queensland*

Let's Huddle Up: An Empirical Case Study of Gang Prevention and Intervention Service Coordination; *Charlotte E. Bradstreet, University of California, Irvine*

Chair:

Stanley Kent Shernock, Norwich University

Thematic Session

128. Police and Crime Prevention

11:00am to 12:20pm Salon 6, Lower B2 Level
Deterrence, Police and Criminal Opportunities; *Daniel Nagin, Carnegie Mellon University; Robert Solow, Massachusetts Institute of Technology; Cynthia Lum, George Mason University*

Examining the Effectiveness of Police Investigations: An application of trajectory analysis; *Cynthia Lum, George Mason University; Heather Vovak, George Mason University*

Optimizing the residual deterrent effects from police patrol at hot spots; *Christopher Koper, George Mason University*

Chair:

Charles Wellford, University of Maryland

Thematic Session

129. Genetic and Biological Influences on Criminal Behavior and its Correlates

11:00am to 12:20pm Salon 7, Lower B2 Level
Low Resting Heart Rate, Self-Control, and Psychopathy; *Danielle Boisvert, Sam Houston State University; Jessica Wells, Sam Houston State University; Todd Armstrong, Sam Houston*

WEDNESDAY, NOVEMBER 19

State University; Brian B. Boutwell, Saint Louis University; Matt R. Nobles, Sam Houston State University; David Gangitano, Sam Houston State University

Molecular Genetic Variation and Recidivism: An Investigation of Direct and Interactive Effects; *Todd Armstrong, Sam Houston State University; Brian B. Boutwell, Saint Louis University; Danielle Boisvert, Sam Houston State University; Matt R. Nobles, Sam Houston State University; David Gangitano, Sam Houston State University*

Further Elucidating the Genetic Architecture of Stalking; *Matt R. Nobles, Sam Houston State University; Brian B. Boutwell, Saint Louis University; Todd Armstrong, Sam Houston State University; Danielle Boisvert, Sam Houston State University; David Gangitano, Sam Houston State University*

Aggression, Callous-Unemotionality, and Empathy; *Jessica Wells, Sam Houston State University; Todd Armstrong, Sam Houston State University; Danielle Boisvert, Sam Houston State University; Brian B. Boutwell, Saint Louis University; Matt R. Nobles, Sam Houston State University; David Gangitano, Sam Houston State University*

Chair:

Danielle Boisvert, Sam Houston State University

Thematic Session

130. Using Administrative Data to Understand Multi-State Recidivism Patterns

11:00am to 12:20pm Salon 8, Lower B2 Level
Evaluating the Quality and Completeness of Criminal History Records for Recidivism Research; *Matt Durose, Bureau of Justice Statistics, USDOJ*

Comparing the State-level Recidivism Rates of Prisoners Released in 2005; *Andrew Tiedt, Bureau of Justice Statistics, USDOJ*

Assessing the Effects of Failing to Identify Offender Deaths on Recidivism: A Case Study; *Alexia Cooper, Bureau of Justice Statistics, USDOJ*

Discussant:

Erica L. Smith, U.S. Department of Justice

Thematic Session

131. Measuring Violence and Responses to Violence: Paths to Better Data

11:00am to 12:20pm Salon 10, Lower B2 Level
The Accuracy of Supplementary Homicide Report Rates for Large U.S. Cities; *David McDowall, University at Albany, SUNY; Colin Loftin, University at Albany, SUNY; Karise M. Curtis, University at Albany, SUNY*

National Homicide Data Improvement Project, 1959-Present: The Difficulties of Counting Homicides Accurately; *Randolph Roth, Ohio State University; Wendy Regoeczi, Cleveland State University; Rania Issa, University of Akron*

Measurement Issues and Violent Episodic Crime: Some Thoughts and Considerations; *H. Jaymi Elsass, Texas State University; Jaclyn Schildkraut, State University of New York at Oswego; Mark C. Stafford, Texas State University*

Chair:

Lynn Addington, American University

Thematic Session

132. Convict Criminology Session 1: The Marion Experiment

11:00am to 12:20pm Salon 11, Lower B2 Level
Convict Criminologist at USP Marion; *Stephen C. Richards, University of Wisconsin - Oshkosh*
Responding to Crime: Psychological Jurisprudence, Normative Philosophy, and Trans-desistance Theory; *Bruce A. Arrigo, University of North Carolina at Charlotte*
The Scene of the Crime: Children in Solitary Confinement; *Christopher Bickel, California Polytechnic State University*
Israeli Maximum-Security Prisons; *Lior Gideon, John Jay College of Criminal Justice; Dror Walk, Israel Prison Service; Tomer Carmel, Israel Prison Service*

Chair:

Stephen C. Richards, University of Wisconsin - Oshkosh

Discussant:

Michael Lenza, University of Wisconsin - Oshkosh

WEDNESDAY, NOVEMBER 19

133. Crime and Place

11:00am to 12:20pm Salon 12, Lower B2 Level

Seedy Business: An Empirical Test of Alcohol Outlet Density Theory; *David C. Lane, University of South Dakota*; *Kirk R. Williams, University of Delaware*

Crime & Public Transportation: A Case Study of Ottawa's O-Train System; *Jordana Kimberly Gallison, Simon Fraser University*

Development Patterns of Crime Concentrations in Addresses; *Yan Zhang, Sam Houston State University*

Chair:

Yan Zhang, Sam Houston State University

Thematic Session

134. White Collar Crime at 75: Corporate Compliance in Declining and Emerging Economies

11:00am to 12:20pm Salon 13, Lower B2 Level

Compliance in the absence of Sanctions: Insights from the Netherlands; *Judith van Erp, Erasmus University Rotterdam*; *Peter Mascini, Erasmus University Rotterdam*

How insurance companies mediate the meaning of anti-discrimination law in the U.S.; *Shauhin Talesh, University of California, Irvine*

Ethical corporate cultures and corporate tax compliance in the Netherlands; *Adriaan Denkers, VU University Amsterdam*; *Wim Huisman, VU University Amsterdam*

The General Duty to Obey the Law Amongst Chinese Farmers, Lawyers, Waitresses and Construction Workers; *Benjamin Van Rooij, University of California, Irvine*; *Wu Yunmei, University of Amsterdam*; *Huiqi Yan, University of Amsterdam*; *Li Na, University of Amsterdam*

Chairs:

Benjamin Van Rooij, University of California, Irvine

Wim Huisman, VU University Amsterdam

Henry N. Pontell, University of California, Irvine

135. Criminal Justice System's Response to Violence Against Children, Women, and Intimate Partners

11:00am to 12:20pm Salon 14, Lower B2 Level

A Case Study of the Institutional Responses to the Dr. Earl Bradley Child Sexual Abuse Case; *M. Kristen Hefner, University of Delaware*

The Criminal Justice Response to Same-Sex Domestic Violence; *Lucais Wallen, Eastern Kentucky University*

Creating a Safe Space for Women: International Perspectives on Women-Only Police Stations; *Beulah Shekhar, Manonmanian Sundaranar University, Tirunelveli, India*; *Helen Codd, University of Central Lancashire, UCLAN*

Safe Harbors: Revisiting Battered Women's Experiences with Abusers Placed on EM; *Edna Erez, University of Illinois at Chicago*; *Peter Ibarra, University of Illinois at Chicago*

Chair:

Edna Erez, University of Illinois at Chicago

136. Comparative and International Perspectives on State and Political Crimes

11:00am to 12:20pm Salon 15, Lower B2 Level

On the Similarities Between Atrocities and Other Forms of Extreme Violence Occurring in Different Contexts; *Nathan Pino, Texas State University*; *Robert Shanafelt, Georgia Southern University*

Tea Party as State-Corporate Crime; *Paul R. Schupp, Niagara University*

The Vengeful State: Responses by democratic governments to unauthorized public disclosure of national security information; *Peter Grabosky, Australian National University*

War Crimes as Dirty Work: An Analysis of Colombian Former Paramilitaries' Representations; *Gabriela Manrique, University of Montreal*; *Samuel Tanner, University of Montreal*

Chair:

Susan T. Krumholz, University of Massachusetts, Dartmouth

Thematic Session

137. Fifty Years of Drug Arrests: Crime Control or Oppression? (Session 1)

11:00am to 12:20pm Nob Hill A, Lower B2 Level

Re-Branding the War on Drugs: Three Decades of Race, Drugs and Street Policing in New York; *Jeffrey Fagan, Columbia Law School*

Black and White Drug Arrests in Chicago: Integrating the Selective Aspects of Arrests for Gambling, Prostitution, and Drug Law Violation; *Roland Chilton, University of Massachusetts, Amherst*; *Wenona Rymond-Richmond, University of Massachusetts, Amherst*

Differential drug involvement or differential enforcement? Explaining racial disparities in drug arrests; *Shytierra Gaston, University of Missouri - St. Louis*; *Sherri Schaefer, University*

WEDNESDAY, NOVEMBER 19

of Missouri - St. Louis; Kristina Linden, University of Missouri - St. Louis; Richard Rosenfeld, University of Missouri - St. Louis

Chair:

Richard Rosenfeld, University of Missouri - St. Louis

Discussant:

David Frank Greenberg, New York University

Thematic Session

138. Responses to Terrorism

11:00am to 12:20pm Nob Hill B, Lower B2 Level
Alternative Strategies to Control Terrorism in the Middle East; *Laura Dugan, University of Maryland; Erica Chenoweth, University of Denver*

Examining Diffusion of Benefits in a Terrorism Context; *Aaron Safer-Lichtenstein, University of Maryland*

The Utility of NGO Interventions: Influences on Terrorist Activity; *Omi Hodwitz, University of Maryland, College Park*

Deterrence and Backlash: Assessing the Efficacy of Drone Strikes on Terrorism in Yemen; *Brandon Behlendorf, University of Maryland; Amanda Praul, University of Maryland*

Chair:

Gary LaFree, University of Maryland

Thematic Session

139. Research on Gender Violence

11:00am to 12:20pm Foothill G2, 2nd Floor
Identifying Absences: Gender and the (Under)Reporting of Sexual Abuse in Protection Order Filings; *Alesha Durfee, Arizona State University*

The Class Dimensions of Sexual Violence in Marriage and Intimate Relationships; *James Ptacek, Suffolk University*

Backlash Postings: Aggrieved Entitlement on the Internet; *Walter Steven DeKeseredy, West Virginia University; Alexis Fabricius, Invicta Self-Defense; Amanda Sanchez, West Virginia University*

Discussant:

Raquel Kennedy Bergen, St. Joseph's University

Thematic Session

140. The Illicit trade in Tobacco Products

12:30 to 1:50pm Foothill A, 2nd Floor
The Illegal Cigarette Trade in the United States; *Klaus von Lampe, John Jay College of Criminal Justice; Marin Kurti, Rutgers University; John Bae, John Jay College of Criminal Justice, CUNY*

Financial Aspects of the Tobacco Smuggling Business in the UK; *Georgios A. Antonopoulos, Teesside University, UK; Alexandra Hall, Teesside University, UK*

Illicit Tobacco Markets in Australia; *Mark Lauchs, Queensland University of Technology*
Estimating the ITTP in the European Union; *Marco Dugato, Università Cattolica - Transcrime; Francesco Calderoni, Università Cattolica - Transcrime*

Chair:

Ernesto Ugo Savona, Università Cattolica - Transcrime

Thematic Session

141. Policing Communication(s)

12:30 to 1:50pm Foothill B, 2nd Floor
Positive Policing: Communicating Fairness; *Andy Bain, University of Mount Union*
Attitudes toward Law-enforcement in Social Media; *Amelia Davies Robinson, University of Mount Union; Andy Bain, University of Mount Union; Bryan K. Robinson, University of Mount Union*

Chair:

Andy Bain, University of Mount Union

Thematic Session

142. Historical Perspectives on Crime and Punishment II

12:30 to 1:50pm Foothill D, 2nd Floor
"Today They Kill With The Chair Instead Of The Tree": Prisoners' Conceptions of Race and Criminal Justice at Angola; *Liam Kennedy, University of Toronto*
"A Disgrace to the State": Reforming Local Jails in the Late 19th Century; *Stephen E. Tillotson, Indiana University, Bloomington*

WEDNESDAY, NOVEMBER 19

The “New Interventionism” and the Contemporary Juvenile Justice System’s Approach to Intensive Community Supervision; *Michael Schlossman, William Paterson University*

Exceptions to the Trend: The Construction and Consequences of Organizational Deviance; *Ashley T. Rubin, Florida State University*

Chair:

Michael C. Campbell, University of Missouri - St. Louis

143. Author Meets Critics: *Girls, Delinquency, and Juvenile Justice*

12:30 to 1:50pm Foothill E, 2nd Floor

Critics:

Emily J. Salisbury, University of Nevada, Las Vegas

Daniel Macallair, Center on Juvenile and Criminal Justice

Vera Lopez, Arizona State University

Danielle M. Shields, Rutgers University

Presenters:

Meda Chesney-Lind, University of Hawaii

Randall G. Shelden, University of Nevada, Las Vegas

Chair:

Danielle M. Shields, Rutgers University

144. Gender, Race/Ethnicity, and Imprisonment

12:30 to 1:50pm Foothill F, 2nd Floor

Health Disparities Among Incarcerated African American Women; *Matasha Harris, Bowie State University*

Gossip in a Maximum-Security Female Prison – An Exploratory Study; *Tomer Einat, Bar Ilan University*

Aboriginal Women in Australian Prisons: Prison quality and the Balance between Risk and Rights; *Sjharn Leeson, Griffith University; John Rynne, Griffith University; Catrin (Kate) Smith, Griffith University*

Assessing Prison Quality for Indigenous Australians; *John Rynne, Griffith University; Alison Liebling, Cambridge University*

Chair:

John Rynne, Griffith University

Thematic Session

145. Critical Police Studies: An Invitation

12:30 to 1:50pm Foothill G1, 2nd Floor

Your Friendly Neighborhood Bureaucracy: Documents, Discourse, and Community Policing; *Luis Daniel Gascon, University of San Francisco*

The Fall From Eden: Breaking the First Window and the Construction of a Criminogenic Origin Myth; *Aaron Roussell, Washington State University; Jason Chester Dunbar, Washington State University - Pullman*

Democratic Racism and Police Discrimination: Strategies for Conducting Research on Race in a Hostile Environment; *Akwasi Owusu-Bempah, Indiana University*

Sorted on the Outs: Recognizing the Carceral Social Order in Gang Validation Experiences; *Patrick Lopez-Aguado, Santa Clara University*

Chair:

Malcolm D. Holmes, University of Wyoming

146. Author Meets Critics: *Girls & Violence. Tracing the Roots of Criminal Behavior*

12:30 to 1:50pm Foothill H, 2nd Floor

Critics:

Elaine Arnall, Bucks New University, UK

Sheryl Pimlott Kubiak, Michigan State University

Jane A. Siegel, Rutgers University

Angela Taylor, Fayetteville State University

Author:

Judith A. Ryder, St. John's University

Chair:

Mercer L. Sullivan, Rutgers University

Thematic Session

147. The Consequences of Victimization

12:30 to 1:50pm Foothill J, 2nd Floor

A Study of the Implications of Preexisting Individual Differences on the Consequences of Violent Victimization for Life Prospects; *Mark Berg, University of Iowa; Christopher J. Schreck, Rochester Institute of Technology; Jillian J. Turanovic, Arizona State University*

The Age-Graded Consequences of Victimization; *Jillian J. Turanovic, Arizona State University*

Structural Constraints, Risky Lifestyles, and Repeat Victimization; *Travis Pratt, University of Cincinnati; Jillian J. Turanovic, Arizona State University; Michael Reisig, Arizona State University; Alex Piquero, University of Texas at Dallas*

Chair:

Travis Pratt, University of Cincinnati

Discussant:

Travis Pratt, University of Cincinnati

WEDNESDAY, NOVEMBER 19

148. Division of Experimental Criminology Lunch and Awards Ceremony (Organized by DEC)

12:30 to 1:50pm Club Room, 2nd Floor

149. Cross-National Perceptions of Crime and Punishment

12:30 to 1:50pm Golden Gate - Salon A, B2
Level

The Scope of Penitentiary, Prison, Jail and Lock-
up Museums in Canada; *Kevin Walby,*
University of Winnipeg; Justin Piche, University
of Ottawa

Coronial narratives of Indigenous death: A case
study of Queensland; *Carol Ann Quadrelli,*
Queensland University of Technology; Gordon
Tait, Queensland University of Technology;
Belinda Carpenter, Queensland University of
Technology; Michael Barnes, State Coroner,
New South Wales Coroners Court

Perceptions, Practices and Evaluations of Criminal
Justice System by the Residents of the City of
Montgomery, Alabama; *Prit P. Kaur, Auburn*
University, Montgomery

150. Victimization

12:30 to 1:50pm Golden Gate - Salon B, B2
Level

A Longitudinal Study of Juvenile Victimization
among South Korean Youth: The Integrative
Approach between Opportunity and Control
Theories; *Sujung Cho, University of Cincinnati*

Repeat Victimization among Burglary Targets: A
Network Analytic Approach; *Brendan Lantz,*
Pennsylvania State University; Barry Ruback,
Pennsylvania State University

That Car Ain't from Around Here: Using
Technology to Stay Safe in Toronto Social
Housing; *Luca Berardi, University of Alberta*

Psychosocial Sequelae of Homicide among
Murder Victims' Family Members; *Sarah L.*
Kopelovich, John Jay College of Criminal
Justice, CUNY; L. Thomas Kucharski, John Jay
College of Criminal Justice, CUNY

Chair:

Luca Berardi, University of Alberta

151. International Green Criminology Working Group Meeting

12:30 to 1:50pm Willow, B2 Level

152. Division of Victimology Executive Board Meeting

12:30 to 1:50pm Walnut, B2 Level

153. Crime Prevention and Deterrence

12:30 to 1:50pm Juniper, B2 Level

Homelessness, Behavioral Health Services, and
Criminal Justice Involvement; *James Trudeau,*
RTI International; Arnie Aldridge, RTI
International; Elizabeth Tibaduiza, RTI
International; Arianna Napier, RTI
International

Profiling and Deterrence; *Amanda Charbonneau,*
University of California, Berkeley; Hannah
Laqueur, University of California, Berkeley;
Robert J. MacCoun, University of California,
Berkeley; Jack Glaser, University of California,
Berkeley

The Effect of the Deterrence Factors of Drunken
Driving on Drunken Driving Intention in South
Korea; *Chan Hyeok Park, Dongguk University;*
Boa Yeom, Dongguk University

Exploring the Relationship between Juvenile
Neglect and Abuse, Gang Affiliation, and Arrest
Offense on Juvenile Recidivism; *Dahlia Dawn*
Stoddart, Prairie View A&M University

Chair:

Dahlia Dawn Stoddart, Prairie View A&M
University

154. Police Work and Perceptions of Police/Criminal Justice System in Various Cultural Contexts

12:30 to 1:50pm Pacific A, 4th Floor

Crime fighters or peace keepers? Police officers'
perception of their profession in Greece and
Venezuela.; *David Topel, CUNY Graduate*
Center / John Jay College of Criminal Justice;
Nikolaos (Nick) Petropoulos, John Jay College
of Criminal Justice, CUNY

Perceptions of Criminal Justice in Accra; *Thomas*
Akoensi, University of Cambridge

Perceptions of Democracy and Confidence in the
Criminal Justice System: A Comparison
between Mainland China and Taiwan; *Ming-Li*
Hsieh, Washington State University; Francis
Danso Boateng, Washington State University

The Role of Procedural Justice and Legitimacy in
Shaping Public Confidence in the Police in
Eastern Europe; *Viviana Andreescu, University*
of Louisville

Chair:

Laurence Armand French, University of New
Hampshire

WEDNESDAY, NOVEMBER 19

Thematic Session

155. Narrative Criminology

12:30 to 1:50pm Pacific B, 4th Floor
Normalizing Violence Through Stories; *Andrew Hochstetler, Iowa State University; Heith Copes, University of Alabama at Birmingham; Michael Cherbonneau, University of North Florida*
A Narrative Theory of Women's Offending; *Jennifer Fleetwood, University of Leicester, UK*
Masculinities, Motivation and Mobilization: Al Qaeda's Terrorist Violence as Story-Structured Action; *Lai Daniel, University of Tennessee; Lois Presser, University of Tennessee; Christopher Porter, University of Tennessee*
Stories of Violence; *Sveinung Sandberg, Oslo University, Norway; Sebastien Tutenges, Aarhus University, Denmark; Heith Copes, University of Alabama at Birmingham*

Chair:

Lois Presser, University of Tennessee

Discussant:

Shadd Maruna, Rutgers University

Thematic Session

156. Advances in Sex Offender Policy Research: Re-Entry and Reintegration II

12:30 to 1:50pm Pacific C, 4th Floor
Sex Offenders: Financial Obligations and Perceptions of Legitimacy; *Breanne Pleggenkuhle, Southern Illinois University; Beth Huebner, University of Missouri - St. Louis; Jason Rydberg, University of Massachusetts, Lowell; Eric Grommon, Indiana University-Purdue University, Indianapolis; Kimberly Kras, University of Missouri - St. Louis*
Assessing Residency Restrictions Non-Compliance Rates at the County Level: Implications for Recidivism and Residential Stability; *Jason Rydberg, University of Massachusetts, Lowell; Eric Grommon, Indiana University-Purdue University, Indianapolis; Kimberly Kras, University of Missouri - St. Louis; Breanne Pleggenkuhle, Southern Illinois University; Beth Huebner, University of Missouri - St. Louis*

Brothers Under the Bridge?: Factors Influencing the Transience of Registered Sex Offenders in Florida; *Kelly M. Socia, University of Massachusetts, Lowell; Jill Levenson, Lynn University; Andrew Harris, University of Massachusetts, Lowell; Alissa R. Ackerman-Acklin, University of Washington, Tacoma*

Reasons for Returning to Prison: Sex Offenders as Technical Violators; *Andrew Denney, University of Louisville; Richard Tewksbury, University of Louisville*

Chair:

Richard Tewksbury, University of Louisville

157. Roundtable: Anticipating the Next 30 Years: Feminist Criminology for the Future

12:30 to 1:50pm Pacific D, 4th Floor

Chair:

Kerry Carrington, Queensland University of Technology

Discussants:

Nancy Wonders, Northern Arizona University

Mona Danner, Old Dominion University

Claire M. Renzetti, University of Kentucky

Kim Cook, University of North Carolina,

Wilmington

Rosemary Barberet, John Jay College of Criminal Justice

Carrie Buist, University of North Carolina, Wilmington

Phyllis Jo Baunach, U.S. Department of Justice

158. Biosocial Criminology: Neuropsychology, Self-Control, and Antisocial Behavior

12:30 to 1:50pm Pacific E, 4th Floor

The Neuroscience of Self-Regulation: A Toolbox for Developing Cumulative Theory; *Richard E. Niemeyer, University of Colorado, Denver; K. Ryan Proctor, Avila University*

Neurodevelopmental Disorders Amongst Young People Who Offend: Criminality Through Neuroimpairment And Criminalisation Through Neurodisability; *Nathan Hughes, Murdoch Childrens Research Institute, Melbourne / University of Birmingham, UK*

Intelligence and Antisocial Behavior in Children; *Catherine Dimos Sacarellos, University of Cincinnati*

Predicting Class Membership in Early Self-Control Development: IQ, Race, and Sex; *Michelle Coyne, University of Cincinnati; Mark Alden Morgan, University of Cincinnati*

Chair:

Michelle Coyne, University of Cincinnati

159. Youth Gangs: Understanding Masculinities and Effectiveness of Interventions

12:30 to 1:50pm Pacific F, 4th Floor

Gang Injunction Research in the Community; *Richelle Swan, California State University, San Marcos; Kristin Bates, California State University, San Marcos*

WEDNESDAY, NOVEMBER 19

Masculinity in Salvadoran Gangs: The "Normalization" of Violence; *Jose A. Torres, California State University, Northridge*
Operation No Mas: Pulling Levers on the 18th Street Gang in Saint Paul, MN; *David Squier Jones, Metropolitan State University; James A. Densley, Metropolitan State University*

Chair:

Richelle Swan, California State University, San Marcos

160. Roundtable: US Immigration Reform Debate

12:30 to 1:50pm *Pacific G, 4th Floor*
The House of Bug Representatives and Bug Immigration Reform; *Okeleke Nzeogwu, Roseman University of Health Sciences*

Chair:

Jonathan Odo, Cameron University

Discussants:

Emmanuel Onyeozili, University of Maryland Eastern Shore
Anita Kalunta-Crumpton, Texas Southern University
Obi N. I. Ebbe, University of Tennessee at Chattanooga
Oko Elechi, Mississippi Valley State University
Charles Ubah, Georgia College and State University
Patrick Ibe, Albany State University
Charles Ochie, Albany State University

161. Incarcerated Men Addressing the Intersections of Oppression: Prison-Based Social Justice Programming in the Bay Area

12:30 to 1:50pm *Pacific H, 4th Floor*

Participants:

Kimberly Richman, University of San Francisco
Nathaniel Moore, Alliance for CHANGE
Karen Lovaas, San Francisco State University
David Cowan, Alliance for CHANGE / San Francisco State University

Thematic Session

162. Noncriminal Life Outcomes of At-Risk Youth

12:30 to 1:50pm *Pacific I, 4th Floor*
The Collateral Consequences of Maternal Incarceration for Adult Life Outcomes: Long-Term Effects on the Children Left Behind; *Leana Bouffard, Sam Houston State University; Gaylene Armstrong, Sam Houston State University; Lisa Muftic, Sam Houston State University*

The "Cost" of Joining a Gang: Economic Consequences from Adolescence to Adulthood; *David C. Pyrooz, Sam Houston State University; Scott Decker, Arizona State University*
Long-Term Effects of Juvenile Arrest and Confinement on Adult Status Attainment; *Kathleen Powell, Rutgers University; Robert Apel, Rutgers University*
Victimization and Sexual Risk-Taking in a Diverse Sample of Serious Adolescent Offenders; *Matthew Larson, Wayne State University*

Chair:

Matthew Larson, Wayne State University

163. Race, Crime & Criminal Justice

12:30 to 1:50pm *Pacific J, 4th Floor*
Exploring White Racial Consciousness and Crime Policy Attitudes; *Andrea Davis, University of Florida*
Heath Care Disparities among Ethnic Minorities with Histories in the Justice Systems; *Amy Balian, California State University, Los Angeles; Bill Sanders, California State University, Los Angeles*
Immigrants, Crime, and Legitimate Justice; *Rosa E. Chang, Florida International University*
Violence among African Americans: Contextualizing the Cultural Factor; *William Oliver, Indiana University*

Chair:

Amy Balian, California State University, Los Angeles

164. Community and Practitioner Perceptions of Victimization and Prevention

12:30 to 1:50pm *Sierra A, 5th Floor*
Attitudes and Awareness About Childhood Exposure to Violence: Results from a Survey of Five Communities; *Elise Jensen, Center for Court Innovation*
Digital Prevention: Public Criminology, Social Media, and Violence Against Women; *Jordan Fairbairn, Carleton University*
The Roots of Domestic Violence and Best Practices Through the Eyes of the Practitioner; *Jennifer Colanese, Indiana University, South Bend; Catherine Borshuk, Indiana University South Bend*

Chair:

Jennifer Colanese, Indiana University, South Bend

WEDNESDAY, NOVEMBER 19

165. A Closer Look at Gang Attributes

12:30 to 1:50pm Sierra B, 5th Floor

Juggalos: Music? Religion? or Criminality? As Viewed Through the Labeling Theory.; *Gregg Wayne Etter, University of Central Missouri; Hillary D. McNeel, University of Nebraska at Omaha*

The Bird Rock Bandits: Privilege & the California S.T.E.P. Act; *Erik Drew Fritsvold, University of San Diego*

The Moral Economy of Dutch Crips; *Robby Roks, Erasmus University Rotterdam*

Gang Formation, Continuity, and Change: A Historical Analysis in Chicago, 1962-1965.; *Danny Madrid, University of Nebraska at Omaha*

Chair:

Danny Madrid, University of Nebraska at Omaha

166. Issues Involving Juveniles and Criminal Case Processing

12:30 to 1:50pm Sierra C, 5th Floor

When Is a Juvenile in Custody for Miranda Purposes in School Settings?; *Brandi Joffrion, Northeastern University*

Creating crime: The effect of multiple bail conditions; *Jane B. Spratt, Ryerson University; Jessica Sutherland, University of Toronto*

Juvenile Understanding of Plea Bargaining; *Tarika Daftary-Kapur, Fairleigh Dickinson University; Tina Zottoli, St. Joseph's College; Rose Aime, St. Joseph's College; Brian Logan, St. Joseph's College; Frances Lawrence, Fairleigh Dickinson University*

The Intersections of Oppression: Representations of Youth in the Sexual Assault Trial; *Heather Hlavka, Marquette University; Sameena Mulla, Marquette University; Amber Powell, Marquette University*

Chair:

Heather Hlavka, Marquette University

167. Roundtable: Crime and Victimization in Urban Areas

12:30 to 1:50pm Sierra D, 5th Floor

A Tale of Two Cities: Violence and Firearms in New Orleans, La and Baltimore, Md; *Jessica M. Doucet, Francis Marion University; Chantel D. Chauvin, Louisiana State University; Julia M. D'Antonio-Del Rio, Louisiana State University*

Making Sense of Intersectionality and Fear of Crime: Constructions of Physical Space and Social Actors in a High Crime Area; *Melinda Jackson, Louisiana State University; Sarah Becker, Louisiana State University*

Banishment: Detering Drugs and Violent Crime in Public Housing; *Jose Torres, Virginia Tech*
An Ethnographic Guide to New York City Cons and Hustles; *Trevor Milton, City University of New York*

The Effects of Race-Related Cultural Differences upon Self-Help Group use after Loss Due to Homicide; *Kristen Hourigan, University at Albany, SUNY*

Chair:

Melinda Jackson, Louisiana State University

168. Perceptions of Crime and Punishment in an International Context

12:30 to 1:50pm Sierra E, 5th Floor

Social Sources of Public Support for State

Punitiveness: A Multi-National Study of Rival Models; *Cecilia Chouhy, University of Cincinnati; Francis T. Cullen, University of Cincinnati; James Unnever, University of South Florida, Sarasota-Manatee*

Punitive Attitudes in Cross-National Comparison: Regional and National Variation in Punitivity Among Canadian and American College Students; *Steven Kohm, University of Winnipeg; Courtney Waid-Lindberg, Northern State University; Rhonda Dobbs, University of Texas at Arlington; Tara Shelley, Colorado State University; Michael Weinrath, University of Winnipeg*

Punitiveness of the Population and Criminal Judges in Austria Regarding Traffic Accidents under the Influence of Alcohol; *Birgit Salamon, Austrian Road Safety Board (Kuratorium für Verkehrssicherheit); Gerald Furian, Austrian Road Safety Board (Kuratorium für Verkehrssicherheit); Christopher Schlembach, Austrian Road Safety Board (Kuratorium für Verkehrssicherheit)*

A Cross-National Comparison of Victims' Perceptions of Crime Seriousness; *Elizabeth Estienne, University of Massachusetts, Lowell; Timothy Edson, University of Massachusetts, Lowell*

Chair:

Elizabeth Estienne, University of Massachusetts, Lowell

169. Substance Use in Adolescence and Young Adulthood

12:30 to 1:50pm Sierra F, 5th Floor

Energy drink consumption among university students: Personal or Corporate responsibility; *Fay V. Williams, Northern Caribbean University*

WEDNESDAY, NOVEMBER 19

It's Beer O'clock and I Need a Drink: The Effect of Strain and Negative Affect on College Student Substance Use; *William Christopher Watkins, Central Connecticut State University*

Rationalizing the Use of Prescription Stimulant Drugs: A Self-Report Study on University Students' Misuse of Stimulant Medications.; *Nancy Lubick, Northern Arizona University; Michael Costelloe, Northern Arizona University; Christine Arazan, Northern Arizona University*

Religiosity as a Protective Factor Against Substance Abuse Among Catholic College Women; *Mischelle Van Brakle, Notre Dame of Maryland University*

Risk Factors for Drug Use among Macau Adolescents; *Tang Wei, University of Macau; Spencer D. Li, University of Macau; Leung Shing On, University of Macau*

Chair:

Fay V. Williams, Northern Caribbean University

170. Roundtable: Big Data, Big Problems? Policy Challenges for Researchers and the Police

12:30 to 1:50pm *Sierra G, 5th Floor*

Participants:

James Patrick Lynch, University of Maryland
Candace McCoy, John Jay College of Criminal Justice / CUNY Graduate Center

171. Comparative and Cross-National Perspectives on Immigration and Violence

12:30 to 1:50pm *Sierra H, 5th Floor*

Estimating the Impact of Change in Discrete Migration Flows To The United Kingdom Following E. U. Accession; *Richard Stansfield, Rutgers University*

Exploring Violence in the Somali Community in Edmonton, Alberta; *Kelsi J. Barkway, University of Alberta; Sara K. Thompson, Ryerson University; Sandra M. Bucarius, University of Alberta*

The Policing of the Internal Schengen Borders: Targeting "Deviant Migrants" and Investigating Criminal Networks Linked to Migration; *Sara Casella Colombeau, Université de Montréal / CICC*

Victimization and Rural-to-urban and urban-to-urban migration in China; *Xiaojin Chen, Tulane University*

Chair:

Richard Stansfield, Rutgers University

172. Developmental Perspectives on the Relationship Between Substance Use and Offending

12:30 to 1:50pm *Sierra I, 5th Floor*

A Longitudinal Test of the Mediating Effect of Substance Use on the Relationship Between Social Bonds and Offending.; *Omeed Ilchi, University of Cincinnati; Derek Mueller, University of Cincinnati; Christopher Sullivan, University of Cincinnati*

Crime, Drugs and Life Chances; *Felipe Estrada, Stockholm University*

Developmental Trajectories of Delinquent Group Membership and Facilitation of Alcohol Use; *Selye Lee, Indiana University of Pennsylvania; Hyeonjung Kim, Southern Illinois University, Carbondale*

Racial Differences in Offending and Substance Use Trajectories; *Connie Hassett-Walker, Kean University*

Chair:

Connie Hassett-Walker, Kean University

173. Critical Issues in the Evaluation of Reentry Programs

12:30 to 1:50pm *Sierra J, 5th Floor*

Evaluations of County-wide Reentry Programs in one Midwestern state: Explaining Variation in Outcome; *Lia Gormsen, University of Cincinnati*

Factors Influencing Reentry Success Among Reentering Men and Their Partners: Findings from the MFS-IP Evaluation; *Danielle Steffey, RTI International / Florida State University; Christine Lindquist, RTI International; Anupa Bir, RTI International; Tasseli McKay, Research Triangle Institute*

The Sex Offender Registry: An Evaluation of the Post-Adam Walsh Act Classification and Public Safety in Ohio; *Bobbie Ticknor, Valdosta State University; Beau Shine, University of Cincinnati*
"Where are they Now?" Follow up of the MTC Gradual Release Program; *Jennifer Lynn Rodriguez, San Jose State University; Danielle Arlanda Harris, San Jose State University*

Chair:

Jennifer Lynn Rodriguez, San Jose State University

174. Innovations in Youth Services

12:30 to 1:50pm *Sierra K, 5th Floor*

Helping Substance Dependent Youth with Social Phobia through Service; *Byron Roger Johnson, Baylor University; Maria E. Pagano, Case Western Reserve University; Matthew T. Lee, University of Akron*

WEDNESDAY, NOVEMBER 19

Teaming Up to Go for the Gold: A Case Study of a Sports-Focused Youth Violence Prevention Program and the Partnership Between a University and Law Enforcement Agency; *Sarah M. Ward, John Jay College of Criminal Justice*

Yoga Gangsters: A Symbolic Interactionist Approach to the Use of Yoga with At-Risk Youth; *Desire' Janelle-Maralyn Anastasia, Metropolitan State University of Denver*

Youth Offender Rehabilitation : From An Ideal To Reality; *Louis-Georges Cournoyer, Université de Montréal; Jacques Dionne, Université du Québec en Outaouais; Marie-Marthe Cousineau, Université de Montréal; Marie-Josée Fleury, McGill University*

Loose Coupling in New York City: Connecting State Level Criminal History Records and City Level Youth Justice Agencies to Assess Post Program Criminal Justice Contact.; *Cassandra Ramdath, John Jay College of Criminal Justice / CUNY Graduate Center; Michelle Cubellis, John Jay College of Criminal Justice / CUNY Graduate Center; Michael Maxfield, John Jay College of Criminal Justice*

Thematic Session

175. Long-term consequences of early adverse experiences: results from two longitudinal panel studies

12:30 to 1:50pm Salon 1, Lower B2 Level
Childhood maltreatment and smoking behavior in adolescence and adulthood; *Allison Kristman-Valente, University of Washington; Eric Brown, University of Washington; Todd Herrenkohl, University of Washington*

The impact of child maltreatment on offending behavior across development: gender differences in mediating pathways; *Bo Kyung Elizabeth Kim, University of Washington; Karl G. Hill, University of Washington; Todd Herrenkohl, University of Washington; J. David Hawkins, University of Washington*

Long-term consequences of juvenile incarceration for adult functioning; *Amanda B. Gilman, University of Washington; Karl G. Hill, University of Washington; J. David Hawkins, University of Washington*

Chair:

Karl G. Hill, University of Washington

176. An Education Disrupted: Juvenile Delinquency & Schooling

12:30 to 1:50pm Salon 2, Lower B2 Level
Comparing Juvenile Justice Systems: From Education to Punishment and Back? – European Perspectives; *Frieder Duenkel, University of Greifswald, Germany*
Does Status Offender Labeling Amplify or Deter Future Delinquency?; *Stephanie Bontrager Ryon, University of Colorado, Colorado Springs; Elizabeth K. Stupi, University of West Georgia; Kelle Barrick, RTI International*
The Criminogenic Nature of School Sanctions: The Effects of School-Based Referrals on Recidivism; *Mark Andrew Greenwald, Florida State University; Samuel Scaggs, Florida State University*
The Academic Cost of Incarceration: A Regression Discontinuity Analysis of the Impact of Juvenile Incarceration on Educational Attainment; *Johanna Lacoé, University of Southern California*

Thematic Session

177. Queer Reformulations of Criminological Frameworks

12:30 to 1:50pm Salon 3, Lower B2 Level
Affect, Attitude, and Emotion: Critical Conjunctions Between Cultural, Public, and Queer Criminologies; *Aimee Wodda, University of Illinois at Chicago*
Queer Shame and Criminology; *Matthew James Ball, Queensland University of Technology*
Neither Wholly Similar Nor Vastly Different: The “Uniqueness” of Urban LGBTQ Populations; *Vanessa R. Panfil, Rutgers University*

Thematic Session

178. Desistance from Crime: New Evidence and Theorising from the UK

12:30 to 1:50pm Salon 4, Lower B2 Level
The processes of early desistance for persistent male offenders in their early 20s; *Joanna Shapland, University of Sheffield; Tony Bottoms, University of Cambridge / University of Sheffield*
The relational dynamics of desistance: solidarity, subsidiarity and social reciprocity; *Elizabeth Weaver, University of Strathclyde*

WEDNESDAY, NOVEMBER 19

Understanding How Probation Supervision Aids Desistance from Crime: Evidence from a Prospective Longitudinal Study in England; *Stephen Farrall, University of Sheffield*
Desistance Research and Civic Criminology; *Fergus McNeill, University of Glasgow*

Chair:

Stephen Farrall, University of Sheffield

179. College-based Violence Prevention: Policies and Programs

12:30 to 1:50pm Salon 5, Lower B2 Level

Revisiting In Loco Parentis: Student Privacy versus Faculty Protection in the Classroom; *Cherie Dawson-Edwards, University of Louisville; Kristin Swartz, University of Louisville; Dustin Osborne, University of Louisville; Isis Walton, Virginia State University*

From Sexual Harassment to Sexual Misconduct: The Evolution of Title IX's Response to Sexual Victimization; *Michelle Hughes Miller, University of South Florida*

The Effectiveness of College-based Dating Violence Bystander Intervention; *Catherine Kaukinen, University of Colorado, Colorado Springs; Kerry Peterson, University of Colorado, Colorado Springs; Ráchael A. Powers, University of South Florida*

Chair:

Catherine Kaukinen, University of Colorado, Colorado Springs

Thematic Session

180. Analyzing Changing Trends in Incarceration by Race and Offense

12:30 to 1:50pm Salon 6, Lower B2 Level
Trends in Sentence Length and Time Served: A Case Study of Pennsylvania from the mid-1980s to the Present; *Daniel Nagin, Carnegie Mellon University; Lindsay Bostwick, Carnegie Mellon University*

Examining Life Sentences in America; *Ashley Nellis, The Sentencing Project*

The Changing Racial Dynamics of Women's Incarceration; *Marc Mauer, The Sentencing Project*

Chair:

Marc Mauer, The Sentencing Project

Thematic Session

181. Integrating Evidence Into Grant Making at the Office of Justice Programs

12:30 to 1:50pm Salon 7, Lower B2 Level
Integrating Evidence into Grant Making - BJA; *Denise O'Donnell, Bureau of Justice Assistance, USDOJ*

Integrating Evidence into Grant Making - OJJDP; *Robert Listenbee, Office of Juvenile Justice and Delinquency Prevention*

Integrating Evidence into Grant Making - OVC; *Joye Frost, Office for Victims of Crime*

The Role of Science Agencies in Integrating Evidence into Grant Making; *William Sabol, Bureau of Justice Statistics, USDOJ; Greg Ridgeway, National Institute of Justice*

Chair:

Karol Mason, Office of Justice Programs, USDOJ

182. Reducing Offender Recidivism

12:30 to 1:50pm Salon 8, Lower B2 Level

A Comparison of Recidivism Patterns of Pennsylvania's Community Correction Program: A Two-Year Survival Analysis; *Hyejin Kim, University of Cincinnati; Edward Latessa, University of Cincinnati*

Court-Mandated Participation in Batterer Intervention Programs: Do Military Veterans Differ from Civilian Offenders?; *Monica Solinas-Saunders, Indiana University, Northwest; Melissa J. Stacer, University of Southern Indiana*

Meta-Analysis on Aggression Replacement Training (ART); *Lily Gleicher, University of Cincinnati; Angelyne Martiniuc, University of Cincinnati; Angela J. Thielo, University of Cincinnati*

Chair:

Lily Gleicher, University of Cincinnati

Thematic Session

183. Exploring and Explaining the Relationship between Disadvantage and Crime

12:30 to 1:50pm Salon 10, Lower B2 Level
Economic Disadvantage and Crime: A General Strain Theory Perspective; *Robert S. Agnew, Emory University*

Disadvantage and Crime: a View from Control Theory; *Michael Gottfredson, University of Oregon*

WEDNESDAY, NOVEMBER 19

The Disadvantage - Crime Link. A Key Criminological Puzzle as Explained by Situational Action Theory.; *Per-Olof Wikstrom, University of Cambridge; Kyle Treiber, University of Cambridge*

Chair:

Kyle Treiber, University of Cambridge

Discussant:

Charles Tittle, North Carolina State University

Thematic Session

184. Convict Criminology Session 2: USP Marion: Prisoners of the Federal Bureau of Prisons

12:30 to 1:50pm Salon 11, Lower B2 Level
The United State's War on Drugs and the Federal Bureau of Prisons: Creation of a New Class of Political Prisoner; *Grant Tietjen, St. Ambrose University*

Women Prisoners of the Federal Bureau of Prisons; *Brooke Wollner, University of Wisconsin - Oshkosh*

African American Prisoners of the Federal Bureau of Prisons; *Shariah Salahaladyn, University of Wisconsin - Oshkosh*

Familial Incarceration in the Lives of African American Women; *Evelyn Joy Patterson, Vanderbilt University; Tony Nicholas Brown, Vanderbilt University*

Chair:

Jeffrey Ian Ross, University of Baltimore

Discussant:

Stephen C. Richards, University of Wisconsin - Oshkosh

Thematic Session

185. Crime and Place: A Micro-Macro Perspective

12:30 to 1:50pm Salon 12, Lower B2 Level
The Effects of Facilities on Street Robbery across Different Times of the Day; *Cory P. Haberman, Temple University; Jerry Ratcliffe, Temple University*

Neighborhood Characteristics, Unstructured Socializing and Crime: A Macro-Micro-Micro-Macro Perspective; *Evelien Hoeben, Netherlands Institute for the Study of Crime and Law Enforcement (NSCR)*

Women's Mobility and the Situational Context of Rape: The case of Stockholm, Sweden; *Vania Ceccato, Royal Institute of Technology, Sweden;*

Douglas Wiebe, University of Pennsylvania; Bitu Eshraghi, Department of Rape Victim Centre, Karolinska Institute, Sweden

Reconstructing Adolescents' Journeys to Crime With a Space-Time Budget Instrument; *Wim Bernasco, Netherlands Institute for the Study of Crime and Law Enforcement (NSCR); Gerben J. N. Bruinsma, Netherlands Institute for the Study of Crime and Law Enforcement (NSCR); Lieven Pauwels, Ghent University; Frank Weerman, NSCR*

Chair:

Wim Bernasco, Netherlands Institute for the Study of Crime and Law Enforcement (NSCR)

Thematic Session

186. White-Collar Crime at 75: Elite Offenders, Fraud Victims, and Alternative Definitions

12:30 to 1:50pm Salon 13, Lower B2 Level
White-Collar Crime Victims at 75: Fraud Protection in International Perspective; *Michael Levi, Cardiff University*

Trivializing White-Collar Crime: Theoretical, Empirical, and Policy Implications of Alternative Definitions; *Henry N. Pontell, University of California, Irvine*

Sutherland was Right about the Unique Fraud Risks Posed by Elite Corporate CEOs; *William Black, University of Missouri - Kansas City*

The Consequences of Identity Theft Victimization: Evidence from a National Probability Sample; *Kristy Holtfreter, Arizona State University; Katelyn Wattanaporn, Arizona State University*

Chairs:

Henry N. Pontell, University of California, Irvine
Michael Levi, Cardiff University
William Black, University of Missouri - Kansas City
Kristy Holtfreter, Arizona State University

Thematic Session

187. Empowerment: The Resilience of Women in Various Crisis Situations

12:30 to 1:50pm Salon 14, Lower B2 Level
Why They Don't Say Anything: Secondary Victimization of Sexual Assault Victims on College and University Campuses; *Rashona Sharpless, University of North Carolina at Charlotte*

WEDNESDAY, NOVEMBER 19

Does My Client Have To Die?: How "The System" Puts Survivors of Domestic Violence In Harm's Way; *Zora L. Kolkey, Marriage and Family Therapist*

Living Beyond Trauma: Women's Stories of Resilience and Growth; *Zieva D. Konvisser, Fielding Graduate University*

Empowering Women Prisoners To Move Beyond The "Doing Time" Experience; *Barbara H. Zaitzow, Appalachian State University*

Chair:

Barbara H. Zaitzow, Appalachian State University

188. Domestic and International Perspectives on Homicide and Homicide Investigations

12:30 to 1:50pm Salon 15, Lower B2 Level

A Multi-method and Multilevel Examination of Homicide Investigations on Case Outcomes;

Shila Rene' Hawk, Georgia State University;

Dean A. Dabney, Georgia State University

Effectiveness in Homicide Investigations; *Pawel Waszkiewicz, University of Warsaw / Rutgers University*

Estimating Staffing for Investigative Units:

Homicide; *Nahanni Pollard, Douglas College;*

Curt T. Griffiths, Simon Fraser University

The importance of inter-agency co-operation in homicide solvability in urban Canada:

Detectives' perspectives on homicide clearance in Calgary; *Christina Witt, Calgary Police Services; Tanya E. Trussler, Mount Royal University*

Chair:

Pawel Waszkiewicz, University of Warsaw / Rutgers University

Thematic Session

189. Fifty Years of Drug Arrests: Crime Control or Oppression? (Session 2)

12:30 to 1:50pm Nob Hill A, Lower B2 Level

Procedural justice and racial disparity in drug arrests: The offender's perspective; *Kristina Linden, University of Missouri - St. Louis;*

Richard Rosenfeld, University of Missouri - St. Louis

Does police organization produce disparity? An examination of racial disparity in drug Arrests;

Sherri Schaefer, University of Missouri - St. Louis;

Richard Rosenfeld, University of Missouri - St. Louis

Fifty Years of Drug Arrests: Crime Control or Oppression in the Hampton Roads Area?; *Scott R. Maggard, Old Dominion University; Ruth*

Triplett, Old Dominion University; Allison T. Chappell, Old Dominion University

Chair:

Roland Chilton, University of Massachusetts, Amherst

Discussant:

Alfred Blumstein, Carnegie Mellon University

190. Age, Culture, and Crime

12:30 to 1:50pm Nob Hill B, Lower B2 Level
Adult-onset Criminal Careers; *Vere van Koppen, VU University Amsterdam*

Chronic Offenders: Divergent Origins and Alternate Destinations; *Danielle Marie Carkin, University of Massachusetts, Lowell; Paul Tracy, University of Massachusetts, Lowell*

Cultural Differences in the Development of Childhood Aggression; *Stacy Tzoumakis, Simon Fraser University; Patrick Lussier, Laval University; Raymond R. Corrado, Simon Fraser University*

The Age-Crime Curve in Japan Over Time; *Koichi Hamai, Ryukoku University*

The Age-Crime Relationships within Different Race and Ethnicity Groups; *Yunmei Lu, Pennsylvania State University; Darrell Steffensmeier, Pennsylvania State University*

Chair:

Yunmei Lu, Pennsylvania State University

191. Policing Sexual Violence

12:30 to 1:50pm Foothill G2, 2nd Floor

Legal and Extralegal Correlates of Victim Credibility in Sexual Assault Cases: An Analysis of Cases Coded by Police Investigators; *Bradley A. Campbell, Sam Houston State University; Cortney A. Franklin, Sam Houston State University; William (Bill) Wells, Sam Houston State University*

Sexual violence and the potential of restorative justice: research results from a European research project; *Estelle Zinsstag, LINC, University of Leuven (Belgium)*

The Use of Tactical Polygraph with Sex Offenders; *Paul Detar, United States Marshals Service*

Chair:

Bradley A. Campbell, Sam Houston State University

WEDNESDAY, NOVEMBER 19

192. Violence, Crime, & Intimate Partners: Causes and Responses

2:00 to 3:20pm Foothill A, 2nd Floor

Intimate Partner Violence Perpetration Among

College Students: Do Gender Attitude and
Acceptance of Gendered Violence Matter?;

Shih-Ya Kuo, University of Macau; Steven J.

Cuvelier, Sam Houston State University

Intimate Partners in Crime: Utilizing Life Course

Analysis to Examine Female Involvement in
Criminal Activity While Cohabiting; *Emily*

Hayden, Eastern Kentucky University

Nothing New: The Limits of a Coordinated,

Collaborative Social and Criminal Justice

System Response to Violence Against Women;

Mavis Morton, University of Guelph; Danielle

Bader, University of Guelph

Chair:

Mavis Morton, University of Guelph

193. Intimate Partner Violence Re/Victimization

2:00 to 3:20pm Foothill B, 2nd Floor

"Chalkin' it Up": Women's Experiences With

Multiple Abusive Intimate Partners; *Amanda*

Burgess-Proctor, Oakland University

Intimate Partner Violence Among Reentering Men

and Their Partners: Findings from the MFS-IP

Evaluation; *Tasseli McKay, Research Triangle*

Institute; Christine Lindquist, RTI International;

Anupa Bir, RTI International; Danielle Steffey,

RTI International / Florida State University

Rural Intimate Partner Violence: An Examination

of Isolation as a Factor Contributing to Re-

Victimization; *Laura L. Roush, Indiana*

University

Violence Against Women: The Case of Immigrant

Nigerian Women in the United States; *Anita*

Kalunta-Crumpton, Texas Southern University

Chair:

Amanda Burgess-Proctor, Oakland University

194. Improving Outcomes in Correctional Populations

2:00 to 3:20pm Foothill D, 2nd Floor

What Predicts Continued Substance Use Among

Probationers?; *Jennifer Lerch, George Mason*

University; Faye Taxman, George Mason

University; Scott T. Walters, University of North

Texas Health Science Center

A Randomized Clinical Trial of Extended-Release

Naltrexone for Probationers and Parolees;

Timothy Kinlock, Friends Research Institute,

Inc.; Michael Gordon, Friends Research

Institute, Inc.

Working together?: An examination of the
working relationship between probation officers
and probationers.; *Lincoln Sloas, George Mason*
University; Jennifer Lerch, George Mason
University; Faye Taxman, George Mason
University

Chair:

Lincoln Sloas, George Mason University

195. Authors Meet Critics: System Error and System Change: NIJ's Sentinel Events Initiative by Nancy Ritter

2:00 to 3:20pm Foothill E, 2nd Floor

Learning From Error: A "Sentinel Events"

Approach for the Criminal Justice System;

James M. Doyle, National Institute of Justice

Visiting Fellow

Building a National Program of System Error

Review and System Improvement; *Thomas E.*

Feucht, National Institute of Justice

Improving the CJ System Through Error Review:

The View from the Courtroom; *George Gascon,*

San Francisco District Attorney's Office; Russell

Canan, District of Columbia Superior Court

CJ Error and Learning from Error: The View from

the Police; *Sean Smoot, PBPA of Illinois; Jim*

Bueermann, Police Foundation

Learning from Error: The Perspective from the

Research Community; *Dan Simon, University of*

Southern California; Jack Greene, Northeastern

University

Chair:

Nancy Ritter, National Institute of Justice

196. Gendered Perspectives of Probation and Parole

2:00 to 3:20pm Foothill F, 2nd Floor

Correlates of Sex Trading in Victimized Women

on Probation and Parole; *Katherine M. Winham,*

University of Louisville; Seana Golder,

University of Louisville; Tanya Rae Renn,

University of Louisville; George E. Higgins,

University of Louisville; T.K. Logan, University

of Kentucky

Mothers Under Community Supervision:

Challenges, Motivations, and Criminal

Desistence; *Elizabeth Anne Adams, Michigan*

State University

Pathways to Arrest and Lawbreaking Among

Victimized Women on Probation and Parole;

Seana Golder, University of Louisville; Martin

T. Hall, University of Louisville; Malitta

Engstrom, University of Pennsylvania; George

E. Higgins, University of Louisville; T.K. Logan,

University of Kentucky

WEDNESDAY, NOVEMBER 19

Respect, Violence and Masculinities:
Probationers' Self-Narratives About Crime and
Victimization.; *Anita Heber, Stockholm
University*

Chair:
Elizabeth Anne Adams, Michigan State University

197. Exercising Police Discretion: To Arrest or Not to Arrest

2:00 to 3:20pm *Foothill G1, 2nd Floor*
Arrest Warrant Apprehension: Characteristics of
Expediency; *Timothy Edson, University of
Massachusetts, Lowell*

The Importance of Race in the Decision to Arrest;
David Holleran, The College of New Jersey

The Influence of Skin Color on the Likelihood of
Experiencing Arrest in Adulthood; *Jessica
Finkeldey, Bowling Green State University*

To Arrest or Not Arrest: Impact of Situational
Factors on Police Decision Making; *Rimonda
Maroun, University of Massachusetts, Lowell;*
*Danielle Marie Carkin, University of
Massachusetts, Lowell; Ryan Leavens,
University of Massachusetts, Lowell*

Chair:
Jessica Finkeldey, Bowling Green State University

198. Author Meets Critics: Women, Crime and Criminal Justice

2:00 to 3:20pm *Foothill H, 2nd Floor*

Critics:
Ronet Bachman, University of Delaware
Merry Morash, Michigan State University
Lisa Broidy, Griffith University

Author:
Rosemary Barberet, John Jay College of Criminal
Justice

Chair:
Claire M. Renzetti, University of Kentucky

Discussant:
Claire M. Renzetti, University of Kentucky

199. Patterns of Crime in Space and Time

2:00 to 3:20pm *Foothill J, 2nd Floor*

Investigating the Concentration and Stability of
Crime at Micro-Places in Chicago; *Cory
Schnell, Rutgers University; Anthony A. Braga,
Rutgers University / Harvard University; Eric
Piza, John Jay College of Criminal Justice*

Stop-Question-Frisks as a Crime Control
Strategy? Results from a Space-Time Interaction
Model; *Alese Wooditch, George Mason
University; David Weisburd, George Mason
University / Hebrew University*

Converging and Diverging: Spatial and Temporal
Patterns of Offenders; *Erin Elan Gibbs Van
Brunschot, University of Calgary; Tamara
Nerlien, University of Calgary*
The Utility of Temporary Crime Hot Spots;
Wilpen Gorr, Carnegie Mellon University;
YongJei Lee, University of Cincinnati

Chair:
Alese Wooditch, George Mason University

200. The Joan McCord Award Lecture and the Academy of Experimental Criminology Awards Ceremony

2:00 to 3:20pm *Club Room, 2nd Floor*

201. Female Sex Offenders: Characteristics, Typologies, and Pathways

2:00 to 3:20pm *Golden Gate - Salon A, B2
Level*

Analyzing the LSI-R and Psychopathy in Female
Sex Offenders; *Leah McCoy, Sam Houston State
University; Holly Miller, Sam Houston State
University*

Deconstructing Female Perpetrated Sex Crimes:
Comparing Female Sex Offending Groups;
*Kristen Budd, Miami University; David M.
Bierie, United States Marshals Service; Katria
Williams, United States Marshals Service*

Exploring Female Sexual Offender Criminal
Careers; *Bridget Williamson, Sam Houston State
University; Holly Miller, Sam Houston State
University*

Female Sex Offenders: An Exploration of
Typologies; *Tusty ten Bensel, University of
Arkansas at Little Rock; Benjamin Gibbs,
University of Central Missouri; Linde Chris
Burkey, University of Arkansas at Little Rock*

Chair:
Leah McCoy, Sam Houston State University

Thematic Session

202. Innovations in Gang Research: New Directions in Studying and Managing Gangs and Gang Members

2:00 to 3:20pm *Golden Gate - Salon B, B2
Level*

Gang membership as a nonshared environmental
influence; *J.C. Barnes, University of Cincinnati*
"The past is gone, but...": The consequences of
gang membership in historical context; *Richard
K. Moule, Jr., Arizona State University; Gary
Sweeten, Arizona State University*

WEDNESDAY, NOVEMBER 19

Blueprints for Gang Prevention: A Randomized Controlled Trial; *Brook Kearley, University of Maryland; Denise Gottfredson, University of Maryland; Terence P. Thornberry, University of Maryland*

Best-practice intervention applied to gang-involved youth in the justice systems: Short-term and sustained effects on outcomes; *Paul Boxer, Rutgers University; Joanna Kubik, Rutgers University; Bonita Veysey, Rutgers University; Michael Ostermann, Rutgers University*

Chairs:

Paul Boxer, Rutgers University
J.C. Barnes, University of Cincinnati

203. ASC New Member Welcome & Mentoring Reception

2:00 to 3:20pm *Salon C3, B2 Level*

204. White Collar Crime Research Consortium Meeting

2:00 to 3:20pm *Willow, B2 Level*

205. Division of Victimology General Meeting

2:00 to 3:20pm *Walnut, B2 Level*

206. Deterrence, Labeling and Prisonization

2:00 to 3:20pm *Juniper, B2 Level*

A Year and a Day: Does Jail or Prison Have Larger Effects?; *Christopher Rosbough, Florida State University*

Applying the Principles of Deterrence in a Treatment Setting: Results from Pennsylvania's State Intermediate Punishment (SIP) Program; *Jordan Hyatt, University of Pennsylvania / Rutgers University; Geoffrey C. Barnes, University of Pennsylvania; Kristofer Bret Bucklen, Pennsylvania Department of Corrections*

How Prisons Create Crime: Prisonization and the Practices of Ex-Prisoners; *Liam Martin, Boston College*

Why Do Prisons have Prisons Revolving Doors? Labeling, Life Course Processes, and the Criminogenic Effects of Incarceration.; *Michael T. Light, Purdue University*

Chair:

Michael T. Light, Purdue University

207. Police-Community Partnerships and Attitudes

2:00 to 3:20pm *Pacific A, 4th Floor*

Giving Reporters "News that's Fit to Print": Opportunities for Influencing Public Attitudes About Police Legitimacy and Crime; *Kris*

Henning, Portland State University; Laura Shaver, Portland State University

Partnerships and the Police: Findings from a Case Study of the Cambridge Police Department; *Russell Wolff, Northeastern University*

Public Expectation of Police Performance in Police-Citizen Encounters; *Yudu Li, Sam Houston State University; Ling Ren, Sam Houston State University*

Community Points of Contact Identification Through the Use of Social Network Analysis; *Pat Nelson, Minnesota State University, Mankato*

Chair:

Russell Wolff, Northeastern University

Thematic Session

208. Addiction Treatment and Contemporary Punishment: Rehabilitation after the Punitive Turn

2:00 to 3:20pm *Pacific B, 4th Floor*

Privatized Drug Treatment in the Era of Mass Incarceration: Is the Cure Worse than the Disease?; *Jill McCorkel, Villanova University*

Masculinity, Drug Treatment, and the Management of Poverty: Valorizing Low-Wage Work within the Criminal Justice System; *Kerwin Kaye, College of Old Westbury, SUNY*

They Made Her Go to Rehab: How Punishment Shapes Drug Treatment; *Allison McKim, Bard College*

The Onward March of Strong-Arm Rehab, from 12-Step and CBT to Evangelical Conversion; *Teresa Gowan, University of Minnesota*

Chairs:

Allison McKim, Bard College
Kerwin Kaye, College of Old Westbury, SUNY

Discussant:

Lynne Haney, New York University

Thematic Session

209. Advances in Sex Offender Policy Research: Politics and Public Perceptions

2:00 to 3:20pm *Pacific C, 4th Floor*

The Origins of Negative Views of Sex Offenders; *Christina Mancini, Virginia Commonwealth University; Justin T. Pickett, University at Albany, SUNY*

WEDNESDAY, NOVEMBER 19

The Stability of Sex Offender Notification Laws Over Time: The Need for Public Judgment Over Public Opinion in Order to Enact Reform; *Constance Kostelac, Simpson College; Lisa Sample, University of Nebraska at Omaha; Charles Katz, Arizona State University*

Public Opinion of the Application of Sex Offender Notification Laws to Female Sex Offenders; *Calli M. Cain, University of Nebraska at Omaha; Lisa Sample, University of Nebraska at Omaha; Amy Anderson, University of Nebraska at Omaha*

An Example of State-Level Criminal Justice Policy Maintenance Using Sex Offender Registration Laws; *Robert Lytle, University of Nebraska at Omaha*

210. Roundtable: Measuring Human Trafficking in the San Diego Border Region

2:00 to 3:20pm *Pacific D, 4th Floor*

Participants:

Jamie Gates, Point Loma Nazarene University
Sheldon Zhang, San Diego State University
Dana Nurge, San Diego State University
Ami Carpenter, University of San Diego
Lars Almquist, University of San Diego

Thematic Session

211. Biosocial Criminology: Research, Theory, and Use in the Criminal Justice System

2:00 to 3:20pm *Pacific E, 4th Floor*

The Need to Incorporate Autonomic Arousal in Developmental and Life-Course Criminological Research and Theories; *Olivia Choy, University of Pennsylvania; David Philip Farrington, Cambridge University; Adrian Raine, University of Pennsylvania*

Heart Rate Reactivity as a Moderator of the Relationship Between Neighborhood Disadvantage and Externalizing Behavior; *Jill Portnoy, University of Pennsylvania; Adrian Raine, University of Pennsylvania; John MacDonald, University of Pennsylvania; Yu Gao, Brooklyn College, CUNY; Liana Soyfer, University of Pennsylvania*

Proactive and Reactive Aggression: Interaction of Maltreatment, Cortisol and Salivary Alpha-Amylase; *Frances Chen, University of Pennsylvania; Adrian Raine, University of Pennsylvania; Anna Rudo-Hutt, University of Pennsylvania; Liana Soyfer, University of Pennsylvania; Douglas Granger, Johns Hopkins University*

How Are Judges Influenced by the Genetics of Autism in the Courtroom?; *Colleen Margaret Berryessa, Stanford University*

Chair:

William Laufer, University of Pennsylvania

212. Understanding Women's Victimization: Harassment, Stalking, and Rape

2:00 to 3:20pm *Pacific F, 4th Floor*

Beyond Street Harassment: How Public Incivilities Constrain Women's Use of Public Space; *Sara Bastomski, Yale University; Philip Smith, Yale University*

Explaining Stalking Perceptions using Greenberg & Ruback's Decision-making Model; *Amy Cass, California State University, Fullerton; Dixie Koo, California State University, Fullerton*

Intimate Partner Cyber-Aggression; *Alison Marganski, Virginia Wesleyan College*

Athlete Gang Rape: A Synthesis of Findings from Disparate Literatures; *James Sutton, Hobart and William Smith Colleges*

Chair:

Dixie Koo, California State University, Fullerton

213. Roundtable: Extreme Applications of Self-defense, Stand Your Ground and Castle Doctrine

2:00 to 3:20pm *Pacific G, 4th Floor*

Chair:

Christle Rowe, Old Dominion University

Discussants:

Arthur H. Garrison, Kutztown University of Pennsylvania
Keith Coleman, North Carolina A&T State University
Alero Afejuku, Argosy University

214. PROFESSIONAL DEVELOPMENT: Tips for Job Market Success

2:00 to 3:20pm *Pacific H, 4th Floor*

Chair:

Beth Huebner, University of Missouri - St. Louis

Discussants:

Aubrey L. Jackson, University of New Mexico
Benjamin Meade, James Madison University
Marisa Omori, University of California, Irvine
Noah Painter-Davis, University of New Mexico
Bradley Ray, Indiana University-Purdue University, Indianapolis

WEDNESDAY, NOVEMBER 19

Thematic Session

215. Examining the Relationship Between Employment and Criminal Offending: Four Approaches

2:00 to 3:20pm Pacific I, 4th Floor

Examining the Relationship Between Employment and Crime; *Paul E. Bellair, Ohio State University; Robert Apel, Rutgers University*

“The Game Ain’t What it Used to Be”: Subjective Perceptions of Illegal and Legal Employment among Recession-Era Drug Sellers; *Jamie J. Fader, Temple University*

Effects of Incarceration on Employment and Recidivism: Evidence from a Natural Experiment; *Jeffrey Morenoff, University of Michigan; David J. Harding, University of California, Berkeley; Anh Nguyen, University of Michigan; Shawn Bushway, University at Albany, SUNY*

Considering the Role of Legal and Illegal Incentives in the Desistance Process; *Holly Nguyen, University of Maryland; Thomas Loughran, University of Maryland; Daniel Nagin, Carnegie Mellon University; Ray Paternoster, University of Maryland*

216. Long Economic Cycles and Migration: Contributing to a Political Economy of Punishment

2:00 to 3:20pm Pacific J, 4th Floor

Chairs:

Dario Melossi, University of Bologna
José Angel Brandariz, University of A Coruña, Spain

Charlotte Vanneste, National Institute of Criminalistics and Criminology / University of Liège (Belgium)

217. Correlates of Criminal Victimization on College Campuses

2:00 to 3:20pm Sierra A, 5th Floor

A Current Snapshot of Campus Crime; *Steven Tucker Keener, Virginia Commonwealth University*

Protecting the Ivory Tower: Student and Faculty/Staff Perceptions of Critical Incident Response Policies; *Joseph A. Schafer, Southern Illinois University, Carbondale; Charern Lee, Southern Illinois University, Carbondale; Matthew J. Giblin, Southern Illinois University, Carbondale; George W. Burruss, Southern Illinois University, Carbondale*

Toward a Typology of Nonsexual Assault on College Campuses; *Jason Davis, Clayton State*

University; Edlin Veras, Clayton State University

Chair:

Mary Brewster, West Chester University

218. Explanations and Correlates of the Gang Experience

2:00 to 3:20pm Sierra B, 5th Floor

Childhood Risk Factors for Gang Involvement among Indigenous Adolescents: A Cumulative Risk Approach; *Dane Hautala, University of Nebraska - Lincoln*

Do Neighborhood Conditions Moderate the Effect of School Attachment on the Likelihood of Gang Entry?; *Adam Watkins, Bowling Green State University*

A Longitudinal Analysis of Adolescent Gang Duration and Stability; *Arna Carlock, University at Albany, SUNY*

Chair:

Arna Carlock, University at Albany, SUNY

219. Juvenile Risk Assessment Tools

2:00 to 3:20pm Sierra C, 5th Floor

Assessing the Factors that Influence the Likelihood of Success and Failure on Pre-Adjudicatory Probation; *Patrick David McKay, University of Montana - Missoula; Dusten Ray Hollist, University of Montana - Missoula*

Assessing the Implications of a Structured Decision-making Tool for Recidivism in a Statewide Analysis: A Disposition Matrix for Court Recommendations made by Juvenile Probation Officers; *Michael T. Baglivio, Florida Department of Juvenile Justice; Mark Andrew Greenwald, Florida State University; Meg Bates, Florida Department of Juvenile Justice*

The Application of Data Analytics and Machine Learning to Risk Assessment and Case Management: The Florida Experience; *Ira M. Schwartz, Independent Consultant; Peter York, Algorhythm; Mark Andrew Greenwald, Florida State University*

Examining the Risk Principle for Juvenile Offenders: A Propensity Score Matching Comparison; *Katherine Jackowski, Florida Department of Juvenile Justice; Michael T. Baglivio, Florida Department of Juvenile Justice; Laura Moneyham, Florida Department of Juvenile Justice*

220. Roundtable: Self-Directed Violence

2:00 to 3:20pm Sierra D, 5th Floor

Patterns of Age at Time of Suicide from the Golden Gate Bridge: Means Access and Restriction; *Shannon Simone, University of*

WEDNESDAY, NOVEMBER 19

Central Florida; Brittany Murray, University of Central Florida

The Influence of Masculine Gender Socialization on Self and Other Directed Violence; *Racheal Pesta, University of Akron; Robert L. Peralta, University of Akron; Valerie Callanan, University of Akron*

Chair:

Jennifer Trombley, Southern University, New Orleans

Discussants:

Anthony Vander Horst, Kent State University
Ursula Ann Lande, Georgia Military College

Thematic Session

221. The International Inside-Out Prison Exchange Program

2:00 to 3:20pm *Sierra E, 5th Floor*

How to Start an Inside-Out Prison Course; *Jennifer E. Cobbina, Michigan State University*

Institutional Challenges of Implementing Inside/Out; *Tanja Link, Kennesaw State University*

The Complexities of Co-teaching an Inside-Out Course; *Justin Smith, Central Michigan University; Elizabeth Bradshaw, Central Michigan University*

Beyond The Inside-Out Course: Participants as Researchers, Educators, and Activists; *Angela Bryant, Ohio State University, Newark*

Chair:

Angela Bryant, Ohio State University, Newark

222. Substance Use Criminalization and Public Policy

2:00 to 3:20pm *Sierra F, 5th Floor*

Marijuana and Race in Southern and Non-southern States: Exploring The New Jim Crow; *Stephen T. Young, Old Dominion University; Richard James Stringer, Old Dominion University; Caitlin Grace Lynch, Old Dominion University; Mona Danner, Old Dominion University*

Prevention, Cessation, Protection, Denormalization, Criminalization?

Smoking/Smoker Governance in Canada; *Patrick C. Lalonde, University of Waterloo*

US School Tobacco Use Prevention Policies and Program Related to Adolescents' Tobacco Use: Data from HBSC 2009-2010; *Myunghoon Roh, Northeastern University*

The Role of Needle Exchange Programs in Crime Reduction; *Simone Martin, Rutgers University*

Chair:

Stephen T. Young, Old Dominion University

223. Roundtable: Emergent Research in Queer Criminology

2:00 to 3:20pm *Sierra G, 5th Floor*

The impossibility of erasure of historical policing of LGBTIQ people; *Angela Dwyer, Queensland University of Technology*

“Going straight”—challenging the straightness of criminological orientations; *Emy Backlin, Stockholm University*

Understanding Intimate Partner Violence among LGBTQ+ Individuals through a Minority Stress Lens: Implications for Queer Criminology; *Katie M. Edwards, University of New Hampshire*

LGBTQ Gang Involved Youth in the Multicultural Context; *Wesley Crichlow, University of Ontario Institute of Technology*

Queering Feminist Criminology; *Lindsay Kahle, Virginia Tech*

224. Immigration and Crime

2:00 to 3:20pm *Sierra H, 5th Floor*

Immigration, Collective Efficacy, and Violence: Unpacking the Mediating Mechanisms in Immigration Effects on Community Violence; *Ben Feldmeyer, University of Cincinnati; Arelys Madero-Hernandez, Northern Kentucky University; Carlos Rojas-Gaona, University of Cincinnati*

Integrating Homicide Data to Examine Immigrant Homicide Victimization: A Three City Experiment.; *Jacob Stowell, Northeastern University; Ramiro Martinez, Jr., Northeastern University; Laura Siller, Northeastern University*

Residence in Immigrant Enclaves and Violence: The Importance of Place in the Life Course; *Jorge M. Chavez, Bowling Green State University; Danielle C. Kuhl, Bowling Green State University; Raymond R. Swisher, Bowling Green State University*

Chair:

Ramiro Martinez, Jr., Northeastern University

225. Biosocial and Psychological Research on Psychopathy

2:00 to 3:20pm *Sierra I, 5th Floor*

Early Experience of Abuse and the Development of Psychopathic Traits in Adolescence; *Sajid Humayun, University of Greenwich; Essi Viding, University College London; Vanessa Cheng, University of Cambridge; Jackie Briskman, King's College London; Stephen Scott, King's College London*

WEDNESDAY, NOVEMBER 19

The Korean PCL-R's Factor Models by Examining Antisocial Outcomes; *Ji Seun Sohn, Georgia College and State University; Soo Jung Lee, Kyonggi University*
Psychopathy, Gang Involvement, and Delinquency; *Melissa Lugo, University of Cincinnati*

Chair:

Melissa Lugo, University of Cincinnati

226. Jails and Prisoner Reentry

2:00 to 3:20pm *Sierra J, 5th Floor*

Evaluation of a MATCH/PATCH Jail Reentry Program; *Durant Frantzen, Texas A&M University, San Antonio*

Paving a Positive Path: An Evaluation of a Jail-Based Work Release Program; *Joseph Rukus, Arkansas State University; Jodi Lane, University of Florida*

Rural Jail Reentry: Perceptions of Offender Challenges; *Kyle C. Ward, Indiana University of Pennsylvania*

Thematic Session

227. Material Manifestations of Insidious Ideological Injunctions: Criminalizing Youth Conformities

2:00 to 3:20pm *Sierra K, 5th Floor*

Color, Crime and Community: From Criminological Contradictions to the Routine Racialization of Rights; *David N. Baker, Texas Southern University*

Crisis of Consciousness as the Death of Dignity: Coercive Cultures that Gender Youth "Crimes"; *Negar Pourebrahim Alamdar, York University*

The Hermeneutics of Youth Crime: From an Ontology of Conformity to a Metaphysics of Resistance; *Livy Anthony Visano, York University*

Chair:

David N. Baker, Texas Southern University

Thematic Session

228. Joining and Leaving Gangs

2:00 to 3:20pm *Salon 1, Lower B2 Level*

Searching for Conceptual Clarity: Protective Factors and Gang Joining; *Sandra Trujillo, University of Missouri - St. Louis*

Read between the signs: An empirical test of the signaling hypothesis of gang membership; *James A. Densley, Metropolitan State*

University; David C. Pyrooz, Sam Houston State University

Changes in Social Networks and Gang Desistance; *Caterina Roman, Temple University; Meagan Cahill, Urban Institute; Samantha Lowry, Urban Institute; Jillian Eidson, Temple University; Jessica Saunders, RAND Corporation*

Shared Endings? Comparing the Group Desistance Processes of Gang and Non-Gang Youth; *Dena Carson, Indiana University-Purdue University, Indianapolis; Finn-Aage Esbensen, University of Missouri - St. Louis*

229. Effects of Stalking and Cyber-stalking on High school and College Students

2:00 to 3:20pm *Salon 2, Lower B2 Level*
Cyberbullying among Teens: Exploding Epidemic or Low Frequency Experience?; *Justin W. Patchin, University of Wisconsin - Eau Claire; Sameer Hinduja, Florida Atlantic University*
Stalking, cyberspace and young people: an Italian research project; *Chiara Sgarbi, University of Modena and Reggio Emilia (Italy); Laura De Fazio, University of Modena and Reggio Emilia (Italy)*

The Impact of Interpersonal Bullying and Cyberbullying on School Avoidance; *Kirsten Hutzell, Lycoming College*

The Stalked Student: Two Unanticipated Qualitative Studies, Across a River, a State Line, a Decade; *Demetra Marie Pappas, Independent Scholar*

Chair:

Loretta J. Stalans, Loyola University, Chicago

230. Assessment of Resources for Victims of Intimate Partner Violence

2:00 to 3:20pm *Salon 3, Lower B2 Level*
Domestic Violence Intervention Among Grassroots Women in India and Lessons on Successful Intervention; *Soma Chaudhuri, Michigan State University*

The Development and Reform of Family Events Mediation in Taiwan; *Tsui-Wen Huang, Central Police University, Taiwan*

The Role of Relationship Stability on Help-Seeking Behavior for Domestic Violence; *Rebecca Stabile, University of Maryland*

Why Do They Stay? Examining Contributing Factors to Length of Stay in a Domestic Violence Shelter; *Monica Perez-Trujillo, University of Los Andes, Colombia*

Chair:

Monica Perez-Trujillo, University of Los Andes, Colombia

WEDNESDAY, NOVEMBER 19

Thematic Session

231. Response, Rehabilitation, and Reconciliation: The Normative Dimensions of the Offender's Desistance Journey

2:00 to 3:20pm Salon 4, Lower B2 Level
Community-Based Recovery and Youth Justice;
Brian Gregory Sellers, Eastern Michigan University

Social Desistance; *Kathy Fox, University of Vermont*

Life Lines: Desistance, Social Relations and Reciprocity; *Elizabeth Weaver, University of Strathclyde; Fergus McNeill, University of Glasgow*

Helping Others as a Response to Reconcile a Criminal Past: The Role of the Wounded Healer in Prisoner Reentry Programs; *Thomas P. LeBel, University of Wisconsin - Milwaukee; Matt Richie, University of Wisconsin - Milwaukee*

Discussant:

Bruce A. Arrigo, University of North Carolina at Charlotte

Thematic Session

232. Doing Systematic Reviews in Crime Prevention

2:00 to 3:20pm Salon 5, Lower B2 Level
Searching for Systematic Crime Prevention Evidence; *Lisa Tompson, University College London; Jyoti Belur, University College London*

The Role of Interrater Reliability in Systematic Reviews; *Tanya Le Sage, University College London; Jyoti Belur, University College London; Lisa Tompson, University College London*

A Systematic Review of Access Control as a Method to Reduce Crime in Physical Environments; *Aiden Sidebottom, University College London; Nick Tilley, University College London; Kate Jane Bowers, University College London; Shane Johnson, University College London*

Chair:

Kate Jane Bowers, University College London

Discussant:

Rob Guerette, Florida International University

233. Capital Punishment Decision-Making and Discretionary Issues

2:00 to 3:20pm Salon 6, Lower B2 Level
Assumptions of Leadership During Capital Deliberations: Putting the "Man" in "Foreman";

Heather Pruss, Indiana University
Prosecutorial Discretion, Death Penalty Charging Practices, and Neighborhood Context; *Nick Petersen, University of California, Irvine*
Choosing the "Worst-of-the-Worst" among Female Capital Defendants; *Rita Poteyeva, James Madison University*
Caseload Pressure, Excessive Delays, and Death Penalty Decision-Making; *Corey Burton, University of South Carolina; John Burrow, University of South Carolina*

Chair:

Corey Burton, University of South Carolina

Thematic Session

234. New Frontiers in Developmental/Life-Course Research

2:00 to 3:20pm Salon 7, Lower B2 Level
Assessing the Early Childhood Predictors of Preteen Delinquency; *Jeremy Staff, Pennsylvania State University; Jennifer Maggs, Pennsylvania State University; Megan Patrick, University of Michigan*

Running with a Bad Crowd? How the Characteristics of Peers in Friendship Networks affect Delinquent Behavior.; *Ken Sanchagrin, University of Iowa; Karen Heimer, University of Iowa; Tony Paik, University of Massachusetts, Amherst*

Variability in Moral Disengagement and Criminal Offending in a Sample of Serious Youthful Offenders; *Stephanie Michelle Cardwell, University of Texas at Dallas; Alex Piquero, University of Texas at Dallas; Wes Jennings, University of South Florida; Heath Copes, University of Alabama at Birmingham*

Title: The Effect of Childhood Adversity and Adult Stress on Epigenetic Processes and Adoption of a Hostile, Distrusting View of Others; *Ronald L. Simons, University of Georgia; Man-Kit Lei, University of Georgia*

Chair:

Mark Berg, University of Iowa

Discussant:

Mark Berg, University of Iowa

WEDNESDAY, NOVEMBER 19

Thematic Session

235. Four Important Questions about the Consequences of Child Abuse and Neglect

2:00 to 3:20pm Salon 8, Lower B2 Level

Does Executive Functioning Mediate the Association Between Childhood Abuse and Neglect and Psychopathy in Adulthood? A Prospective Investigation; *Valentina Nikulina, National Development and Research Institutes, Inc.; Cathy Spatz Widom, John Jay College of Criminal Justice, CUNY*

Does Childhood Sexual Abuse Lead to Subsequent Sexual Offending? A Prospective Investigation; *Cathy Spatz Widom, John Jay College of Criminal Justice, CUNY; Christina Massey, CUNY Graduate Center / John Jay College of Criminal Justice*

Does Child Maltreatment Increase Risk for Perpetrating Multiple Types of Violence?; *Izabela Milaniak, John Jay College of Criminal Justice; Cathy Spatz Widom, John Jay College of Criminal Justice, CUNY*

Does Age of Onset of Health Risk Behaviors Act as a Mediator in the Relationship between Child Maltreatment and Psychosocial Outcomes in Middle Adulthood?; *Jacqueline Horan, John Jay College of Criminal Justice; Cathy Spatz Widom, John Jay College of Criminal Justice, CUNY*

Chair:

Preeti Chauhan, John Jay College of Criminal Justice

236. State and Individual Level Responses to Crime

2:00 to 3:20pm Salon 10, Lower B2 Level

Regulating Intolerance: Exclusionary Patterns in State-Level School Discipline Policies; *Julie Gerlinger, University of California, Irvine*

The Reciprocal Effects of Registered Minority Voters on Imprisonment: A Threat Perspective; *Peter Lehmann, Florida State University; Samuel Scaggs, Florida State University; Melissa Nadel, Florida State University*

'Risky' spaces: homeless women's experiences; *Helena Menih; Catrin (Kate) Smith, Griffith University*

Chair:

Julie Gerlinger, University of California, Irvine

Thematic Session

237. Convict Criminology Session 3: Reflections on the Role, Significance and Practice of Prison Writing

2:00 to 3:20pm Salon 11, Lower B2 Level

Prison Reform, the Penal Press and Resistance in the Canadian Penitentiary System, 1938-1955; *Chris Clarkson, Okanagan College; Melissa Munn, Okanagan College*

From Witness to Archive: Prisoners Writing the American Gulag; *Doran Larson, Hamilton College*

The Journal of Prisoners on Prisons: Reflections on Practice; *Justin Piche, University of Ottawa*

Chair:

Kevin Walby, University of Winnipeg

Thematic Session

238. Crime and Place: Crime and Public Transit

2:00 to 3:20pm Salon 12, Lower B2 Level

The Hot Bus Stops Patrol Experiment: London 2014; *Ben Linton, Cambridge University; Barak Ariel, Cambridge University / Hebrew University; Henry Partridge, University College London*

Does Bus-Related Crime and Disorder "Float in Space"?; *Henry Partridge, University College London*

Characteristics and Spatial Distributions of Vulnerable Transit Commuters in Three Large Cities in the United States; *Martha Jane Smith, Wichita State University; Sung-suk Violet Yu, John Jay College of Criminal Justice*

Chair:

Martha Jane Smith, Wichita State University

239. White-Collar Crime at 75: Industries and Case Studies

2:00 to 3:20pm Salon 13, Lower B2 Level

The Mirzoyan-Terdjianian Organization: Networking Components of a Successful Fraud Scheme; *Travis John Meyers, Arizona State University*

Social networks as predictors of harm suffered by victims of a large-scale Ponzi scheme; *Becky Nash, California State University, Long Beach; Martin Bouchard, Simon Fraser University; Aili Malm, California State University, Long Beach*

Financial crime after the crisis: the case of the UK; *Vincenzo Ruggiero, Middlesex University*

WEDNESDAY, NOVEMBER 19

A Historical and Empirical Account of Collusive Construction Industry Practices in the Municipality of Laval, Quebec (1965-1989); *Maxime Reeves, Université de Montréal; Carlo Morselli, Université de Montréal*

Chair:

Travis John Meyers, Arizona State University

240. Women and Prisoner Reentry

2:00 to 3:20pm Salon 14, Lower B2 Level
Once a Criminal Always a Criminal? A 15 Year

Analysis of Recidivism Among Female Prisoners in Massachusetts; *Maureen Norton-Hawk, Suffolk University; Mary Ellen Mastrorilli, Boston University; Nicole Usher, Suffolk University*

Reintegration with a Profession: The Value of Cosmetology Training in the Correctional Setting; *Leisa S. McElreath, Mississippi Board of Cosmetology; Lorri C. Williamson, University of Mississippi; Terry P. Lyons, University of Mississippi*

“You know how bad the devil wants you back?” Religion and Recovery in the Lives of Formerly Incarcerated Women; *Cesraéa Rumpf, Fayetteville State University*

Gender & Reentry: The Role of Mentors in Women's Efforts to Desist from Destructive Behaviors; *Janet Garcia, Rutgers University*

Chair:

Janet Garcia, Rutgers University

Thematic Session

241. An International Perspective on Children of Incarcerated Parents. Panel organized by the Spinhuis Center

2:00 to 3:20pm Salon 15, Lower B2 Level
Identifying Challenges to Parent-Child Contact When a Parent is in Prison; *Jane A. Siegel, Rutgers University; Angela Silletti, Rutgers University*

What's to become of them? Paternal imprisonment and its consequences for children's developmental systems.; *Susan Dennison, Griffith University; Holly Smallbone, Griffith University*

'Every Child Matters? Rethinking law and policy for the children of incarcerated mothers'; *Helen Codd, University of Central Lancashire, UCLAN*

Unravelling the effect of maternal incarceration on children's problem behavior and the mother's opportunities for coparenting their children.; *Sanne Hissel, NSCR*

Chair:

Sanne Hissel, NSCR

Discussant:

Johnna Christian, Rutgers University

242. Intimate Partner Violence Theory and Typologies

2:00 to 3:20pm Nob Hill A, Lower B2 Level

Discontinuities in Intimate Partner Violence Across a Decade; *Wendi L. Johnson, Bowling Green State University; Wendy D. Manning, Bowling Green State University; Peggy C. Giordano, Bowling Green State University; Monica A. Longmore, Bowling Green State University*

Does Type of Teen Dating Violence Matter for Substance Use, Mental Health, or Sexual Behaviors?; *Janine Zweig, Urban Institute; Jennifer Yahner, Urban Institute; Meredith Dank, Urban Institute; Pamela Lachman, Pew Research Center*

Dyadic Analysis of “Intimate Terrorism” and the Theoretical, Methodological, and Empirical Adequacy of Johnson's Typology; *Murray A. Straus, University of New Hampshire; Gozjolko L. Kristi, University of New Hampshire*

Typologies of Intimate Partner Violence: Bridging Sociology and Psychology; *Alyssa Howard-Tripp, Pennsylvania State University*

Chair:

Angela Marie Moore, National Institute of Justice

243. Peer and Gang Influences on Delinquency

2:00 to 3:20pm Nob Hill B, Lower B2 Level

Assessing Change in Susceptibility to Peer Influence in a Sample of Serious Adolescent Delinquents; *Kevin Wright, Arizona State University; Jacob Young, Arizona State University*

Examining Intergang Associations through Social Identity Theory; *Jenny West-Fagan, University of California, Irvine*

The Structure and Behavioral Content of New Students' Friendship Networks; *Alex Widdowson, Florida State University; Sonja Siennick, Florida State University; Daniel T. Ragan, Pennsylvania State University*

WEDNESDAY, NOVEMBER 19

- Peer Versus Parental Factors: Sex Differences in Predicting Delinquency; *Ellen S. Cohn, University of New Hampshire*
- Chair:
Ellen S. Cohn, University of New Hampshire
- 244. Victim Impact Statements: Considerations and Consequences**
2:00 to 3:20pm *Foothill G2, 2nd Floor*
Victim Impact Statements: The Consumerist Perspective; *Kathy Laster, Monash University*
Victims, Victim Impact Statements, and the Disposition of NCR Accused; *Cristina Pastia, Simon Fraser University; Simon Verdun-Jones, Simon Fraser University*
Differential Consequences of Victim Impact Statements on Judicial Decision-making: A Dual-path Model; *Michèlle Bal, Leiden University*
Risk and Protective Factors of Self-Reported Violent Victimization among People with Mental Illnesses; *Natalie Jo Johnson, Dalton State College; Nathan Link, Temple University*
- Chair:
Michèlle Bal, Leiden University
- 245. The Far Reaching Realm of Criminal Justice Policy**
3:30 to 4:50pm *Foothill A, 2nd Floor*
The Sandy Hook Elementary School Shooting and Changes in Mental Health Legislation: A Review of the Evidence; *Tiffany Cox Hernandez, Texas State University; Jaclyn Schildkraut, State University of New York at Oswego; H. Jaymi Elsass, Texas State University*
Organized crime on the agenda; *Anita Heber, Stockholm University*
Perceptions of Violence at the Intersections of Oppression and Privilege; *Eileen B. Leonard, Vassar College*
Display of the ‘Criminal Other’: A Field Trip to the National Border Patrol Museum; *Dulcinea Lara, New Mexico State University; Carlos Posadas, New Mexico State University*
- 246. Reshaping an Old Debate: Individual Rights vs the State in Juvenile Justice**
3:30 to 4:50pm *Foothill B, 2nd Floor*
Children’s Rights: Promoting Justice and Transforming Lives?; *Anthony Charles, Swansea University, UK*
Between Penal Welfarism and Individual Rights Guarantees: a Controversy on the Brazilian Juvenile Justice System; *Bruna Gisi Martins de Almeida, University of São Paulo; Thiago Rodrigues Oliveira, University of São Paulo*
- Moving Beyond the “Punitive Legacy”: Taking Stock of “High Harm” Issues in Juvenile Justice; *Sonya Goshe, University of California, Irvine*
QPC and the Constitutionalization of French Juvenile Justice; *Hesam Seyyed Esfahani, University of Nantes, France*
- 247. Improving Outcomes in Correctional Populations II**
3:30 to 4:50pm *Foothill D, 2nd Floor*
Evidence Based Practice in Offender Reentry; *Cathy Cowling, Campbell University; John Mero, Campbell University*
Post-Sentencing Supervision: Punishment or Protection?; *Tamara Nerlien, University of Calgary; Erin Elan Gibbs Van Brunschot, University of Calgary*
Social Support of Offenders Under Community Supervision; *Crystal Null, University of California, Irvine*
The effect of sentencing types on relationship dissolution: Evidence from Danish policy experiments; *Peter Fallesen, University of Copenhagen; Lars H. Andersen, Rockwool Foundation Research Unit / University of Copenhagen*
- Chair:
Crystal Null, University of California, Irvine
- 248. A Fresh Look at the Role of Turning Points on Desistance**
3:30 to 4:50pm *Foothill E, 2nd Floor*
Desistance as a Process: Examining the Mechanisms Through which Role Transitions Lead to Decreased Offending; *John Shjarback, Arizona State University; Gary Sweeten, Arizona State University*
Employment (Characteristics) and Recidivism Risks After Release; *Anke Ramakers, Leiden University; Paul Nieuwebeerta, Leiden University; Johan Van Wilsem, Leiden University; Anja Dirkwager, NSCR; Joni Reef, Leiden University*
Employment and Varying Desistance: How Social Mobility Pathways Moderate the Association between Employment and Crime; *Chris R. Dennison, Bowling Green State University; Raymond R. Swisher, Bowling Green State University*
Exploring the Relationship between Criminal Thinking Patterns, Social Bonds, and Desistance from Crime: A Within-Individual Approach; *Beverly R. Crank, Appalachian State University*

WEDNESDAY, NOVEMBER 19

Military Experience and Subsequent Criminal Violence; *Corey Logan Whichard, Pennsylvania State University*

Chair:

Corey Logan Whichard, Pennsylvania State University

249. Immigration, Violence, and the Significance of Gender

3:30 to 4:50pm *Foothill F, 2nd Floor*

Intimate partner violence within the Albanian immigrant community in Greece: correlates and challenges; *Gabriela Wasileski, Indiana University of Pennsylvania; Rita Poteyeva, James Madison University*

Professional Immigrant Women: Challenges and Lacunas in Legal Protections; *Prit P. Kaur, Auburn University, Montgomery*

Sexual Violence against Smuggled Migrant Women: A Sequence of Violence from the Arizona-Mexico Border to Kentucky; *Robin N. Haarr, Eastern Kentucky University; Scott Hunt, Eastern Kentucky University*

Chair:

Prit P. Kaur, Auburn University, Montgomery

250. Legitimacy and Attitudes Toward the Police

3:30 to 4:50pm *Foothill G1, 2nd Floor*

Attitudes Toward Police: Who Participates in Collaboration with Police and Why?; *Jae-Seung Lee, Sam Houston State University; Jihong Solomon Zhao, Sam Houston State University*

Explaining Police Legitimacy Perceptions among Small Business Owners in Detroit; *Vaughn Joel Crichlow, Florida Atlantic University; Edmund F. McGarrell, Michigan State University*

The Impact of Traffic Stops on Calling the Police for Non-Crime Problems; *Joselyne Luseno Chenane, University of Nebraska at Omaha*

Reactive to Proactive Police Practices: Examining Trends in Public Opinion; *Jisun Choi, John Jay College of Criminal Justice / CUNY Graduate Center; Cynthia-Lee Maragh, John Jay College of Criminal Justice / CUNY Graduate Center; Eranga Fernando, CUNY Graduate Center / John Jay College of Criminal Justice*

Chair:

Jisun Choi, John Jay College of Criminal Justice / CUNY Graduate Center

251. Author Meets Critics: Policing in Taiwan: From Authoritarianism to Democracy

3:30 to 4:50pm *Foothill H, 2nd Floor*

Critics:

Sanja Kutnjak Ivkovich, Michigan State University

Bill Heberton, University of Manchester, UK
Jay Albanese, Virginia Commonwealth University
Philip Reichel, University of Northern Colorado

Presenters:

Liquan Cao, University of Ontario Institute of Technology
Lanying Huang, National Taipei University
Ivan Y. Sun, University of Delaware

Chair:

Peter Grabosky, Australian National University

252. Risk Assessment in Correctional Populations

3:30 to 4:50pm *Foothill J, 2nd Floor*

Does Risk of Recidivism Improve?: Examining Changes in The Risk Characteristics of Federally Supervised Offenders; *Thomas H. Cohen, Administrative Office of the U.S. Courts; Scott W. VanBenschoten, Administrative Office of the U.S. Courts*

The Impact of Professional Overrides on Predictive Validity and Recidivism; *James McCafferty, Kennesaw State University*

Drug Courts, Sex Offenders, and Returning Citizens: Developing Specialized Components of the RNR Simulation Tools; *Stephanie Ainsworth Maass, George Mason University; Amy Murphy, George Mason University; Catherine Salzinger, George Mason University; Faye Taxman, George Mason University*

Chair:

Stephanie Ainsworth Maass, George Mason University

Thematic Session

253. Theoretical Criminology Panel: Psychosocial and Cultural Criminology

3:30 to 4:50pm *Golden Gate - Salon A, B2 Level*

Intersectionality in Young Men's Accounts of Domestic Violence; *David Roy Gadd, Manchester University*

Psychosocial Dynamics and the Youth Street Gang; *Kevin Moran, CUNY Graduate Center*
Are Gender And Cultural Criminology Compatible?; *Lynn Chancer, Hunter College, CUNY*

Liberal "Othering" and the Settler Colonial Imagination; *Bronwyn Dobchuk-Land, CUNY Graduate Center*

Discussant:

Albert T. Novelozo, CUNY Graduate Center

WEDNESDAY, NOVEMBER 19

254. The Effects of Parenting on Delinquency

3:30 to 4:50pm Golden Gate - Salon B, B2 Level

Examining the Relationship Between Teenage Parenthood and Delinquency: A Self-control Perspective.; *EmmaLeigh Kirchner, Indiana University of Pennsylvania*

Intimate Partner Violence, Parenting, and Delinquency; *Maria Grigoryeva, University of Washington; Ross L. Matsueda, University of Washington*

Morality as a Mediator of the Association between Parenting Practices and Violent and Property Offending; *Glen A. Ishoy, Georgia State University*

“Tit-for-Tat.” A Study of the Bidirectional Relationships between Parenting Processes and Deviance in a Sample of Inner-City African American Youth; *Charlene Harris, University of Kentucky; Alexander T. Vazsonyi, University of Kentucky; John M. Bolland, University of Alabama*

Chair:

Charlene Harris, University of Kentucky

255. Homicide Research Working Group 2014 Richard & Carolyn Block Awards

3:30 to 4:50pm Salon C2, B2 Level

256. Deterrence Theory and Risk Perception Formation

3:30 to 4:50pm Juniper, B2 Level

Direct and Indirect Experiential Effects in a Bayesian Learning Model of Deterrence; *Theodore Wilson, University of Maryland; Thomas Loughran, University of Maryland*

Perceptual Deterrence in a Nationally Representative Sample: Assessing the Explanatory Power of the Social Component of Risk Perceptions; *Samuel E. DeWitt, Rutgers University, Newark*

Testing for Specific Deterrence of DWI among Serious Offenders; *Jeff A. Bouffard, Sam Houston State University; M. Lyn Exum, University of North Carolina at Charlotte*

Chair:

Christopher Rosbough, Florida State University

257. Trends and Patterns in Offending

3:30 to 4:50pm Pacific A, 4th Floor

National Trends in Gang-Related Homicide: 1996-2012; *James Howell, National Gang Center*

An Exploration of the Comparative Features of Home-Invasion Robbery Typologies: Investigating Patterns of Perpetration; *Erica*

Marie Hutton, Trine University; Peter A. Barone, Webber International University

Understanding the Rise of Prescription Drug Misuse in the United States; *Joseph Pitts, Temple University*

Examination of 30 Years of Follow-Up Data on Juvenile Homicide Offenders; *Norair Khachatryan, University of South Florida; Kathleen M. Heide, University of South Florida; Erich Hummel, Florida Department of Corrections; Michelle Ingraham, University of South Florida; Jordyn Della Jeanette Rad, University of South Florida*

Chair:

Nancy Ann Morris, Virginia Commonwealth University

258. Engaging the Family in Treatment

3:30 to 4:50pm Pacific B, 4th Floor

The Outcome Evaluation of Functional Family Therapy; *Katarzyna Celinska, John Jay College of Criminal Justice; Chunrye Kim, CUNY Graduate Center / John Jay College of Criminal Justice; Margret Valdimarsdottir, John Jay College of Criminal Justice, CUNY*

Use of Evidence-Based Programs in the Juvenile Justice System; *Sara Betsinger, University of Maryland, Baltimore; Jill Farrell, University of Maryland, Baltimore*

“It’s a Very Institutional Setting.” An Exploration of the Relationship between Caregivers’ First Impressions of a Juvenile Residential Treatment Center (RTC) and their Engagement in Treatment; *Raquel Moriarty Derrick, University at Albany, SUNY*

Thematic Session

259. Advances in Sex Offender Policy Research: Policy Implementation and Impacts

3:30 to 4:50pm Pacific C, 4th Floor

Managing Sex Offenders in the UK: Challenges for Policy and Practice; *Kieran McCartan, University of the West of England, Bristol; Hazel Kemsall, De Montfort University*

Understanding Law Enforcement Perspectives on Sex Offender Registration and Notification; *Andrew Harris, University of Massachusetts, Lowell; Helen Ricci, University of Massachusetts, Lowell*

Sexually Violent Predator (SVP) commitment costs: How much is too much?; *Anthony Perillo, John Jay College of Criminal Justice / CUNY Graduate Center; Elizabeth Jeglic, John Jay*

WEDNESDAY, NOVEMBER 19

College of Criminal Justice; Cynthia Calkins, John Jay College of Criminal Justice

Examining the Effects of Juvenile Sex Offender Registration and Notification on Case Processing; *Ryan Timothy Shields, Johns Hopkins University; Elizabeth J. Letourneau, Johns Hopkins University; Mark Chaffin, University of Oklahoma; Donna M. Vandiver, Texas State University*

Chair:

Ryan Timothy Shields, Johns Hopkins University

260. Roundtable: Organized Crime and Human Trafficking: Victims and the Criminal Justice Response

3:30 to 4:50pm *Pacific D, 4th Floor*

The Criminal Justice System and the Problem of Human Trafficking in Nigeria; *Chioma Daisy Onyige, University of Port Harcourt*

Developing a Human Trafficking Continuum of Care: Research, Collaboration and Action; *Kimberly Grabert, Department of Children & Families; Monica Mendez, House of Mentoring & Empowerment, Inc.; Leslie Gavin, Nemours Children's Hospital*

Integrating Communication Interception Technology (CIT) within the Investigation of Organised Crime; *Peter James Bell, Griffith University*

The Impact of Corruption on Social Change: Case Study of Ukraine; *Olena Shostko, Yaroslav the Wise National Law University*

Chair:

Chioma Daisy Onyige, University of Port Harcourt

261. Biosocial Criminology: The Effects of Neighborhoods and Environmental Toxins

3:30 to 4:50pm *Pacific E, 4th Floor*

Dispositional Factors Distinguish Latent Classes of Delinquency and Substance Use: The Moderating Role of Neighborhood Context; *James Vance Ray, University of Texas at San Antonio; Paul Frick, University of New Orleans; Laura Catherine Thornton, University of New Orleans; Elizabeth Cauffman, University of California, Irvine; Laurence Steinberg, Temple University*

Effects of Neighborhood Crime on Epigenetic Change and Depression among African American Women; *Man-Kit Lei, University of Georgia; Ronald L. Simons, University of Georgia*

Lead Astray: A Spatial Investigation of Air Quality and Crime; *Carmen Gutierrez, University of Texas at Austin*

Lead Exposure and Crime; *Tara Martin, University of South Carolina; Scott E. Wolfe, University of South Carolina; Robert J. Kaminski, University of South Carolina*

Chair:

Tara Martin, University of South Carolina

262. The International Self-Report Delinquency Study (ISR3): Preliminary Findings and Experiences

3:30 to 4:50pm *Pacific F, 4th Floor*

Chair:

Ineke Haen Marshall, Northeastern University

263. Roundtable: PhD Mama: Balancing Motherhood and the Academy

3:30 to 4:50pm *Pacific G, 4th Floor*

Discussants:

Stacy Mallicoat, California State University, Fullerton

Denise Paquette Boots, University of Texas at Dallas

Jill Rosenbaum, California State University, Fullerton

Amanda Burgess-Proctor, Oakland University

Christine Galvan-White, Arizona State University

264. Interviewing for an Academic Appointment in Criminology / Criminal Justice: Tips and Strategies

3:30 to 4:50pm *Pacific H, 4th Floor*

Discussants:

Alan Thompson, University of Southern Mississippi

Mary K. Evans, University of Southern Mississippi

Thematic Session

265. What Works in Human Trafficking Policy, Victim Identification, and Service Provision

3:30 to 4:50pm *Pacific I, 4th Floor*

Improving Trafficking Victim Identification: Use of a validated screening tool to identify sex and labor trafficking victims in the U.S.; *Laura Simich, Vera Institute of Justice*

What Works in Services to Minor Trafficking Victims?; *Deborah Gibbs, RTI International; Jennifer Hardison Walters, RTI International; Shari Miller, RTI International; Alexandra Lutnick, RTI International*

Public Perceptions of Human Trafficking and Expectations of the Criminal Justice System; *Amy Farrell, Northeastern University; Dana Wittmer, Colorado College; Vanessa Bouché, Texas Christian University*

WEDNESDAY, NOVEMBER 19

The Federal Role in Victim Services; *B. Lindsay Waldrop, Office for Victims of Crime*

Chair:

Maureen Quinn McGough, National Institute of Justice

Discussant:

John Picarelli, U.S. Department of Justice

266. The Devaluation Of Young Black Men: How Stand Your Ground Legislation Is A Manifestation Of The Fear Of Young Black Men In America

3:30 to 4:50pm *Pacific J, 4th Floor*

Discussants:

Doris Lewis Edmonds, Norfolk State University

Bernadette J. Holmes, Norfolk State University

Carla Denise Miller, Shenandoah University

Thematic Session

267. Crime, Victimization, and the Responses to Inmate Crime in Prisons and Jails

3:30 to 4:50pm *Sierra A, 5th Floor*

Individual- and Facility-Level Predictors of Jail Rule Breaking; *Jared M. Ellison, University of Nebraska at Omaha; Benjamin Steiner, University of Nebraska at Omaha*

Gender Differences in the Effects of Exposure to Violence on Prison Inmate Maladjustment; *Calli M. Cain, University of Nebraska at Omaha; Benjamin Steiner, University of Nebraska at Omaha; Emily Wright, University of Nebraska; Benjamin Meade, James Madison University*

Examining the Influences of Sanction Severity within State Prisons; *Daniel Butler, University of Nebraska; Benjamin Steiner, University of Nebraska at Omaha*

Understanding Individual and Environmental Influences on Correctional Officer Safety; *Benjamin Steiner, University of Nebraska at Omaha; John Wooldredge, University of Cincinnati*

Thematic Session

268. Challenging Data Collection: Working with Gang-involved and Violent Youth and Adults

3:30 to 4:50pm *Sierra B, 5th Floor*

Covert Networks of Gang-Involved Youth: Methodological Challenges Working with Sensitive Populations; *Jillian Eidson, Temple University; Meagan Cahill, Urban Institute;*

Caterina Roman, Temple University; Samantha Lowry, Urban Institute; Darakshan Raja, Urban Institute; Kuniko Madden, Urban Institute

Evaluating Gang Prevention and Youth Development Programming: Gaining Trust from Youth and Young Adults in Disadvantaged Communities; *Samantha Lowry, Urban Institute; Jesse Jannetta, Urban Institute; Meagan Cahill, Urban Institute; Miriam Becker-Cohen, Urban Institute; Darakshan Raja, Urban Institute; Maria Serakos, Urban Institute; Emily Tiry, Urban Institute*

Measuring Attitudes and Activities within Chicago's Gang Networks: Lessons from the Chicago Violence Reduction Strategy Evaluation; *Jesse Jannetta, Urban Institute; Jocelyn Fontaine, Urban Institute; Justin Breaux, Urban Institute; Sam Taxy, Urban Institute; Isela Banuelos, Urban Institute; Jeremy Levy, Urban Institute; Ariel Sankar Bergmann, Urban Institute*

Discussant:

Meagan Cahill, Urban Institute

269. The Role of Social Bonds and Self Esteem in Explaining Juvenile Delinquency and Educational Attainment

3:30 to 4:50pm *Sierra C, 5th Floor*

An Investigation of the Causes of Delinquency and Violence in Secondary Schools in St. Lucia; *Leonard Johnny*

The Role of Social Bonding in Shaping Behavioral Outcomes of Adolescents; *Emily Restivo, New York Institute of Technology*

Chair:

Emily Restivo, New York Institute of Technology

270. Roundtable: The Criminology of Space and Place

3:30 to 4:50pm *Sierra D, 5th Floor*

A Spatial Examination of Residency Restriction Legislation: Implications for Social Disorganization and Social Service Providers; *Erin Wolbeck, University of California, Riverside*

The Spatial Distribution of Hate Crime in Los Angeles; *Jane Florence Gauthier, California State University, Los Angeles*

Generic and Specific Crime Habitats: A Quantitative and Qualitative Analysis; *William R. Smith, North Carolina State University; Joshua A. Hendrix, North Carolina State University; Cindy Brooks Dollar, University of North Carolina at Greensboro; Nicholas J. Richardson, North Carolina State University;*

WEDNESDAY, NOVEMBER 19

Christopher McDaniel, North Carolina State University; Laura A. Bray, North Carolina State University; Damian Maddalena, North Carolina State University

Disentangling the Age-Crime Relationship: Linking Individual and Community Institutional (Dis)Engagement; *Cindy Brooks Dollar, University of North Carolina at Greensboro; Patricia L. McCall, North Carolina State University; Joshua A. Hendrix, North Carolina State University*

Chair:

Cindy Brooks Dollar, University of North Carolina at Greensboro

Thematic Session

271. The International Inside-Out Prison Exchange Program II

3:30 to 4:50pm *Sierra E, 5th Floor*
Inside-Out Student Perceptions; *Jennifer Wingren, Metropolitan State University*

Reaching Through the Bars: A Dialogue Across a Divide of Race, Class, Education and Incarceration; *Benjamin Sperry, Case Western Reserve University*

Teaching globalization in an Inside-Out class; *Brenda Chaney, Ohio State University at Marion*

Liberal Arts and Inside-Out; *Keith Reeves, Swarthmore College; Aya Ibrahim, Swarthmore College*

Chair:

Brenda Chaney, Ohio State University at Marion

272. Substance Use Programs, Completion, & Risk Factors

3:30 to 4:50pm *Sierra F, 5th Floor*
Substance Abuse, Treatment Needs, & Risk Level of Female Offenders in Jail; *Wendy P. Guastaferrro, John Jay College of Criminal Justice; Rachel Gage, Georgia State University; Lisa Muftic, Sam Houston State University; Laura Lutgen, John Jay College of Criminal Justice; Bridget Nurdin, Sam Houston State University*

Female Participants and Drug Court Completion; *Shannon Cunningham, Texas State University; Barbara Smith, Texas State University, San Marcos*

Program Variation in Individual-Level Predictors of Retention in Adolescent Residential Treatment; *Chelsey Donohoe, Temple University; Matthew Hiller, Temple University*

Chair:

Tammi Arford, University of Massachusetts, Dartmouth

273. Roundtable: Homicide & Major Crime Investigation: Insights from Police Investigators & Criminologists for a Research Agenda

3:30 to 4:50pm *Sierra G, 5th Floor*

CIRN and Research Developments; *Fiona Brookman, University of South Wales*

Major Crime Investigation at San Francisco Police Department; *Edward Maguire, American University*

274. Immigration, Communities, and Crime

3:30 to 4:50pm *Sierra H, 5th Floor*

The Latino Paradox Strikes Again: Homicide in New and Traditional Latino Destinations; *Raymond Barranco, Mississippi State University; Ben Feldmeyer, University of Cincinnati; Casey T. Harris, University of Arkansas*

United We Stand? Role of Ethnic Heterogeneity in the Immigration and Neighborhood Crime Relationship.; *Feodor A. Gostjev, University of Miami*

Analyzing the relationship between immigration status and the social well-being of Latino immigrants; *Eduardo Bautista Duran, San Jose State University*

The Generality of the Neighborhood Immigration – Crime Relationship; *Theodore Curry, University of Texas at El Paso; Maria Cristina Morales, University of Texas at El Paso; Harmon Hosch, University of Texas at El Paso; Jorge Hernandez, University of Texas at El Paso*

Chair:

Feodor A. Gostjev, University of Miami

275. Biosocial Research on Nutrition and Antisocial Behaviors

3:30 to 4:50pm *Sierra I, 5th Floor*

Cosmetic Psychopharmacology for Prisoners: Reducing Crime and Recidivism Through Cognitive Enhancement; *Adam B. Shniderman, Texas Christian University; Lauren B. Solberg, University of Florida*

Malnutrition effects on Crime and Delinquency: A Meta-Analysis of the Quasi-experimental and Randomized Controlled Trials Progressing from Correlation through Causation; *S.J. Schoenthaler, California State University, Stanislaus; R.C. Morris, Purdue University*

WEDNESDAY, NOVEMBER 19

Fast Food's Impact on the Propensity for Individuals to Engage in Crime; *Matthias James Woeckener, Sam Houston State University*

Re-examining the Soft Drink-Behavior Problem Relationship; *Melissa A. Petkovsek, Sam Houston State University; Brian B. Boutwell, Saint Louis University; Kevin M. Beaver, Florida State University; J.C. Barnes, University of Cincinnati*

Chair:

Melissa A. Petkovsek, Sam Houston State University

276. Improving Reentry Outcomes

3:30 to 4:50pm *Sierra J, 5th Floor*

Jobs Held After Being Celled: The Relationship Between Employment and Incarceration; *Amanda D. Emmert, University at Albany, SUNY*

Reassessment of Confinement Priorities in Mississippi; *Lorri C. Williamson, University of Mississippi; Leisa S. McElreath, Mississippi Board of Cosmetology; Daniel Adrian Doss, University of West Alabama; David Hughes McElreath, University of Mississippi*

Recidivism Rates Among Offenders Released from a Massachusetts Correctional Facility; *Beck Strah, Northeastern University; Dara C. Drawbridge, Northeastern University; Sema A. Taheri, Northeastern University; Rebecca Rodriguez-Meade, Northeastern University; Chloe Cheung, Northeastern University; Natasha A. Frost, Northeastern University*

The Social Construction of Success within the Process of Decision Making in Prisoner Reentry; *Melanie Norwood, University of Illinois at Chicago*

Chair:

Melanie Norwood, University of Illinois at Chicago

277. Mental Health and Adjustment Among Systems-Involved Youth

3:30 to 4:50pm *Sierra K, 5th Floor*

A Longitudinal Study of Truant Youth Mental Health Functioning and Crime; *Richard Dembo, University of South Florida; Jennifer Wareham, Wayne State University; James Schmeidler, Mt. Sinai School of Medicine; Ken C. Winters, University of Minnesota; Rhissa Robinson, University of South Florida*

Female Inmate Abuse Experiences and Correlations with Mental Illness and Substance Abuse; *Samantha Marie Lynn, Radford University*

On the Run: Prevalence and Predictors of Running in a Justice-Involved Sample of Youth; *Anne Hobbs, University of Nebraska at Omaha; Jenna Strawhun, University of Nebraska - Lincoln*

Trauma, Prison-based College Programs, and Self-identity: The Biographical Narratives of the Formerly Incarcerated; *Kevin Barnes-Ceeney, John Jay College of Criminal Justice, Prisoner Reentry Institute; Bianca van Heydoorn, John Jay College of Criminal Justice, Prisoner Reentry Institute; Sabretta Alford, John Jay College of Criminal Justice*

Adult Life Adjustment of Previously Institutionalized Youths; *Janna Verbruggen, Cardiff University; Arjan Blokland, NSCR; Victor van der Geest, VU University / NSCR*

Chair:

Richard Dembo, University of South Florida

278. Implications of Statewide Policies for Correctional Populations

3:30 to 4:50pm *Salon 1, Lower B2 Level*

Evaluating a State-Wide Policy to Divert Offenders from Prison; *Candra Reeves, University of Cincinnati; Erin Harbinson, Council of State Governments; Carrie Sullivan, University of Cincinnati; Edward Latessa, University of Cincinnati*

Is Something Better Than Nothing? The Effect Of Forcing Inmates Onto Short Terms Of Parole Supervision; *Michael Ostermann, Rutgers University; Jordan Hyatt, University of Pennsylvania / Rutgers University*

Impacts of CA Realignment on County Probation: A preliminary study; *Andrea Schoepfer, California State University, San Bernardino; Larry Gaines, California State University, San Bernardino*

Justice realigned: How front-line community correctional work has changed under California's realignment; *Megan Welsh, CUNY Graduate Center / John Jay College of Criminal Justice*

Chair:

Andrea Schoepfer, California State University, San Bernardino

Thematic Session

279. Reforming School Discipline and Policing

3:30 to 4:50pm *Salon 2, Lower B2 Level*

The De-criminalization of School Discipline? Theorizing Recent Reforms in School Discipline and Policing; *Paul J. Hirschfield, Rutgers University*

WEDNESDAY, NOVEMBER 19

School Policy Reform and Institutional Inertia:
Scaling Back Punitive School Discipline; *Aaron Kupchik, University of Delaware*

Reducing Racial Disparity in School Discipline:
Strategies from Oakland Unified School District; *Christopher Chatmon, Oakland Unified School District; Barbara McClung, Oakland Unified School District; Theresa Clincy, Oakland Unified School District*

'It's About to Get Real in Here': Examining School Discipline in the Context of Policy Reform; *John Brent, University of Delaware*

Chair:

Paul J. Hirschfield, Rutgers University

280. Conceptualizing Associations Between Familial Background and Intimate Partner Violence

3:30 to 4:50pm Salon 3, Lower B2 Level

On the Relationship between Child Abuse and Adult Dating Violence Perpetration and Victimization from a Causal Inference Approach with a South Korean Sample of College Students; *Wes Jennings, University of South Florida; MiRang Park, Hannam University; Tara Richards, University of Baltimore; Elizabeth Tomsich, Texas A&M International University; Angela Gover, University of Colorado, Denver; Ráchael A. Powers, University of South Florida*

Paternal Incarceration and Children's Wellbeing: Why Interparental Violence Matters; *Heather M. Washington, University at Albany, SUNY*

The Influence of Familial Background Factors on Intimate Partner Violence across Adolescence and Young Adulthood; *Angela Kaufman, Assumption College; Alfred DeMaris, Bowling Green State University; Peggy C. Giordano, Bowling Green State University; Wendy D. Manning, Bowling Green State University; Monica A. Longmore, Bowling Green State University*

The Influence of Parenting Style on Teen Dating Violence: First Evidence from Germany; *Marie Christine Bergmann, Criminological Research Institute of Lower Saxony; Dirk Baier, Criminological Research Institute of Lower Saxony*

Chair:

Marie Christine Bergmann, Criminological Research Institute of Lower Saxony

281. Perspectives on Drug Use, Abuse, & Desistance

3:30 to 4:50pm Salon 4, Lower B2 Level

The Natural History of Drug Abuse: A Content Analysis of Black Sabbath; *Kevin Conway, National Institute on Drug Abuse; Patrick McGrain, Gwynedd Mercy University; Matthew Richter, Gwynedd Mercy University*

Existence of a Functional Drug-Dependent User: Establishing Group Differences in a Drug-Specific Analysis; *Wanda Staub, Florida State University; Carrie Mier, Florida State University*

Out of the Pan and into the Fire: How Prescriptions May Trigger Relapse; *Erin M. Kerrison, University of Pennsylvania; Ronet Bachman, University of Delaware*

Understanding Desistance from Drug-Immersed Lifestyles: Exiting Methamphetamine; *Rashi K. Shukla, University of Central Oklahoma*

Chair:

Kevin Conway, National Institute on Drug Abuse

282. Prevention and Intervention Approaches to Cyber Crime

3:30 to 4:50pm Salon 5, Lower B2 Level

An Automated Tool for Collecting Violent Extremist Content from Online Discussion Forums; *Bryan M. Monk, Simon Fraser University; Richard Frank, Simon Fraser University*

Anonymity in the Online Community and Drug Market of Silk Road: "Trust No One"; *Andrew Mestrinaro, University of Ontario Institute of Technology*

Evaluation of the CAN SPAM Act: Testing Deterrence and Other Influences of Email Spammer Behavior Over Time; *Alex Kigerl, Washington State University*

Chair:

Lassana Magassa, University of Washington

283. Contemporary Issues Related to Capital Punishment

3:30 to 4:50pm Salon 6, Lower B2 Level

Corporal Issue with Procedural Account: Observation of Transition of Body in US Supreme Court's Decisions; *Mao-Hong Lin, University of California, Berkeley*

Newspaper Portrayal of Executions in America: Preliminary Results; *Amanda Cox, Pennsylvania State University, Altoona; Lisa Carter, Florida Southern College*

WEDNESDAY, NOVEMBER 19

The Chinese Laws and Practices Regarding the Death Sentence for Murder; *Hong Lu, University of Nevada, Las Vegas; Yudu Li, Sam Houston State University; Bin Liang, Oklahoma State University, Tulsa*

Wiping the Plate Clean: Last Meal Practices by State; *Andrew L.B. Davies, University at Albany, SUNY / NYS Indigent Legal Services; Sarah Gerwig, Mercer Law School*

Chair:

Stephanie Lynn Albertson, Indiana University, Southeast

Thematic Session

284. Dating and Sexual Violence on High School and University Campuses

3:30 to 4:50pm *Salon 10, Lower B2 Level*

Evaluating SSH Research: Political and Social Impacts on Overcoming Social Exclusion of Women; *Patricia Melgar, University of Girona; Lidia Puigvert Mallart, University of Barcelona; Marta Soler Gallart, University of Barcelona*

IPV Polyvictimization in a Large Population-based Study of Kentucky High School Students; *Diane Follingstad, University of Kentucky; Ann L. Coker, University of Kentucky; Bonnie Fisher, University of Cincinnati*

Multi-year Evaluation of "Green Dot" Bystander Intervention on College Campuses; *Ann L. Coker, University of Kentucky; Bonnie Fisher, University of Cincinnati; Suzanne C. Swan, University of South Carolina; Corrine Williams, University of Kentucky; Heather M. Bush, University of Kentucky*

Services for Dating and Sexual Violence on College Campuses; *Chiara Sabina, Pennsylvania State University; Nicole Verdiglione, Pennsylvania State University, Harrisburg; Elizabeth Zadnik, Pennsylvania Coalition against Rape*

Chair:

Claire M. Renzetti, University of Kentucky

Discussant:

Claire M. Renzetti, University of Kentucky

Thematic Session

285. Offenders' Perspective on Street Crime, Cooking Meth, Drug Market Conflict, and Laughing At It

3:30 to 4:50pm *Salon 11, Lower B2 Level*

"I Will Shoot You Like a Man": Gender Neutralization and Gender Switching among Hardcore Female Street Offenders; *Volkan Topalli, Georgia State University; Aislinn Murray, Georgia State University*

Types of Drug Market Conflict: Criminal, Would-Be Criminal, and Non-Criminal Victimization; *Andrea Allen, Clayton State University; Scott Jacques, Georgia State University*

Women in the Kitchen: Motivation, Initiation, and Enactment of Women Methamphetamine Cooks; *Jessica Rae Deitzer, University of Alabama at Birmingham; Heith Copes, University of Alabama at Birmingham; Kent R. Kerley, University of Alabama at Birmingham*

Humor and Deterrence in Drug Markets; *Timothy E. Dickinson, University of Missouri - St. Louis*

Chair:

Scott Jacques, Georgia State University

286. Questioning Oppressive Policing

3:30 to 4:50pm *Salon 12, Lower B2 Level*

Arming Mayberry: Explaining the Military Hardware Procurement by Police; *Justin Reffitt, Eastern Kentucky University; Peter Kraska, Eastern Kentucky University*

Can Police Engage in Social Service & Health Outreach to Marginalized Populations?; *Barry Goetz, Western Michigan University*

K-9 Violence: State Power and Fear; *Bethany Callan Nelson, Eastern Kentucky University*

Regulating Drone Mobilities; *Gregory J. Howard, Western Michigan University; David Brundage, Western Michigan University; Lisa M. Kruse, University of Wisconsin - La Crosse; Martin Gottschalk, University of North Dakota*

Chair:

Gregory J. Howard, Western Michigan University

287. White-Collar Crime at 75: Industries and Case Studies II

3:30 to 4:50pm *Salon 13, Lower B2 Level*

American Hustle: Walmart and the Impact of Corporate Crime Practices; *Lloyd Klein, Hostos Community College*

Has The National Football League Committed A Crime By Covering Up The Effects Of CTE?; *Peter R. Stevenson, Keene State College; Niall Moran, Keene State College*

WEDNESDAY, NOVEMBER 19

An Unsafe Harbour: Perceptions of White-Collar Crimes and their Affect on the Portus Scandal Outcomes; *Ilona Andersen, University of Guelph*

Rational corporation meets disciplined worker: The (re)production of safety crimes as "accidents"; *Steven Bittle, University of Ottawa*

Chair:

Lloyd Klein, Hostos Community College

Thematic Session

288. Beyond Violence: An Intervention for Women with Violent Offenses

3:30 to 4:50pm *Salon 14, Lower B2 Level*

Beyond Violence: A Prevention Program for Criminal Justice-Involved Women; *Stephanie Covington, Center for Gender and Justice*

Beyond Violence: Results from a Multi-Stage Research Process; *Sheryl Pimlott Kubiak, Michigan State University*

Beyond Violence: Results of an Intervention with Women with Life Sentences; *Gina Fedock, Michigan State University*

Beyond Violence: Violence Prevention for Women in Prison; *Nena Messina, UCLA Integrated Substance Abuse Programs*

289. International and Comparative Perspectives on Political Corruption, Violence and Genocide

3:30 to 4:50pm *Salon 15, Lower B2 Level*

A Time Series Analysis of the Impact of Information and Communication Technology on Government Corruption; *Napoleon C. Reyes, Sonoma State University; Kyung Yon Jhi, University of Nebraska at Kearney*

Extra-legal protection in China: How guanxi distorts China's legal system and facilitates the rise of unlawful protectors; *Peng Wang, King's College London*

Social Altruism and Cross-National Homicide Rates; *Meghan Rogers, Indiana University*

Woman-as-Nation: Reassessing Wartime Rape and the Reproductive Body; *Stacy Banwell, University of Greenwich*

Chair:

Stacy Banwell, University of Greenwich

Thematic Session

290. Juvenile Justice and Girls featuring Lateefah Simon (Organized by the Division on Women & Crime)

3:30 to 4:50pm *Nob Hill A, Lower B2 Level*

Chairs:

Michelle Hughes Miller, University of South Florida

Susan F. Sharp, University of Oklahoma

291. Police Interrogations and Investigations

3:30 to 4:50pm *Nob Hill B, Lower B2 Level*

Does police coercion change suspects' statement?; *Willem-Jan Verhoeven, Erasmus University Rotterdam*

Inducing Openness with Information through a Metaphor-Consistent Investigative Interview Setting; *Evan Crawford Dawson, John Jay College of Criminal Justice / CUNY Graduate Center; Maria Hartwig, John Jay College of Criminal Justice, CUNY; Charles Leps, John Jay College of Criminal Justice, CUNY; Laure Brimbal, John Jay College of Criminal Justice / CUNY Graduate Center*

Linguistic Style Matching in Police Interrogations; *Belen Lowrey, American University; Brian Forst, American University*

The Logic of a Criminal Investigation; *Kim Rossmo, Texas State University*

Chair:

Brian Forst, American University

292. Firearms Possession and Ownership

3:30 to 4:50pm *Foothill G2, 2nd Floor*

Clinging to Guns and Religion? Exploring the Connection between Firearms and Faith in America; *David Yamane, Wake Forest University*

Firearm Possession and Engagement in Violent and Property Crimes Among Gang-Involved Youth; *Alan Lizotte, University at Albany, SUNY; Arna Carlock, University at Albany, SUNY; Marvin Krohn, University of Florida*

Firearms and the Rural-Urban Continuum; *Noah Russell Cypher, John Jay College of Criminal Justice / CUNY Graduate Center*

Out of Necessity: The Vigilante Ethos in Detroit; *Terressa Benz, University of Idaho*

Chair:

Terressa Benz, University of Idaho

WEDNESDAY, NOVEMBER 19

293. Victims & Offenders Editorial Board Meeting

3:30 to 4:50pm *Twin Peaks, Lower B2 Level*

Thematic Session

294. Capturing the Peer Effect

5:00 to 6:20pm *Foothill A, 2nd Floor*

Capturing the Peer Effect: Moderators of Differentially Associating with Delinquents; *Carter Rees, Arizona State University*

Operationalizing and Measuring Peer and Personal Delinquency; *Bob Vasquez, Texas State University*

Do the Effects of Unstructured Socializing Depend on Peer and Neighborhood Network Factors; *Gregory Zimmerman, Northeastern University*

295. Theoretical Approaches to Cyber Crime

5:00 to 6:20pm *Foothill B, 2nd Floor*

Patterns of Internet use and Cyber-crime Victimization; *Hyojong Song, University of South Florida; John Cochran, University of South Florida; Michael Lynch, University of South Florida*

Applying and Extending Routine Activities to Cybercrime and Place; *Patrick Quinn Brady, Sam Houston State University; Ryan Randa, Sam Houston State University*

Victimization of Minors by Cyber Harassment and Routine Activities in Cyberspace; *Fernando Miro, University Miguel Hernandez; Natalia García, Miguel Hernandez University; Elena Fernandez, Miguel Hernandez University*

Young People and Online Computer Crime: A Critique of the White Collar Crime Thesis; *Daniel McCarthy, University of Surrey; Ian Brunton-Smith, University of Surrey*

Chair:

Jose R. Agustina, Universitat Internacional de Catalunya

296. Improving Offender Outcomes in Correctional Populations 3

5:00 to 6:20pm *Foothill D, 2nd Floor*

A Precarious Place: Housing Specialized Court Clients; *Marianne Quirouette, University of Toronto; Kelly Hannah-Moffat, University of Toronto; Paula Maurutto, University of Toronto*

Responsivity Adherence in Juvenile Drug Court: Examining the Impact on Substance Use Outcome; *Liana Taylor, George Mason University*

STARR Training and Offender Outcomes in the Federal Probation Service: A 12 Month Follow-up; *Tara Richards, University of Baltimore; Jefferson E. Holcomb, Appalachian State University; Tammatha Clodfelter, Appalachian State University; Catherine D. Marcum, Appalachian State University; Melissa Alexander, U.S. District Court, Middle District of North Carolina*

The Effects of Post-Release Supervision on Recidivism: A Matched Survival Analysis Approach; *Catie Clark, Florida State University; David Ensley, Florida Department of Corrections; Philip Coltharp, Florida Department of Corrections; William Bales, Florida State University; Samuel Scaggs, Florida State University*

Chair:

Catie Clark, Florida State University

297. Crime Rates and Clearance Rates: Theories, Models, and Analyses

5:00 to 6:20pm *Foothill E, 2nd Floor*

Adjusting Rates of Homicide Clearance by Arrest for Investigation Difficulty: Modeling Incident- and Jurisdiction-level Obstacles; *Aki Roberts, University of Wisconsin - Milwaukee*

Burglary solvability, resources and clearance; *Richard Coupe, Cambridge University*

Camden, New Jersey: Examining Social Disorganization Effects upon Policing Efforts to lower the Crime Rate; *Charles J. Kocher, Cumberland County College*

The Mystery of Unsolved Murders: A Contextual Analysis of Homicide Clearance Rates; *George Kikuchi, California State University, Fresno*

Chair:

George Kikuchi, California State University, Fresno

Thematic Session

298. The Intersections of Race, Ethnicity and Gender: A Focus on Crime and Case Outcomes

5:00 to 6:20pm *Foothill F, 2nd Floor*

Child Welfare Involvement and Preadjudication Detention: Do Child Welfare Histories Influence Detention Outcomes of Minority Youth?; *Arynn Alexandria Infante, Arizona State University; Nancy Rodriguez, Arizona State University*

WEDNESDAY, NOVEMBER 19

Sexual Assault: The Effect of Racial/Ethnic Dyads on the Police Decision to Arrest; *Eryn O'Neal, Arizona State University; Cassia Spohn, Arizona State University*

The Dangerous Drug Offender and Upward Departures in Federal Courts; *Kimberly A. Kaiser, Arizona State University*

Chair:

Cassia Spohn, Arizona State University

Thematic Session

299. Little City, Big Problems: A Mixed-Methods Case Study of Rising Crime and a Police Department's Efforts to Deal with It

5:00 to 6:20pm *Foothill G1, 2nd Floor*

Neighborhood Dynamics and Situational Policing: A Conceptual Framework for Dialogue and Action; *James J. Nolan, West Virginia University; Joseph P. Aviola, Wilmington University*

How The Policing Game is Played: An Inside Perspective Utilizing Bourdieu's Key Concepts.; *Eric Hamm, Wilmington University / Delaware State Police; Vickie Warehime, Wilmington University / Baltimore County Police*

The Socially Induced Habits of Thinking and Acting that Perpetuate Crime and Violence in Neighborhoods: A Community Perspective; *Kevin M. Green, Wilmington University / U.S. Department of the Army; Amy Kevis, Wilmington University / Delaware Division of Health and Human Services*

Examining the Policing Field: Forces For and Against Change; *Claudine Malone, Wilmington University; Adam Starrett, Wilmington University; Richard Mantici, Wilmington University; Kierra Love, Wilmington University*

Chair:

Joseph P. Aviola, Wilmington University

300. Author Meets Critics: *The Crimes of the Economy*

5:00 to 6:20pm *Foothill H, 2nd Floor*

Critics:

Gregg Barak, Eastern Michigan University
David Friedrichs, University of Scranton

Author:

Vincenzo Ruggiero, Middlesex University

Chair:

Kerry Carrington, Queensland University of Technology

301. The Role of Risk/Needs Assessment in the Correctional System

5:00 to 6:20pm *Foothill J, 2nd Floor*

Developing a Stand-Alone Needs Assessment for Corrections; *Zachary K. Hamilton, Washington State University; Michael F. Campagna, Washington State University; Elizabeth A. Tollefsbol, Washington State University*

Development and Validation of an Internal Prison Classification using Machine Learning Techniques; *Tim Brennan, Northpointe, Inc.; William L. Oliver, Northpointe, Inc.; William Dieterich, Northpointe, Inc.*

Stop the Redundant Interviews! Using Institutional Data to Predict Inmate Risk & Needs; *Tammy Meredith, Applied Research Services, Inc.*

Sensitivity of Error and the Burgess Method; *Aaron Ho, New Jersey City University*

Chair:

Anita Heber, Stockholm University

Thematic Session

302. The Effect of Neighborhood Demographics on Recidivism and Perceptions of Fear

5:00 to 6:20pm *Golden Gate - Salon A, B2 Level*

Evaluating Individual and Neighborhood Factors on Recidivism; *Eric S. McCord, University of Louisville; Kimberly Houser, Kutztown University of Pennsylvania; Scott Hoke, Cedar Crest College*

Examining the Association between Neighborhood Factors and Disorder Types on Recidivism; *Kimberly Houser, Kutztown University of Pennsylvania; Eric S. McCord, University of Louisville; Scott Hoke, Cedar Crest College*

Do Neighborhood and Geographic Factors Influence the Risk of Recidivism for Released State Prisoners?; *Gerald Stahler, Temple University; Jeremy Mennis, Temple University*

Neighborhoods and Schools: The Influence of Community Characteristics on Fear and Victimization of Children; *Jonathan Kremser, Kutztown University of Pennsylvania*

Chair:

Jonathan Kremser, Kutztown University of Pennsylvania

WEDNESDAY, NOVEMBER 19

303. Innovative Approaches for Assessing Crime at Place

5:00 to 6:20pm Golden Gate - Salon B, B2 Level

Finding Patterns with a Rotten Core: Data Mining for Crime Series with Core Sets; *Tong Wang, Massachusetts Institute of Technology; Cynthia Rudin, Massachusetts Institute of Technology; Daniel Wagner, Cambridge Police Department; Rich Sevieri, Cambridge Police Department*

Can Routinely Collected Ambulance Data about Assaults Contribute to Reduction in Community Violence?; *Cristobal Weinborn, University of Cambridge; Barak Ariel, Cambridge University / Hebrew University*

Using Spatial Video and Geo-Narratives to Understand Crime Hot Spots; *Lauren Porter, Kent State University; Eric Jefferis, Kent State University; Andrew Curtis, Kent State University*

Chair:

Cory P. Haberman, Temple University

304. Homicide Research Working Group Reception

5:00 to 6:20pm Salon C2, B2 Level

305. Division on Women and Crime Executive Board Meeting

5:00 to 6:20pm Salon C3, B2 Level

306. Division on People of Color and Crime Board Meeting

5:00 to 6:20pm Willow, B2 Level

307. Association of Chinese Criminology & Criminal Justice General Meeting

5:00 to 6:20pm Laurel, B2 Level

Thematic Session

308. Innovative Uses of the NCVS to Study and Measure Violence

5:00 to 6:20pm Juniper, B2 Level

Violence against Women outside the Ivory Tower: Exploring Victimization Experiences of College and non-College Women; *Lynn Addington, American University; Callie Marie Rennison, University of Colorado, Denver*

Understanding violent victimization in new Hispanic areas: A comparative analysis by race and ethnicity; *Min Xie, Arizona State University; Michael Planty, Bureau of Justice Statistics, USDOJ*

Crime Statistics Trends and the Elasticity of Evil; *James Patrick Lynch, University of Maryland; Lynn Addington, American University*

Chair:

Lynn Addington, American University

Discussant:

Colin Loftin, University at Albany, SUNY

309. Criminogenic Moves Within and Across Space

5:00 to 6:20pm Pacific A, 4th Floor

Homicide in the "Corrections Turnstile":

Hurricane Katrina and a Decade of Killing in New Orleans Neighborhoods; *Marcus Kondkar, Loyola University, New Orleans*

Light Rail or Loot Rail? Measuring the Impact of the Los Angeles Metrorail Expansion on Crime in Surrounding Neighborhoods; *Peter A. Hanink, University of California, Irvine*

The Relative Context of Burglary: Do Neighborhood Economic Conditions predict where Offenders Burglarize?; *Alyssa Chamberlain, Arizona State University; Lyndsay N. Boggess, University of South Florida*

General Theory of Spatial Crime Patterns; *John R. Hipp, University of California, Irvine*

Chair:

Trina L. Hope, University of Oklahoma

310. Offender Programming and Treatment

5:00 to 6:20pm Pacific B, 4th Floor

An Evaluations of DAWGS, a Prison-Based Dog-Training Program; *Barbara Jane Cooke, University of Cambridge*

Dialogically Navigating Oppressive Intersections in Offender Treatment; *Matthew R. Draper, Utah Valley University; Kevin L. Glenn, Utah Valley University*

The Principles of Effective Intervention in Practice: The Role of Implementation in Effective Ex-Offender Reentry Programming; *Christopher B. Keenan, Ohio State University*

Rehabilitation, risk management and prisoners' rights: a gendered approach; *Elaine Genders, University College London; Elaine Player, King's College London*

Chair:

Jeffery P. Dennis, Wilkes University

311. Defining and Studying Crime Over Time

5:00 to 6:20pm Pacific C, 4th Floor

Criminology & Criminal Justice Then & Now: Conceptualizing the Evolution of Disciplinary Parameters; *Stephen E. Brown, Western Carolina University*

WEDNESDAY, NOVEMBER 19

Dunghills and Geopirates: Criminology and Deviant Leisure; *Fred Hawley, Western Carolina University*

The juvenile judge & the problem child (Belgium, 1912-2012); *Els Julia Dumortier, Vrije Universiteit Brussel*

The Jazz Singer at Kelly's Cabaret: Microhistory and Global Criminology; *Paul Knepper, University of Sheffield*

Chair:

Paul Knepper, University of Sheffield

312. Roundtable: Measuring Child Sex Trafficking in Southeast Asia

5:00 to 6:20pm Pacific D, 4th Floor

Discussants:

Dave Shaw, International Justice Mission

Charles Katz, Arizona State University

Edward Maguire, American University

Jeffrey Snipes, San Francisco State University

Thematic Session

313. Using Administrative Data for Evidence Building: Findings from the BJS' Federal Justice Statistics Program

5:00 to 6:20pm Pacific E, 4th Floor

A Study of Federal Sentencing Disparity; *Bill Rhodes, Abt Associates, Inc.; Ryan Kling, Abt Associates, Inc.; Jeremy Luallen, Abt Associates, Inc.*

Alternative Sentences to Prison under the Federal Sentencing Guidelines and the Impact of Race and Gender; *William Adams, Urban Institute; Maria Serakos, Urban Institute*

Recidivism in the Federal Justice System: A Novel Use of FJSP Data; *Jeremy Luallen, Abt Associates, Inc.; Christina Dyou, Abt Associates, Inc.; Ryan Kling, Abt Associates, Inc.*

Profile of Offenders in the Federal Prison System – what more do we know about drug offenders?; *Julie Samuels, Urban Institute; Sam Taxy, Urban Institute*

Chair:

Mark Motivans, Bureau of Justice Statistics, USDOJ

Discussant:

William Sabol, Bureau of Justice Statistics, USDOJ

Thematic Session

314. Using and Analyzing Life Event Calendars in Criminological Research

5:00 to 6:20pm Pacific F, 4th Floor

Life Event Calendars in Criminology Research:

An Overview and Critique; *Jen Roberts, Indiana University of Pennsylvania*

Comparing life-long event dating accuracy between life event calendar and municipal registry information in an offender sample;

Arjan Blokland, NSCR; Arieke Rijken, Netherlands Institute for the Study of Crime and Law Enforcement (NSCR)

Mapping Mobility: Using Life Event Calendars to Describe Residential Mobility and Neighborhood Conditions for a Sample of Criminally Embedded Women; *Lee Ann Slocum, University of Missouri - St. Louis; Sally S. Simpson, University of Maryland; Candace Kruttschnitt, University of Toronto; Mariel Alper, University of Minnesota*

Using life event calendars to examine the effects of substance use in serious adolescent offenders; *Edward P. Mulvey, University of Pittsburgh; Carol Ann Schubert, University of Pittsburgh*

Chair:

Leana Bouffard, Sam Houston State University

315. Roundtable: Eligible for Parole: Parole Decision-Making and Re-Entry

5:00 to 6:20pm Pacific G, 4th Floor

Participants:

Simon Singer, Northeastern University

Natasha A. Frost, Northeastern University

Chair:

Marieke Liem, Harvard University / Leiden University

Discussant:

Shawna Andersen, Massachusetts Parole Board

316. Credentialing, Education, and Hiring in Policing

5:00 to 6:20pm Pacific H, 4th Floor

Cops in College: Police Officers' Perceptions on Formal Education; *Susan Hilal, Metropolitan State University; James A. Densley, Metropolitan State University; Ruohui Zhao, University of Macau*

Raising the Bar: An Account of the Effort to Establish Professional Credentialing for; *Jeff Bumgarner, North Dakota State University*

WEDNESDAY, NOVEMBER 19

A Signaling Theory of Law Enforcement Hiring; *James A. Densley, Metropolitan State University; David Squier Jones, Metropolitan State University; Susan Hilal, Metropolitan State University*

Thematic Session

317. Using Longitudinal Data to Study The Causes and Consequences of Criminal Justice Contact Over the Lifecourse.

5:00 to 6:20pm Pacific I, 4th Floor

Sibling Criminal Justice Contact as a Consequential Life Course Experience; *Sara Wakefield, Rutgers University*

Life-Course Patterns of Offending, Criminal Justice Sanctions and Life Satisfaction in Adulthood; *Natalie Todak, Arizona State University; Gary Sweeten, Arizona State University*

An Individual-Level Study on the Role of Welfare Participation in the Relationship between Motherhood and Desistance; *Siyu Liu, University at Albany, SUNY; Jaeok Kim, University at Albany, SUNY*

The effect of skin tone on criminal justice sanctions; *Mario Cano, Kansas State University; Gary Sweeten, Arizona State University*

318. Justice and Recovery Post-Homicide

5:00 to 6:20pm Pacific J, 4th Floor

Comparing Exceptionally Cleared Homicides to Open Homicide Cases: A Chicago Dataset Analysis; *John George Boulahanis, Southeastern Louisiana University*

"Never Say the C Word." Asking the Experts on Closure, Justice, and Homicide Survivorship; *Larissa Saco, Occidental College; Danielle Dirks, Occidental College*

Filicide as a Conflict Resolution Strategy; *Mary Ann O'Grady, Grand Canyon University*

Chair:

Larissa Saco, Occidental College

Thematic Session

319. Displaced Populations of Late Capitalism

5:00 to 6:20pm Sierra A, 5th Floor

Fending for Themselves: Disaster Displacement, Crime, and Recovery in the Late-Capitalist Society; *Ashley Farmer, University of Delaware*

Abandonment: "Caring" the Late-Capitalist Way; *Justin Turner, Old Dominion University*

The Count: The Quantification of Needy Populations in Late Modernity; *Lindsey Upton, Old Dominion University*

Displacement Through Dissent in the Landscape of Late Capitalism; *Travis Milburn, Old Dominion University*

Chair:

Travis Linnemann, Old Dominion University

320. Educational Courses in Prison

5:00 to 6:20pm Sierra B, 5th Floor

"As Long as We're Not on the Yard": Gender and Race in a Prison Art Studio; *Laura Pecenco, University of California, San Diego*

Re-imagining futures? Researching the impact of art classes on prisoners' identity and desistance; *Charlotte Bilby, Northumbria University*

The impact of philosophical dialogue on prisoners' empathy; *Kirstine Szifris, University of Cambridge*

Chair:

Ivo Aertsen, KU Leuven Institute of Criminology

321. Film Representations of Crime and Justice

5:00 to 6:20pm Sierra C, 5th Floor

Cinematic Representations of White-Collar Crime; *Megan Parry, Arizona State University*

Cop Movies as Crime Porn: Cultural Criminology and the Illicit Business of Justice Entertainment; *Vikas K. Gumbhir, Gonzaga University; Kathryn Carnell, Gonzaga University; Anne Harrison, Gonzaga University; Amanda Lomnick, Gonzaga University; Sarah Varisco, Gonzaga University*

Cutting through the Fourth Wall: The Violence of Home Invasion in Michael Haneke's *Funny Games*; *Michael Fiddler, University of Greenwich*

Donning the Cape and Cowl: Understanding Police-Citizen Relationships through Superhero Film and 'Phoenix's Journal'; *Michael Francis Aiello, John Jay College of Criminal Justice*

Chair:

Megan Parry, Arizona State University

322. Roundtable: Explaining Crime in the Wake of Disaster

5:00 to 6:20pm Sierra D, 5th Floor

Theoretical Explanations for Disaster Crime; *Kelly Frailing, Texas A&M International University*

Fear and Behavior in the Disaster Context; *Dee Wood Harper, Loyola University, New Orleans; Kelly Frailing, Texas A&M International University*

WEDNESDAY, NOVEMBER 19

Disaster-related Crime and Corruption Reduction through Integrating Human Rights Protection in Disaster Preparedness and Response; *Lydia Voigt, Loyola University, New Orleans; William E. Thornton, Loyola University, New Orleans*

Chair:

Kelly Frailing, Texas A&M International University

Thematic Session

323. Effective Use of Federal Sentencing Data

5:00 to 6:20pm *Sierra E, 5th Floor*

Effective Use of Federal Sentencing Data;

Courtney Semisch, U.S. Sentencing Commission

Effective Use of Federal Sentencing Data; *Kevin*

Blackwell, U.S. Sentencing Commission

Effective Use of Federal Sentencing Data; *Lou*

Reedt, U.S. Sentencing Commission

324. Understanding the Community Context of Substance Use

5:00 to 6:20pm *Sierra F, 5th Floor*

Shake, Bake, and Roll: A Place-Level Analysis of

Methamphetamine Use and Production; *Rick*

Dierenfeldt, University of Arkansas at Little

Rock; Shaun Thomas, University of Arkansas at Little Rock

Drug Misuse in New Minority Communities in the United Kingdom: an intersectional analysis;

Karen Mills, University of Hertfordshire

“Its just a free-for-all out here.” The Role of

Disadvantaged Neighborhoods in Adolescent

Strategies to Access Alcohol; *Stacia Gilliard-*

Matthews, Rutgers University; Robin Stevens,

Rutgers University; Kasey Reeves, Rutgers

University; Madison Nilsen, Rutgers University

Alcohol Outlets and Homicide: Do Effects Vary

by Race/Ethnicity?; *Amie L. Nielsen, University*

of Miami; Feodor A. Gostjev, University of

Miami; Robert Nash Parker, University of

California, Riverside; Ramiro Martinez, Jr.,

Northeastern University

Chair:

Stacia Gilliard-Matthews, Rutgers University

325. Roundtable: Qualitative Research in Correctional Facilities

5:00 to 6:20pm *Sierra G, 5th Floor*

Participants:

Sveinung Sandberg, Oslo University, Norway

Lynne Vieraitis, University of Texas at Dallas

Jennifer Fleetwood, University of Leicester, UK

Heidi Grundetjern, University of Oslo

Chair:

Heith Copes, University of Alabama at Birmingham

326. Police, Borders, and Immigrants

5:00 to 6:20pm *Sierra H, 5th Floor*

Ambivalent Enforcement: The Role of Local Police in Immigration Control; *Molly George, California Lutheran University*

Of "Old Ways" and "New Ways": Generational Tensions in Border Policing; *Karine Cote-Boucher, University of Montreal*

Rearrest After Immigration Detention: Results from a Nine-Year Follow-Up of Criminally Involved Removable Immigrants; *Jennifer Wong, Simon Fraser University; Laura*

Hickman, Portland State University

Uncovering Decision-Making in Border Areas – A Case Study of the Netherlands; *Maartje A. H. Van der Woude, Leiden Law School*

Chair:

Jennifer Wong, Simon Fraser University

327. Violence and Justice in Racial and Immigrant Communities

5:00 to 6:20pm *Sierra I, 5th Floor*

Differences Across Space: Somali-Canadian

Attitudes Towards School, Police and al

Shabaab in Two Different Cities; *Sara K.*

Thompson, Ryerson University; Sandra M.

Bucerius, University of Alberta

Incarceration and Immigrants: Understanding

Sentencing Differences across these Groups;

Malisa Nneka Neptune, Florida State University

Chair:

Malisa Nneka Neptune, Florida State University

328. Improving Reentry Programs

5:00 to 6:20pm *Sierra J, 5th Floor*

Challenges of Improving Reentry Programs; *Amy*

Murphy, George Mason University; Stephanie

Ainsworth Maass, George Mason University;

Faye Taxman, George Mason University

Enhancing Reentry and Desistance: Evidence-

Based Practices in Identity Transformation;

Malcolm L. Rigsby, Henderson State University

Findings from the Urban Institute's Cross-Site

Review of Responsible Fatherhood Projects;

Jeremy Levy, Urban Institute; Jocelyn Fontaine,

Urban Institute; Lindsey Cramer, Urban

Institute; Shelli Rossman, Urban Institute

WEDNESDAY, NOVEMBER 19

Reentry Service Provision and the Receipt of Substance Abuse Services Post-Release: A Hierarchical Analysis of Substance Abuse Treatment Services Across 12 States; *Leah Hamilton, Temple University; Steven Belenko, Temple University*

Chair:

Leah Hamilton, Temple University

Thematic Session

329. Multidimensional Perspective on Youth Delinquency: A Clinical Scientific Culture

5:00 to 6:20pm *Sierra K, 5th Floor*

Protective Factors Against Recidivism Among Young Offenders: The Impact of Street Gang Affiliation and Psychopathy; *Genevieve Parent, Montreal Youth Center; Jean-Pierre Guay, Université de Montréal; Manuelle Beriault, Montreal Youth Center-University Institute / Université de Sherbrooke*

Prevalence of Psychiatric Disorders in Young Offenders: Comparison Between Street Gang Offenders and Non-street Gang Offenders from Montreal's Area; *Catherine Laurier, Montreal Youth Center-University Institute; Catherine Pineau-Villeneuve, Université de Montréal; Chantal Fredette, Université de Montréal; Jean-Pierre Guay, Université de Montréal*

Risk-Taking Among Early Versus Late Onset Young Offenders; *Sophie Couture, Montreal Youth Center-University Institute / Université de Montréal; Thomas G. Brown, McGill University; Marie Claude Ouimet, Université de Sherbrooke; Catherine Laurier, Montreal Youth Center-University Institute; Pierrick Plusquellec, Université de Montréal*

330. Using Novel Methods and Measures to Study Offending Types and Trajectories

5:00 to 6:20pm *Salon 1, Lower B2 Level*

Mathematical Modelling as an Aid to Understanding and Predicting Radicalisation; *Rosemary Claire Penny, University College London*

Symptoms of Psychopathy and Criminal Trajectories: The Contribution of Different Measurement Tools; *Raymond R. Corrado, Simon Fraser University; Evan McCuish, Simon Fraser University; Zina Lee, University of the Fraser Valley*

The Company We Keep: The Small World of Criminological Theory; *Christopher Jay Bates, California State University, Long Beach; Dina*

Perrone, California State University, Long Beach; Aili Malm, California State University, Long Beach

Chair:

Christopher Jay Bates, California State University, Long Beach

Thematic Session

331. Eyewitness Identification Procedures: Theory, Reform, Effects, and Findings from a Randomized Field Experiment

5:00 to 6:20pm *Salon 2, Lower B2 Level*

Evolution of Theory and Data in Eyewitness Identification Reform; *Steven E. Clark, University of California, Riverside; Molly B. Moreland, University of California, Riverside*
The Nature and Results of Eyewitness Lineups Conducted by the Houston Police Department Robbery Division: August 2011 – January 2012; *Bradley A. Campbell, Sam Houston State University; Yudu Li, Sam Houston State University; Stryker Swindle, Sam Houston State University; William (Bill) Wells, Sam Houston State University*

The Effects of Weapons on Eyewitness Identifications: Photospread Selections in Robbery Investigations; *Stryker Swindle, Sam Houston State University; William (Bill) Wells, Sam Houston State University*

An Experimental Test of Four Methods of Showing Photo Spreads to Witnesses During Robbery Investigations; *William (Bill) Wells, Sam Houston State University*

Chair:

William (Bill) Wells, Sam Houston State University

332. Contemporary Perspectives on Intimate Partner Violence

5:00 to 6:20pm *Salon 3, Lower B2 Level*

Expanding the Spectrum of LGBTQ Intimate Partner Violence Methodologies; *Adam Messinger, Northeastern Illinois University*
Same-Sex Intimate Partner Violence: A Test of the Disempowerment Theory; *Andrea Rae Borrego, Arizona State University*

The "Excessive Investment" of Female-Perpetrated Intimate Partner Violence: A Constitutive Criminological Approach; *Desire' Janelle-Maralyn Anastasia, Metropolitan State University of Denver*

WEDNESDAY, NOVEMBER 19

Victim-Offender Overlap in Cases of Intimate Partner Violence; *Karlijn Kuijpers, Leiden University*

Chair:

Karlijn Kuijpers, Leiden University

333. Understanding the Desistance Process

5:00 to 6:20pm Salon 4, Lower B2 Level

'A Productive Wage Earning Man': Neoliberal Masculinities, Race and Prisoner Reentry Discourse; *Renee M. Byrd, Humboldt State University*

Moving toward the Good: Aspiration and Agentic Action after Imprisonment; *Margaret Leland Smith, John Jay College of Criminal Justice*

Socialization After Prisonization: Analyzing Offender Narratives; *Teah Monique Hairston, University of Missouri - Columbia*

On the Road to Desistance? Formerly Incarcerated Person's (Dis)identification as a "Typical Former Prisoner"; *Matt Richie, University of Wisconsin - Milwaukee; Thomas P. LeBel, University of Wisconsin - Milwaukee*

Chair:

Thomas P. LeBel, University of Wisconsin - Milwaukee

334. Routine Activities and Crime Prevention

5:00 to 6:20pm Salon 5, Lower B2 Level

Late Night Public Safety in Downtown Anchorage; *Sharon Chamard, University of Alaska, Anchorage*

Stable CPTED: Situational Crime Prevention in the Horse World; *Shawna Cleary, University of Central Oklahoma; Rashi K. Shukla, University of Central Oklahoma; Marcus Felson, Texas State University*

The Effectiveness of Integrated Surveillance Camera Control Systems; *Gyeongseok Oh, Florida State University*

What Burglars Said About Their Own Business; *Won-Jae Lee, Angelo State University; Seungmug (Zech) Lee, Western Illinois University*

Chair:

Sharon Chamard, University of Alaska, Anchorage

Thematic Session

335. Reassessing Penal Severity, Capital Punishment and White-Collar Crime in China

5:00 to 6:20pm Salon 6, Lower B2 Level
Extended Reprieve: The Unabridged History of Suspended Execution in China; *Tobias Smith, University of California, Berkeley*
Class Conflict and the Death Penalty in China; *Puma Shen, University of California, Irvine*
Illegal Fundraising and China's Criminal Law; *Yuan Qiao, Peking University Law School*

Discussant:

Franklin Zimring, University of California, Berkeley

336. Education, Punitiveness, and Perceptions of Offenders

5:00 to 6:20pm Salon 10, Lower B2 Level
The Role of Education in Predicting Punitiveness; *Taylor Lawrence, Northern Arizona University; Samantha Brokenshire, Northern Arizona University; Christine Arazan, Northern Arizona University; Michael Costelloe, Northern Arizona University*

Changing Perceptions toward Offenders: The Role of Academic Service Learning; *Gary N. Keveles, University of Wisconsin - Superior*
Student Perceptions of the Relationship Between Mental Illness and Criminal Behavior; *Kenethia McIntosh Fuller, North Carolina Central University; Asha M. Ralph, North Carolina Central University*

Chair:

Kenethia McIntosh Fuller, North Carolina Central University

Thematic Session

337. Cutting-Edge Biosocial Criminological Research

5:00 to 6:20pm Salon 11, Lower B2 Level
Assumptions are Like Assholes, Every Perspective Has One; *Brian B. Boutwell, Saint Louis University; J.C. Barnes, University of Cincinnati*
Assessing the Salience of Gene-Environment Interplay in the Development of Anger, Family Conflict, and Physical Violence: A Biosocial Test of General Strain Theory; *Eric J. Connolly, Pennsylvania State University, Abington; Kevin M. Beaver, Florida State University*

WEDNESDAY, NOVEMBER 19

Challenging Assumptions: A Genetically Sensitive Examination of the Criminogenic Effect of Contact with the Criminal Justice System; *Joseph L. Nedelec, University of Cincinnati; Joseph A. Schwartz, University of Nebraska at Omaha; Eric J. Connolly, Pennsylvania State University, Abington; Kevin M. Beaver, Florida State University*

An Alternative Strategy for Measuring Genetic Predisposition: Results from a Nationally Representative Sample of Adults; *Joseph A. Schwartz, University of Nebraska at Omaha*

Chair:

Kevin M. Beaver, Florida State University

Discussant:

Stephen G. Tibbetts, California State University, San Bernardino

338. Examining the Impact of Romantic Relationships and Marriage on Offending

5:00 to 6:20pm Salon 12, Lower B2 Level

Decomposing the Marriage Effect: Differences Among LGB and Heterosexual Individuals; *Nayan G. Ramirez, Pennsylvania State University*

Prisoners' Partner Relationships Prior to Detention. A Comparison Between Prisoners and the General Population.; *Marieke van Schellen, Utrecht University; Paul Nieuwebeerta, Leiden University*

Romantic Relationships for Today's Young Adults: Quality, Transitions, and Crime; *Matthew VanEseltine, Bowling Green State University*

Marriage and Crime: A Systematic Review of the Research; *Torbjørn Skardhamar, Statistics Norway; Kjersti Nordgaard Aase, Statistics Norway; Torkild Hovde Lyngstad, University of Oslo; Jukka Savolainen, University of Nebraska*

Chair:

Torbjørn Skardhamar, Statistics Norway

339. White-Collar Crime at 75: Industries and Case Studies III

5:00 to 6:20pm Salon 13, Lower B2 Level

Safeguarding Against Elder Financial Exploitation; *Seokhee Yoon, CUNY Graduate Center; Christina Stess, Citi*

Violence in healthcare - safety measures in occupational injury reports 1987, 1997 and 2007; *Softa Anna Wikman, Stockholm University*

The Globalization of White Collar Crime Scholarship: A Meta-Analysis of the Literature, 2001-10; *Danielle McGurkin, Portland State University; Amber Marie Jahn, Liquid Learning*

Group, Ltd.-Australia; Melissa Jarrell, Texas A&M University, Corpus Christi

Chair:

Danielle A. Tolson, University of Florida

340. Restorative Justice and Offender Management in a Global Context

5:00 to 6:20pm Salon 14, Lower B2 Level

Inmate Tattoos: The Reflection of Criminal Lifestyle; *Dittita Tititampuk, Texas State University, San Marcos; Barbara Smith, Texas State University, San Marcos*

The Conversational Nature of Restorative Justice Conference Processes; *Hennessey Hayes, Griffith University*

Understanding Restorative Justice in Ireland; *Liam Leonard, West Virginia University*
Police and Minorities; *Joachim W. Kersten, German Police University*

Chair:

George E. Capowich, Loyola University, New Orleans

Thematic Session

341. OJJDP's Resources for Researchers

5:00 to 6:20pm Salon 15, Lower B2 Level
OJJDP Research Funding Opportunities; *Janet Chiancone, Office of Juvenile Justice and Delinquency Prevention*

OJJDP Data Collections; *Brecht Donoghue, Office of Juvenile Justice and Delinquency Prevention*
OJJDP Research Publications and Other Resources; *Barbara Tatem Kelley, Office of Juvenile Justice and Delinquency Prevention; Jennifer Tyson, Office of Juvenile Justice and Delinquency Prevention, USDOJ; Kristen Kracke, Office of Juvenile Justice and Delinquency Prevention, USDOJ*

Thematic Session

342. Whistleblowing About National Security and Unsafe Food: Case Studies, Policy Recommendations and Pedagogy

5:00 to 6:20pm Nob Hill A, Lower B2 Level
Major Jack J. Wells and Vietnam: A Case Study of the Prosocial Organizational Behavior Model of Whistle-Blowing; *James Bevard Wells, Eastern Kentucky University*
Manning and Snowden Reveal the Folly and Danger of a Concealed Surveillance Society: The Case for Less Secrecy and More Security; *Fred Blevens, Florida International University*

WEDNESDAY, NOVEMBER 19

Building an Effective Whistleblowing Program;
Terry Morehead Dworkin, Seattle University
Whistleblowing on Unsafe food: The Dilemmas of
Working for the Peanut Corporation of America
and the Consequences of Helping End Mass
Salmonella Poisoning; *Paul Leighton, Eastern
Michigan University*

Chair:

Paul Leighton, Eastern Michigan University

343. Violence

5:00 to 6:20pm *Nob Hill B, Lower B2 Level*

Effects of Violent Video Games on Violent
Behavior: Results of Longitudinal Moderation
Analyses; *Florian Rehbein, Criminological
Research Institute of Lower Saxony; Dirk Baier,
Criminological Research Institute of Lower
Saxony; Thomas Moessle, Criminological
Research Institute of Lower Saxony*

Juvenile and Adult Involvement in Familicide in
the U.S.: An Empirical Analysis of 20 Years of
Data; *Averi Rebekah Fegadel, University of
South Florida; Kathleen M. Heide, University of
South Florida*

Qualitative Research on Why an Individual Links
Oneself to a Violent Movement Emphasizing
the Shining Path Movement in Peru (1980-
2000); *Diego Snyder-Zuasnar, Lamar
University*

Thematic Session

344. Bridging Work in the Community with Work in Academia

5:00 to 6:20pm *Foothill G2, 2nd Floor*

Empowering change through gender-responsive
programming: Exploring the effectiveness of
inmate facilitated integrative mindfulness
programming; *Danielle M. Rousseau, Boston
University; Elizabeth Jackson, Harvard School
of Public Health*

Public Sociology as a Course Objective: The
School to Prison Pipeline; *Laura S. Logan,
Hastings College*

Teaching and Learning Behind Bars: Dance Class
at Sing Sing Correctional Facility, NY; *Jacqui
Young, John Jay College of Criminal Justice*
Domestic Violence Community Service and Field
Research: Marrying Practice and Academic
Learning for Criminal Justice Students; *Vickie
Jensen, California State University, Northridge*

Chair:

Carolyn Rebecca Block, Illinois Criminal Justice
Information Authority (Retired)

Discussant:

Jane A. Siegel, Rutgers University

345. Division of Victimology Social
5:00 to 7:00pm *Jillian's (Off-site)*

346. ASC Awards Plenary
6:30 to 8:00pm *Salon 7, Lower B2 Level*

ASC Minority Fellowship Recipients:

Janet Garcia, Rutgers University
Brittany Friedman, Northwestern University
Janice Iwama, Northeastern University

Gene Carte Student Paper Award Recipients:

1st Place: *Marin Wenger, The Pennsylvania State
University*

2nd Place: *Adam Boessen, University of
California, Irvine*

3rd Place: *Anthony Roberts, University of
California, Riverside and;
Erin Wolbeck, University of California, Riverside*

Teaching Award:

Laure Weber Brooks, University of Maryland

Ruth Shonle Cavan Young Scholar Award
(Sponsored by Pearson Education):

Callie H. Burt, Arizona State University

Outstanding Article Award Recipients:

*Chong Min Na, John Jay College of Criminal
Justice*

Raymond Paternoster, University of Maryland

Michael J. Hindelang Book Award:

Robert J. Sampson, Harvard University

ASC Fellows:

Kathleen Daly, Griffith University
*Finn-Aage Esbensen, University of Missouri-St.
Louis*

Jody Miller, Rutgers University
Alan Lizotte, University at Albany

Herbert Bloch Award:

*Carolyn Rebecca Block, Illinois Criminal Justice
Information Authority, Retired*

August Vollmer Award:

David P. Farrington, Cambridge University

Thorsten Sellin and Sheldon and Eleanor Glueck
Award:

Michael Levi, Cardiff University

Edwin H. Sutherland Award and Address:

*David Weisburd, George Mason University and
Hebrew University – "The Law of Crime
Concentrations and the Criminology of Place"*

**347. ASC Opening Reception featuring Ron
Akers and His Bluegrass Band**
8:00 to 10:00pm *Salon 8, Lower B2 Level*

348. Division on Women and Crime Social
8:00 to 9:30pm *Jillian's (Off-site)*

349. University of Nebraska at Omaha Reception
9:00 to 11:00pm *Atrium, 2nd Floor*

THURSDAY, NOVEMBER 20

THURSDAY, NOVEMBER, 20

350. Division on Women and Crime Breakfast

7:30 to 9:00am Salon C2, B2 Level

351. The Intersection of Drug Use, Crime, and Violence

8:00 to 9:20am Foothill A, 2nd Floor

Alcohol Use Trajectories & Violent Crime: The

Importance of Emerging Adulthood; *Lia*

Chervenak Wiley, University of Akron; Robert L.

Peralta, University of Akron

Drug Use and Crime: An Analysis of the
Psychopharmacological Framework in State
Inmates; *Michele Pich, Rowan University*

Medical Marijuana Use and Criminal Involvement

among Arrestees in Maricopa County, Arizona.;

Hyunjung Cheon, Arizona State University;

Charles Katz, Arizona State University

Violence: Relationship Between Alcohol-related

Acts and Different Circumstances of Violent

Acts in Switzerland; *Simone Walser, Killias*

Research & Consulting, Switzerland; Martin

Killias, Killias Research & Consulting,

Switzerland

Chair:

Lia Chervenak Wiley, University of Akron

352. The Influence of Legal and Extra-Legal Factors on Sentencing Decisions

8:00 to 9:20am Foothill B, 2nd Floor

The Moderating Effects of Race/Ethnicity and

Prior Record on Sentence Length: A Fixed-

Effects Analysis; *Samuel Scaggs, Florida State*

University; Zachary Loftus, Florida State

University; William Bales, Florida State

University

Extra-legal Factors in Sentencing: Evidence from

Prescription Drug Cases in Federal Courts; *Sami*

Abdel-Salam, West Chester University; Whitney

DeCamp, Western Michigan University

The Impact of Legal and Extra-Legal Factors on

the Outcomes of Prescription Drug Trafficking;

Katherine Ray, Florida State University;

William Bales, Florida State University

The Impact of Offender Criminal History on

Racial Disparities in Sentencing; *Rhys Hester,*

Robina Institute, Univ. of Minnesota Law

School; Richard S. Frase, University of

Minnesota Law School

Chair:

Rhys Hester, Robina Institute, Univ. of Minnesota

Law School

353. Communities

8:00 to 9:20am Foothill D, 2nd Floor

Gendered Roles in Community Life: Community

and Returning Prisoner Perspectives on

Negotiating Community; *Andrea Leverenz,*

University of Massachusetts, Boston

The Effectiveness of Anti-Social Lifestyle Change

Strategies: A Rapid Evidence Assessment;

James Michael Byrne, University of

Massachusetts, Lowell / Griffith University;

Jessica Ritchie, Griffith University

The Crime Decline and Private Housing

Investment in Urban Neighborhoods; *Johanna*

Lacoe, University of Southern California;

Raphael Bostic, University of Southern

California

The Pseudonym: Power, Self, and Trust; *Nicole*

Garnette, University of Ontario Institute of

Technology

Chair:

Johanna Lacoe, University of Southern California

354. Correctional Policies and Reform

8:00 to 9:20am Foothill E, 2nd Floor

Between-Prison Warden Disparities in

Decisionmaking; *Brandy L. Blasko, George*

Mason University

The Beginning of the End of Mass Incarceration?

The Current State of the Political and Fiscal

Dynamics of Prison Reform in the US; *Michael*

Jacobson, CUNY Graduate Center

Fringe Populations and Organizational Reform;

George Pesta, Florida State University

Is Canada Following Suit? Examining Canadian

Correctional Policy in a 'Punitive' Climate;

Sarah Heath, University of Ottawa

Chair:

Sarah Heath, University of Ottawa

355. Effects of the lifestyle of victims and offenders

8:00 to 9:20am Foothill F, 2nd Floor

Analyzing Self-Protective Behaviors, Injury, and

Assault: Does Offender Gender Matter?; *Ashley*

Mancik, University of Delaware

Low Self-Control and Criminal Victimization:

The Mediating Effect of Risky Lifestyles;

Katelyn Watanaporn, Arizona State University;

Michael Reisig, Arizona State University

Outcomes of sexual assault: The effect of victim,

offender, and situational factors on rape

completion and victim injury; *Samantha*

Balemba, University of North Georgia; Eric

Beauregard, Simon Fraser University

THURSDAY, NOVEMBER 20

The Link between Child Sexual Abuse and Arrest: Is Attending College a Protective Factor?; *Andia Azimi, Georgia State University; Leah E. Daigle, Georgia State University*

Chair:

Andia Azimi, Georgia State University

356. Correctional Staff and Service Provider Perspectives on Offender Populations

8:00 to 9:20am Foothill G1, 2nd Floor

Perspectives from Community Corrections and Mental Health Practitioners: Bridging Connections and Fostering Inter-Agency Collaboration; *Jessica J. Warner, University of Cincinnati; Sarah M. Manchak, University of Cincinnati*

Punitive and rehabilitative orientations toward offenders among community correctional officers in China; *Shanhe Jiang, University of Toledo; Wendi Goodlin-Fahncke, University of Toledo; Deping Xiang, Central China Normal University; Xiaohong Jin, Central China Normal University; Dawei Zhang, Central China Normal University; Shengyong Yang, Central China Normal University; Na Xu, Central China Normal University*

Re-imagining a Social Identity: Social Service Providers' Perception of Undocumented Immigrant Youth's Sense of Belonging; *Francisco Alatorre, New Mexico State University; Carlos Posadas, New Mexico State University; Leslie Chilton, Arizona State University*

Chair:

Jessica J. Warner, University of Cincinnati

357. The Internet and Perceptions of Crime and Justice

8:00 to 9:20am Foothill H, 2nd Floor

Activism, Memes, and Social Constructionism: Transforming Public Policy?; *Alison S. Burke, Southern Oregon University*

Internet Use and Perceived Likelihood of Victimization; *Philip Wagner, Indiana University of Pennsylvania*

The Effects of Online Reader Comments on Crime News; *Sarah Lageson, University of Minnesota*

The Role of Online Print Media on Public Perception of Cyberbullying by Adolescent Girls: A Descriptive Study; *Rochelle E.M. Cobbs, Mississippi Valley State University; Doshie Piper, University of the Incarnate Word; George G. Njoku, Capella University*

Chair:

Rochelle E.M. Cobbs, Mississippi Valley State University

358. Abuse of Incarcerated People

8:00 to 9:20am Foothill J, 2nd Floor

Prison, Perceptions, and Policy: Authoritarianism and Attitudes Toward Sexual Assault Victims in U.S. Correctional Facilities; *Amy Magnus, University of California, Irvine*

Prevalence of consensual sex and rape in female only juvenile correctional facilities: four case studies; *Susan V. Koski, Central Connecticut State University; S. E. Costanza, University of South Alabama; David A. Bowers, University of South Alabama*

Sexual Violence and Its Predictors in Prison; *Noell Sweeney, Florida State University; Samantha Jo Ladwig, Florida State University*

Chair:

Amy Magnus, University of California, Irvine

359. Division on Corrections and Sentencing Annual Business/Awards Breakfast Meeting

8:00 to 9:20am Club Room, 2nd Floor

Thematic Session

360. The Infiltrations of Organized Crime Groups into the Legal Economy from a Transnational Perspective

8:00 to 9:20am Juniper, B2 Level

The Dynamics of Transnational Organized Crime and the Change of Illicit Money Flows in Latin America; *John Grajales, OAS Staff*

Sources and Mechanisms for Financing of Organized Crime Activities in Europe; *Alexander Stoyanov, Center for the Study of Democracy; Philip Gounev, CSD - Center for the Study of Democracy*

The Infiltration of Organized Crime into the Legal Economy across European Countries; *Giulia Berlusconi, Università Cattolica - Transcrime; Michele Riccardi, Università Cattolica - Transcrime*

Chair:

Michele Riccardi, Università Cattolica - Transcrime

Discussants:

Michael Levi, Cardiff University
Ernesto Ugo Savona, Università Cattolica - Transcrime

THURSDAY, NOVEMBER 20

Thematic Session

361. Building Analytic Capacities in Law Enforcement

8:00 to 9:20am Pacific A, 4th Floor

Understanding and Assessing Police Agency Analytics; *Vivian Elliott, CNA*

Striving for Excellence: Police Research and Planning Units as facilitators of change; *Brenda J. Bond, Suffolk University*

Creating an Analytically Driven Police Department; *Nola M. Joyce, Philadelphia Police Department*

Chair:

James "Chip" R. Coldren, Jr., CNA

362. Challenges & Innovations in Qualitative Criminological Research

8:00 to 9:20am Pacific B, 4th Floor

Challenges Conducting Qualitative Research with Convicted Female Sex Offenders; *Alexa Sardina, Indiana University*

Ethnography Financial Crimes Enforcement in the Age of Crisis: Methodological Considerations; *Csaba Györy, Max Planck Institute for Foreign and International Criminal Law*

Methodological challenges in doing collaborative "community partnership" advocacy research on intimate partner violence survivors in Canada; *Nawal Ammar, University of Ontario Institute of Technology; Arshia Urooj Zaidi, University of Ontario Institute of Technology; Shanti Fernando, University of Ontario Institute of Technology*

This Call is Private: Using TACASI and Rechargeable Incentive Cards to Survey a Panel of Probationers; *Sarah L. Cook, RTI International; Katrina Ladd, RTI International; Pamela K. Lattimore, RTI International*

'You know there is an easier way to get in': The challenges of gaining access to female prisoners in England and Wales.; *Isla Masson, University of Coventry*

Chair:

Jennifer Schulenberg, University of Waterloo

363. Challenges in Evaluation Research

8:00 to 9:20am Pacific C, 4th Floor

Ethical Considerations for doing Research on the Internet; *Alaba M. Oludare, Texas Southern University*

Sample Resurrection: Issues in the Longitudinal Study of Adult Probation; *Shannon I. Smithey, Westminster College; Kristenne Robison, Westminster College*

Chair:

Anthony Vander Horst, Kent State University

364. Roundtable: Juvenile Justice: Perspectives From Initial Contact to Incarceration

8:00 to 9:20am Pacific D, 4th Floor

Contributing to the Cradle to Prison Pipeline - Zero Tolerance and Other Exclusionary School Discipline Policies; *Doris Lewis Edmonds, Norfolk State University*

Juvenile Criminal Justice Contact and Depressive Symptoms in Early Adulthood; *Jessica Ann Ziegler, Bowling Green State University*

Examining Disparities in the Context of Risk Assessment; *Ashlee Barnes, Michigan State University; Nordia Campbell, Michigan State University; Eytitayo Onifade, Florida State University; Valerie Rose Anderson, Michigan State University; Christina Campbell, Southern Illinois University, Carbondale; Jodi Peterson, Grand Valley State University; William S. Davidson, Michigan State University*

Juvenile Judges' Perspectives on Race/Ethnicity, Class, and Gender.; *Brian James Smith, Central Michigan University*

From Death to Near Death: The Fate of Serious Youthful Offenders after Roper v. Simmons; *Christopher A. Mallett, Cleveland State University*

Chair:

Christopher A. Mallett, Cleveland State University

365. Comparative and Historical Analyses of State Institutions and Legislation

8:00 to 9:20am Pacific E, 4th Floor

Comparison of Prison Conditions in Texas and Mexico; *Cliff Roberson, Washburn University; Elena Azaola, Centro de Investigaciones y Estudios Superiores en Antropología Social*

Exploring Homeschooling Education Legislation: A State-Level Analysis; *Isaiah Fink Avraham Cohen, Louisiana State University and A&M College*

Public Freedom of Children under the Convention on the Rights of the Child; *Mojgan Amrollahi Byouki, Albert Ludwig University of Freiburg*

Seeking Refuge, Building a Home: A Study of Iraqi Refugees in the US and Canada; *Sarah Salman, CUNY Graduate Center*

Chair:

Sarah Salman, CUNY Graduate Center

THURSDAY, NOVEMBER 20

Thematic Session

366. CHOICES: Examining Impact of Brief Interventions to Reduce Delinquency

8:00 to 9:20am Pacific F, 4th Floor
Fidelity Assessment and Curriculum Adherence for CHOICES; *Jennifer M. Reingle, UT Health Sciences Center; Nadine M. Connell, University of Texas at Dallas*

How Meaningful are Brief Interventions? Testing academic outcomes of the CHOICES curriculum; *Justine Medrano, University of Texas at Dallas; Nadine M. Connell, University of Texas at Dallas*

Behavioral Choices in Adolescent Youth; *Richard Riner, University of Texas at Dallas; Nadine M. Connell, University of Texas at Dallas*

Lost in the shuffle: an examination of Latino youth supervision within extended families; *Courtney Wayne, University of Texas at Dallas; Nadine M. Connell, University of Texas at Dallas*

Chair:

Nadine M. Connell, University of Texas at Dallas

367. Roundtable: Using Personal Research to Teach/Using the Classroom for Research

8:00 to 9:20am Pacific G, 4th Floor

Chair:

Melencia Johnson, University of South Carolina, Aiken

Discussants:

Stephen P. Hagan, McKendree University
Jessica Abbott, University of North Carolina at Pembroke

368. Police Use of Force

8:00 to 9:20am Pacific I, 4th Floor

A Multi-Level Analysis of Police Use of Force in Austin, Texas; *Amanda Johnson, University of Memphis; Adam Venters, University of Memphis*
Beyond the continuum: understanding police use of lower-than-expected force; *Remi Boivin, Université de Montréal*

Testing implicit bias theory with police use of force data from the field; *Lorie A. Fridell, University of South Florida; Hyeyoung Lim, University of Alabama at Birmingham*

To Shoot or Not to Shoot: An Analysis of Officers' Deadly Force Decision-Making Processes; *Jordan C. Pickering, University of Missouri - St. Louis; David A. Klingler, University of Missouri - St. Louis*

Chair:

Lorie A. Fridell, University of South Florida

369. The Effects of Place-Based Physical Features on Crime

8:00 to 9:20am Pacific J, 4th Floor

Neighbourhood Restructuring: Effects on Crime and Community Safety; *Marta-Marika Urbanik, University of Alberta; Sandra M. Bucerius, University of Alberta; Sara K. Thompson, Ryerson University*

Spatial Correlates of Motor Vehicle Thefts and Recoveries in Colorado Springs: The Joint Importance of Land Use and Demographic Data; *Shun Feng, John Jay College of Criminal Justice; Eric Piza, John Jay College of Criminal Justice; Leslie W. Kennedy, Rutgers University; Joel M. Caplan, Center on Public Security, Rutgers University*

Set-Space and Material : How Street Gangs operate within a Material World; *Matthew DeGarmo, Arkansas State University*

Chair:

Matthew DeGarmo, Arkansas State University

370. Methodological Issues in Fear of Crime Research

8:00 to 9:20am Sierra A, 5th Floor

Perceptions of fear of crime in college and community populations; *Nicholas A. Jones, University of Regina; Rick Ruddell, University of Regina*

'How far is far enough?' : The effect of Experiential and Psychological Distance on Fear of Crime; *Ioanna Gouseti, London School of Economics and Political Science*

Examination of Survey Design Issues in Fear of Crime Research; *Audrey C. Clubb, Georgia State University; Joshua C. Hinkle, Georgia State University; Sue-Ming Yang, George Mason University*

Chair:

Joshua C. Hinkle, Georgia State University

Thematic Session

371. Meet the Editors

8:00 to 9:20am Sierra B, 5th Floor

Violence Against Women; *Claire M. Renzetti, University of Kentucky*

Feminist Criminology; *Rosemary Barberet, John Jay College of Criminal Justice*

Women and Criminal Justice; *Frances Bernat, Texas A&M International University / Arizona State University*

THURSDAY, NOVEMBER 20

372. Narratives of Crime and Criminal Justice

8:00 to 9:20am Sierra C, 5th Floor

Framing Prison Narratives: Confining the Author's Voice; *Adrienne Louise Bliss, Asst Professor*

Routine Violence, Routine Frames: The Problematic Dominance of Institutional Frames in News of Violence Against Women; *Nicholas Chagnon, University of Hawaii at Manoa*

Time is a Flat Circle: Police Narratives and Storytelling; *Don L. Kurtz, Kansas State University; Travis Linnemann, Old Dominion University*

The Ambivalence of "Studentification": Cultural Sociology of Higher Education Student Incivility; *Daniel Kudla, University of Guelph*

A Reevaluation of the Hydraulic Relation Hypothesis; *Thomas R. Baker, Virginia Commonwealth University; Justin T. Pickett, University at Albany, SUNY*

Chair:

Thomas R. Baker, Virginia Commonwealth University

376. Roundtable: Police Stress and Leadership

8:00 to 9:20am Sierra G, 5th Floor

Participants:

Jeonglim Kim, Sam Houston State University
Hee Sub Shim, Sam Houston State University

Chair:

Tae Choo, University of North Georgia

373. Roundtable: Indigenous Contact with the Criminal Justice System

8:00 to 9:20am Sierra D, 5th Floor

Participants:

Garry Frederick Coventry, James Cook University
Rob White, University of Tasmania, Australia

Thematic Session

374. Sentenced To Debt: The Effects of Student Loan Debt on a Generation with a Mortgaged Future

8:00 to 9:20am Sierra E, 5th Floor

Whether Strain Causes an Increase in Delinquent Behavior Among Student Loan Debtors: What Theory Posits.; *Ingrid McGuffog, SUNY Brockport*

The Mental and Physical Health Effects Upon a Generation in Debt.; *Megan Kienzle, SUNY Brockport*

Is Law on the Side of the Student Loan Debtor?; *James Ross, SUNY Brockport*

Chair:

Noelle Turner, SUNY Brockport

375. Views on Punitive, Rehabilitative, and Reentry Policies

8:00 to 9:20am Sierra F, 5th Floor

Does Crime Cause Punitiveness?; *Gary Kleck, Florida State University; Dylan Jackson, Florida State University*

Politics and Support for Truth In Sentencing and Early Release; *Darren Wheelock, Marquette University*

Opinion on Prisoner Reentry: Policy Support and Personal Acceptance; *Heather M. Ouellette, University of South Carolina; Brandon Applegate, University of South Carolina*

Thematic Session

377. The Innovative Use of Technology in Understanding Crime

8:00 to 9:20am Sierra H, 5th Floor

Friends with my future self on Facebook: Using social media to reduce delinquency; *Jean-Louis van Gelder, Netherlands Institute for the Study of Crime and Law Enforcement (NSCR)*

Should criminologists be feeling lucky!? Applying Google Maps and Google Street View in environmental criminological research; *Tom Vander Beken, Institute for International Research on Criminal Policy, Ghent University; Christophe Vandeviver, Ghent University*

Simulating residential environments to understand burglary: preliminary results from a new project; *Claire Nee, University of Portsmouth; Jean-Louis van Gelder, Netherlands Institute for the Study of Crime and Law Enforcement (NSCR); Andrew Lemieux, Netherlands Institute for the Study of Crime and Law Enforcement (NSCR); Marco Otte, Vrij University, Amsterdam; Stijn Ruiter, Netherlands Institute for the Study of Crime and Law Enforcement (NSCR)*

Discussant:

Volkan Topalli, Georgia State University

378. The Relationship between Strain and Offending: Findings from Studies of Unique Samples

8:00 to 9:20am Sierra I, 5th Floor

A Test of General Strain Theory on Middle Adulthood: A Structural Equation Modeling Approach; *Kimberly Ann Chism, University of Southern Mississippi; Scott Menard, Sam Houston State University*

THURSDAY, NOVEMBER 20

- Classic Strain, General Strain and Delinquency: An Empirical Examination of Two Strain Theories among Japanese and Chinese Students; *Yingxu Bi, University of Shizuoka*
- Utilizing General Strain Theory with a Sample of Commuter and Residential College Freshmen; *Darla Darno, Indiana University of Pennsylvania*
- Labor Force Participation, Financial Strain, and Crime among Serious and Violent Former Prisoners; *Nora Ellen Wikoff, Washington University in St. Louis*

Chair:

Nora Ellen Wikoff, Washington University in St. Louis

Thematic Session

379. The Role of Practitioner-Driven Science

- 8:00 to 9:20am *Sierra J, 5th Floor*
- The Impact of Coaching on Staff Acquisition and Use of EPICS-Related Skills; *Cara Thompson, University of Cincinnati; Myrinda Schweitzer, University of Cincinnati; Kimberly Sperber, Talbert House Center for Health and Human Services Research*
- Examining the Intersection of Program Culture, Staff Fidelity, and Therapeutic Alliance within the EPICS Model; *Kimberly Sperber, Talbert House Center for Health and Human Services Research; Amber Manzo, University of Cincinnati; Cara Thompson, University of Cincinnati*
- Does Medication-Assisted Treatment for Opiate Addiction Work to Reduce Recidivism: A Meta-Analysis; *Amber Manzo, University of Cincinnati; Kimberly Sperber, Talbert House Center for Health and Human Services Research; Bradley Buckmeier, University of Cincinnati*
- Integrating Strengths-Based Interventions into Correctional Treatment; *Bradley Buckmeier, University of Cincinnati; Kimberly Sperber, Talbert House Center for Health and Human Services Research; Amber Manzo, University of Cincinnati*

Chair:

Kimberly Sperber, Talbert House Center for Health and Human Services Research

Thematic Session

380. Emerging Drug Issues

- 8:00 to 9:20am *Sierra K, 5th Floor*
- Prescription drug misuse among adolescents: A comparison of risk factors for Oxycodone, Xanax, and Adderall; *Jason A. Ford, University of Central Florida*
- Prevalence of novel drug use in a sample of young adults in the Southwest United States; *Sumner Sydeman, Northern Arizona University; Samantha Russell, Northern Arizona University; Jose Gonzalez, Northern Arizona University; Cassie Padilla, Northern Arizona University; Aned Bosques, Northern Arizona University; Ashley Hanlon, Northern Arizona University*
- Fifteen minutes of agony or ecstasy: Using the drug *Salvia divinorum*; *Dina Perrone, California State University, Long Beach; Randi Helgesen, California State University, Long Beach*
- Differential impact of state-level legislation of novel drugs on the forensic community: A census; *John Stogner, University of North Carolina at Charlotte; David Khey, Loyola University, New Orleans*

Chair:

Bryan Lee Miller, Georgia Southern University

Thematic Session

381. Comparative Studies in Corruption Control - A Global Criminology Network Panel

- 8:00 to 9:20am *Salon 1, Lower B2 Level*
- Combating corruption in new and old EU member states; *David Schuster, Free University of Amsterdam; Wim Huisman, VU University Amsterdam*
- Corruption Control in 25 Countries; *Nikos Passas, Northeastern University*
- A Comparative Analysis of Policing and Corporate Corruption in Australia and India; *Simon Bronitt, Griffith University; Ashutosh Misra, Griffith University*

Chair:

Nikos Passas, Northeastern University

Discussant:

Stephan Parmentier, University of Leuven

THURSDAY, NOVEMBER 20

Thematic Session

382. Criminological Voices from Taiwan

8:00 to 9:20am Salon 2, Lower B2 Level
Differential Perceptions of Drug Enforcement by Police and Citizens in Taiwan; *Fei-Lin Chen, Taiwan Police College*

Aggressive Bikers in Taiwan; *Yusheng Lin, National Taipei University*

The Classroom Effect on Adolescent Delinquency in Taiwan; *Wen-Hsu Lin, Wenzao Ursuline University of Langue; Chin-Chun Yi, Institute of Sociology, Academia Sinica*

The course of drug abusing in adolescent girls- 11 Case-studies; *Meng-ru Shih, National Taipei University*

Chair:

Yusheng Lin, National Taipei University

383. Specifying the Relationship between Delinquent Attitudes, Neutralization Techniques and Delinquency

8:00 to 9:20am Salon 3, Lower B2 Level
Gender Differences in the Presentation of

Antisocial Attitudes; *Jamie Vaske, Western Carolina University; Krista Gehring, University of Houston - Downtown*

Techniques of Neutralization Among Moonshiners; *Egan Kyle Green, Radford University*

"It Wasn't Rape": Rapists' Neutralizing Techniques for Sexual Assault; *Alicia Jurek, Sam Houston State University; Jurg Gerber, Sam Houston State University*

Specific Attitudes Towards Delinquency: Identification, Measurement, and the Effects on Behavior; *Kyle Thomas, University of Maryland*

Chair:

Kyle Thomas, University of Maryland

384. Structural Inequalities, Neighborhoods and Crime

8:00 to 9:20am Salon 4, Lower B2 Level
Corruption and Population Heterogeneity: Does Demographic Diversity Foster Corruption in Communities?; *Marcus Tyler Carey, Texas State University*

Exploring the Relationship between Social Disorganization and Violent Crime in Gauteng, South Africa.; *Alexandra Hiropoulos, CUNY Graduate Center; Jeremy Reed Porter, CUNY Graduate Center*

Social Capital and neighborhood crime; *Ivan Gregory Birch, University of Texas at Dallas; Tomislav Victor Kovandzic, University of Texas at Dallas*

Chair:

Marcus Tyler Carey, Texas State University

385. Police Motor Vehicle Stops and Collisions

8:00 to 9:20am Salon 5, Lower B2 Level
Do time and weather matter? Temporal analysis of police traffic stops.; *Xiaochen Hu, Sam Houston State University; Larry Hoover, Sam Houston State University*

Fatal Assaults Against Police Officers during Motor Vehicle Stops in a Fourth Amendment Context; *Illya Lichtenberg, Mercy College; Adriana Laino, Mercy College*

The Human and Financial Costs of Police Officer-Involved Motor Vehicle Collisions; *John Andrew Hansen, University of South Carolina*

Chair:

Illya Lichtenberg, Mercy College

386. Macro level Influences and Crime Patterns

8:00 to 9:20am Salon 6, Lower B2 Level
Bread and Circuses: Entertainment as Crime Prevention?; *Hannah Laqueur, University of California, Berkeley; Ryan Copus, University of California, Berkeley*

Fireworks and Fist Fights: An Ecological Analysis of Holidays and Crime; *Jennifer Leili, University of South Florida; Ráchael A. Powers, University of South Florida*

Security and the Crime Drop: Household Burglary and the Keystone Hypothesis; *Graham Farrell, Simon Fraser University; Andromachi Tseloni, Loughborough University; Nick Tilley, University College London; Louise E. Grove, Loughborough University; Rebecca Thompson, Loughborough University*

Assessing the Effects of Weapons Embargoes on Sanctioned Nations; *Jennifer Hagala, California State University, San Bernardino; Brittany Rrios, California State University, San Bernardino*

Chair:

Jennifer Hagala, California State University, San Bernardino

387. Visitation and Social Contact Behind Bars

8:00 to 9:20am Salon 7, Lower B2 Level
Visiting jails using remote video visitation; *Christine Tartaro, Richard Stockton College of New Jersey; Marissa P. Levy, Richard Stockton College of New Jersey*

THURSDAY, NOVEMBER 20

- “Can I Get a Ride?”: The Challenges of Prisoners’ Family Members Searching, (Sometimes) Finding, and Organizing Transportation Service for Visitation; *Alison R. Colby, Michigan State University*
- Can You Hear Me Now?: The Need For Commonsense Approaches to Prisoner Access To Telephone Calls; *Angela Stenborg, Appalachian State University; Anthony K. Willis, Inmate, North Carolina Department of Public Safety; Barbara H. Zaitzow, Appalachian State University*
- Chair:
Angela Stenborg, Appalachian State University
- 388. Macro Patterns of Anomie, Suicide, Crime and Imprisonment**
8:00 to 9:20am *Salon 8, Lower B2 Level*
Maritime Piracy: Anomie in Somalia; *Anamika Twyman-Ghoshal, Stonehill College*
Patterns of Educational Disadvantage and Imprisonment by Race: A Macro-Level Analysis; *Samantha R. Cumley, University of Michigan, Flint*
The 1980s’ Farm Crisis and Suicide in Rural America: An Interrupted Time Series Analysis; *Mark Berg, University of Iowa; William Alex Pridemore, Georgia State University; Mitchell B. Chamlin, Texas State University; Ethan Rogers, University of Iowa*
- Chair:
Mark Berg, University of Iowa
- 389. Conceptual Issues in Criminal Case Processing**
8:00 to 9:20am *Salon 10, Lower B2 Level*
Framing & Social Cognition Go To Court; *Aubri F. McDonald, University of Illinois at Chicago; John Hagedorn, University of Illinois at Chicago*
But Didn't You Also Say...: How Inconsistencies become Lies; *Darnesha L. Miller, University of Illinois at Chicago*
Legal Discourse and Structural Inequality: Interrogating the Rules of Evidence and Courtroom Operations; *Kathleen Auerhahn, Temple University*
Social construction of child sexual abuse: Age proximity of victims and offenders and the relationship to sentencing; *Jeanne M. Subjack, Sam Houston State University; Raymond H. C. Teske, Sam Houston State University*
- Chair:
Raymond H. C. Teske, Sam Houston State University
- 390. Rehabilitation in Action**
8:00 to 9:20am *Salon 11, Lower B2 Level*
Amalgams of the Therapeutic and Religious in Faith-Based Prison Units; *Abigail Wild, University of Cambridge*
Does Racism Matter? An Ethnographic Examination of a Jail-based Life Skills Program; *Laura S. Abrams, University of California, Los Angeles; Charles H. Lea, University of California, Los Angeles*
MP3’s, Meditation, Music and Programs in Segregation; *Francis Gerard Olive, III, University of New Haven*
Dying Behind Bars: An Assesment of Medical Parole in New York; *Giza Lopes, University at Albany, SUNY*
- Chair:
Giza Lopes, University at Albany, SUNY
- 391. Child Abuse Prevalence, Indicators, and Responses**
8:00 to 9:20am *Salon 12, Lower B2 Level*
Child Deaths Due to Abuse and Neglect: An Examination of Florida; *Tracey Woodard, Florida State University*
Decomposing the National Rate of Child Abuse and Neglect: An Analysis of State-Level Trends Using the NCANDS; *Maribeth Rezey, University of Missouri - St. Louis*
Examining Sentencing Decisions for Criminal Child Neglect; *Mari Pierce, Pennsylvania State University, Beaver; Steven L. Brewer, Pennsylvania State University, Shenango; Hannah Brewer, Slippery Rock University*
Punishing Social Workers for Failing to Prevent Child Deaths in Germany; *Linn Katharina Doering, Max Planck Institute for Foreign and International Criminal Law*
- Chair:
Jia Xue, University of Pennsylvania
- 392. Conceptualization and Measurement Issues**
8:00 to 9:20am *Salon 13, Lower B2 Level*
Professional Athlete Criminality: Measuring Public Perception; *Robert Stallings, Indiana University of Pennsylvania*
Red States and Blue States: Re-Conceptualizing the Measurement of Partisan Political Power; *Mark G. Harmon, Portland State University*
Disentangling Self-control From its Elements: A Bifactor Analysis; *Jeffrey T. Ward, University of Texas at San Antonio; Matt R. Nobles, Sam Houston State University; Kathleen A. Fox, Arizona State University*

THURSDAY, NOVEMBER 20

A Comprehensive Psychometric Assessment of Alternative Self-Control Measures Used in the Add Health Study; *Jamie Newsome, University of Texas at San Antonio; Jeffrey T. Ward, University of Texas at San Antonio*

Chair:

Jamie Newsome, University of Texas at San Antonio

Thematic Session

393. Counting Cops: Measuring and Defining Law Enforcement "Officer" and "Agency"

8:00 to 9:20am Salon 14, Lower B2 Level
Estimates of Law Enforcement Agencies and Officers In the United States; *Joel H. Garner, Joint Centers for Justice Studies*

The Structure and Organization of Public Safety Departments; *Jeremy M. Wilson, Michigan State University; Meghan Elizabeth Hollis, Michigan State University*

Do Reserve Officers Count? The Prevalence, Geographic Distribution, and Adoption of Citizen Officers; *Ronald W. Malega, Missouri State University*

Chair:

Christopher D. Maxwell, Michigan State University

Thematic Session

394. Crime and its Control in China

8:00 to 9:20am Salon 15, Lower B2 Level
"Dreaming of better times": reflections on theory, representing and doing China research work; *Bill Heberton, University of Manchester, UK; Liqun Cao, University of Ontario Institute of Technology*

Leaving my Grandfather's Village Home: Framing Tensions and Criminality of Chinese Migrants to Cities; *Darrell D. Irwin, Central China Normal University*

Politics and production of crime data in China: A case study of Guangzhou; *Jianhua Xu, University of Macau*

Differential Releases for Pretrial Detention in Three Local Courts of China; *Moulin Xiong, Southwestern University of Finance and Economics*

Chair:

Jessica Chi Mei Li, City University of Hong Kong

395. Administrative Data and Predictions

8:00 to 9:20am Nob Hill A, Lower B2 Level
Assessing information quality and "fitness of use" of Federal Justice Statistics Program data; *Mark Motivans, Bureau of Justice Statistics, USDOJ*
Evaluating Educational Outcomes after Serving with Electric Monitoring; *Britt Larsen, Aalborg University, Denmark*

Predicting Recidivism with Machine Learning Algorithms: A Comparison of Models; *William L. Oliver, Northpointe, Inc.; William Dieterich, Northpointe, Inc.; Tim Brennan, Northpointe, Inc.*

Accuracy of Risk Assessment in Corrections Population Management: Where's the Whoop?; *Jim Hess, University of California, Irvine; Susan Turner, University of California, Irvine*

396. Batterer Intervention Program Evaluation

8:00 to 9:20am Nob Hill B, Lower B2 Level
An Examination of an Empirically Based Risk Assessment for Batterer Intervention Treatment Assignment in Colorado; *Angela Gover, University of Colorado, Denver; Tara Richards, University of Baltimore; Cheryl Davis, Domestic Violence Offender Management Board (Colorado); Jesse Hansen, Colorado Division of Criminal Justice; Elizabeth Tomsich, Texas A&M International University*

Challenging the "Power and Control" Mantra: Exploring the Impact of Internal Power on Intimate Partner Abuse; *Shelly M. Wagers, Radford University; Christine S. Sellers, Texas State University*

Domestic Violence, Batterer Intervention, and Effective Correctional Programming; *Dana L. Radatz, University of Nebraska at Omaha; Emily Wright, University of Nebraska*
Practitioner Perspective: Batterer Program Leaders on Program Modality, Future Directions, and Evidence-Based Practice; *Edward W. Gondolf, Indiana University of Pennsylvania*

Chair:

Edward W. Gondolf, Indiana University of Pennsylvania

397. Fear of Crime in an International Context I

9:30 to 10:50am Foothill A, 2nd Floor
Citizens' fear of crime and perception of safety in the city of Elazig, Turkey; *Mehmet Odabasi, Turkish National Police*

Highlights of Crime's Perception among UCM students; *Nieves Martinez Francisco, Universidad Complutense de Madrid / IEB Instituto de Estudios Bursátiles*

THURSDAY, NOVEMBER 20

The Role of the State in a High Crime Community in Trinidad and Tobago; *Ericka Briana Adams, North Central College*

"We can never leave the house alone, some body is always here." Routine Precations, Fear of Crime and Victimization in Lima, Peru.; *Antony Carlo Leberatto, Rutgers University*

Chair:

Antony Carlo Leberatto, Rutgers University

398. Oppression, Injustice and Inequality - Theorizing Mechanisms

9:30 to 10:50am Foothill B, 2nd Floor

A Human Rights Paradigm Understanding of the Psychosocial Identity Dynamics of Oppression and Liberation; *Thomas Edward Reed, Eastern Kentucky University*

Age and Risk; *Beth Ellefson, University of Cincinnati*; *Edward Latessa, University of Cincinnati*

Criminalization of Protests and Ticketing Practices in Montreal; *Veronique Fortin, University of California, Irvine*

The American Homo Sacer: American Indians and Bare Life; *Favian Alejandro Martin, Arcadia University*

Chair:

Brandi Vigil, University of Illinois at Chicago

399. Explaining Hate Crime Across Communities

9:30 to 10:50am Foothill D, 2nd Floor

Explaining Hate Homicide Occurrences in the United States; *Kayla Allison, University of Arkansas*

Spatial Effects of US Hate Groups; *Andrew Ritchey, Pennsylvania State University*

The City that Care Forgot: Homicide in New Orleans; *Christian Bolden, Loyola University, New Orleans*; *Rae Taylor, Loyola University, New Orleans*

The Interaction of Social Disorganization and Intergroup Contact as Generators of Hate Crime; *Andrew Gladfelder, Pennsylvania State University*; *Brendan Lantz, Pennsylvania State University*; *Barry Ruback, Pennsylvania State University*

Chair:

Janice Anne Iwama, Northeastern University

Thematic Session

400. Diverse Populations and Diverse Needs: Variation in How Victims of Crime are Served by the Criminal Justice System

9:30 to 10:50am Foothill E, 2nd Floor

Legal Needs and Barriers Following Crime:

Listening to Victim and Service Providers Voices; *Anne P. DePrince, University of Denver*; *Tejaswinhi Srinivas, University of Denver*; *Michelle Seulki Lee, University of Denver*

Models of response to sexual violence: a multiple case study of community collaborations and sexual violence case attrition; *Linda Williams, University of Massachusetts, Lowell*; *Alyson Traficante, University of Massachusetts, Lowell*; *April Pattavina, University of Massachusetts, Lowell*; *Melissa Schaefer Morabito, University of Massachusetts, Lowell*; *Juliana Huard, University of Massachusetts, Lowell*

Sexual Assault Response Teams (SARTs):

Exploring Collaboration and Coordination Among Law Enforcement Agencies and Service Providers; *Melissa Schaefer Morabito, University of Massachusetts, Lowell*; *Juliana Huard, University of Massachusetts, Lowell*; *April Pattavina, University of Massachusetts, Lowell*; *Linda Williams, University of Massachusetts, Lowell*

401. Structural and Macro Perspectives on Gender

9:30 to 10:50am Foothill F, 2nd Floor

Macro-level Causes of Sexual Violence and Child Sexual Abuse: The Effects of Inequality; *Will LeSuer, University of Akron*

Crossnational Variations in Male and Female Homicide Rate: Testing Galtung's Structural Violence Approach; *Catherine Montmagny Grenier, Université de Montréal*; *Marc Ouimet, Université de Montréal*

Racialized Gender and the Punishment of Violent High School Girls; *Katherine Irwin, University of Hawaii at Manoa*

Chair:

Katherine Irwin, University of Hawaii at Manoa

THURSDAY, NOVEMBER 20

Thematic Session

402. Issues Facing Correctional Staff

9:30 to 10:50am Foothill G1, 2nd Floor

The Influence of Correctional Officers' Perceived Occupational Prestige on Job Stress; *Samuel G. Vickovic, Arizona State University; Marie L. Griffin, Arizona State University; John R. Hepburn, Arizona State University*

Job Satisfaction and Organizational Commitment Among Staff in Community Corrections; *Kevin I. Minor, Eastern Kentucky University; James Bevard Wells, Eastern Kentucky University; Jennifer Tilley, American University; Eric Lambert, University of Mississippi*

Predicting Inmate Perceptions of Retaliation or Harassment from Staff or Inmates in Female Housing Units: Individual Factors versus Social Climate Factors; *Arika Bow, Eastern Kentucky University; James Bevard Wells, Eastern Kentucky University; Barbara Owen, California State University, Fresno*

The Relationship Between Perceived and Reported Violence and Conflict in a Jail; *John Bell, Eastern Kentucky University; Maria Bordt, Eastern Kentucky University; Emily Hayden, Eastern Kentucky University; Ethan Henny, Eastern Kentucky University; Danielle MacInnes, Eastern Kentucky University; William McClanahan, Eastern Kentucky University; Brenna Owen, Eastern Kentucky University; Hannah Robbins, Eastern Kentucky University; Jennifer Tilley, American University; Josh Yeager, Eastern Kentucky University; James Bevard Wells, Eastern Kentucky University*

Discussants:

Kevin I. Minor, Eastern Kentucky University
Kevin I. Minor, Eastern Kentucky University

403. Author Meets Critics: *A Halfway House for Women: Oppression and Resistance*

9:30 to 10:50am Foothill H, 2nd Floor

Critics:

Walter Steven DeKeseredy, West Virginia University
Amanda Sanchez, West Virginia University

Author:

Gail A. Caputo, Rutgers University

Chair:

Martin D. Schwartz, George Washington University

404. Adolescents' Perspectives on Crime, Justice, and Programming

9:30 to 10:50am Foothill J, 2nd Floor

That's What Life's About Standing Up for Yourself: Telling Stories: Young Women and Offending; *Elaine Arnall, Bucks New University, UK*

"Commanding" Order and Respect?: Exploring Process and Precipitating Change in a Canadian Youth Court; *Maria Jung, University of Toronto*

Exploring the Utilization of Custodial Programming Among a Canadian Sample of Incarcerated Serious/Violent Young Offenders; *Adrienne M.F. Peters, Simon Fraser University; Raymond R. Corrado, Simon Fraser University*

Thematic Session

405. Life Imprisonment Worldwide

9:30 to 10:50am Juniper, B2 Level

Life Imprisonment: Definitional issues and global trends; *Georgie Payne, University of Nottingham*

Life Imprisonment across International Borders; *Dirk Van Zyl Smit, University of Nottingham*
Life Without Parole: Too Cruel and Unusual?; *Catherine Appleton, University of Nottingham*

Discussant:

Jonathan Simon, University of California, Berkeley

406. Crime and the Consumption of Social Media

9:30 to 10:50am Pacific A, 4th Floor

Attitudes Regarding Sexual Violence in Online Settings: A Matched Comparison Sample in Social Media.; *Jessica N. Mitchell, University of South Florida; Eugena M. Givens, Central Connecticut State University*

Exploring the Possible Panoptic Effects of 2013 NSA PRISM Revelations through Twitter; *Satenik Margaryan, Montclair State University; Michael J. Jenkins, University of Scranton*
Social Media: Does the Ease of Communication Effect Young Adult's Perception of Police; *Caroline DeHaven, University of South Carolina*

Chair:

Jessica N. Mitchell, University of South Florida

407. Victims' Rights and Remedies

9:30 to 10:50am Pacific B, 4th Floor

Enforceable Rights for Victims of Crime; *Tyrone Kirchengast, University of New South Wales, Australia*

THURSDAY, NOVEMBER 20

Victim's Rights in Spain and the United States; *Rosemary Barberet, John Jay College of Criminal Justice; Catalina Vidales Rodriguez, Universidad Jaume I; Andrea Planchadell Gargallo, Universidad Jaume I*

Victims' Satisfaction with Victims' Compensation: Exploring the Current Status of these Programs and the Factors that Influence Satisfaction; *Sadie J. Mummert, Indiana University of Pennsylvania; Leah E. Daigle, Georgia State University*

Testing Victim Satisfaction in Out-of-court Disposals Compared to Court Prosecution: A Randomized Controlled Trial; *Molly Slothower, University of Maryland; Thomas Joyce, West Midlands Police; Heather Strang, Cambridge University*

Chair:
Molly Slothower, University of Maryland

408. Explaining Drug and Alcohol Use in Adolescence and Emerging Adulthood

9:30 to 10:50am Pacific C, 4th Floor
Integrating Self-Derogation Theory and Self-Control Theory to Specify the Relationship between Victimization and Alcohol Use; *Kelesha A. Nevers, University of Florida*

The Effects of Homeschooling on Participation in Drinking Alcohol Among Adolescents and Emerging Adults; *Robert Alan Thomson, Baylor University; Sung Joon Jang, Baylor University*

The Impact of Stress and Perspective of Drinking on Drinking Problem among College Students; *MyungHyun Choi, Kyonggi University; Hyunin Baek, Georgia State University; Jina Lee, Michigan State University*

Stress and Drug Use from Adolescence to Young Adulthood: A Life-Course Perspective; *John P. Hoffmann, University of South Carolina*

Chair:
John P. Hoffmann, University of South Carolina

409. Roundtable: Measurement, Methodology, and Crime

9:30 to 10:50am Pacific D, 4th Floor
Gender, Group Support and the Legitimacy of Deviance; *C. Wesley Younts, University of Hartford*

Police, Police Tactics, and Crime; *Oliver Roeder, Brennan Center for Justice at NYU Law*

The Role of Status in Criminal Outcomes: Evidence from NIBRS; *Lisa M. Dilks, West Virginia University; Tucker McGrimmon, University of Pretoria*

Thoughtfully Reflective Decision Making, Self-Control and Peer Influence: Testing Mediating and Moderating Effects on Delinquency; *Eric R. Louderback, University of Miami*

Analyzing Spillover Violence: A Content Analysis and Auto Ethnographic Approach to Studying the Issue; *Omar Camarillo, Texas A&M University; Eric Gamino, Texas A&M University*

Chair:
C. Wesley Younts, University of Hartford

410. Police and Homicide Investigation and Victimization

9:30 to 10:50am Pacific E, 4th Floor
Minority Threat and Racial/Ethnic Group-Specific Police Homicide Victimization; *Malcolm D. Holmes, University of Wyoming; Brad Smith, Wayne State University*

Problems in the Handling of Murder Investigations: Exploring Secondary Victimization and Police Satisfaction among Homicide Co-Victims; *Mark Reed, Georgia State University*

'Snitches get stitches': Homicide Investigation and Detective Behavior; *Louise Westmarland, Open University, UK*

Chair:
Mark Reed, Georgia State University

Thematic Session

411. Research on the Effects of Juvenile Transfer and Jurisdictional Boundaries

9:30 to 10:50am Pacific F, 4th Floor
Walk Like a Man: Do Juveniles Offenders Respond to Being Tried as Adult?; *Benjamin Hansen, University of Oregon; Glen R. Waddell, University of Oregon*

An Update on the MACR; *Justin McCrary, University of California, Berkeley*

The Transition to Adulthood Among Youth Tried as Adults: Findings from the Pathways to Desistance Study; *Elizabeth Cauffman, University of California, Irvine; Caitlin Cavanagh, University of California, Irvine*
Decriminalizing Delinquency: The Effect of Raising the Age of Majority for Juvenile Recidivism; *Charles Loeffler, University of Pennsylvania; Ben Grunwald, University of Pennsylvania*

Chair:
Charles Loeffler, University of Pennsylvania
Discussant:
Shawn Bushway, University at Albany, SUNY

THURSDAY, NOVEMBER 20

412. Roundtable: Teaching Abolition: Imagining a World without Prisons as a Means of Resisting the Carceral State

9:30 to 10:50am Pacific G, 4th Floor

Teaching abolition: Imagining a world without prisons as a means of resisting the carceral state; *Patricia O'Brien, University of Illinois at Chicago; Pat Carlen, Leicester University; Colleen Marie Hackett, University of Colorado; Rebecca Maniglia, Northern Arizona University; Susan F. Sharp, University of Oklahoma; Jacqui Young, John Jay College of Criminal Justice*

413. Corporate Crime in the U.S. and Europe

9:30 to 10:50am Pacific H, 4th Floor

Anticorruption in Sweden: A Discursive Institutional Analysis of Discourse, Interactions and Solutions; *Monika Sellgren Karlsson, Stockholm University*

Asset forfeiture in Portugal and EU in a globalized world; *Gonçalo S. de Mello Bandeira,*

Polytechnic Institute of Cávado and Ave

Business as Usual: Denial of Corporate Crime;

Isabel Schoultz, Stockholm University

Rage against the Regulators; *Gary E. Reed, Lewis-Clark State College*

“Out of the Soil”: The Origin Stories of Big Agribusiness; *Jennifer Schally, Pennsylvania State University, Harrisburg; Lois Presser, University of Tennessee*

Do Regulations Contain Crisis? A Libertarian’s Criminological Exploration of Financial Regulations & Financial Crisis; *Jiabo Liu, Mississippi Valley State University*

Chair:

Isabel Schoultz, Stockholm University

414. Novel Approaches to Policing: Public and Private Police

9:30 to 10:50am Pacific I, 4th Floor

An Assessment of Risk Based Police Deployment; *Megan Eileen Collins, University of Maryland; Jean Marie McGloin, University of Maryland*

Evaluating the LAPD TEAMS II Early Intervention System: Methods and Measures; *Craig D. Uchida, Justice & Security Strategies, Inc.; Marc L. Swatt, Justice & Security Strategies, Inc.; Shellie E. Solomon, Justice & Security Strategies, Inc.; Stephen Mastrofski, George Mason University*

The Impact of Private Policing on Crime; *Priscillia Hunt, RAND Corporation; Jessica Saunders, RAND Corporation; John MacDonald, University of Pennsylvania; Paul Heaton, RAND Corporation*

Chair:

Craig D. Uchida, Justice & Security Strategies, Inc.

415. Getting Beyond the “Evidence:” What Research Evidence Clearinghouses Provide – And What They Don’t

9:30 to 10:50am Pacific J, 4th Floor

Participants:

Nancy La Vigne, Urban Institute; Brecht Donoghue, Office of Juvenile Justice and Delinquency Prevention

John Klofas, Rochester Institute of Technology

Jeffrey A. Butts, John Jay College of Criminal Justice, CUNY

Grant Duwe, Minnesota Department of Corrections

Chair:

Thomas E. Feucht, National Institute of Justice

Thematic Session

416. Crime in Metropolitan America: Patterns and Trends across the Dynamic Southern California Landscape

9:30 to 10:50am Sierra A, 5th Floor

From Bad to Worse: How Changing Inequality in Nearby Areas impacts Local Crime; *Charis Kubrin, University of California, Irvine; John R. Hipp, University of California, Irvine; James Wo, University of California, Irvine*

A Matter of Space, Time, and Dime: Assessing Gentrification as a Longitudinal, Multifaceted Predictor of Crime; *Nicholas Branic, University of California, Irvine; John R. Hipp, University of California, Irvine*

Attempting to Unpack the Relationship between Immigration and Crime: Are Institutions a Key Mechanism?; *Young-an Kim, University of California, Irvine; Charis Kubrin, University of California, Irvine; John R. Hipp, University of California, Irvine*

Chair:

Charis Kubrin, University of California, Irvine

Discussant:

Eric Baumer, Florida State University

THURSDAY, NOVEMBER 20

Thematic Session

417. Pathways to Crime and Incarceration for Caribbean Girls and Women

9:30 to 10:50am *Sierra B, 5th Floor*
Pathways into Prison for Dutch Caribbean Women; *Katharina Joosen, Netherlands Institute for the Study of Crime and Law Enforcement (NSCR); Anne-Marie Slotboom, VU University; Catrien Bijleveld, Netherlands Institute for the Study of Crime and Law Enforcement (NSCR); Candace Kruttschnitt, University of Toronto*

Exploring Female Motivations for Drug Smuggling on the Island of Barbados: Evidence from Her Majesty's Prison, Barbados; *Corin Bailey, Sir Arthur Lewis Institute of Social and Economic Studies*

What about the Girls? A Look at the Juvenile Justice Response to Girls in Barbados; *Nicole T. Branch, Bowie State University*

Protecting the Rights of Juveniles in Conflict of the Law in Jamaica; *Lorna E. Grant, North Carolina Central University*

Discussant:

Camille Gibson, Prairie View A&M University

Thematic Session

418. Making it Work: Research on the Mechanisms of Focused Deterrence Gang Initiatives

9:30 to 10:50am *Sierra C, 5th Floor*
Using Growth Curve Modeling to Measure the Impact of Custom Notifications in a Focused Deterrence Initiative; *Samantha Henderson, University of Cincinnati; Murat Ozer, University of Cincinnati; Robin Engel, University of Cincinnati; Sam Peterson, University of Cincinnati*

The Devil is in the Details: Comparing and Contrasting Divergent Violence Reduction Programs; *Sam Peterson, University of Cincinnati; Samantha Henderson, University of Cincinnati; Jeffrey E. Clutter, University of Cincinnati; Robin Engel, University of Cincinnati*

Reducing Murders in New Orleans: Evaluation of the Gang Violence Reduction Strategy; *Robin Engel, University of Cincinnati; Nicholas Corsaro, University of Cincinnati; Murat Ozer, University of Cincinnati*

Identifying and Measuring Gang Incidents: Implications for the Implementation and

Evaluation of Focused Deterrence Strategies; *Jeffrey E. Clutter, University of Cincinnati; Robin Engel, University of Cincinnati; Murat Ozer, University of Cincinnati; Nicholas Corsaro, University of Cincinnati*

Chair:

Robin Engel, University of Cincinnati

Discussant:

Nicholas Corsaro, University of Cincinnati

419. Roundtable: Punishment, Emotion and the Law

9:30 to 10:50am *Sierra D, 5th Floor*
Pimping, Prostitution, and Punishment: Emotion in Anti-Prostitution and Anti-Trafficking Campaigns; *Edith Kinney, San Jose State University*

Marriage Equality Behind Bars; *Hadar Aviram, University of California, Hastings College of the Law*

Analyzing Prisoner Behavior: Risks and Benefits; *Ashley T. Rubin, Florida State University*

International Criminal Law and the Mis-Management of Grief; *Jamie Rowen, University of Toronto*

Thematic Session

420. Social Science Research Initiatives at the National Institute of Justice

9:30 to 10:50am *Sierra E, 5th Floor*
Social and Behavioral Science Research at the National Institute of Justice (NIJ); *Phyllis Newton, National Institute Justice*
Research and Evaluation in Justice Systems at the National Institute of Justice; *Angela Marie Moore, National Institute of Justice*
Crime, Violence and Victimization Research at the National Institute of Justice; *Angela Marie Moore, National Institute of Justice*

Discussant:

Phyllis Newton, National Institute Justice

Thematic Session

421. NIDA's Criminal Justice Drug Abuse Treatment Studies (CJDATS): Findings and Lessons Learned from Implementation Research

9:30 to 10:50am *Sierra F, 5th Floor*
Medication Assisted Treatment in Community Correctional Environments (MATICCE): Main Findings and Lessons Learned; *Wayne N. Welsh, Temple University; Sami Abdel-Salam, West Chester University; Elizabeth Hall, UCLA Integrated Substance Abuse Programs*

THURSDAY, NOVEMBER 20

HIV Services and Treatment Implementation in Corrections (HIV-STIC): Main Findings and Lessons Learned from a Randomized Implementation Research Experiment; *Daniel J. O'Connell, University of Delaware; Steven Belenko, Temple University; Christy Visher, University of Delaware; Richard Dembo, University of South Florida; Matthew Hiller, Temple University; Jennifer Pankow, Texas Christian University; Linda Frisman, University of Connecticut*

Improving the Assessment, Case Planning and Referral Processes for Offenders: Main Findings and Lessons Learned from the CJDATS Organizational Process Improvement Intervention (OPII) Study; *Michael Prendergast, UCLA Integrated Substance Abuse Programs; Michael Shafer, Arizona State University; Wayne N. Welsh, Temple University; Gerald Melnick, National Development and Research Institutes, Inc.; Richard Rivera, Arizona State University*

Chair:

Michael Prendergast, UCLA Integrated Substance Abuse Programs

422. Roundtable: Swimming Up the Mainstream: Developing Teaching Tips on Critical Issues for The Criminologist

9:30 to 10:50am *Sierra G, 5th Floor*

Participants:

John Scott, University of New England
Carla J. Barrett, John Jay College of Criminal Justice

Chair:

Joseph Donnermeyer, Ohio State University

Thematic Session

423. Evidence-Based Crime Policy I

9:30 to 10:50am *Sierra H, 5th Floor*

Youth Gangs in Low- and Middle-Income Countries: A Systematic Review of Predictors and Interventions; *Angela Higginson, University of Queensland; Kathryn Benier, University of Queensland; Yulia Shenderovich, Cambridge University; Laura Bedford, University of Queensland; Lorraine Mazerolle, University of Queensland; Joseph Murray, Cambridge University*

Policing Youth Hot Spots: A Pilot Experiment in Seattle; *Charlotte Gill, George Mason University; David Weisburd, George Mason University / Hebrew University; Zoe Vitter, George Mason University*

School- and Community-Based Juvenile Awareness Programs for Juvenile Delinquents and those At-Risk for Delinquency; *Anthony Petrosino, WestEd; Meghan Elizabeth Hollis, Michigan State University*

Chair:

Charlotte Gill, George Mason University

Discussant:

Friedrich Loesel, Cambridge University

424. Mental Health among Incarcerated Populations

9:30 to 10:50am *Sierra I, 5th Floor*

ADHD Status and Arrest History in an Adult Population Sample; *Mark van der Maas, University of Toronto; Patricia Gail Erickson, University of Toronto*

Disorderly Behavior: Mental Disorder and Misconduct in Prison; *Jacob Michael Laan, University of Arkansas at Little Rock*

Marriage and probation completion in a sample of offenders with significant mental illness; *Philip Mulvey, Illinois State University; Matthew Larson, Wayne State University*

The Life Experiences of Incarcerated Veterans; *Jennifer Lanterman, University of Nevada, Reno*

425. Considering Success in the Reentry Process

9:30 to 10:50am *Sierra J, 5th Floor*

Creative Decarceration; *Liam Martin, Boston College*

Looking Past Recidivism – the Importance of Other Indicators of a Successful Reentry; *Mirlinda Ndrecka, University of New Haven; Cheryl Lero Jonson, Xavier University*

No Two Days are Alike: Understanding the Complexities of the “Daily Rounds” of Returning Home; *Almethia C. Franklin, University of Illinois at Chicago*

Success is not Getting Out, Success is Staying Out. Predicting Parole Success following Reentry Programming in Nevada.; *Matthew Charles Leone, University of Nevada; Sara Toto Saldana, University of Nevada*

Chair:

Matthew Charles Leone, University of Nevada

THURSDAY, NOVEMBER 20

Thematic Session

426. The Criminalization of Gender and Identity

9:30 to 10:50am *Sierra K, 5th Floor*
The Multiple Layers of Violence: A Case Study of the Imprisonment of CeCe McDonald; *Afiya Browne, University of California, Irvine*
Punishing Our Mothers; *Analicia Mejia Mesinas, University of California, Irvine; Alma Zaragoza-Petty, University of California, Irvine*
Blackness and the Haunted Time of Criminology; *Jasmine Montgomery, University of California, Irvine*

427. New Directions in Social Learning Theory

9:30 to 10:50am *Salon 1, Lower B2 Level*
Social Learning and Theft: An Experimental Test of the Causal Mechanisms; *Owen Gallupe, University of Waterloo; Holly Nguyen, University of Maryland; Martin Bouchard, Simon Fraser University; Jennifer Schulenberg, University of Waterloo; Allison Chenier, University of Waterloo; Katie D. Cook, University of Waterloo*
The Interactive Effects of Social Learning Theory and Psychopathy on Adolescent Criminal Behavior; *Brandy Barena Henderson, University of South Florida; Shayne Jones, University of South Florida*
Understanding Resistance to Authority by Young Adults: A Social Learning Perspective; *Danielle A. Tolson, University of Florida; Jennifer L. Klein, University of Texas at Tyler*
Social Structure, Social Learning, and Gender: Issues and Questions; *Ronald L. Akers, University of Florida; Christine S. Sellers, Texas State University*

Chair:

Christine S. Sellers, Texas State University

Thematic Session

428. Criminology in China

9:30 to 10:50am *Salon 2, Lower B2 Level*
Public Attitudes toward Due Process; *Yue Zhuo, St. John's University*
Chinese Parenting, Delinquent Peers and Delinquency among Chinese Adolescents; *Wan-Ning Bao, Indiana University-Purdue University, Indianapolis*
Procedural Justice, Legitimacy and Public Compliance with the Police in China; *Yuning*

Wu, Wayne State University; Ivan Y. Sun, University of Delaware; Rong Hu, Xiamen University

The Role of Gift Giving in China's Corruption Transactions; *Xiaogang Deng, University of Massachusetts, Boston*

Chair:

Yue Zhuo, St. John's University

Thematic Session

429. Challenging Heteronormative Framing of Sexual and Physical Violence

9:30 to 10:50am *Salon 3, Lower B2 Level*
Intrafamilial Hate Crime against Gay Men and Lesbians; *Nicole L. Asquith, University of Western Sydney*
Revisiting Fear of Rape: Queer Women, Multiple Fears, and the Invite/Invite Dilemma; *Laura S. Logan, Hastings College*
Expanding the heteronormative understanding of rape myth attitudes: Results from a qualitative study; *Corina Schulze, University of South Alabama; Sarah Koon-Magnin, University of South Alabama*
A Pilot Study of Rape Myths held about the LGBTQ community: Assessing a New Survey Instrument; *Sarah Koon-Magnin, University of South Alabama; Corina Schulze, University of South Alabama*

Thematic Session

430. Crime and Place: Crime Controllers and Crime Prevention

9:30 to 10:50am *Salon 4, Lower B2 Level*
Supervision of Child Exchanges in Custody Cases with Partner-Abusive Fathers; *April M. Zeoli, Michigan State University; Echo Rivera, Michigan State University; Cris Sullivan, Michigan State University*
Guardianship in the Brisbane Suburbs: An Exploratory Study of Crime Control by Residents in Non-Urban Contexts; *Emily Moir, Griffith University; Anna Stewart, Griffith University; Danielle Reynald, Griffith University; Timothy C. Hart, Griffith University*
Those who Discourage Crime? Two Experiments on the Influence of Guardians; *Maud van Bavel, NSCR / VU University; Henk Elffers, NSCR; Danielle Reynald, Griffith University; Jan-Willem van Pooijen, NSCR*

THURSDAY, NOVEMBER 20

The Spatial Distribution of Motor Vehicle Theft in Houston, Texas; *Ward Adams, Texas State University*

Chair:

Danielle Reynald, Griffith University

431. Police Policies and Procedures

9:30 to 10:50am Salon 5, Lower B2 Level

Officers' reactions to supervisors and departmental policies: does procedural justice make a difference?; *Maarten Van Craen, Leuven Institute for Criminology; Wesley G. Skogan, Northwestern University*

State Policies and Officer Assaults: are we making law enforcement safer?; *Cassandra Kercher Crifasi, Johns Hopkins Bloomberg School of Public Health; Daniel Webster, Johns Hopkins Bloomberg School of Public Health*

The Effects of Mandatory Crisis Intervention Training on Police Use of Force; *Greg Stewart, Portland Police Bureau / Portland State University; Kris Henning, Portland State University; Liesbeth Gerritsen, Portland Police Bureau; Emma Covelli, Portland Police Bureau*

The Impact of Organizational Policies and Practices on Police Officer-Involved Motor Vehicle Collisions; *Geoffrey P. Alpert, Griffith University; John Andrew Hansen, University of South Carolina; Jeff Rojek, University of South Carolina; Scott E. Wolfe, University of South Carolina*

Chair:

Geoffrey P. Alpert, Griffith University

432. Adopting and Sustaining Evidence Based Practices in Corrections

9:30 to 10:50am Salon 6, Lower B2 Level

Bridging Evidence and Practice in Adult Probation: History, Decisions & Use; *Jill Viglione, George Mason University*

Effective Correctional Intervention Strategies: An Examination of Attitudes and Beliefs Among Probation & Parole Agents; *Michael Antonio, West Chester University; Nicole Sulpizio, West Chester University; Maxwell Tamm, West Chester University*

Sustaining Reforms: Organizational Change and Implementation Within Community Corrections Agencies; *Shannon Portillo, University of Kansas; Danielle Rudes, George Mason University*

Evaluating Implementation of Evidence-Based Practices in Local Virginia Probation; *Fred Louis Cheesman, II, National Center for State Courts; Tara Lynn Kunkel, National Center for*

State Courts; Michelle T. White, National Center for State Courts; Scott Edward Graves, National Center for State Courts; William Ross Carew, III, OAR-Jefferson Area Community Corrections

Chair:

Jill Viglione, George Mason University

433. Visitation Behind Bars

9:30 to 10:50am Salon 7, Lower B2 Level

Inside the Black Box: Prison Visitation, the Costs of Offending, and Inmate Social Capital; *Siyu Liu, University at Albany, SUNY; Justin T. Pickett, University at Albany, SUNY; Thomas R. Baker, Virginia Commonwealth University*

Examining the effects of in-prison visits on recidivism: An instrumental variable approach; *Nicolette Bell, Pennsylvania Department of Corrections; Kristofer Bret Bucklen, Pennsylvania Department of Corrections; Kiminori Nakamura, University of Maryland*

The End of the Mississippi Experiment with Conjugal Visitation; *David Hughes McElreath, University of Mississippi; Daniel Adrian Doss, University of West Alabama; Michael Wigginton, University of Mississippi; Carl J Jensen, University of Mississippi*

Chair:

David Hughes McElreath, University of Mississippi

Presidential Plenary

434. Causes and Consequences of Incarceration Growth in the United States 1

9:30 to 10:50am Salon 8, Lower B2 Level

Chair:

Jeremy Travis, John Jay College of Criminal Justice, CUNY

Discussants:

Craig Haney, University of California, Santa Cruz
Michael Tonry, University of Minnesota
Daniel Nagin, Carnegie Mellon University
Robert Crutchfield, University of Washington

Thematic Session

435. Theoretical Criminology Panel: Is Criminology Still Male-Dominated?

9:30 to 10:50am Salon 10, Lower B2 Level

Feminist Theory and Contemporary Criminology: From Margin to Center?; *Lynn Chancer, Hunter College, CUNY*

THURSDAY, NOVEMBER 20

Doing Gender in Criminology: still relevant to our research, our discipline, and our professional lives; *Kim Cook, University of North Carolina, Wilmington*

Gender, Race, and Criminology: An Assessment; *Meda Chesney-Lind, University of Hawaii*

Discussant:

Gregg Barak, Eastern Michigan University

Thematic Session

436. Feminist Research in Application

9:30 to 10:50am Salon 11, Lower B2 Level
Race, Neighborhood Context, and Strategies to Avoid Victimization among Female Probationers and Parolees; *Jennifer E. Cobbina, Michigan State University; Merry Morash, Michigan State University; Deborah Kashy, Michigan State University; Sandi W. Smith, Michigan State University*

The Nature and Effects of Communications from Women's Probation and Parole Agents; *Merry Morash, Michigan State University; Deborah Kashy, Michigan State University; Sandi W. Smith, Michigan State University; Jennifer E. Cobbina, Michigan State University*

The Gender-Responsive Policy and Practice Assessment: How Gender-Responsive Research Can Inform Policies and Programs for Justice-Involved Women; *Barbara Bloom, Sonoma State University; Stephanie Covington, Center for Gender and Justice; Nena Messina, UCLA Integrated Substance Abuse Programs; Maureen Buell, National Institute of Corrections*

Applying Feminist Theory to Arts Behind Bars Programs; *Jill Rosenbaum, California State University, Fullerton*

Chair:

Barbara Owen, California State University, Fresno

Thematic Session

437. Neighborhood Contextual Factors in Understanding Consequences of Child Abuse and Neglect

9:30 to 10:50am Salon 12, Lower B2 Level
Does Early Childhood Maltreatment Increase the Risk of Homelessness? A Prospective Investigation; *Rebecca Spizzirri, John Jay College of Criminal Justice / CUNY Graduate Center; Cathy Spatz Widom, John Jay College of Criminal Justice, CUNY*

Does Child Abuse and Neglect Increase Risk for Residence in Criminogenic Neighborhoods in Adulthood? A prospective investigation; *Preeti Chauhan, John Jay College of Criminal Justice; Cathy Spatz Widom, John Jay College of Criminal Justice, CUNY*

Childhood Exposure to Violence and Subsequent Risk for Intimate Partner Violence: A Comparison of Two Cohorts; *Helen W. Wilson, Stanford University Medical Center; Cathy Spatz Widom, John Jay College of Criminal Justice, CUNY*

Chair:

Cathy Spatz Widom, John Jay College of Criminal Justice, CUNY

Thematic Session

438. Policy Panel: Policing Underground Gun Markets in "Gang" Cities

9:30 to 10:50am Salon 13, Lower B2 Level
Understanding Underground Gun Markets in Boston; *David Hureau, Harvard University; Anthony A. Braga, Rutgers University / Harvard University*

Los Angeles' Ammunition Logs Revisited; *George Tita, University of California, Irvine; Keramet Reiter, University of California, Irvine*
Retail Gun Dealers, Gangs, and Gun Crime in Chicago; *Phil Cook, Duke University; Richard Harris, University of Chicago Crime Lab; Jens Ludwig, University of Chicago; Harold Pollack, University of Chicago*

Tracking Crime Guns: From Legal Sale to Use in Crime; *Charles Wellford, University of Maryland; Michael Wagers, International Association of Chiefs of Police*

Chair:

Phil Cook, Duke University

Discussant:

Mark Jones, University of Chicago Crime Lab

439. Mental Illness and the Legal System

9:30 to 10:50am Salon 14, Lower B2 Level
Attitudes of Judges, Prosecutors and Public Defenders Regarding Defendants with Mental Illness; *Alan Thompson, University of Southern Mississippi; Deirdre Paulson, University of Southern Mississippi; Bradon Valgardson, University of Southern Mississippi*
Mental Health/Homeless Court; *Stacy Lee Burns, Loyola Marymount University*

THURSDAY, NOVEMBER 20

Delusions and decisions: Divinity, psychoses, and the Canadian criminal justice system; *Edith Wu, Simon Fraser University; Simon Verdun-Jones, Simon Fraser University*

The Criminal Justice System as Strain: Exploring the Link Between Justice Contact and Subsequent Depression; *Jenny Malave, Ohio State University; Dana Haynie, Ohio State University*

Chair:

Dana Haynie, Ohio State University

440. International Law, Policing and Security

9:30 to 10:50am Salon 15, Lower B2 Level

Crime and Security in the Global City; *Frank Hughes, Binghamton University*

EU Police and Justice Cooperation: Implications of a UK Opt-Out; *Saskia Hufnagel, Queen Mary University of London*

Transnational U.S. and European criminal and civil cases; *Tracey Kyckelhahn, Bureau of Justice Statistics, USDOJ*

Chair:

Helen Codd, University of Central Lancashire, UCLAN

441. White-Collar Crime at 75: Perspectives on Individual Offending

9:30 to 10:50am Nob Hill A, Lower B2 Level

Examining the link between self-control and misconduct in a multi-agency sample of police supervisors: A test of two theories; *Christopher Donner, Fayetteville State University*

Exploring Lawyer Misconduct: An Examination of the Self-Regulation Process; *Nicole Leeper Piquero, University of Texas at Dallas; Michele Bisaccia Meitl, University of Texas at Dallas; Eve M. Brank, University of Nebraska - Lincoln; Jennifer L. Woolard, Georgetown University; Lonn Lanza-Kaduce, University of Florida; Alex Piquero, University of Texas at Dallas*

Statistical profile of the White Collar Criminal; *Gerald Cliff, National White Collar Crime Center; April Wall-Parker, NW3C*

Chair:

Nicole Leeper Piquero, University of Texas at Dallas

Thematic Session

442. Justice Involved Youth, Young Adults & Mental Health Issues

9:30 to 10:50am Nob Hill B, Lower B2 Level

Modelling the Relationship between Mental Health Issues and Offending in the Context of the Juvenile Justice System: Implications for Research, Policy, and Practice; *Michele Peterson-Badali, University of Toronto; Sarah McCormick, University of Toronto; Tracey Skilling, Centre for Addiction and Mental Health*

The Adjustment of Young Adults (18 - 21 year olds) in Adult Facilities; *Carla Cesaroni, University of Ontario Institute of Technology; Michele Peterson-Badali, University of Toronto*

Gender Differences in Mental Health Challenges among Justice-Involved Youth: A qualitative examination; *Shelley L. Brown, Carleton University; Tracey Skilling, Centre for Addiction and Mental Health*

Defining the Role Post-Traumatic Stress and Complex Trauma in the Assessment and Treatment of Male and Female Justice-Involved Youth; *Nina Vitopoulos, University of Toronto; Tracey Skilling, Centre for Addiction and Mental Health; Michele Peterson-Badali, University of Toronto*

Chair:

Carla Cesaroni, University of Ontario Institute of Technology

443. Micro- and Macro-level Perspectives on Deviant Behavior and Victimization in Various Cultural Contexts

9:30 to 10:50am Foothill G2, 2nd Floor

Cyber-bullying Victimization Model via Comparative Justice Approach: the U.S., Hungary and South Korea a cross-cultural study; *Kyung-shick Choi, Bridgewater State University; Katalin Parti, National Institute of Criminology, Hungary; Kevin Jeffrey Earl, Bridgewater State University; Sujung Cho, University of Cincinnati*

Macro-level Predictors of Racially Motivated Crime: An International Perspective; *Sylwia J. Piatkowska, University at Albany, SUNY*

Rural Crime: A Global Perspective; *Ralph A. Weisheit, Illinois State University*

The Crime of Suicide: a history of the present; *Belinda Carpenter, Queensland University of Technology; Gordon Tait, Queensland University of Technology*

THURSDAY, NOVEMBER 20

“Virtual statelessness” and violent self-help in Latin America and the Caribbean; *Amy Nivette, University of Oxford*

Chair:

Kimberly Mathis Pitts, Campbellsville University

444. Fear of Crime in an International Context II

11:00am to 12:20pm Foothill A, 2nd Floor

Community effects on fear of crime in Germany – results from multilevel analyses; *Julian Pritsch, Max Planck Institute for Foreign and International Criminal Law*

Police Visibility and Fear of Crime in South

Korea: Results from a National Telephone Survey; *Wook Kang, Korean National Police University; Julak Lee, Kyonggi University; Dae-Hoon Kwak, Chungnam National University*

The Impact of Ambient Population on Crime

Rates in a Resort Community: A Whistler, British Columbia Case Study; *Allison Margaret Sara Campbell, Simon Fraser University; James Bryan Kinney, Simon Fraser University*

A Safe Journey? Exploring Users’ Perceptions of Safety on British Columbia’s SkyTrain Through the Use of Student-Administered Surveys;

Joshua Murphy, Simon Fraser University; Curt T. Griffiths, Simon Fraser University; Nahanni Pollard, Douglas College

Chair:

Joshua Murphy, Simon Fraser University

445. Perceptions of Injustice

11:00am to 12:20pm Foothill B, 2nd Floor

Developing a Sense of (In)Justice; *Megan Bears Augustyn, University of Texas at San Antonio*

Neighborhood Context and Perceptions of Criminal Injustice: A Multilevel Examination of Negative Police Interactions; *Jonathan Intravia, Florida State University; Mark Berg, University of Iowa; Ronald L. Simons, University of Georgia; Eric Stewart, Florida State University*

Group Representation of Police Officers and Citizen Perceptions of Criminal Injustice; *Xia Wang, Arizona State University; Justin Ready, Arizona State University; Natalie Todak, Arizona State University*

Race, Public Perceptions of Injustice, and the Racial Gradient Thesis; *Isaac Unah, University of North Carolina at Chapel Hill; Valerie Wright, Cleveland State University*

Chair:

Isaac Unah, University of North Carolina at Chapel Hill

Thematic Session

446. Special Crimes and Ethics of Investigation in India

11:00am to 12:20pm Foothill D, 2nd Floor

Understanding the Crime Trend in India in View of Social and Institutional Changes: A Time Series Analyses based Explanation; *Sami Ansari, Salem State University; Arvind Verma, Indiana University, Bloomington*

Relationship between sexual autonomy and domestic violence: A comparison of regional differences in India; *Manish Madan, Richard Stockton College of New Jersey; Mahesh Nalla, Michigan State University*

Does the age crime curve hold for cybercrimes in India?; *Mark Stockman, University of Cincinnati; Hanif Qureshi, University of Cincinnati; Michael Holiday, University of Cincinnati; Thomas J. Holt, Michigan State University; William Mackey, University of Cincinnati*

Police Investigations: Ethics and Expectations; *Jyoti Belur, University College London*

Chair:

Arvind Verma, Indiana University, Bloomington

Discussant:

Prabha Unnithan, Colorado State University, Fort Collins

447. Author Meets Critics: Moral Time

11:00am to 12:20pm Foothill E, 2nd Floor

Critics:

Mark Cooney, University of Georgia
Richard Rosenfeld, University of Missouri - St. Louis

Author:

Donald Black, University of Virginia

Chair:

James Tucker, University of New Hampshire

448. Gender and Imprisonment

11:00am to 12:20pm Foothill F, 2nd Floor

The Gender Gap in Incarceration: A State-Level Analysis (1980-2010); *Heather McLaughlin, Oklahoma State University; Sarah Shannon, University of Georgia*

How Did I Get Here? Women and Men's Pathways to Federal Prison; *Dawn Daggett, Federal Bureau of Prisons; Sally S. Simpson, University of Maryland; Scott D. Camp, Federal Bureau of Prisons*

THURSDAY, NOVEMBER 20

Does Sex Matter?: An Empirical Assessment of Male and Female Inmates and Various Prison Outcomes; *Tayte Olma, University of Cincinnati*

Chair:

Tayte Olma, University of Cincinnati

449. Innovations in Teaching - 1

11:00am to 12:20pm Foothill G1, 2nd Floor

Adapting Team-Based POGIL Techniques to

Justice Classes: Is the Lecture Dead?; *Allan Barnes, University of Alaska, Anchorage*

Creating Cross-Course Collaborative Research Projects; *Robert A. Brooks, Worcester State University*

Dueling Methods: Two Approaches to Learner-Centered Teaching; *Denise L. Mowder, Metropolitan State University of Denver; Jennifer Bradford, Metropolitan State University of Denver*

Promoting Peacemaking Circles and Building Connections in the Classroom – Examining the Utilization of Restorative Justice Techniques in Academia; *Jennifer Trombley, Southern University, New Orleans*

Chair:

Mia Ortiz, Bridgewater State University

450. Author Meets Critics: *Battered Women's Protective Strategies: Stronger Than You Know*

11:00am to 12:20pm Foothill H, 2nd Floor

Critics:

Alesha Durfee, Arizona State University

Raquel Kennedy Bergen, St. Joseph's University

Susan Miller, University of Delaware

Author:

Sherry L. Hamby, Sewanee: The University of the South

Chair:

Claire M. Renzetti, University of Kentucky

Discussant:

Claire M. Renzetti, University of Kentucky

Thematic Session

451. Advancing Knowledge about Delinquency and Justice

11:00am to 12:20pm Foothill J, 2nd Floor

Key findings from the Pittsburgh Youth Study;

Rolf Loeber, University of Pittsburgh; David

Philip Farrington, Cambridge University;

Magda Stouthamer-Loeber, University of

Pittsburgh; Dustin Pardini, University of

Pittsburgh

Scaling up from convictions to self-reports;

Delphine Theobald, King's College London;

David Philip Farrington, Cambridge University;

Rolf Loeber, University of Pittsburgh; Dustin

Pardini, University of Pittsburgh

Effects of convictions on self-reported offending;

Maria Ttofi, Cambridge University; David

Philip Farrington, Cambridge University; Rolf

Loeber, University of Pittsburgh

Serious and violent juvenile offenders, child

delinquents, and young adult offenders; *David*

Philip Farrington, Cambridge University; Rolf

Loeber, University of Pittsburgh

Chair:

Rolf Loeber, University of Pittsburgh

452. 8th Annual Workshop on State Crime (Organized by the International State Crime Research Center)

11:00am to 12:20pm Salon C1, B2 Level

Chair:

Raymond Michalowski, Northern Arizona

University; Ronald Kramer, Western Michigan

University

453. CMC Editorial Board Meeting

11:00am to 12:20pm Salon C2, B2 Level

454. Division on People of Color and Crime General Business Meeting

11:00am to 12:20pm Salon C3, B2 Level

Thematic Session

455. DWC Sponsored Student-Meets-Expert: Women in Criminology and Criminal Justice as Academics and Practitioners

11:00am to 12:20pm Juniper, B2 Level

Participants:

Jana L. Jasinski, University of Central Florida

Margaret Zahn, North Carolina State University

Ruth Peterson, Ohio State University

Betsy Stanko, Metropolitan Police

Tammy Meredith, Applied Research Services, Inc.

Chair:

Deena Isom, Emory University

456. Media and Public Perceptions of School Shootings and Violent Juvenile Offenders

11:00am to 12:20pm Pacific A, 4th Floor

Arm the Schoolteacher?: American Media's

School Shooter Panic; *Margaret Chrusciel,*

University of South Carolina; Allison Brooke

Willingham, University of South Carolina

Depictions Of Youth On Youth Homicide In Rural

Settings; *Samantha Reid, University of Ontario*

Institute of Technology

THURSDAY, NOVEMBER 20

The Social Construction of High Profile Juvenile Sexual Assault Cases by Media Outlets: Perpetuating Rape Culture?; *Anna E. Kosloski, University of Colorado, Colorado Springs; Bridget K. Welch, Western Illinois University*

Chair:

Anna E. Kosloski, University of Colorado, Colorado Springs

457. Impact of School Climate on Bullying and Student Victimization

11:00am to 12:20pm Pacific B, 4th Floor

A Study of School Crime and Teacher and Staff Victimization: An examination of perceptions in a Mid-Western State; *Shannon M. Barton-Bellessa, Indiana State University; Brian R. Johnson, Grand Valley State University; Phillip C. Shon, University of Ontario Institute of Technology*

Academic Consequences of Multiple

Victimization: Potential Buffering Effects of School Security Measures; *Joseph Hiroyuki Gardella, Vanderbilt University; Emily Tanner-Smith, Vanderbilt University*

Policing Schools: Strategies to Reduce Crime and Increase Perceptions of Safety in Primary and Secondary Schools; *Sarah Guckenburg, WestEd; Anthony Petrosino, WestEd; Trevor A. Fronius, WestEd*

The Assessment of Capable Guardianship Measures Against Bullying Victimization in the School Environment; *Heather Correia, Bridgewater State University; Kyung-shick Choi, Bridgewater State University*

Chair:

Ryan Mychal Getty, California State University, Sacramento

458. Sexual Victimization of College Women

11:00am to 12:20pm Pacific C, 4th Floor

Beyond the party lifestyle: An examination of sexual victimization of college women using L-RAT and target congruence; *Kathryn Elvey, University of Cincinnati*

Inside the Ebony Tower: Examining the Extent of Sexual Assault Victimization and Reporting at a Private HBCU; *Veronyka James, Virginia Union University*

Sexual Victimization as Strain: Behavioral Responses and Repeat Victimization; *Kaitlin Mary Boyle, University of Georgia; Elizabeth Culatta, University of Georgia*

Sexual victimization on a college campus: Applying routine activities theory to sexual assault, coercion, and stalking; *McKenzie Wood,*

North Dakota State University; Amy J. Stichman, North Dakota State University

Chair:

McKenzie Wood, North Dakota State University

459. Roundtable: The School Environment, Crime, and Juvenile Delinquency

11:00am to 12:20pm Pacific D, 4th Floor

Behind the "Yellow Door" - The Student's Experience; *Adrienne M. Koller, Texas State University*

Higher Education as a "Hook For Change"; *Teresa Casey, Idaho State University*

School and classroom contextual variations in self-reported offending; *Julia Sandahl, Stockholm University*

Middle Schools as Safe Learning Communities: Character Education, Peer-Centered Aggression and Gender Violence; *Michael Supancic, Texas State University*

Correlates of Bullying Victimization among Adolescents in the English-Speaking Caribbean; *Edward Maguire, American University; Mary Vriniotis, Inter-American Development Bank; Anthony D. Harriott, University of the West Indies*

Bullying in Middle and High Schools in Rural Mississippi: An Exploratory Study; *Rochelle E.M. Cobbs, Mississippi Valley State University; Oko Elechi, Mississippi Valley State University; Andrea Henry, Mississippi Valley State University; Steffi Rodriguez, Mississippi Valley State University; Brandi Williams, Mississippi Valley State University*

Chair:

Michael Supancic, Texas State University

460. Police and People with Mental Illness

11:00am to 12:20pm Pacific E, 4th Floor

Examining Interactions Between Police and People with Mental Illness; *Krystle Shore, Wilfrid Laurier University; Jennifer A.A. Lavoie, Wilfrid Laurier University*

Frequent Flyers and Civil Commitment: Repeat Police Contacts with Mentally Ill Suspects; *Charles Lanfear, University of Washington; Brett Burkhardt, Oregon State University; Scott Akins, Oregon State University*

Policing Mental Illness: CIT and Service (Un) Availability; *Amy C. Watson, University of Illinois at Chicago; Jennifer Wood, Temple University; Melissa Schaefer Morabito, University of Massachusetts, Lowell; Anjali Fulambarker, University of Illinois at Chicago*

Chair:

Amy C. Watson, University of Illinois at Chicago

THURSDAY, NOVEMBER 20

Thematic Session

461. Hispanics in the Juvenile Justice System: The Majority Minority

11:00am to 12:20pm Pacific F, 4th Floor

Hispanic Juvenile Victims and Offenders; *Charles Puzzanchera, National Center for Juvenile Justice*

Hispanic youth in juvenile court; *Sarah Hockenberry, National Center for Juvenile Justice*

Hispanic juvenile offenders on probation and in residential placement; *Teri Deal, National Center for Juvenile Justice; Melissa Sickmund, National Center for Juvenile Justice*

Understanding disproportionate minority contact with the juvenile justice system even when the minority group is the majority population; *Melissa Sickmund, National Center for Juvenile Justice; Charles Puzzanchera, National Center for Juvenile Justice*

Discussant:

Brecht Donoghue, Office of Juvenile Justice and Delinquency Prevention

462. Roundtable: Teaching about Intimate Partner Abuse

11:00am to 12:20pm Pacific G, 4th Floor

Chair:

Devon Thacker Thomas, California State University, Fullerton

Discussants:

Ellen G. Cohn, Florida International University

Sheetal Ranjan, William Paterson University

Jordana N. Navarro, Tennessee Technological University

Katie M. Edwards, University of New Hampshire

463. Crime and Justice Issues in the Military: Perspectives from the U.S. and U.K.

11:00am to 12:20pm Pacific H, 4th Floor

Disenfranchised Ex-Felon Veterans: A Critical Analysis of the Effects of Soldiers Locked Out of America's Voting Process; *LaShondra Charmaine Jones, Texas Southern University*

The Social is Personal: Examining Sexual Harassment in the Military Using Procedural and Interactional Justice Frameworks; *Lenna Jones, University of Georgia*

Military Families and Deployment Stress:

Identifying factors that contribute to successful coping; *Dianne Carmody, Old Dominion University; Sara Mendelson, Old Dominion University*

The Difficulties of Researching Ex-Servicemen's Criminality; *Paula Bowles, University of Northampton*

Chair:

Lenna Jones, University of Georgia

Thematic Session

464. Exploring Police Integrity Across the World, Part I

11:00am to 12:20pm Pacific I, 4th Floor

Police Integrity in Armenia; *Marine Petrosyan, National Bureau of Expertises; Aleksandr Khechumyan, Max Planck Institute for Foreign and International Criminal Law; Sanja Kutnjak Ivkovich, Michigan State University*

Police Integrity in Russia; *Serguei Cheloukhine, John Jay College of Criminal Justice; Qasim Haq, John Jay College of Criminal Justice*

Police Integrity in Slovenia; *Branko Lobnikar, University of Maribor, Slovenia; Gorazd Mesko, University of Maribor, Slovenia*

Chair:

Sanja Kutnjak Ivkovich, Michigan State University

Discussant:

Maria (Maki) Haberbeld, John Jay College of Criminal Justice

465. The Delhi Gang Rape: Assessing Violence against Women in India

11:00am to 12:20pm Pacific J, 4th Floor

Participants:

Shagufta Farrukh Hakeem, Duke University
Farrukh Hakeem, Shaw University

466. Author Meets Critics: *On The Outside: from Lengthy Imprisonment to Lasting Freedom*

11:00am to 12:20pm Sierra A, 5th Floor

Critics:

Stephen C. Richards, University of Wisconsin - Oshkosh

Viviane Saleh-Hanna, University of Massachusetts, Dartmouth

Shadd Maruna, Rutgers University

Author:

Melissa Munn, Okanagan College

467. International Violence Against Women

11:00am to 12:20pm Sierra B, 5th Floor

A Spurious Relationship between Attitudes toward Gender Equality and Attitudes toward Prostitution; *Don Soo Chon, Auburn University, Montgomery*

THURSDAY, NOVEMBER 20

Acid Attack as Violence against Women in India;
Geetha Suresh, Stevenson University;

Karpagavalli P, GVG Visalakshi College, India

Examining Reporting Practices of Women Who
Have Been Sexually Assaulted: An Analysis of
the International Crime Victimization Survey
(ICVS); *Meridith Spencer, Fisher College;*
Christopher Jay Weagle, University of
Massachusetts, Lowell

Inter-relation of violence across multiple spheres
of life for university students in 32 nations;
Aimée Delaney Lutz, Worcester State
University; Murray A. Straus, University of New
Hampshire

Chair:

Meridith Spencer, Fisher College

Thematic Session

468. Game Theory, Gangs and Crime

11:00am to 12:20pm Sierra C, 5th Floor

Defending Neighborhoods or Commuting to Turf
?: The Influence of Residency and Mobility on
the Territoriality Patterns of Gang Members;
Matthew Valasik, Louisiana State University

Hating the player is the game: Exploring the
impact of homogeneity in gang formation on
intra-ethnic violence from a game theory
perspective; *Jason Gravel, University of*
California, Irvine; Blake Allison, University of
California, Irvine; Jenny West-Fagan,
University of California, Irvine; Michael
McBride, University of California, Irvine;
George Tita, University of California, Irvine

A Game-Theoretic Evaluation of Suppression-
Based Policing; *Jenny West-Fagan, University*
of California, Irvine; Blake Allison, University
of California, Irvine; George Tita, University of
California, Irvine; Michael McBride, University
of California, Irvine

New Game-Theoretic Frameworks and
Algorithms Defending Against Opportunistic
Criminals; *Chao Zhang, University of Southern*
California; Albert X. Jiang, University of
Southern California; Martin B. Short, Georgia
Tech; P. Jeffrey Brantingham, University of
California, Los Angeles; Milind Tambe,
University of Southern California

469. Roundtable: Engaged and Active Learning in the Criminal Justice Classroom

11:00am to 12:20pm Sierra D, 5th Floor

From The Courtroom To The Classroom: The
Value Of Service Learning To Encourage A
Voice Of Care In Criminal Justice Students;
Doris Lewis Edmonds, Norfolk State University

Making Learning Fun! Actively Engaging Today's
Criminal Justice Students; *Susan R. Takata,*
University of Wisconsin - Parkside

Utilizing Learning Communities as a Tool for CJ
Transfer Students; *Charisse T.M. Coston,*
University of North Carolina at Charlotte

Chair:

Charisse T.M. Coston, University of North
Carolina at Charlotte

Discussants:

Amber Sanders, University of North Carolina at
Charlotte

Douglas A. Baals, Pennsylvania State University
Anita N. Blowers, University of North Carolina at
Charlotte

470. Examining the Courtroom Workgroup and Sentencing Practices

11:00am to 12:20pm Sierra E, 5th Floor

Decision-making as "craftwork": The Belgian
sentence implementation courts at work; *Veerle*
Scheirs, Vrije Universiteit Brussel

Judicial Discretion in the Sentencing of
Organizations: Responses to Scandal and
Sarbanes Oxley; *Miranda A. Galvin, University*
of Maryland, College Park

Challenges of corruption in Hungary; *Eva Inzelt,*
Eotvos Lorand University, Hungary; Miklos
Levay, Eotvos Lorand University, Hungary;
Klara Kerezsi, National Institute of
Criminology, Hungary

Investigating the Effects of the Financial Collapse
on Sentencing Practices in North Carolina;
Catherine D. Marcum, Appalachian State
University; Rhys Hester, Robina Institute, Univ.
of Minnesota Law School

Chair:

Catherine D. Marcum, Appalachian State
University

471. Policing Diverse Communities

11:00am to 12:20pm Sierra F, 5th Floor

A Tale of Two Communities: An Examination of
Police Satisfaction in Two Rural Environments;
Daniel Joseph Lytle, University of North Texas;
Ryan Randa, Sam Houston State University

Exploring Perceptions of Policework: A
Comparative Analysis of Hispanic & Black
Residents; *Denise Nation, Winston-Salem State*
University

Getting Out of Jail Free: Jurisdiction Issues
Policing Native American Indian Reservations.;
Garrett Grothoff, University of Cincinnati;
Annelise Pietenpol, University of Cincinnati

Chair:

Denise Nation, Winston-Salem State University

THURSDAY, NOVEMBER 20

472. Roundtable: The impact of Customary Courts in Esan Culture in Edo State, Nigeria

11:00am to 12:20pm Sierra G, 5th Floor

Chair:

Evaristus Otatade Obinyan, Clark Atlanta University

Discussants:

Charles Ochie, Albany State University

Patrick Ibe, Albany State University

Charles Ubah, Georgia College and State University

Jonathan Odo, Cameron University

Hamin Shabazz, Stevenson University

Jovita Esechie, Texas Southern University

Kenneth Kelso, Clark Atlanta University

Thematic Session

473. Evidence-Based Crime Policy II

11:00am to 12:20pm Sierra H, 5th Floor

Juvenile Curfew Policies' Effect on Criminal Behavior, Public Safety, and Victimization: A Systematic Review; *David B. Wilson, George Mason University; Ajima Olaghere, George Mason University*

Effects of After-School Programs on Delinquency:

A Systematic Review and Meta-Analysis;

Brandon C. Welsh, Northeastern University;

Sema A. Taheri, Northeastern University

A Systematic Review of Sports Programs to Prevent Reoffending: Preliminary Findings; *Sebastian Jendriek, University of Erlangen-Nuremberg; Friedrich Loesel, Cambridge University; Johann Koehler, University of California, Berkeley*

Drug Courts' Effects on Criminal Offending;

Ojmarrh Mitchell, University of South Florida;

David B. Wilson, George Mason University;

Amy Eggers, University of South Florida; Doris

L. MacKenzie, Pennsylvania State University

Chair:

Brandon C. Welsh, Northeastern University

474. Implications and Policy for Mental Health and Correctional Settings

11:00am to 12:20pm Sierra I, 5th Floor

Guilty By Reason of Insanity: Unforeseen

Consequences of California's

Deinstitutionalization Policy; *Jen Rushforth, San*

Jose State University

Types of Offenders – Mandatory Classification or

Stigmatization?; *Katrin Elisabeth Hoeffler,*

Georg August University Goettingen Germany

When Do Mental Health Courts Work and For Whom They Work Better?: Lessons From a Matched Case-Control Evaluation of the

Brooklyn Mental Health Court; *Bryce Elling*

Peterson, Urban Institute; KiDeuk Kim, Urban

Institute; Kamala Mallik-Kane, Urban Institute

475. Employment Focused Programs and Prisoner Reentry

11:00am to 12:20pm Sierra J, 5th Floor

Assessing the Effects of Work Release on

Employment and Reoffending; *Samuel Scaggs,*

Florida State University; David Ensley, Florida

Department of Corrections; Philip Coltharp,

Florida Department of Corrections; William

Bales, Florida State University; Catie Clark,

Florida State University

Correctional Work Release Program in Israel:

How Effective Is It?; *Badi Hasisi, Hebrew*

University; David Weisburd, George Mason

University / Hebrew University; Gali Aviv,

Hebrew University; Efrat Shoham, Ashkelon

Academic College; Kathrine Ben-Zvi, Hebrew

University

The Effect of a Workplace and Community

Transition Training Transitional Program on

Employment and Recidivism Outcomes; *Leslie*

Brooke Hill, Florida State University; William

Bales, Florida State University

Erasing the Mark of a Criminal Record:

Examining the Effect of Education on Ex-

Offender Employment; *Patrick R. Cundiff, East*

Carolina University; Milton Joyner, East

Carolina University; Nicholas Dube, East

Carolina University

Chair:

Shai Amram, Hebrew University, Jerusalem

476. The Impact of Gender on Offending

11:00am to 12:20pm Sierra K, 5th Floor

Does Perpetrator Gender Affect Likelihood of

Removal In Child Maltreatment Cases; *Brandon*

Crawford, University of Oklahoma

Gender and the Commission of Street Robbery in

Seattle; *Jennifer Schwartz, Washington State*

University; Heather Reyes, Washington State

University

The Impact of Gender Identity on Rates of

Offending within Various Crime Types;

Matthew Dolliver, Northeastern University

Chair:

Matthew Dolliver, Northeastern University

THURSDAY, NOVEMBER 20

Thematic Session

477. Proactive Policing in New York: Social and Legal Impacts of Two Decades of Stop and Frisk

11:00am to 12:20pm Salon 1, Lower B2 Level
No Runs, Few Hits, and Many Errors: Reasonable Suspicion and Bias in Street Policing in New York; *Jeffrey Fagan, Columbia Law School; Gregory Conyers, Yale University; Ian Ayres, Yale University*

Mental Health Implications of Stop, Question, and Frisk: The Role of Stigma; *Amanda Geller, Columbia University; Jeffrey Fagan, Columbia Law School; Tom Tyler, Yale University; Bruce Link, Columbia University*

The Behavioral Consequences of Street Stops on Legitimacy and Cooperation; *Tom Tyler, Yale University; Jeffrey Fagan, Columbia Law School; Amanda Geller, Columbia University*

Order Maintenance in Crime Hot Spots: The Effects of Local Police Surges on Stops and Crime in New York City; *John MacDonald, University of Pennsylvania; Jeffrey Fagan, Columbia Law School*

Chair:

Jeffrey Fagan, Columbia Law School

Thematic Session

478. New Developments on the Impact of Peers in the Life Course

11:00am to 12:20pm Salon 2, Lower B2 Level
Developmental Change in Friendship and Delinquency Across Adolescence; *D. Wayne Osgood, Pennsylvania State University; Sonja Siennick, Florida State University; Daniel T. Ragan, Pennsylvania State University*

Gender and Peer Influence: A Multi-method Examination of the Influence of Gender on the Consequences of Gang and Delinquent Peer Group Membership; *Christopher Melde, Michigan State University; Dena Carson, Indiana University-Purdue University, Indianapolis; Finn-Aage Esbensen, University of Missouri - St. Louis*

The Long-Term Impact of School Bullying Victimization on Criminal Behavior; *Gary Sweeten, Arizona State University*

Revisiting the Connections between Self-Control and Peers: A Longitudinal Social Network Analysis; *Daniel T. Ragan, Pennsylvania State University; D. Wayne Osgood, Pennsylvania State University; Derek Kreager, Pennsylvania State University*

Chair:

Sonja Siennick, Florida State University

Thematic Session

479. Correlates of LGBTQ Populations' Offending and Victimization

11:00am to 12:20pm Salon 3, Lower B2 Level
Understanding LGBTQ Youth's Experiences with Weapon Carrying; *Deeanna M. Button, Richard Stockton College of New Jersey; Meredith G.F. Worthen, University of Oklahoma*

Pray Away the Criminal? Crime, Religiosity and Sexual Minority Status; *Meredith Conover-Williams, Humboldt State University; Joice Chang, Humboldt State University*

Psychological Correlates of Victimization among Urban LGBTQ and Allied Youth; *Danielle M. Shields, Rutgers University; Vanessa R. Panfil, Rutgers University; Jody Miller, Rutgers University*

Social and Psychological Consequences of Fear of Heterosexist Violence; *Christopher Fox, University of Sydney; Nicole L. Asquith, University of Western Sydney*

Thematic Session

480. Crime and Place: Disaggregating Hot Street Segments from Cinci and Sin City: Theory, Research, and Practical Implications

11:00am to 12:20pm Salon 4, Lower B2 Level
Profiling Proximal Places: How Street Segment Crime Signature Analysis can Inform Theory and Practice; *Jonathan Birds, University of Nevada, Las Vegas; Tamara D. Madensen, University of Nevada, Las Vegas; YongJei Lee, University of Cincinnati*

The Efficiency of Different Analytical Tools and Units of Analyses for Identifying Hot Spots; *Murat Ozer, University of Cincinnati; Rustu Deryol, University of Cincinnati; John E. Eck, University of Cincinnati; Robin Engel, University of Cincinnati; YongJei Lee, University of Cincinnati*

THURSDAY, NOVEMBER 20

Seasonal Variation within High Crime Street Segments in Cincinnati.; *Rustu Deryol, University of Cincinnati; Murat Ozer, University of Cincinnati; John E. Eck, University of Cincinnati; Robin Engel, University of Cincinnati; YongJei Lee, University of Cincinnati*

Inside High Crime Street Segments: Proprietary and Proximal Place Crime Concentration; *YongJei Lee, University of Cincinnati; John E. Eck, University of Cincinnati; Robin Engel, University of Cincinnati; Murat Ozer, University of Cincinnati; Rustu Deryol, University of Cincinnati*

Chair:

John E. Eck, University of Cincinnati

481. Police, Cameras, and Visual Surveillance

11:00am to 12:20pm Salon 5, Lower B2 Level

Big Hover or Big Brother? Public Attitudes on Using Drone Technology for Visual Surveillance Activities; *Mari Sakiyama, University of Nevada, Las Vegas; Joel D. Lieberman, University of Nevada, Las Vegas; Terry Miethe, University of Nevada, Las Vegas*

Cops and Cameras: Organizational Characteristics and Controversial Policy Implementation; *David E. Choate, Arizona State University; Charles Katz, Arizona State University*

Crime and the Candid Camera? An Examination of the Effects of Police Surveillance Technologies on Public Safety; *Kirk Miller, Northern Illinois University*

Violent Street Encounters with Police: What Role does Video Evidence Play?; *Ken Adams, University of Central Florida*

Chair:

David E. Choate, Arizona State University

Thematic Session

482. Can Global Corrections and Sentencing Performance Measures be Developed?

11:00am to 12:20pm Salon 6, Lower B2 Level

Australian Correctional Performance: Balancing Efficiency and Effectiveness; *James Michael Byrne, University of Massachusetts, Lowell / Griffith University; Dominique de Andrade, Griffith University; Jessica Ritchie, Griffith University*

Fair, impartial, and expeditious? Some indicators of sentencing performance from Latin America; *Carlos Vilalta, Centro de Investigación y Docencia Económicas (CIDE)*

Performance Measures for Probation Systems in the United States: Timing is Everything; *Stephanie Ainsworth Maass, George Mason University; Faye Taxman, George Mason University; Lauren Dunhaime, George Mason University*

European Perspectives on Corrections and Sentencing Performance Measurement; *Santiago Redondo Illescas, Universitat de Barcelona*

Chair:

James Michael Byrne, University of Massachusetts, Lowell / Griffith University

Thematic Session

483. Delinquency and Drift Turns 50: a Tribute to David Matza

11:00am to 12:20pm Salon 7, Lower B2 Level

Chair:

Thomas G. Blomberg, Florida State University

Speakers:

Francis T. Cullen, University of Cincinnati
Elliott Currie, University of California, Irvine
Sherri Cavan, San Francisco State University
Martin Sanchez-Jankowski, University of California, Berkeley
Troy Duster, New York University
Thomas G. Blomberg, Florida State University
Christoffer Carlsson, Stockholm University
David Matza, University of California, Berkeley

Presidential Plenary

484. Causes and Consequences of Incarceration Growth in the United States 2

11:00am to 12:20pm Salon 8, Lower B2 Level

Discussants:

Josiah Rich, Brown Medical School The Miriam Hospital
Craig Haney, University of California, Santa Cruz
Mona Lynch, University of California, Irvine
Brie Williams, University of California, San Francisco

485. Challenges in Police Management

11:00am to 12:20pm Salon 10, Lower B2 Level

Examining the Link Between "Testosterone-infused" Recruiting and Militarization of Law Enforcement; *Robert M. Keeton, Lincoln Memorial University; Christy Miller Cowan, Lincoln Memorial University; Jennifer Rhiannon Scroggins, Montana State University, Billings*

THURSDAY, NOVEMBER 20

Revisiting the Effects of COMPSTAT on New York City Homicide Rates, 1985-2012; *Tomislav Victor Kovandzic, University of Texas at Dallas; Ivan Gregory Birch, University of Texas at Dallas; Lynne Vieraitis, University of Texas at Dallas*

The Allocation of Police Resources and Practices among New York City Precincts; *David Frank Greenberg, New York University*

The Effect of Mass Police Layoffs on Crime: Evidence from A Natural Experiment in Camden, NJ; *Andrew Gilchrist, University of Cincinnati; Aaron Chalfin, University of Cincinnati*

Chair:

Tomislav Victor Kovandzic, University of Texas at Dallas

486. Women and Crime

11:00am to 12:20pm Salon 11, Lower B2 Level
An Application of Neutralization Theory to the Actions and Statements of Female Suicide Terrorists; *Mariah Ann Howard, Norwich University; William Travis Morris, Norwich University*

Effects of Intimate Partnerships on Women's Involvement in Crime; *Julie Horney, Pennsylvania State University; Carol Newark, Pennsylvania State University*

Gang Membership, Youth Violence and Suicide; *Shao-Chiu Juan, University at Albany, SUNY*

What Influences Some Black Females to Sell Drugs During their Adolescence?; *Tatiana Starr Daniels, California State University, Sacramento*

Chair:

Tatiana Starr Daniels, California State University, Sacramento

Thematic Session

487. Tracking the Outcomes of Domestic Violence Arrests

11:00am to 12:20pm Salon 12, Lower B2 Level
Perceptions of domestic abuse victims to police disposals post-arrest by caution or no further action; *Nicole Cornelius, Hampshire Police UK; Heather Strang, Cambridge University*
What happens after arrest for domestic abuse? A prospective longitudinal analysis; *Joanna Rowland, Hampshire Police UK; Heather Strang, Cambridge University*

Increased mortality of domestic violence victims after partner arrests; *Lawrence W. Sherman, Cambridge University / University of Maryland; Heather M. Harris, University of California, Berkeley*

Chair:

Heather Strang, Cambridge University

Thematic Session

488. Policy Panel: Felon Disenfranchisement

11:00am to 12:20pm Salon 13, Lower B2 Level
Criminological Research Past and Present; *Christopher Uggen, University of Minnesota*
National Sentencing/Disenfranchisement Policy and Research; *Marc Mauer, The Sentencing Project*

Coalition Building, Advocacy, and Outreach; *Mark Haase, Council on Crime and Justice*
Legislative Engagement and Testimony; *Robert A. Stewart, University of Minnesota*

Chair:

Christopher Uggen, University of Minnesota

Discussant:

Eric Martin, National Institute of Justice

Thematic Session

489. Convict Criminology Session 4: Advances in Sex Offender Policy Research: Collateral Impacts and Experiences

11:00am to 12:20pm Salon 14, Lower B2 Level
Disproportionate minority presence and state level sex offender registries; *Alissa R. Ackerman-Acklin, University of Washington, Tacoma; Meghan Sacks, Fairleigh Dickinson University*
The influence of sex offender registration and notification laws on group and individual identity; *Tusty ten Bensel, University of Arkansas at Little Rock; Lisa Sample, University of Nebraska at Omaha*

Diffusion of shame: Experiences of sex offender family support networks; *Danielle Bailey, University of Nebraska at Omaha*

Beyond just sex offender laws: A case study of laws affecting sex offenders beyond registration, notification, residency restrictions, and civil commitment; *Eric Meyer, University of Nebraska at Omaha; Robert Lytle, University of Nebraska at Omaha*

Chair:

Lisa Sample, University of Nebraska at Omaha

Discussant:

Danielle Bailey, University of Nebraska at Omaha

Thematic Session

490. Marijuana Legalization: Reports from the Frontlines

11:00am to 12:20pm Salon 15, Lower B2 Level
Implementation of Marijuana Legalization in Colorado: A Progress Report; *Sam Kamin, Denver University*

Marijuana Legalization in Washington State: Baseline Consumption Estimates and a Progress Report; *Beau Kilmer, RAND Corporation*
Uruguay: Legalizing for Public Health, not Revenue; *Peter H. Reuter, University of Maryland*

Discussant:

Robert J. MacCoun, University of California, Berkeley

491. White-Collar Crime at 75: Perspectives on Workplace Deviance

11:00am to 12:20pm Nob Hill A, Lower B2 Level
The Steakhouse Work Setting: A Role-theory Approach to Social Deviance and Stress; *Philip F. Austin, Indiana University of Pennsylvania; Timothy Austin, Indiana University of Pennsylvania*

We Eat What We Are: Workplace Deviance in Service America; *Rafik Mohamed, Clayton State University*

Sex, Drugs, and Deception: Deviance in the Hair Salon Industry; *Angela Barlow, Keene State College; James Hawdon, Virginia Tech*

Professional socialization and substance use: Notes on leveraged expertise; *Oren M. Gur, University of Illinois at Chicago; Peter Ibarra, University of Illinois at Chicago*

Chair:

Angela Barlow, Keene State College

Thematic Session

492. Juvenile Justice Reinvestment Strategies: Evaluating the Targeted RECLAIM Program in Ohio

11:00am to 12:20pm Nob Hill B, Lower B2 Level
Decreasing the Ohio DYS Population: A Longitudinal Evaluation of Targeted RECLAIM; *Kelsey L. Mattick, University of Cincinnati; Ryan M. Labrecque, University of Cincinnati; Myrinda Schweitzer, University of Cincinnati; Edward Latessa, University of Cincinnati*

Reducing Recidivism through Targeted RECLAIM: A Matched Sample Outcome

Evaluation; *Myrinda Schweitzer, University of Cincinnati; Ryan M. Labrecque, University of Cincinnati; Kelsey L. Mattick, University of Cincinnati; Edward Latessa, University of Cincinnati*

Assessing for Differential Effects in Targeted RECLAIM: A Moderator Analysis of Treatment Type on Recidivism; *Ryan M. Labrecque, University of Cincinnati; Myrinda Schweitzer, University of Cincinnati; Kelsey L. Mattick, University of Cincinnati; Edward Latessa, University of Cincinnati*

Chair:

Ryan M. Labrecque, University of Cincinnati

Speakers:

Myrinda Schweitzer, University of Cincinnati
Kelsey L. Mattick, University of Cincinnati

Thematic Session

493. Youth Who Exchange Sex for Money in the United States

11:00am to 12:20pm Foothill G2, 2nd Floor
A Portrait of Youth Who Exchange Sex for Money in the United States; *Rachel Swaner, Center for Court Innovation*

Juvenile and Young Adult Prostitutes: Reconsidering the Trafficking Narrative; *Andrew L. Spivak, University of Nevada, Las Vegas; Jennifer M. Whitmer, University of Nevada, Las Vegas; Brooke M. Wagner, Wittenberg University*

Policing Street Survival Sex: Transgirls' Voices from Chicago, IL; *Laurie Schaffner, University of Illinois at Chicago*

Chair:

Rachel Swaner, Center for Court Innovation

494. Fear of Crime in a College Setting

12:30 to 1:50pm Foothill A, 2nd Floor
Demographic Characteristics and Protective Measures: How Fear of Sexual Assault Serves as a Mediator; *Charern Lee, Southern Illinois University, Carbondale; Monica Winger, Southern Illinois University, Carbondale; Julie Hibdon, Southern Illinois University, Carbondale*

Predictors of Campus Crime Victimization, Fear of Crime, and Campus Safety; *Claire Angelique Nolasco, Texas A&M University, San Antonio; Lily Chi-Fang Tsai, University of Maryland Eastern Shore; Aneta Spaic, University of Montenegro*

THURSDAY, NOVEMBER 20

Students' Perceptions of School Safety; *Caitlin Grace Lynch, Old Dominion University; Allison T. Chappell, Old Dominion University*

Engineered Vulnerability: An Examination of Vulnerability Narratives within Students for Concealed Carry on Campus; *Todd C. Couch, Coker College*

Chair:

Todd C. Couch, Coker College

495. Twice the Violence: An Analysis of "Disablist" Hate Crime

12:30 to 1:50pm Foothill B, 2nd Floor

Does Disablist Violence Constitute a Hate Crime?; *Jack Levin, Northeastern University*

Responding to Violence Against People with Disabilities: Making the Invisible Visible; *Gordana Rabrenovic, Northeastern University*

Thematic Session

496. Art and Antiquities Trafficking

12:30 to 1:50pm Foothill D, 2nd Floor

The Knife that Still Divides: The Papers of Salamanca and the Heritage of Spain's Civil War in the 21st Century; *Marc Balcells, John Jay College of Criminal Justice*

The Global Illicit Antiquities Trade as Economic Crime; *Simon Mackenzie, University of Glasgow; Terressa Davis, University of Glasgow; Blythe Bowman, Virginia Commonwealth University*

Unraveling the Continuing Complexities of Ownership Rights Surrounding Art Plundered from the Nazi Era: The Gurlitt Case; *Duncan Chappell, University of Sydney; Saskia Hufnagel, Queen Mary University of London*

Chair:

Blythe Bowman, Virginia Commonwealth University

497. Police Culture

12:30 to 1:50pm Foothill E, 2nd Floor

Police Organizational Identification: A theoretical framework for understanding police culture; *James Hoggett, University of the West of England*

Research at a Crossroads: Understanding the dynamic relationships of culture, stigma and stress in policing; *Amanda L. Farrell, Old Dominion University; Jane M. Tucker, West Chester University of Pennsylvania; Trina Rose, Coker College*

The Curious Link between Perceptions of Vice and Asset Forfeiture; *Cody Jorgensen, University of Texas at Dallas*

Chair:

Amanda L. Farrell, Old Dominion University

498. Gender and Victimization from a Cross-National Perspective

12:30 to 1:50pm Foothill F, 2nd Floor

A Comparative Look at Rape Trends; *Suzu McElrath, University of Minnesota; Rossella Selmini, University of Minnesota*

Attitudes toward family violence. An international comparison.; *Esperanza Camargo, Albany State University*

Legislative Solutions and Criminal Victimization Differences in Guatemala by Gender; *Kimberly Mathis Pitts, Campbellsville University; Jessie Rae Harden, Campbellsville University*

Perception of Intimate Partner Violence: A Comparison of Chinese and American College Student's Attitude; *Luye Li, University of Delaware; Ivan Y. Sun, University of Delaware*

Chair:

Ivan Y. Sun, University of Delaware

499. Innovations in Teaching - 2

12:30 to 1:50pm Foothill G1, 2nd Floor

Pedagogy and Abolition; *Vicki Chartrand, Bishop's University; Justin Piche, University of Ottawa*

Teaching Catastrophic Criminology: Theory and Methods; *Clairissa D. Breen, Cazenovia College*

Teaching Theoretical Application through Real-Life Criminal Cases; *Julia Mack, Gannon University; Jerry Clark, Gannon University*

"Peeragogy" in Criminal Justice Education: Utilizing Applied Research in a Graduate Statistics Classroom; *Josh Yeager, Eastern Kentucky University; John Bell, Eastern Kentucky University; Maria Bordt, Eastern Kentucky University; Emily Hayden, Eastern Kentucky University; Ethan Henny, Eastern Kentucky University; Danielle MacInnes, Eastern Kentucky University; William McClanahan, Eastern Kentucky University; Brenna Owen, Eastern Kentucky University; Hannah Robbins, Eastern Kentucky University; Jennifer Tilley, American University; James Bevard Wells, Eastern Kentucky University*

Chair:

Dan Okada, Sacramento State University

THURSDAY, NOVEMBER 20

500. Author Meets Critics: *Global Policing*

12:30 to 1:50pm Foothill H, 2nd Floor

Critics:

John D. Occhipinti, Canisius College, Buffalo NY

John Picarelli, U.S. Department of Justice

Jay Albanese, Virginia Commonwealth University

John Cencich, California University of Pennsylvania

Global Policing; *Ben Bowling, King's College*

London; James W. Sheptycki, York University Toronto, Canada

Author:

Ben Bowling, King's College London

Chair:

Frederic Lemieux, George Washington University

501. Criminal Justice Policy

12:30 to 1:50pm Foothill J, 2nd Floor

Harry Potter and Zones of Shade: Using Contemporary Literature to Examine the Impacts of Social Control; *Garrison Allen Crews, Marshall University; Gordon Arthur Crews, Marshall University*

Self-Governance and Self-Control as Ideals for Rehabilitation of Offenders; *Julie Laursen, Aalborg University, Denmark; Annick Prieur, Aalborg University, Denmark*

Sentencing Disparities among Offenders: A Critical Policy Analysis in Sentencing Outcomes.; *Carla Denise Miller, Shenandoah University; Bernadette J. Holmes, Norfolk State University*

The Effect of Police Manpower on Traffic Fatalities; *Aaron Chalfin, University of Cincinnati; Steve Raphael, University of California, Berkeley*

Chair:

Aaron Chalfin, University of Cincinnati

502. ASC Student Affairs Committee Meeting

12:30 to 1:50pm Salon C3, B2 Level

503. Journal of Research in Crime and Delinquency Board Meeting

12:30 to 1:50pm Walnut, B2 Level

504. Korean Society of Criminology in America (KOSCA) Brownbag Lunch: "How to Build a Successful Academic Career"

12:30 to 1:50pm Laurel, B2 Level

505. STUDENTS-MEET-SCHOLARS: Effects of Incarceration on Health and Family Outcomes

12:30 to 1:50pm Juniper, B2 Level

Chair:

Natasha A. Frost, Northeastern University

Discussants:

Michael Massoglia, University of Wisconsin - Madison

Bryan Sykes, DePaul University

Sara Wakefield, Rutgers University

506. Intimate Partner Violence and Sexual Victimization in the Media

12:30 to 1:50pm Pacific A, 4th Floor

Canadian News Coverage of Officer-Involved Domestic Violence: A Comparative Content Analysis; *Danielle Sutton, University of Guelph*
Caught in the Web: Exposing "To Catch a Predator"; *Mark Magidson, Carthage College*
Portrayals and Constructions of Race, Masculinity and Intimate Partner Abuse: A Discourse Analysis of Newspaper Articles on Professional Athletes and IPA; *Andrew S. Gutierrez, University of Colorado, Boulder; Adriana C. Nunez, University of Colorado, Boulder; Stephanie M. Bonnes, University of Colorado, Boulder*

Researching Institutional Child Sex Abuse Scandals; *Chris Greer, City University London; Eugene McLaughlin, City University London*

Chair:

Danielle Sutton, University of Guelph

507. Linkages Between Aggression, Impulse Control, and Bullying Behaviors

12:30 to 1:50pm Pacific B, 4th Floor

Aggressiveness and School-Related Issues among Individuals with Low-Self Control; *Youngsun Han, Ministry of Justice, South Korea; Seokjin Jeong, University of Texas at Arlington; Jina Lee, Michigan State University*

Bully, Victim, or Bully/Victim: Risk Predictors for Adolescents; *Ahram Cho, Sam Houston State University; Jurg Gerber, Sam Houston State University*

Pound for Pound, Who is the Bigger Bully?; *Natalie Schell-Busey, Rowan University; Nadine M. Connell, University of Texas at Dallas*

Such a Crime! Bullying, Stimulants and ADHD among Adolescents; *Carol Boyd, University of Michigan; Sean McCabe, University of Michigan; Quyen Epstein-Ngo, University of Michigan; Philip Todd Veliz, University of Michigan; Elizabeth Meier, University of Michigan; Sarah Stoddard, University of Michigan*

Chair:

Anita Kalunta-Crumpton, Texas Southern University

THURSDAY, NOVEMBER 20

508. Women and Policing

12:30 to 1:50pm Pacific C, 4th Floor

Organizational Impact on Employment of Women in Law Enforcement; *Randa Embry Matusiak, University of Central Missouri; Matthew C. Matusiak, University of Central Florida*

Using a Sequential Explanatory Design to Understand Tokenism within Police Academy Classes; *Anne Li Kringen, University of New Haven*

The Impact of Gendered Policing on Female Sex Workers' Perception of Police Legitimacy and Procedural Justice; *Madeleine Novich, Rutgers University*

Chair:

Madeleine Novich, Rutgers University

509. Roundtable: Academic Partners: The Unique Role in Byrne Criminal Justice Innovation Grants

12:30 to 1:50pm Pacific D, 4th Floor

Chairs:

Rebecca Katherine Murray, Creighton University

Dawn Irlbeck, Creighton University

Discussants:

Kimberly Hassell, University of Wisconsin - Milwaukee

David Eric Martin, Wayne State University

Charlotte Gill, George Mason University

Claudia Gross-Shader, Office of City Auditor - Seattle

Robert Nash Parker, University of California, Riverside

David W. Springer, University of Texas at Austin

Robin Toof, University of Massachusetts, Lowell

510. Police Approaches to Different Crimes

12:30 to 1:50pm Pacific E, 4th Floor

Caught between the police and the protesters: the work of liaison officers in protest policing;

Massimiliano Mulone, University of Montreal

Communicating with victims of advance fee fraud:

An analysis of the police approach.; *Jacqueline Drew, Griffith University; Julianne Webster,*

Griffith University

Hockey Fans Gone Crazy? Developing the Police

Perspective on Crowd Disorder; *Stephanie Dawson, Simon Fraser University; Garth Davies, Simon Fraser University*

Law Enforcement in a "Target Rich"

Environment: The Case of Burning Man;

Emmanuel Barthe, University of Nevada, Reno;

Jessie Huff, University of Nevada, Reno

Chair:

Jacqueline Drew, Griffith University

Thematic Session

511. Identifying and Understanding Overrepresentation of Minority Youth in the Juvenile Justice System: Initial Results from Ohio's Disproportionate Minority Contact (DMC) Study

12:30 to 1:50pm Pacific F, 4th Floor

Ohio DMC Assessment: Study Aims and

Methods; *Christopher Sullivan, University of*

Cincinnati; Robin Engel, University of

Cincinnati; Edward Latessa, University of

Cincinnati; John Wooldredge, University of

Cincinnati

The Effect of Race on Degree of Penetration into the Juvenile Justice System: A Matched

Analysis of Case Outcomes; *Shaun M. Gann,*

University of Cincinnati; Christopher Sullivan,

University of Cincinnati; John Wooldredge,

University of Cincinnati

Considering Disproportionate Minority Contact in

Context: Race, Juvenile Justice Processing, and

Family; *Stephanie Spiegel, University of*

Cincinnati; Christopher Sullivan, University of

Cincinnati

Disproportionate Minority Contact at the System's

Front End: Officer Perceptions and Implications

for Justice Practice; *Derek Mueller, University*

of Cincinnati; Hannah Denise McManus,

University of Cincinnati; Christopher Sullivan,

University of Cincinnati; Robin Engel,

University of Cincinnati

Discussant:

Michael Leiber, University of South Florida

512. Roundtable: Teaching Critical Criminology: Directly Engaging Students with Critical Themes

12:30 to 1:50pm Pacific G, 4th Floor

Critical Terrorism Studies in the Classroom; *Carl*

Root, Eastern Kentucky University

"Don't get killed in the ghetto": Racialized

Understandings of Criminality, Community

Gardens, and Service-Learning Pedagogy; *Sarah*

Becker, Louisiana State University; Crystal

Paul, Louisiana State University

Do/Say/Write: Empowering Students to Think

About Social Change; *Meredith Conover-*

Williams, Humboldt State University

Chair:

Carla J. Barrett, John Jay College of Criminal

Justice

THURSDAY, NOVEMBER 20

513. Domestic Violence Research Across Multiple Countries

12:30 to 1:50pm Pacific H, 4th Floor

Context Effects of Education on Intimate Partner Violence in Geographically and Culturally Disparate Countries; *Jennifer Balliet, University of Colorado, Boulder*

The Criminal Justice Responses to Domestic Violence in the United States and in China; *Fei Yang, University of California, Irvine*

Domestic Violence Offenses: The Influence of Victim- Offender Relationship on Prosecutorial and Judicial Decision making; *Nathalie Saltikoff, Endicott College*

Chair:

Desire' Janelle-Maralyn Anastasia, Metropolitan State University of Denver

Thematic Session

514. Exploring Police Integrity Across the World, Part II

12:30 to 1:50pm Pacific I, 4th Floor

Police Integrity in South Africa; *Adri Sauerman, Michigan State University; Sanja Kutnjak Ivkovich, Michigan State University*

Police Integrity in South Korea; *Wook Kang, Korean National Police University; Sanja Kutnjak Ivkovich, Michigan State University*

Police Integrity in the U.S.A.; *Sanja Kutnjak Ivkovich, Michigan State University; Maria (Maki) Habersfeld, John Jay College of Criminal Justice; Robert Patrick Peacock, Michigan State University*

Chair:

Sanja Kutnjak Ivkovich, Michigan State University

Discussant:

Maria (Maki) Habersfeld, John Jay College of Criminal Justice

515. Women and Desistance from Crime

12:30 to 1:50pm Pacific J, 4th Floor

Women and Crime: What do we know about Desistance; *Betsy Matthews, Eastern Kentucky University; Dana Jones Hubbard, Cleveland State University*

Desistance Among Drug Users: Differences in Men and Women; *Charlotte Colman, Institute for International Research on Criminal Policy*
Social Context and Women's Desistance from Crime; *Ana Vigna, Universidad de la Republica*

516. Crime and Victimization in Various Cultural Contexts

12:30 to 1:50pm Sierra A, 5th Floor

Child Sexual Abuse, Distress, and Risk Behaviors among the Incarcerated Boys in China; *Ruohui Zhao, University of Macau; Hongwei Zhang, Guangxi University; Jihong Solomon Zhao, Sam Houston State University; Ling Ren, Sam Houston State University*

College Students' Attitudes toward Homosexuality in China: the Effects of Culture; *Kai Lin, University of Delaware; Deanna M. Button, Richard Stockton College of New Jersey*

Crime Views of Canadian and U.S. College Students; *David N. Baker, Texas Southern University; Eric Lambert, University of Mississippi; Oko Elechi, Mississippi Valley State University; Mahfuzul I. Khondaker, Kutztown University of Pennsylvania; Shanhe Jiang, University of Toledo*

The different psychosocial causes of formation factors among male and female drug abusers in Taiwan and in the United States; *Fang-Yi Huang, University of Florida*

Understanding and Responding to Juvenile Delinquency in Jamaica and Trinidad and Tobago; *Camille Gibson, Prairie View A&M University*

Chair:

Kingsley Ejiogu, University of Maryland-Eastern Shore

517. Performance, Power, and Place: Cultural Influence on and of Women in the U.S. and Abroad

12:30 to 1:50pm Sierra B, 5th Floor

A Colorful Case Study: Pussy Riot, Music as Resistance, and State Crimes; *Brandon Lutman, Old Dominion University*

Girl Skaters and Online Comments; *Amy Messer, University of Kentucky*

Prison Theatre and the Performance of Women's Political Organizing in South Africa; *Lisa Biggs, Michigan State University*

Chair:

Brandon Lutman, Old Dominion University

518. Structural Inequalities and Gangs

12:30 to 1:50pm Sierra C, 5th Floor

"Keep a Blade or Become a Christian": Religious Identity and Managing Violence; *Melissa Guzman, University of California, Santa Barbara; Patrick Lopez-Aguado, Santa Clara University*

THURSDAY, NOVEMBER 20

Gangs along the U.S.-Mexico Border: The Tainted Miracle of a Paradox; *Robert J. Duran, University of Tennessee*

Girl-on-Girl Street Fighting: The Connection Between Black Girls, Urban Street Violence, and Social Media; *Brooklynn Hitchens, Rutgers University, New Brunswick*

Chair:

Robert J. Duran, University of Tennessee

519. Roundtable: Integrating Service Learning in Criminology Courses

12:30 to 1:50pm *Sierra D, 5th Floor*

Chair:

Kelly Knight, Sam Houston State University

Discussants:

Leslie Abell, Pennsylvania State University

Allison Foley, Georgia Regents University

Judith A. Ryder, St. John's University

Devon Thacker Thomas, California State University, Fullerton

Kelly Knight, Sam Houston State University

520. Jurors, Evidence, and Court Decisions

12:30 to 1:50pm *Sierra E, 5th Floor*

Extra Legal Factors: Do They Threaten Jury Impartiality?; *Shavonne Arthurs, Indiana University of Pennsylvania*

The Interaction of False Facts and Memory Conformity on the Reliability of Eyewitness Accounts; *Chris Rose, University of Wisconsin - Oshkosh; Victoria Beck, University of Wisconsin - Oshkosh*

Don't Ask Me, I don't Speak Gaia: Juror Attribution of Responsibility in Toxic Tort Climate Change Cases; *Liz Athaide-Victor, Tiffin University*

The Effect of Police Officer Witness Versus Lay Witness Testimony on Juror Decisions; *Lindsey Marie Cole, University of New Hampshire; Ellen S. Cohn, University of New Hampshire*

Chair:

Lindsey Marie Cole, University of New Hampshire

521. Perceptual Factors Affecting Client/Offender Sentencing, Treatment, and Probation/Parole

12:30 to 1:50pm *Sierra F, 5th Floor*

What About Mothers?: A Needs-Based Evaluation for Gender Responsive Probation; *Allison Brooke Willingham, University of South Carolina; John P. Hoffmann, University of South Carolina*

Clinical Supervision, Blocks to Alliance and the "Difficult" Client with a History of Offense; *Rebecca Linn-Walton, NDRI / Fordham University*

Crime and Panic: Contextual Factors In Violent and Sex Offender Sentencing; *Jessica Huffman, Old Dominion University*

Measuring the Effectiveness of Cognitive Life Skills and Drug & Alcohol Programming: An Examination of Recidivism Rates among Parolees in Pennsylvania; *Michael Antonio, West Chester University; Jodi McKibben, West Chester University*

522. Roundtable: Maintaining Nigerian Security through Community Policing

12:30 to 1:50pm *Sierra G, 5th Floor*

Chair:

Ihekwoaba Declan Onwudiwe, Texas Southern University

Discussants:

Hon Tachia, Texas Southern University

Richard Mupier, Texas Southern University

Elycia Daniel-Roberson, Texas Southern University

Rochelle E.M. Cobbs, Mississippi Valley State University

Festus Obi, Texas Southern University

Ron Burnett, Texas Southern University

Ihekwoaba Declan Onwudiwe, Texas Southern University

Thematic Session

523. Evidence-Based Crime Policy IV

12:30 to 1:50pm *Sierra H, 5th Floor*

The Impact of Administrative Reforms in the Public Sector on the Level of Corruption: A Systematic Review; *Martin Killias, Killias Research & Consulting, Switzerland; Giang Ly Isenring, University of St. Gallen; Giulia Mugellini, University of St. Gallen*

Do Crisis Intervention Teams Reduce Arrests and Officer Injury? A Systematic Review and Meta-Analysis; *Sema A. Taheri, Northeastern University*

The Use of Body Worn Videos in Police Operations: A Prospective Meta-Analysis of Six Randomized Controlled Trials; *Barak Ariel, Cambridge University / Hebrew University*

THURSDAY, NOVEMBER 20

Accuracy of a New Criminological Risk Assessment Tool in Switzerland: A Randomized Study; *Gwladys Gillieron, Distance Learning University of Switzerland; Martin Killias, Killias Research & Consulting, Switzerland; Isabelle Baumann, University of Zurich*

Chair:

David B. Wilson, George Mason University

524. Mental Health and Psychopathic Traits

12:30 to 1:50pm Sierra 1, 5th Floor

Can psychopaths change? An investigation of moderators of psychopathic traits.; *Henriette Bergstrom, Carleton University; Adelle Forth, Carleton University; David Philip Farrington, Cambridge University*

Definitive Determinant Constructs for Psychopathic Behavior; *Justin J. Joseph, Morehead State University; Rebecca Sue Katz, Morehead State University; David Olson, Morehead State University*

Juvenile Delinquency with Psychopathic Traits: An Examination of Stress and Social Support; *Hyejung Kim, Indiana University of Pennsylvania*

525. Contemporary Issues in Prisoner Reentry

12:30 to 1:50pm Sierra J, 5th Floor

An Exploration of the Ethical Complexities in Offender Reentry.; *Trevor A. Fronius, WestEd; Anthony Petrosino, WestEd; Sarah Guckenburg, WestEd*

Churches & Prisoner Reentry: A Typology of Perspectives and Responses; *April Bernard, Chicago State University*

Effects of Collateral Consequences of Criminal Records on Families; *Ebony Ruhland, University of Minnesota*

The Privilege of Punishing: America's Hidden Regime of Collateral Consequences and Offenders' Rights; *Joshua Kaiser, Northwestern University*

Chair:

Joshua Kaiser, Northwestern University

526. The Influence of Gender, Race, and Age on Sentencing Disparity

12:30 to 1:50pm Sierra K, 5th Floor

Expanding the scope of sentencing research: The influence of socio-demographic characteristics in juvenile and adult punishment in the Netherlands; *Hilde Wermink, Leiden University; Brian D. Johnson, University of Maryland; Paul Nieuwebeerta, Leiden University; Jan de Keijser, Leiden University*

Exploring the Interaction of Offender Gender, Race, and Age in Pennsylvania Murder Case Outcomes; *Brandy R. Parker, Pennsylvania State University; Jeffery Ulmer, Pennsylvania State University*

Sentencing Women to Prison: Exploring the Changing Judicial Use of Imprisonment; *Samantha Jeffries, Griffith University; Christine Bond, Griffith University; Kerry Carrington, Queensland University of Technology*

Rethinking Parenthood: Does the Nature of Parental Involvement Make a Difference in Sentencing?; *Melinda Tasca, Sam Houston State University; Cassia Spohn, Arizona State University; Nancy Rodriguez, Arizona State University*

Chair:

Melinda Tasca, Sam Houston State University

527. Gender and the Juvenile Justice System

12:30 to 1:50pm Salon 1, Lower B2 Level

Gender-Responsivity in the Juvenile Justice System; *Valerie Rose Anderson, Michigan State University; William S. Davidson, Michigan State University*

Questioning Gender: Police Interrogation of Serious Delinquent Girls; *Barry Feld, University of Minnesota Law School*

The Effects of Gender Responsive Programming on Recidivism Seriousness for Youth in Secure Detention; *Margaret Zahn, North Carolina State University; Jacob C. Day, University of North Carolina, Wilmington*

The Girls Circle: An Evaluation of Gender-Specific Programming; *Marcia Cohen, Development Services Group, Inc.; Amanda Bobnis, Development Services Group, Inc.; Stephen Gies, Development Services Group, Inc.*

528. Identifying and Responding to the Needs of Victims

12:30 to 1:50pm Salon 2, Lower B2 Level

Identifying the Needs of Idaho Crime Victims; *Lisa Growette Bostaph, Boise State University; Laura L. King, Boise State University; Lane Kirkland Gillespie, Boise State University*

Needs of Victim Service Providers in Houston, Texas; *Kadee L. Brinser, Sam Houston State University; Matt R. Nobles, Sam Houston State University; Leana Bouffard, Sam Houston State University; Maria Koeppel, Sam Houston State University*

THURSDAY, NOVEMBER 20

Assessing the Legal Needs of Crime Victims: Preliminary Findings from Victim and Service Provider Surveys; *Emily Niedzwiecki, ICF International; Sara Debus-Sherrill, ICF International*

How Stakeholder Networks Address Victims' Legal Needs: A Social Network Analysis; *Sarah Calhoun, ICF International; Michael Field, ICF International; Sara Debus-Sherrill, ICF International*

Chair:
Sara Debus-Sherrill, ICF International

529. Examining the School-to-Prison-Pipeline

12:30 to 1:50pm Salon 3, Lower B2 Level
The School-to-Prison Pipeline: A Meta-Analysis of the Literature; *Michele P. Bratina, Shippensburg University; Kelly M. Carrero, Shippensburg University*

Cultural (In)competence and Harsh Discipline: How Implicit Bias "Colors" Schools' Responses to Black Youth; *Crystal A. Garcia, Indiana University-Purdue University, Indianapolis*

Examining The School-to-Prison Pipeline in Florida; *Julie Mestre Brancale, Florida State University; George Pesta, Florida State University*

Reversing the School-to-Prison Pipeline: The Changing Role and Use of Juvenile Justice Alternative Education Programs in Texas.; *Pernilla Johansson, Texas Juvenile Justice Department*

Thematic Session

530. Crime and Place: Examining the Formation and Impact of Disorder Perceptions

12:30 to 1:50pm Salon 4, Lower B2 Level
The Disorder-Fear Nexus: Implications of Using Broad Scale Measures of Disorder; *Joshua C. Hinkle, Georgia State University; Sue-Ming Yang, George Mason University; Laura A. Wyckoff, University of Maryland*

Examining the Links between Perceptions of Neighborhood Disorder, Procedural Justice, and Police Legitimacy; *Danielle Wallace, Arizona State University; Michael D. White, Arizona State University*

Disorder Leads to Fear, but Where does Fear Lead? Assessing Behavioral Changes associated with Disorder; *Lyndsay N. Boggess, University of South Florida; Jon Maskaly, University of Illinois at Chicago*

Perceptions of Disorder, Individual Experiences and Place Characteristics; *Sue-Ming Yang, George Mason University*

Chair:
Sue-Ming Yang, George Mason University

531. Police Stress, Burnout, and Wellness

12:30 to 1:50pm Salon 5, Lower B2 Level
An Assessment of Job Satisfaction and Burnout among Law Enforcement Officers in America's "Most Dangerous Little City"; *Matthew Pate, University at Albany, SUNY; Laurie Gould, Georgia Southern University*

Impact of the police professional identity on burnout; *Lonnie M. Schaible, University of Colorado, Denver*

Police Officer Health and Wellness; *Curt T. Griffiths, Simon Fraser University; Nahanni Pollard, Douglas College; Lisa Kitt, Kwantlen Polytechnic University*

The "Unknown's" Effect on Police Officers and Techniques for Coping; *David F. Nicholson, Ferrum College; Kaye A. Woods, Ferrum College*

Chair:
Laurie Gould, Georgia Southern University

532. Legal and Policy Issues in Corrections

12:30 to 1:50pm Salon 6, Lower B2 Level
An Analysis of Finding Letters in Jail CRIPA Cases: 1997-2014; *Jeff Mellow, John Jay College of Criminal Justice; Mijin Kim, CUNY Graduate Center / John Jay College of Criminal Justice; Bryce Elling Peterson, Urban Institute*
An Analysis of Pregnant Inmate Shackling Policies; *Sarah Yoda Thomas, University of Nevada, Reno; Jennifer Lanterman, University of Nevada, Reno*

Policy Writing for a Large State Correctional System; *Brenda Riley, Tarleton State University*
Granola bars and leg irons: The hidden experience of custody while attending court; *Holly Pelvin, University of Toronto*

Chair:
Holly Pelvin, University of Toronto

THURSDAY, NOVEMBER 20

Thematic Session

533. Building promising scholars of the future: NIJ's Graduate Research Fellowship Program in the Social and Behavioral Sciences

12:30 to 1:50pm Salon 7, Lower B2 Level
Helping young scholars of the future: NIJ's Graduate Research Fellowship (GRF) program; *Marie Garcia, National Institute of Justice*
Trajectories of job search and wellbeing among reentering individuals; *Naomi Sugie, Princeton University*
Evidence-based Treatment and Responsivity: Individual and Program Predictors of Treatment Outcomes during Adolescent Outpatient Substance Abuse Treatment and Juvenile Drug Court; *Liana Taylor, George Mason University*

Presidential Plenary

534. Causes and Consequences of Incarceration Growth in the United States 3

12:30 to 1:50pm Salon 8, Lower B2 Level
Participant:
Michael Tonry, University of Minnesota
Discussants:
Daniel Nagin, Carnegie Mellon University
Todd R. Clear, Rutgers University
Marc Mauer, The Sentencing Project
Alfred Blumstein, Carnegie Mellon University

Thematic Session

535. New National Survey Data on Crime, Violence and Abuse against Children and Youth

12:30 to 1:50pm Salon 10, Lower B2 Level
Violence, Crime and Abuse Exposure in a National Sample of Children and Youth: An Update for 2014; *David Finkelhor, University of New Hampshire; Heather Turner, University of New Hampshire; Sherry L. Hamby, Sewanee: The University of the South*
Beyond Bullying: Aggravating Elements of Peer Victimization Episodes; *Heather Turner, University of New Hampshire; David Finkelhor, University of New Hampshire; Sherry L. Hamby, Sewanee: The University of the South*
Pro-Arrest, Mandatory Arrest, Police Discretion: Do State Policies Influence Police Response to Family Violence?; *Sherry L. Hamby,*

Sewanee: The University of the South; David Finkelhor, University of New Hampshire; Heather Turner, University of New Hampshire

Thematic Session

536. Miscarriages of Justice: Comparative Perspectives on Innocence Issues

12:30 to 1:50pm Salon 11, Lower B2 Level
What works in theory: Germany's Truth-Oriented Criminal Justice System in the Light of Wrongful Convictions; *Ralph Grunewald, University of Wisconsin - Madison*
Wrongful Conviction Reforms in the U.S. and the U.K.: Taking Stock; *C. Ronald Huff, University of California, Irvine; Michael Naughton, University of Bristol*
When strengths become weaknesses: Wrongful convictions and institutional assumptions of accurate fact-finding in different jurisdictions; *Chrisje Brants, Utrecht University; Stewart Field, Cardiff Law School*

Thematic Session

537. Understanding Guilty Pleas: Divergent Issues and Interesting Approaches in Plea and Case Processing Research

12:30 to 1:50pm Salon 12, Lower B2 Level
Comparative (dis)advantage: Processing racial inequality in state and federal courts; *Marisa Omori, University of California, Irvine*
Anatomy of a Plea Agreement in Federal Court; *Jacob Simkovitz, George Mason University; Angela Reitler, George Mason University*
Bargaining around Alternative Sanctions? Innovative Approach in Studying Case Outcomes; *Shi Yan, University at Albany, SUNY*
To Detain or Not to Detain? Using Propensity Scores to Examine the Relationship between Pretrial Detention and Conviction; *Jacqueline Lee, University of Maryland*
Chair:
Marisa Omori, University of California, Irvine

THURSDAY, NOVEMBER 20

Thematic Session

538. Policy Panel: The Impacts of California's Historical Prison Downsizing

12:30 to 1:50pm Salon 13, Lower B2 Level

The Effects of Realignment on Recidivism in California; *Mia Bird, Public Policy Institute of California; Ryken Grattet, University of California, Davis; Sonya Tafoya, Public Policy Institute of California*

Follow The Money: How California Counties Are Spending Realignment Funds; *Jeffrey L. Lin, University of Denver; Joan Petersilia, Stanford Law School*

Voices from the Field: How California Stakeholders View Public Safety Realignment; *Joan Petersilia, Stanford Law School*

Realignment: Health Care Needs and the Affordable Care Act; *Lois Davis, RAND Corporation; Susan Turner, University of California, Irvine; Malcolm Williams, RAND Corporation*

Chair:

Joan Petersilia, Stanford Law School

Discussant:

Lee Seale, Sacramento County Probation Department

Thematic Session

539. Convict Criminology Session 5: The Politics of Punishment

12:30 to 1:50pm Salon 14, Lower B2 Level

Capital Punishment: The Effect on Jurors' Affect; *Stephanie Lynn Albertson, Indiana University, Southeast*

American Indian Youth -- Victims of the Drug War; *Scott Tighe, Western Oregon University*

Private Prisons in a Post War on Drugs Economy; *William Farrell, Indiana University, Southeast*

Chair:

William Bud Brown, Western Oregon University

Discussant:

Randall G. Shelden, University of Nevada, Las Vegas

540. Factors Influencing Criminal Case Processing and Outcomes

12:30 to 1:50pm Salon 15, Lower B2 Level

Sentencing in a highly discretionary system:

Imposing community versus custodial sentences in Ireland; *Kate O'Hara, Dublin Institute of Technology; Mary Rogan, Dublin Institute of Technology*

Designation of immigrant offenders and the relationship to the criminal justice process; *Erin Orrick, Sam Houston State University; Alex Piquero, University of Texas at Dallas; Kiersten Compofelice-Taylor, Sam Houston State University*

Sentencing Disparity In Crack Cocaine and Methamphetamine Trafficking; *Melissa Kaye Lopez-Baquerro, Florida State University*

Peering Through the Funnel: The Criminal Justice Processing of Firearm-Related Offenses; *Joshua Williams, University of Missouri - St. Louis; Richard Rosenfeld, University of Missouri - St. Louis*

Chair:

Joshua Williams, University of Missouri - St. Louis

Thematic Session

541. White-Collar Crime at 75: International Perspectives and Financial Markets

12:30 to 1:50pm Nob Hill A, Lower B2 Level

Financial Crime in Canada - Too Many Regulators?; *Laureen Snider, Queen's University*

The Role of the Criminal Sanction in Controlling Securities Fraud; *Kip Schlegel, Indiana University*

Governmental Reactions to the Financial Meltdown of 2008; *Susan Will, John Jay College of Criminal Justice*

Sanctioning Corporate Crime in the Financial Markets; *Aleksandra Jordanoska, Queen Mary, University of London*

Chair:

Aleksandra Jordanoska, Queen Mary, University of London

Discussant:

Gregg Barak, Eastern Michigan University

542. Juveniles and the Adult Criminal Justice System

12:30 to 1:50pm Nob Hill B, Lower B2 Level

Juvenile Transfers to Adult Court: An

Examination of the Long Term Outcomes of Transferred and Non-Transferred Juveniles; *Melanie Taylor, University of Nevada, Reno; Trevor Shields, University of Nevada, Reno*

Meta-Analysis of Recidivism Outcomes for

Transferred Youth: Does Selection Bias

Matter?; *Steven Zane, Northeastern University*

THURSDAY, NOVEMBER 20

Pathways of Transferred Juvenile Delinquents;
Yana Jaspers, Vrije Universiteit Brussels;
Jenneke Christiaens, Vrije Universiteit Brussel;
Els Julia Dumortier, Vrije Universiteit Brussel

- 543. Risk Factors Implicated in School Shootings**
12:30 to 1:50pm Foothill G2, 2nd Floor
Mass Shootings: What Have We Learned?; *Sarah E. Daly, Rutgers University, Newark*
School shootings and their characteristics;
Seungmug (Zech) Lee, Western Illinois University; Daiwon Lee, CUNY Graduate Center / John Jay College of Criminal Justice
Assessing School Rampage Threats: Exploring
Violence Risk Assessment by School and Police
Officials; *Eric Madfis, University of Washington, Tacoma*

Chair:

Robert Worley, Texas A&M University, Central Texas

- 544. Division on People of Color and Crime Symposium Luncheon & Awards**
12:30 to 1:50pm Buca di Beppo (Off-site)

- 545. Division on Women and Crime Feminist Criminology Editorial Board Meeting**
12:30 to 1:50pm Twin Peaks, Lower B2 Level

- 546. Ice Cream Social (sponsored by Wiley)**
1:30 to 2:45pm Salon 9, Lower B2 Level

Thematic Session

- 547. Feminist Criminologists of Color on Coping and Survival Responses to Crime and Injustice by Girls and Women of Color**

2:00 to 3:20pm Foothill A, 2nd Floor
Blacks, Crime, and Justice; *Nikki Jones, University of California, Berkeley*

Understanding Coping Mechanism in Black Women After Sexual Victimization; *LaDonna Long, Roosevelt University*

The Criminalization of Latina Girls' Coping and Survival Strategies; *Vera Lopez, Arizona State University*

Generational Status, Parent-Child Conflict, and Delinquency Among Latina Youth in Chicago; *Zahra Shekarkhar, Fayetteville State University*

Chair:

Hillary Potter, University of Colorado, Boulder

Thematic Session

- 548. Women, Crime and Justice: Gendered Experiences and Perceptions**

2:00 to 3:20pm Foothill B, 2nd Floor
Women Offenders' Perception of Procedural Justice from Arrest to Parole; *Jennifer E. Cobbina, Michigan State University; Merry Morash, Michigan State University; Sandi W. Smith, Michigan State University; Deborah Kashy, Michigan State University*

Negotiating the Prison-Family Interface From the Inside: Experiences of Incarcerated Mothers, Daughters, and Wives/ Girlfriends; *Holly Foster, Texas A&M University*

My Mother/Myself: Constraint and Agency in Incarcerated Women's Views of Mothering; *Stacy De Coster, North Carolina State University; Karen Heimer, University of Iowa*
'I'm the only chick I know who can burn one by herself.' The Gendered Social Organization of Rural Methamphetamine Markets; *Jody Miller, Rutgers University; Kristin Carbone-Lopez, University of Missouri - St. Louis*

Chair:

Karen Heimer, University of Iowa

Thematic Session

- 549. DWC-Sponsored Journal Manuscript Reviewer Training Workshop**

2:00 to 4:50pm Foothill D, 2nd Floor
Workshop Trainer; *Claire M. Renzetti, University of Kentucky*
Workshop Trainer; *Rosemary Barberet, John Jay College of Criminal Justice*
Workshop Trainer; *Kim Cook, University of North Carolina, Wilmington*

- 550. Critical Perspectives on Race and Offending Relationships**

2:00 to 3:20pm Foothill E, 2nd Floor
A Theory of African American Offending: A Test of Core Propositions; *James Unnever, University of South Florida, Sarasota-Manatee*
Perceptions of Racial Discrimination, Racial Socialization, and Offending Trends Among African American College Students; *Chenelle Jones, Ohio Dominican University; Helen Taylor Greene, Texas Southern University*
Drug Treatment Completion and Black Women: An Examination of Treatment Setting and Referral Type as Measures of Success.; *Carla Denise Miller, Shenandoah University*

THURSDAY, NOVEMBER 20

Race, Ethnicity, Gender, and the Propensity for Violence while Incarcerated.; *Frank Anthony Rodriguez, Mercyhurst University; Jonathan Sorensen, East Carolina University*

Thematic Session

551. Gender and Violence: Examining International Contexts

2:00 to 3:20pm *Foothill F, 2nd Floor*
Discourse Analysis of Rape Judgments; *Suvarna Cherukuri, Siena College*

Women Who Kill: Causes, Consequences, and Controversial Legal Issues in the U.S.; *Carolyn Field, Edgewood College*

Women's Experience of Intimate Partner Violence in Zimbabwe; *Sitawa Kimuna, East Carolina University; Yanyi K Djamba, Auburn University at Montgomery*

Chair:

Sitawa Kimuna, East Carolina University

Discussant:

Carolyn Field, Edgewood College

552. Predictors of Fear of Crime

2:00 to 3:20pm *Foothill G1, 2nd Floor*
How visiting the sex offender registry website changes community perceptions; *Barbara Smith, Texas State University, San Marcos; Victoria Terranova, Texas State University*

The Impact of Crime-Related Television Shows on Fear of Victimization; *Brian Fedorek, Southern Oregon University*

A Longitudinal Analysis of Fear of Crime in East Baton Rouge Parish, 2005-2013; *Michael S. Barton, Louisiana State University; Frederick Weil, Louisiana State University; Melinda Jackson, Louisiana State University; Darien Hickey, Louisiana State University*

An Exploratory Assessment of the Influence of Racial Segregation on Traditional Predictors of Fear of Crime; *Frederick Weil, Louisiana State University; Michael S. Barton, Louisiana State University; Darien Hickey, Louisiana State University; Melinda Jackson, Louisiana State University*

Chair:

Frederick Weil, Louisiana State University

553. Author Meets Critics: *Handbook of Forensic Sociology and Psychology: Frontiers in Forensic Social Sciences*

2:00 to 3:20pm *Foothill H, 2nd Floor*

Critics:

Preston Rudy, San Jose State University
Lloyd Klein, Hostos Community College
Rey Hassan, Hassan Law Firm

Author:

Stephen Morewitz, California State University, East Bay

554. Criminal Justice Policy Issues

2:00 to 3:20pm *Foothill J, 2nd Floor*

Comparing the effects of sanction regimes on firearm-related homicides in Canada; *Etienne Blais, Université de Montréal; Matthew Manning, Australian National University; Christopher Fleming, Griffith University; Christopher Ambrey, Griffith University; Maxime Reeves, Université de Montréal*

Prison food as a self-catering system; *Linda Kjaer Minke, University of Southern Denmark*

What if the detention center closes? Unintended consequences of an economic crisis; *Giulia Fabini, University of Milan*

'Scratchers Need Not Apply': An Ethnographic Approach to the Regulation and Response of Tattoo Industry; *Jessica Meckes, Indiana University*

Chair:

Jessica Meckes, Indiana University

555. ASC Policy Committee Meeting

2:00 to 3:20pm *Salon C1, B2 Level*

556. Division of Developmental and Life-Course Criminology Executive Board Meeting (Open to All Participants)

2:00 to 3:20pm *Salon C2, B2 Level*

557. Association of Chinese Criminology & Criminal Justice Board Meeting

2:00 to 3:20pm *Salon C3, B2 Level*

558. Caribbean Crime and Justice Meeting

2:00 to 3:20pm *Willow, B2 Level*

559. STUDENTS-MEET-SCHOLARS:

Intersections and Oppressions in Criminology

2:00 to 3:20pm *Juniper, B2 Level*

Chair:

Charis Kubrin, University of California, Irvine

Discussants:

Meda Chesney-Lind, University of Hawaii
Hollie Nyseth Brehm, Ohio State University
Anthony Peguero, Virginia Tech

THURSDAY, NOVEMBER 20

560. Media Constructions of Deviance, Crime and Criminality

2:00 to 3:20pm Pacific A, 4th Floor

Designing Drug Panics: Wax, Smiles, Cheese, & Krokodil; *Ryan Baker, Kentucky Wesleyan College*

Reefer Madness to Marijuana Legalization: Media Exposure and American Attitudes Towards Marijuana (1975 -2012); *Richard James Stringer, Old Dominion University; Scott R. Maggard, Old Dominion University*

The Intersection of Fashion and Organized Crime: Media Representation, Social Construction, and Cultural Artifacts; *Hollianne Marshall, CUNY School of Professional Studies*

Chair:

Hollianne Marshall, CUNY School of Professional Studies

561. Perspectives on School Bullying

2:00 to 3:20pm Pacific B, 4th Floor

Bullying in Schools: A Mixed Methods Study Examining the Role of School Climate; *Katie A. Farina, University of Delaware*

Exploring the Link between Trajectories of Bullying and Parenting; *Dustin Osborne, University of Louisville; EmmaLeigh Kirchner, Indiana University of Pennsylvania; Anthony G. Vito, University of Louisville; George E. Higgins, University of Louisville*

Chair:

Denise Nation, Winston-Salem State University

562. The Effects of Incarceration on Children, Women, and Communities

2:00 to 3:20pm Pacific C, 4th Floor

Avoiding Short-Term Imprisonment in Germany; *Joachim Obergfell-Fuchs, Academy for Prison Officers Baden-Wuerttemberg*

Exploring the dynamics of family relations in reducing reoffending: The effect of time in prison; *Daniel McCarthy, University of Surrey; Ian Brunton-Smith, University of Surrey*

Revisiting Coercive Mobility: Women's Social Capital and Neighborhood Social Control; *Jaclyn Marie Cwick, University of Missouri - St. Louis*

The Unequal Consequences of Mass Incarceration for Children; *Kristin Turney, University of California, Irvine*

Chair:

Kristin Turney, University of California, Irvine

563. Roundtable: William J. Chambliss' Studies of Colonial Criminal Law and Nigerian Corruption: A Tribute

2:00 to 3:20pm Pacific D, 4th Floor

Participants:

Jonathan Odo, Cameron University
Oko Elechi, Mississippi Valley State University
Ihekwoaba Declan Onwudiwe, Texas Southern University
Shela R. Van Ness, University of Tennessee at Chattanooga

Chair:

Obi N. I. Ebbe, University of Tennessee at Chattanooga

Discussants:

Charles Ubah, Georgia College and State University
Emmanuel Onyeozili, University of Maryland Eastern Shore

564. Police Efficiency: Domestic and International Applications

2:00 to 3:20pm Pacific E, 4th Floor

Attitudes about the "Successful/Good" police officer: A comparison between Sweden and Catalonia; *Miguel Inzunza, Umeå University, Sweden*

Efficiency of Police Forces in Central America; *Erik Alda, American University*

Organizational Benchmarking and Perceived Efficacy: The Case of Homeland Security Preparedness; *Matthew J. Giblin, Southern Illinois University, Carbondale; George W. Burruss, Southern Illinois University, Carbondale; Joseph A. Schafer, Southern Illinois University, Carbondale*

The Political Economy of the New Era of Police Reform in Canada.; *Christopher James Murphy, Dalhousie University, Nova Scotia, Canada*

Chair:

Matthew J. Giblin, Southern Illinois University, Carbondale

565. Structural Inequalities, Juvenile Justice, and Victimization

2:00 to 3:20pm Pacific F, 4th Floor

Income, Poverty, and Nonfatal Criminal Victimization using the National Crime Victimization Survey; *Erika Harrell, Bureau of Justice Statistics, USDOJ*

Reporting Behaviors of Assault Victims in a Geographic Context; *Margaret Mahoney, University of Delaware*

THURSDAY, NOVEMBER 20

Structural Neglect and the Limits of Therapeutic Consciousness; *Kenneth A. Cruz, University of California, Irvine*

Chair:

Erika Harrell, Bureau of Justice Statistics, USDOJ

566. Roundtable: Teaching Critical Criminology: Helping Students Critique and Challenge Data

2:00 to 3:20pm *Pacific G, 4th Floor*

Complicating the Assumed Relationship Between Race and Crime; *Elyshia Aeltine, Towson University*

Mapping the Criminological Imagination in the Classroom; *Bronwyn Dobchuk-Land, CUNY Graduate Center*

Teaching Truth and Teaching Lies; *Michael J. Coyle, California State University, Chico*

Chair:

Carla J. Barrett, John Jay College of Criminal Justice

567. Domestic/Spousal/Intimate Partner Abuse in Ghana, Jamaica, and the United States

2:00 to 3:20pm *Pacific H, 4th Floor*

Chair:

Joseph Appiahene-Gyamfi, University of Texas - Pan American

Discussants:

Georgina Villegas, University of Texas - Pan American

Marika Dawkins, University of Texas - Pan American

568. Perceptions of Police Legitimacy in South Korea

2:00 to 3:20pm *Pacific I, 4th Floor*

“Where does it work?”: Association Between Procedural Justice and Police Legitimacy in South Korea; *Kwang Hyun Ra, University of South Carolina; Jong Seung Park, Dongguk University*

Why Do People Obey the Law? Procedural Justice, Legitimacy, and Law Compliance in South Korea; *Hyunseok Jang, Kyonggi University; Yumi Lee, Kyonggi University*

Public Perceptions of Law and Justice in South Korea: Are they Cynical or Willing to Obey?; *Yung Hyeock Lee, Konkuk University*

Public Perceptions of Police Corruption in South Korea; *Leah Shon, University of Louisville; Viviana Andreescu, University of Louisville*

Chair:

Leah Shon, University of Louisville

569. Barriers to Disclosure and Official Reporting of Sexual Assault in Civilian and Military Populations

2:00 to 3:20pm *Pacific J, 4th Floor*

Chair:

Kimberly Louise Goodman, Rape, Abuse, and Incest National Network

Discussants:

Bette Stebbins-Inch, Sexual Assault Prevention and Response Office, Department of Defense
Sarah E. Ullman, University of Illinois at Chicago
Callie Marie Rennison, University of Colorado, Denver

Thematic Session

570. Crime victimization and Recidivism among juveniles in South Korea

2:00 to 3:20pm *Sierra A, 5th Floor*

Criminal Victimization-Offending Relationship, Collective Efficacy, and Community Disorder: A Longitudinal Study of General Strain Theory; *Juyoung Song, Korean Institute of Criminology; Sung Joon Jang, Baylor University*

Unveiling the Determinants of Persistent Juvenile Victimization in South Korea; *Yun Seun Ha, Georgia State University; Seong min Park, University of Tennessee at Chattanooga*
Family, School, Peers and Juvenile Recidivism: The Korean Case; *Heejong Jacob Joo, California State University, Bakersfield; Youngoh Jo, SUNY Brockport*

Chair:

Moonsun Kim, SUNY Brockport

571. Preventing and Investigating Terrorism: National and Local Responses

2:00 to 3:20pm *Sierra B, 5th Floor*

Airport Security or Airport Insecurity: The Case of the Missing Malaysian Airplane; *Charles Andrew Lieberman, John Jay College of Criminal Justice; Maria (Maki) Habersfeld, John Jay College of Criminal Justice*

Behind Enemy Lines: A Pre and Post 9-11 Analysis of the Impact of Undercover Agents in Federal Terrorism Trials; *Noah Schneider, University of Arkansas; Christopher Shields, University of Arkansas*

Security and Public Vigilance in Post-9/11 America; *Kerrin-Sina Arfstien, MPI for Foreign and International Criminal Law*

THURSDAY, NOVEMBER 20

Have They Said Something? Examining How Terrorism Cases Came to the Attention of Law Enforcement; *Summer M. Jackson, University of Oklahoma*

Chair:

Carla Lewandowski, Rowan University

572. Race, Gangs, and Criminal Justice Policy Potpourri

2:00 to 3:20pm *Sierra C, 5th Floor*

Naughty by Nature? Distinguishing Between Cyber-banging and Underground Battle Rap Videos; *Joseph D. Johnson, Rowan University; Natalie Schell-Busey, Rowan University*

Racial Differences in Probation and Parole Revocations; *Thomas Arvanites, Villanova University*

Unpacking the Sources of Racial Disparities in Imprisonment Rates: A County-Level Assessment; *Ashley N. Arnio, Texas State University*

Chair:

Ashley N. Arnio, Texas State University

573. Roundtable: Grounded Data, Global Impact: The Collaborative Action Research Team

2:00 to 3:20pm *Sierra D, 5th Floor*

Chair:

Jordan Mazurek, Eastern Kentucky University

Discussants:

Nancy Acevedo, Kennesaw State University
Adrienne McCarthy, Eastern Kentucky University
Richard Thomas, Texas Christian University

574. Procedural Justice and Views of the Court

2:00 to 3:20pm *Sierra E, 5th Floor*

Procedural Justice and Relationship Quality in a Problem Solving Court; *Myesa Knox Mahoney, Griffith University*

Failing to care? Exploring the relationship between failures to appear in court and procedural justice.; *Carolyn Greene, Athabasca University*

Ethnicity and the Court: Perceptions of African-Born Court Monitors; *Deborah Ann Eckberg, Metropolitan State University; Anne Cross, Metropolitan State University*

Public Defenders as seen by their Clients: Findings from One Rural County; *Marla Sandys, Indiana University; Heather Pruss, Indiana University; Lorinda Youngcourt, Lawrence County Public Defender Agency*

Chair:

Marla Sandys, Indiana University

Thematic Session

575. Theorizing Punishment: Treatment, Risk, and the Carceral State (Organized by Division on Corrections and Sentencing)

2:00 to 3:20pm *Sierra F, 5th Floor*

The Impact of the Carceral State on Correctional Therapeutic Programming; *Catherine Salzinger, George Mason University; Michael Caudy, George Mason University; Danielle Rudes, George Mason University; Faye Taxman, George Mason University*

What They Say, What They Hear: Transmission of Rhetoric in a Multi-Agency Focused Deterrence Initiative; *Lori Sexton, University of Missouri - Kansas City; Andrew Fox, University of Missouri - Kansas City; Ken Novak, University of Missouri - Kansas City*

From Managing Risk to Reforming Punishment: The Development of Mass Probation in Michigan; *Michelle S. Phelps, University of Minnesota*

Race, Carceral Devolution and the Transformation of Urban Poverty in America; *Reuben J. Miller, University of Michigan*

Chair:

Michelle S. Phelps, University of Minnesota

576. Roundtable: The National Institute of Justice's Program of Research Examining Violence Against Indian Women

2:00 to 3:20pm *Sierra G, 5th Floor*

Chair:

Christine R. Crossland, National Institute of Justice, USDOJ

Discussants:

Andre B. Rosay, University of Alaska, Anchorage
Brad A. Myrstor, University of Alaska, Anchorage
Ada Pecos Melton, American Indian Development Associates

Roni Mayzer, University of North Dakota

Thematic Session

577. Evidence-Based Crime Policy III

2:00 to 3:20pm *Sierra H, 5th Floor*

Restorative Justice Conferencing Using Face-to-Face Meetings of Offenders and Victims:

Effects on Offender Recidivism and Victim

Satisfaction; *Heather Strang, Cambridge*

University; Lawrence W. Sherman, Cambridge

University / University of Maryland; Evan

Mayo-Wilson, Johns Hopkins University; Daniel

THURSDAY, NOVEMBER 20

- J. Woods, Police Foundation; Barak Ariel, Cambridge University / Hebrew University*
Can Prisons Reduce Reoffending? A Meta-Evaluation of Custodial and Community Treatment Programs; *Johann Koehler, University of California, Berkeley; Friedrich Loesel, Cambridge University*
- Service Brokerage for Improving Health Outcomes and Reducing Offending in Ex-Prisoners: A Systematic Review; *Stuart A. Kinner, University of Melbourne; Charlotte Gill, George Mason University; Kathryn Snow, University of Melbourne; Kate van Dooren, University of Queensland*
- Transatlantic Perspectives on the Economic Effectiveness of Prisons; *Jacqueline Mallender, Matrix Knowledge; Rory Tierney, Matrix Knowledge*
- Chair:
Jacqueline Mallender, Matrix Knowledge
- 578. Mental Health Issues and Treatment in Prison**
2:00 to 3:20pm *Sierra I, 5th Floor*
A Critique of the Theoretical and Empirical Literature on Mental Hospitalization and Imprisonment; *Dae-Young Kim, Buffalo State, SUNY*
Clinical Value and Cost Savings Associated with Using Telepsychiatry to Treat Mentally Ill Prisoners: Results of a Psychiatrist Survey; *David Farabee, University of California, Los Angeles; Sheldon Zhang, San Diego State University; Stacy Calhoun, University of California, Los Angeles / University of California, Irvine*
Agreement among Correctional and Community-based Diagnoses of Severe Behavioral Health Disorders: (Mis) Identifying the 'Target Population?'; *Mindy S. Bradley, University of Arkansas*
Prisoners and mental health in Trinidad and Tobago: An assessment of services; *Meredith L. Patten, University of Trinidad and Tobago; Linda Mohammed, University of Trinidad and Tobago; Chantelle Cummings, University of Trinidad and Tobago*
Who Gets Rebooked: People with Mental Health Disorders in the Criminal Justice System; *W. Carsten Andresen, Criminal Justice Planning*
- Chair:
W. Carsten Andresen, Criminal Justice Planning
- 579. Incarceration, Reentry and Recidivism**
2:00 to 3:20pm *Sierra J, 5th Floor*
Criminal Justice Debt, Employment, and Recidivism; *Nathan Link, Temple University; Caterina Roman, Temple University*
Evaluating Corrections-Based Work and Vocational Education Programs: A Meta-Analysis; *Angela J. Thielo, University of Cincinnati; Lydie R. Loth, University of Cincinnati; Angelyne Martiniuc, University of Cincinnati*
Exploring the Effects of Residential Relocation on Post-Prison Recidivism: An Experimental Approach; *Kiminori Nakamura, University of Maryland; Kristofer Bret Bucklen, Pennsylvania Department of Corrections*
Incarceration Length and Recidivism; *Daniel P. Mears, Florida State University; Joshua Cochran, University of South Florida; William Bales, Florida State University; Avinash S. Bhatti, Maxarth*
- Chair:
Daniel P. Mears, Florida State University
- 580. The Link Between Gender and Offending from a Cross-Cultural Perspective**
2:00 to 3:20pm *Sierra K, 5th Floor*
Female offending and the gender gap: evidence from international data sources; *Doris Chu, Arkansas State University; Bill Heberton, University of Manchester, UK; Albert Toh, University of Arkansas at Pine Bluff*
Intended players or Neglected Helpers? A qualitative analysis of female drug dealers in China; *Wei Wang, China Criminal Police College*
Latino Girls and Black Lawyers: Comparative Research in the UK and USA; *Veronica Cano, University of Sheffield; Paul Knepper, University of Sheffield*
- Chair:
Veronica Cano, University of Sheffield
- 581. School-Based Crime Prevention: Strategies for Youth Development**
2:00 to 3:20pm *Salon 1, Lower B2 Level*
Assessing the Effects of Head Start Participation on Youths' Antisocial Outcomes; *Marvin Krohn, University of Florida; Molly Buchanan, University of Florida; Beidi Dong, University of Florida*

THURSDAY, NOVEMBER 20

The New D.A.R.E.: A Short-Term Efficacy Study of the Elementary School Program; *L. Edward Day, Chapman University; Michelle Miller-Day, Chapman University; Desiree Fehmie, Chapman University; Michael Hecht, Pennsylvania State University*

An Exploratory Intervention Study with At-Risk Youth: The XY-Zone and Career Development; *Katherine Leigh Montgomery, Washington University in St. Louis; David W. Springer, University of Texas at Austin; Alex Piquero, University of Texas at Dallas*

Youth Employment as a Violence Prevention Strategy: A Systematic Review; *Sarah Bacon, Centers for Disease Control and Prevention; Corinne David-Ferdon, Centers for Disease Control and Prevention*

Chair:

James Trudeau, RTI International

Thematic Session

582. A Discussion with the NIJ Director

2:00 to 3:20pm Salon 2, Lower B2 Level

Strengthening the Science and Building Research Capacity: The Work of NIJ; *Greg Ridgeway, National Institute of Justice*

Discussion Part 1; *Brian Payne, Old Dominion University*

Discussion Part 2; *Joanne Belknap, President, American Society of Criminology / University of Colorado*

Chair:

Thomas E. Feucht, National Institute of Justice

583. Oppression, Injustice and Inequality - Schools and Prisons

2:00 to 3:20pm Salon 3, Lower B2 Level

Governing Culture and Punishing Bodies: The Relationship between School Discipline and Youth Culture; *John Brent, University of Delaware*

Prisoners' Life Paths: Intersecting Crime, Class, Ethnicity/Nationality, and Gender; *Silvia Andreia da Mota Gomes, University of Minho / Maia Institute of Higher Education*

The Role of School on the Road to Delinquency: Perspectives of Young Men of Color; *Charles H. Lea, University of California, Los Angeles; Laura S. Abrams, University of California, Los Angeles*

Women's Exercise of Agency in the Context of Correctional Oppression; *Gail A. Caputo, Rutgers University*

Chair:

Cherie Dawson-Edwards, University of Louisville

Thematic Session

584. Crime and Place: Facilities, Land Use, and Crime

2:00 to 3:20pm Salon 4, Lower B2 Level

Alcohol Outlets and Robberies: Accounting for Neighborhood Characteristics and Alcohol Outlet Types; *Aleksandra J. Snowden, University of Wisconsin - Milwaukee; Tina Freiburger, University of Wisconsin - Milwaukee*

Alcohol Outlets, Social Disorganization, and Non-Violent Crimes: Direct and Moderating Effects; *Thomas Stucky, Indiana University-Purdue University, Indianapolis; Aleksandra J. Snowden, University of Wisconsin - Milwaukee; William Alex Pridemore, Georgia State University*

An Analysis of the Criminogenic Spatiotemporal Influences of Land Use Features on Street Robberies with RTM; *Yasemin Irvin-Erickson, Rutgers University; Leslie W. Kennedy, Rutgers University; Joel M. Caplan, Center on Public Security, Rutgers University; Eric Piza, John Jay College of Criminal Justice*

Chair:

John E. Eck, University of Cincinnati

Thematic Session

585. International Efforts to Measure Crime and their Implications for Criminologists

2:00 to 3:20pm Salon 5, Lower B2 Level

The Role of International Organizations in Measuring Crime; *Salome Flores, United Nations Office on Drugs and Crime*

Towards a Comprehensive Measurement of Crime: The Mexican Case; *Mario Palma, Board of Governors - National Institute of Statistics and Geography of Mexico*

Using Advances in International Statistics to Promote Cross; *James Patrick Lynch, University of Maryland*

Chair:

Giulia Mugellini, University of St. Gallen

THURSDAY, NOVEMBER 20

586. Approaches to Offender Surveillance in Corrections

2:00 to 3:20pm Salon 6, Lower B2 Level

Home Confinement Offenders' Perceptions of Treatment Effectiveness; *Ryan Patten, California State University, Chico; Matthew O. Thomas, California State University, Chico; Jonathan W. Caudill, California State University, Chico; Sarah Anne Messer, California State University, Chico*

Have Home Detention Based Sanctions with GPS achieved their stated aims in the USA?; *Marietta Martinovic, RMIT University*

Surveillance, Technology, and Social Interaction: On the Importance of Casework; *Peter Ibarra, University of Illinois at Chicago; Oren M. Gur, University of Illinois at Chicago; Edna Erez, University of Illinois at Chicago*

Moving Beyond Supervision: Using GPS Technology as an Investigative Tool; *Stephen Gies, Development Services Group, Inc.; Eoin Healy, Development Services Group, Inc.*

Chair:

Peter Ibarra, University of Illinois at Chicago

Thematic Session

587. The Medea Project: Theater for Incarcerated Women (Organized by the Division on Women & Crime)

2:00 to 3:20pm Salon 7, Lower B2 Level

Chair:

Emily Lenning, Fayetteville State University

Presidential Plenary

588. Causes and Consequences of Incarceration Growth in the United States 4

2:00 to 3:20pm Salon 8, Lower B2 Level

Chair:

Jeremy Travis, John Jay College of Criminal Justice, CUNY

Discussants:

Robert Crutchfield, University of Washington
Avelardo Valdez, University of Southern California

Robert J. Sampson, Harvard University
Todd R. Clear, Rutgers University
Sara Wakefield, Rutgers University

589. Police, Terrorism, and Security Networks

2:00 to 3:20pm Salon 10, Lower B2 Level

Security, Networks and Culture: Toward a Theoretical Framework for Understanding

Organisational Culture in Security Networks; *Chad Whelan, Deakin University*

Slaying the Dragon: Police Legitimacy in Countering Terrorism and Understanding Cooperation Among Vulnerable Groups; *Harley Williamson, University of Queensland*

The Influence of Muslim & Middle Easterner Population Sizes on Local Law Enforcement Counterterrorism Funding; *Zachary R. Hays, California State University, Bakersfield; Reem Abu-Lughod, California State University, Bakersfield*

The Nonexceptionalism Thesis. How Post-9/11 criminal justice measures fit in broader criminal justice culture.; *Francesca Laguardia, Montclair State University*

Chair:

Harley Williamson, University of Queensland

Thematic Session

590. A Comprehensive Evaluation of Group Mentoring at the Boys & Girls Clubs: Results from a Four Year Study

2:00 to 3:20pm Salon 11, Lower B2 Level

What Impact Does Group Mentoring Have on Mentee Attitudes, Beliefs, and Actions? Analysis of a National Survey; *Christine Fox, Inference, LLC*

How Well Do Group Mentoring Programs Adhere to Best Practices and What Are the Implications? A Fidelity of Implementation Analysis; *Svetlana Belyukova, Inference LLC*

Opportunity to be Good: Elements of Group Mentoring at the Boys & Girls Clubs that Contribute to Positive Effects on Underprivileged Youth; *Gale A. Mentzer, Grant Fundamentals, LLC; Morris Jenkins, Southeast Missouri State University*

Thematic Session

591. Understanding Guilty Pleas: New and Innovative Research on Federal Plea Bargaining

2:00 to 3:20pm Salon 12, Lower B2 Level

Prosecutorial Concessions in Plea Agreements in Federal Criminal Cases; *Angela Reitler, George Mason University*

Drug Deals in Federal Court: Plea Negotiations as Local Practice; *Mona Lynch, University of California, Irvine*

THURSDAY, NOVEMBER 20

Plea Bargaining Decisions in U.S. District Courts: Testing for Variations across Prosecutors; *Cassia Spohn, Arizona State University; Byungbae Kim, Arizona State University; Steven Belenko, Temple University; KiDeuk Kim, Urban Institute*

Prosecution in Context: Examining Variation in Federal Plea Bargaining Outcomes across U.S. District Courts; *Brian D. Johnson, University of Maryland; Jeffery Ulmer, Pennsylvania State University*

Chair:

Jeffery Ulmer, Pennsylvania State University

592. Family and Intimate Partner Violence

2:00 to 3:20pm Salon 13, Lower B2 Level

In the News: Domestic related Mass Murder-Suicides in Small Town USA; *Mindy Weller, University of Central Florida; Matthew Landon, University of Central Florida; Lin Huff-Corzine, University of Central Florida*

Pornography and Violence Against Women in the Heartland: Results from a Rural Southeast Ohio Study; *Walter Steven DeKeseredy, West Virginia University; Amanda Sanchez, West Virginia University; Martin D. Schwartz, George Washington University*

Sibling Violence on the Borders of Sexual Identity; *Katherine Martinez, Metropolitan State University of Denver; Courtney McDonald, Georgia Southwestern State University*

Stalking Recidivism: Estimates from a Large Correctional Sample; *Matt R. Nobles, Sam Houston State University*

Chair:

Matt R. Nobles, Sam Houston State University

593. Community based Challenges for Offenders under Correctional Supervision

2:00 to 3:20pm Salon 14, Lower B2 Level

A Paper Tiger on Chestnut Lane: The Significance of NIMBY Battles in Decaying Communities; *S. E. Costanza, University of South Alabama; John C. Kilburn, Jr., Texas A&M International University; Kelly Frailing, Texas A&M International University; Stephanie Diaz, University of Cincinnati*

Rapid HIV Testing for Individuals on

Probation/Parole; *Michael Gordon, Friends Research Institute, Inc.; Timothy Kinlock, Friends Research Institute, Inc.; Josiah Rich, Brown Medical School The Miriam Hospital; Michelle McKenzie, The Miriam Hospital*

“I don’t have a choice, I have to succeed at both”:

Managing Motherhood and State Supervision; *Kaitlyn J. Robison, Old Dominion University*

594. International Issues in Sexual Offending: Prevention, Treatment, and Public Safety

2:00 to 3:20pm Salon 15, Lower B2 Level

The History of Sex Offender Legislation and the Impact of Residency Restrictions; *Stacie*

Merken, Indiana University of Pennsylvania

Evaluating the Effects of the Rehabilitative Program for Sex Offenders in Japanese Prisons; *Yoshikazu Yuma, Hyogo University of Teacher Education; Yuichiro Kanazawa, University of Tsukuba; Yusuke Inozume, The Correction Bureau, Ministry of Justice, Japan; Yuko Matsushima, Fuchu Prison*

The Effect of Deterrence Based Efforts on the Intention for Buying Sexual Services among Prostitution Consumers in South Korea; *Hyunin Baek, Georgia State University; Sungil Han, Kyonggi University; Jina Lee, Michigan State University*

Chair:

Stacie Merken, Indiana University of Pennsylvania

Thematic Session

595. White-Collar Crime at 75: Regulation and Compliance

2:00 to 3:20pm Nob Hill A, Lower B2 Level

Deviant Doctors: A Demographic Portrait of Physicians Sanctioned by the Federal Government in the U.S.; *Bryan Burton, University of California, Irvine*

Executing Corrupt Officials in China: from immorality to illegality; *Puma Shen, University of California, Irvine*

Cybercrime and Insecurity in International Perspective: Economic and Political Disincentives to Effective Regulation and Compliance; *Adam Ghazi-Tehrani, University of California, Irvine; Henry N. Pontell, University of California, Irvine*

Chairs:

Henry N. Pontell, University of California, Irvine
Michael L. Benson, University of Cincinnati

596. Juveniles, Restorative Justice, and Family Involvement

2:00 to 3:20pm Nob Hill B, Lower B2 Level

Victim Participation in Victim-Offender Conference Program and Its Effect on Juvenile Offender Recidivism; *Yongseol Jang, California State University, Fresno*

THURSDAY, NOVEMBER 20

How Restorative is this Justice? Court Outcomes of 3 Urban Juvenile Review Boards.; *Shamir Ratansi, Central Connecticut State University; Stephen M. Cox, Central Connecticut State University; Susan E. Pease, Central Connecticut State University*

Family Involvement in Pennsylvania's Juvenile Justice System; *Kelly Waltman-Spreha, Temple University*

597. Situational Aspects of Crime and Victimization

2:00 to 3:20pm *Foothill G2, 2nd Floor*

Examining the Complexity of Demographic Profiles: An Exploratory Approach into the Relationship between Situational Contexts and Victimization; *Amy Eggers, University of South Florida*

Intoxication and Crime Risk: The Effects of "Party" Routines on College Crime Victimization; *Karen G. Weiss, West Virginia University; Lisa M. Dilks, West Virginia University*

The Journey to Crime and Victimization; *Fei Luo, Sam Houston State University; Yan Zhang, Sam Houston State University; Larry Hoover, Sam Houston State University*

Offender Search Theory and Distance Decay: Identifying Patterns of Criminal Activity; *Chris Felts, University of Cincinnati; John Wooldredge, University of Cincinnati; Jeffrey E. Clutter, University of Cincinnati*

Chair:

Chris Felts, University of Cincinnati

Thematic Session

598. Feminist Criminologists of Color on the Impact of Perceptions, Media, Crime, and Justice on Women and Girls of Color

3:30 to 4:50pm *Foothill A, 2nd Floor*

Stereotypical Images of Black Women in the Media: The Impact on Potential Jurors; *Allison Cotton, Metropolitan State University of Denver*

Blogging, Tweeting, Pinning, Posting: Using Black Feminist Criminology to Examine the Tactics of Women Organizing in the Digital Era; *Kishonna Gray, Eastern Kentucky University*

Intersecting Inequality: The Impact of Race, Gender, Age, and Class on Violence; *Toya Like-Haislip, University of Missouri - Kansas City*

Controlling Images of the "Other" Woman: U.S. Mass Media Portrayals of Asian, Latina, and Indigenous Women's Involvement with Crime

and Victimization; *Hillary Potter, University of Colorado, Boulder*

Chair:

Hillary Potter, University of Colorado, Boulder

599. Contextualizing Familial Abuse and Violence

3:30 to 4:50pm *Foothill B, 2nd Floor*

Communication Patterns among Family Members of Aggressive Children with Mental Illness; *Karyn Sporer, University of Nebraska at Omaha*

Like Father, Like Son: Maintaining and Continuing Sexual Offending in the Family from Generation to Generation; *Manos Daskalou, University of Northampton*

Mothers Acting Violently Towards Their Children: A Survey of Self-Reported Behaviour and Risks; *Noora Ellonen, Police College of Finland; Kirsi Peltonen, University of Tampere; Tarja Poso, University of Tampere*

Responses to Physical, Sexual, and Emotional Sibling Abuse; *Courtney McDonald, Georgia Southwestern State University; Katherine Martinez, Metropolitan State University of Denver*

Chair:

Courtney McDonald, Georgia Southwestern State University

600. Critical Race Perspectives on Criminal Social Control

3:30 to 4:50pm *Foothill E, 2nd Floor*

Examining the Role of the Carceral State: An Analysis of Race, Ethnicity and Gender in Juvenile Detention; *Kayla Martensen, University of Illinois at Chicago*

Policing Racism in Los Angeles Neighborhoods: How Racial Integration Shapes Hate Crime Enforcement; *Jacob Kang-Brown, University of California, Irvine / Vera Institute of Justice*

Structural Disorganization: Prison Gang Politics, Carceral Policies and Racial Conflict in California State Prisons; *Robert Donald Weide, New York University*

601. Gender in the Criminal Justice System: International Experience

3:30 to 4:50pm *Foothill F, 2nd Floor*

'Nordic Exceptionalism' versus 'Anglophone Excess'? A cross-national qualitative analysis of female experiences of criminal justice in Sweden and England; *Linnéa Anna Margareta Osterman, University of Surrey*

THURSDAY, NOVEMBER 20

- An Examination of Police and Social Service Responses to Honor Violence in Turkey and England; *Alana M. Henninger, CUNY Graduate Center / John Jay College of Criminal Justice*
Gender Equality, Rule of Law, and Criminal Justice Administration: Global Perspectives; *James F. Albrecht, Pace University*
- Chair:
James L. Williams, Texas Woman's University
- 602. Author Meets Critics: *The Punishment Imperative: The Rise and Failure of Mass Incarceration in America***
3:30 to 4:50pm *Foothill G1, 2nd Floor*
- Critics:
Michael Jacobson, CUNY Graduate Center
Christopher Uggen, University of Minnesota
- Presenters:
Todd R. Clear, Rutgers University
Natasha A. Frost, Northeastern University
- 603. Author Meets Critics: *Real Gangstas: Legitimacy, Reputation, and Violence in the Intergang Environment***
3:30 to 4:50pm *Foothill H, 2nd Floor*
- Critics:
David J. Harding, University of California, Berkeley
Christian Bolden, Loyola University, New Orleans
James A. Densley, Metropolitan State University
- Author:
Timothy R. Lauger, Niagara University
- 604. Conceptualizing Intimate Partner Homicide**
3:30 to 4:50pm *Foothill J, 2nd Floor*
- Do Incident-Level and Neighborhood-Level Factors Differ across Intimate and Non-Intimate Partner Homicide in San Diego?; *Laura Siller, Northeastern University; Ramiro Martinez, Jr., Northeastern University*
- Female-Perpetrated Killings of Intimate Partners: An Ecological Analysis; *Bitna Kim, Indiana University of Pennsylvania; Matthew Hassett, Indiana University of Pennsylvania; Soo-Jung Byoun, Korea Institute for Health and Social Affairs*
- Intimate Partner Violence: An Essential Link to Partner Homicide?; *Holly Johnson, University of Ottawa*
- The Social Structure of Homicide-Suicide; *Jason Manning, West Virginia University*
- Chair:
Shelly M. Wagers, Radford University
- 605. Homicide Studies Editorial Board Meeting**
3:30 to 4:50pm *Willow, B2 Level*
- 606. Division of Developmental and Life-Course Criminology Editorial Board Meeting**
3:30 to 4:50pm *Walnut, B2 Level*
- 607. Proposed ASC Division on Terrorism, Political Violence & Bias Crimes Meeting**
3:30 to 4:50pm *Laurel, B2 Level*
- 608. STUDENTS-MEET-SCHOLARS: Meet the Editors**
3:30 to 4:50pm *Juniper, B2 Level*
- Chair:
Emily J. Salisbury, University of Nevada, Las Vegas
- Discussants:
William Bales, Florida State University
Eric Baumer, Florida State University
Michael Maxfield, John Jay College of Criminal Justice
Cassia Spohn, Arizona State University
- 609. Media Coverage and Representations of Violence**
3:30 to 4:50pm *Pacific A, 4th Floor*
- A Qualitative Analysis of News Media Reporting of Homicide Incidents; *Shea W. Cronin, Boston University, Metropolitan College; Danielle M. Rousseau, Boston University; Mary Ellen Mastrorilli, Boston University*
- Beneath the Waves, Beyond the Hype: Discursive Support for Violence in Surf Media Representations of Hawaii; *Nicholas Chagnon, University of Hawaii at Manoa*
- Incomprehensible Crimes: Media Coverage of Homicides of Children Perpetuated by Family Members; *Amy Baumann Grau, Eastern New Mexico University*
- Serial Killers: Separating Facts from Fiction; *Courtney Adam, Sonoma State University; Jacqueline Gonzales, Sonoma State University*
- Chair:
Amy Baumann Grau, Eastern New Mexico University
- 610. Risk Factors for Bullying and School Victimization**
3:30 to 4:50pm *Pacific B, 4th Floor*
- A Comparison of the Protective & Risk Factors for the Different Forms of Bullying; *Ann Marie Popp, Duquesne University; Lindsay Kahle, Virginia Tech; Anthony Peguero, Virginia Tech*
- The Impact of Cumulative Bullying Victimization on Rural Adolescents: A Mixed Methods Study; *Caroline B. R. Evans, University of North Carolina at Chapel Hill; Katie Cotter, University of North Carolina at Chapel Hill; Paul R. Smokowski, Arizona State University*

THURSDAY, NOVEMBER 20

The impact of English language proficiency on the risk of criminal victimization for immigrant youth; *Carlene Barnaby, Rutgers University*

Chair:

Nadine M. Connell, University of Texas at Dallas

Thematic Session

611. Studying The Lives of Incarcerated Women

3:30 to 4:50pm Pacific C, 4th Floor

About Emotional Backpacks and Looking for the Right Answers: The Emotional Impact of Doing Qualitative Research in a Women's Prison; *Ann Nuytiens, Vrije Universiteit Brussel*

Sexual Abuse Dynamics across the Lives of Women in Jail; *Elizabeth Whalley, University of Colorado; Joanne Belknap, President, American Society of Criminology / University of Colorado; Dana DeHart, University of South Carolina; Shannon Lynch, Idaho State University*

The Role of Romantic Relationships in the Lives of Incarcerated Women: Early versus Late Starting women; *Anne-Marie Slotboom, VU University; Katharina Joosen, Netherlands Institute for the Study of Crime and Law Enforcement (NSCR); Catrien Bijleveld, Netherlands Institute for the Study of Crime and Law Enforcement (NSCR); Candace Kruttschnitt, University of Toronto*

Chair:

Anne-Marie Slotboom, VU University

Discussant:

Jennifer E. Cobbina, Michigan State University

612. Roundtable: Strategies and Challenges at Adult Day Reporting Centers in Sacramento County

3:30 to 4:50pm Pacific D, 4th Floor

Participants:

Alan Seeber, Sacramento County Probation
David Semon, Sacramento County Probation
B.J. Davis, Strategies for Change
Linda Connelly, Leaders in Community Alternatives

Chair:

Michael Bays, Sacramento County Probation

613. Police Models and Practices

3:30 to 4:50pm Pacific E, 4th Floor

Connecting Research to Practice in Communities: The Promise of Preventing Mass Victimization Incidents; *John P Jarvis, Federal Bureau of Investigation; Jacqueline Amber Scherer,*

George Mason University; Joseph A. Schafer, Southern Illinois University, Carbondale

Connections Between Restorative Justice and Reduced Offender Mortality; *Geoffrey C. Barnes, University of Pennsylvania; Jordan Hyatt, University of Pennsylvania / Rutgers University*

Just Another Diversionary Program? An Examination of the Crisis Intervention Team (CIT) Model; *Erika Jean Brooke, University of Central Florida; Megan Magers, East Carolina University*

Chair:

Geoffrey C. Barnes, University of Pennsylvania

614. Mentoring, Service Programming & Experiential Learning with Juveniles

3:30 to 4:50pm Pacific F, 4th Floor

"I am Not a Bad Person": How Mentoring Programs Help Justice-involved and High-Risk Youth Develop New Identities; *Kenly Elizabeth Kelly Brown, University of California, Berkeley*
Male Mentors – Where are You? Mentor Recruitment Obstacles and Opportunities; *Stephanie Hawkins Anderson, RTI International; James Trudeau, RTI International; Jason Williams, RTI International; Karen Morgan, RTI International*

Understanding Juvenile Delinquency: The Impact of Service Learning Courses on Students and Youth Detainees; *Brooke M. Wagner, Wittenberg University*

University Role Models: Experiential Learning about Delinquency, Risk Factors, and Youth Empowerment; *Silvina Ituarte, California State University, East Bay*

615. Roundtable: Teaching Criminology at the Intersection

3:30 to 4:50pm Pacific G, 4th Floor

Chairs:

Kate Luther, Pacific Lutheran University
Rebecca Hayes, Central Michigan University

Discussants:

Walter Steven DeKeseredy, West Virginia University
Emily Lenning, Fayetteville State University
Helen Taylor Greene, Texas Southern University
Kathryn Branch, University of Tampa
Tara Richards, University of Baltimore
Elizabeth Bradshaw, Central Michigan University

THURSDAY, NOVEMBER 20

616. International and Comparative Justice Research

3:30 to 4:50pm Pacific H, 4th Floor
Chile: Social Class Identity and Fear of Crime;
Ana Maria Lobos, University of Miami

Why is the Gender Gap in Crime Decreasing?;
Anders Nilsson, Stockholm University; Felipe Estrada, Stockholm University

Conduct Disorders Among Extremists in Police Files: an Empirically Based Case for a Biosocial Approach to Extremism and Terrorism; *Anton Weenink, Dutch National Police*

Early Prevention of Chronic Offenders. Using Criminology in Governance of Swedish Police and Social Services; *Anders Kassman, Ersta Sköndal University College; Lars Oscarsson, Ersta Sköndal University College; Filip Wollter, Ersta Sköndal University College*

Is It Inevitable to Move towards Lengthy Incarceration? Examining the Collateral Consequences of Abolitionist Movements;
Michelle Miao, New York University

Chair:
Anders Kassman, Ersta Sköndal University College

617. Perceptions of Police-Citizen Interactions and Trust in the Police

3:30 to 4:50pm Pacific I, 4th Floor
Parenting the Dispossessed: Raising the Children of 'Stop, Question, and Frisk'; *Jan Haldipur, CUNY Graduate Center*

Police Officers' Perceptions of Drug Enforcement in Taiwan; *Fei-Lin Chen, Taiwan Police College*

People, Places, and Perceptions: The Individual and Contextual Level Predictors of Trust in the Police; *Kyle Burgason, Western Carolina University*

618. White House Urges Sexual Assault Campus Climate Surveys: A Roundtable Discussion with Researchers and Policymakers

3:30 to 4:50pm Pacific J, 4th Floor

Participants:
Ellen S. Cohn, University of New Hampshire
Nancy Cantalupo, Georgetown University
Amy Vorenberg, University of New Hampshire

Chair:
Katie M. Edwards, University of New Hampshire

619. International Perspectives on Youth Violence, Victimization and Delinquency

3:30 to 4:50pm Sierra A, 5th Floor
A Test of Social Bonding Theory: Gender Differences of Juvenile Delinquency Among South Korean Youths; *JiHye Park, Illinois State*

University; Dae-Hoon Kwak, Chungnam National University

International Students and Crime; *Helen Forbes-Mewett, Monash University*

Chair:
Helen Forbes-Mewett, Monash University

Thematic Session

620. Terrorism as a Tactic

3:30 to 4:50pm Sierra B, 5th Floor
The Forest for the Trees: How does the Terrorist Activity of Perpetrator Organizations Relate to that of Broader Movements?; *Erin Miller, University of Maryland*

The Correlates of the Use of Violence among Right Wing Extremists; *Susan Fahey, Richard Stockton College of New Jersey; Pete Simi, University of Nebraska at Omaha*

The Situational Aspects of Suicide Terrorism and Car Bombings; *Michael Distler, University of Maryland*

Terrorist Behavior and Group Ideology; *Rose Bellandi, University at Albany, SUNY*

Chair:
Erin Miller, University of Maryland

621. Perspectives of Gang Violence

3:30 to 4:50pm Sierra C, 5th Floor
Predicting Attitudes Toward Gangs Among Young Adult Populations in Non-Metropolitan Communities; *Katrina Homer Darg, Santa Barbara Business College; Moneque Walker-Pickett, Saint Leo University*

The Role of Dehumanization in Gang Violence; *Lish Harris, Dixie State University*

The Street Casino – Survival in the Violent Urban Street Gang; *Simon Harding, Middlesex University*

Holding onto Homophily: Race and Gender Segregation in Violent Crime Groups Across the United States, 1995-2010; *Katie Lynn Clemons, Washington State University; Meredith Conover-Williams, Humboldt State University; Jennifer Schwartz, Washington State University*

Chair:
Katie Lynn Clemons, Washington State University

622. Roundtable: Innovations in Teaching Developmental and Life Course Criminology

3:30 to 4:50pm Sierra D, 5th Floor

Participants:
Stacey Bosick, University of Colorado, Denver
Michael L. Benson, University of Cincinnati
Lila Kazemian, John Jay College of Criminal Justice, CUNY, Arjan Blokland, NSCR

THURSDAY, NOVEMBER 20

623. Specialty Court Evaluation Studies

3:30 to 4:50pm Sierra E, 5th Floor

A Comparison of a Process and Outcome

Evaluation of an OWI Court; *Andrew J. Myer, North Dakota State University; Matthew D. Makarios, University of Northern Iowa*

An Examination of Two Federal Problem-Solving

Courts in the Eastern District of Missouri;

Joseph Durso, University of Missouri - St.

Louis; Beth Huebner, University of Missouri - St. Louis

Examining the link between treatment-based drug courts and incarceration rates among adult offenders in Hidalgo County; *Marika Dawkins, University of Texas - Pan American; Faustino Lopez, III, Hidalgo County Community Supervision and Corrections Department*

Chair:

Joseph Durso, University of Missouri - St. Louis

624. Policing Heterogeneous Crimes

3:30 to 4:50pm Sierra F, 5th Floor

An Oil Boom and Skyrocketing Crime: Law

Enforcement Perceptions of Crime in the

Bakken; *Jennifer Rhiannon Scroggins, Montana State University, Billings; Stephanie Harris, Montana State University, Billings*

Police Agencies in Spain incorporate animal abuse in policing; *Nuria Querol, IHAC Denver University; Sonia Pujol, Autonomic Police of Catalonia, Mossos d'Esquadra; David Carrasco, Autonomic Police of Catalonia, Mossos d'Esquadra; Pedro Jose Moratalla, UPROMA, Policia Local Castellon; Joan Josep Piquer, Local Police of Polinya; Sebastian Rubira, Autonomic Police of Catalonia, Mossos d'Esquadra; Anthony Pinizzotto, Clinical Forensic Psychology Associates, LLC / Former FBI Senior Researcher; Allie Philips, National District Attorneys Association; Diane Balkin, ALDF's Criminal Justice Program; Marc Pintor, Terrassa Local Police*

Policing Human Trafficking in St. Louis and Metro East Communities; *Erin C. Heil, Southern Illinois University, Edwardsville; Andrea Nichols, Forest Park College*

Repeat Violent Offenders: Mapping Recidivism in

Relation to Low Income Housing; *Jessie Huff, University of Nevada, Reno; Emmanuel Barthe, University of Nevada, Reno*

Chair:

Jennifer Rhiannon Scroggins, Montana State University, Billings

625. Roundtable: Discrimination in America: How it Still Exists and Who it Affects

3:30 to 4:50pm Sierra G, 5th Floor

Participant:

Kaitlyn J. Robison, Old Dominion University

Chair:

Brian E. Oliver, Brian Oliver Consulting

Discussants:

Michael Lenza, University of Wisconsin -

Oshkosh

Alan Mobley, San Diego State University

James L. Burnett, Urbana University

Grace Gamez, Arizona State University

626. The Impact of Early Exposure to Violence and Adversities on Youth Development and Offending

3:30 to 4:50pm Sierra H, 5th Floor

Adverse Childhood Experiences in Alaska; *Marny Rivera, University of Alaska, Anchorage*

Delinquent Effects of Childhood Exposure to

Interpersonal Violence: A Group-based

Trajectory Analysis; *Henriikka Weir, University of Colorado, Colorado Springs; Catherine Kaukinen, University of Colorado, Colorado Springs*

Intrafamilial Sexual Coercion and the

Development of Sexual Behavior of Children;

Jesse Cale, University of New South Wales; Patrick Lussier, Laval University

Trauma Changes Everything: The Effects of

Adverse Childhood Experiences (ACE) on

Delinquent Behavior; *Nicholas Michael Perez, University of South Florida; Bryanna Hahn Fox, University of South Florida*

Chair:

Murray A. Straus, University of New Hampshire

627. Mental Health, Drug Use and Criminality

3:30 to 4:50pm Sierra I, 5th Floor

"Between and Rock and a Hard Place": Mental

health and criminally-involved substance-using

girls and women."; *Regina E. Brisgone, Norfolk State University; Judith A. Ryder, St. John's University*

Mental Health and Substance Use Reported by

Incarcerated Women: A Case for Self-

Medication?; *Jennifer Hartsfield, Bridgewater State University; Susan F. Sharp, University of Oklahoma*

Mental Illness, Drug Use, and Criminal

Involvement: Moving Beyond Comorbidity in

Search of Specific Connections; *Carrie Mier, Florida State University; Wanda Staub, Florida State University*

THURSDAY, NOVEMBER 20

628. Health Matters and Prisoner Reentry

3:30 to 4:50pm Sierra J, 5th Floor

Behavioural Health Services Reduce Recidivism in Ex-prisoners with Co-occurring Mental Health and Substance Use Problems; *Stuart A. Kinner, University of Melbourne; Matthew J. Spittal, University of Melbourne; Emma Thomas, University of Melbourne; Edward B. Heffernan, Queensland Forensic Mental Health Service; Faye Taxman, George Mason University*

Community Mental Health Service Use and Recidivism in Ex-prisoners with a Mental Health Disorder; *Matthew J. Spittal, University of Melbourne; Stuart A. Kinner, University of Melbourne; Emma Thomas, University of Melbourne; Edward B. Heffernan, Queensland Forensic Mental Health Service; Faye Taxman, George Mason University*

Missing Pieces - How Neighborhood Context and Health Influence Jail Reentry; *Andrew Verheek, Western Michigan University; Jennifer Marson, Western Michigan University*

Using Cluster Analysis to Predict Recidivism among a Population of Chronically Homeless 'Frequent Users' of Jail and Public Mental Health Systems; *Courtney S. Harding, Temple University; Caterina Roman, Temple University*

Chair:

Courtney S. Harding, Temple University

Thematic Session

629. Contexts of Drug Enforcement: Investigating Felony Drug Sales Arrests and Case Processing in Fulton County, Georgia

3:30 to 4:50pm Sierra K, 5th Floor

Selling Drugs in the City and the Suburbs: An Exploratory Analysis of the Geography of Arrests; *Elizabeth Griffiths, Rutgers University; Yasemin Irvin-Erickson, Rutgers University; Sarah Trocchio, Rutgers University; Walter Campbell, Rutgers University*

A Good Deal? Assessing the Benefits and Burdens of Plea Bargains to Defendants Charged with Drug Selling Activities; *Sarah Trocchio, Rutgers University; Elizabeth Griffiths, Rutgers University*

Selling through the Seasons: An Assessment of the Spatial and Temporal Distribution of Drug-Free Zone Arrests; *Walter Campbell, Rutgers University; Elizabeth Griffiths, Rutgers University*

Chair:

Elizabeth Griffiths, Rutgers University

Thematic Session

630. Convict Criminology Panel Session: Theoretical Advances on the Penal State, Mass Surveillance, and Punishment in America

3:30 to 4:50pm Salon 1, Lower B2 Level

Erving Goffman on Patrol: Face-Saving Procedures of Dealing with the Causes and Consequences of Crime on Campus; *Black Hawk Hancock, DePaul University*
A Tradeoff Between Democracy and Deterrence?; *Amy Lerman, University of California, Berkeley*
Framing the Penal State: Field Colonization, Legitimacy Work, and the "Prison-Industrial Complex"; *Damon Mayrl, Universidad Carlos III de Madrid*

Fifty Different Countries? The Complications of Penal Federalism; *Franklin Zimring, University of California, Berkeley*

Chair: Bryan Sykes, DePaul University

Discussant:

Bryan Sykes, DePaul University

631. Situational Components of Crime

3:30 to 4:50pm Salon 2, Lower B2 Level

Monetary Benefits and Costs of an Improved Street Lighting Program, Based on Crime Reduction; *David Philip Farrington, Cambridge University; Kate Painter, Cambridge University*
Distinguishing Between Gang Violence and Personal Violence: Variations in Violent Incident Characteristics from the Incarcerated Youth Perspective; *Daniel Walter Scott, University of California, Irvine*

Fighting it Out or Letting it Go: Explaining Gender Differences in Response to Situational Provocation; *Dale Willits, California State University, Bakersfield; Lisa Broidy, Griffith University*

Successful and Unsuccessful Pirate Attacks Worldwide: A Situational Analysis; *Jon Shane, John Jay College of Criminal Justice; Shannon Magnuson, John Jay College of Criminal Justice*

Chair:

Jon Shane, John Jay College of Criminal Justice

632. Perspectives on Schools, safe Spaces, and Reporting Criminal Victimization

3:30 to 4:50pm Salon 3, Lower B2 Level

Dimensions of a Safe Space: Assessment of Gay-Straight Alliances in Greater Vancouver, British Columbia; *D. Kyle Sutherland, Simon Fraser University; Brian Burtch, Simon Fraser University; Sheri Fabian, Simon Fraser University*

THURSDAY, NOVEMBER 20

Going it Alone: The Reporting and Non-reporting of Criminal Victimization; *Natasha Madon, University of Toronto; Scot Wortley, University of Toronto*

The impact of intergenerational closure between parents and the school on juvenile delinquency; *Michael Andreas Hanslmaier, Criminological Research Institute of Lower Saxony; Marie Christine Bergmann, Criminological Research Institute of Lower Saxony*

Chair:

Natalie Jo Johnson, Dalton State College

Thematic Session

633. Crime and Place: Guardianship in Cyberspace

3:30 to 4:50pm *Salon 4, Lower B2 Level*
Guardianship Through Information-Sharing: An Examination of Product Counterfeiting; *Ksenia Petlak, Michigan State University; Meghan Elizabeth Hollis, Michigan State University*
Examining Guardianship in Online Auction Environments; *Matt Weiser, Michigan State University; Meghan Elizabeth Hollis, Michigan State University*
Guardianship in Cyberspace; *Zarina Vakhitova, Griffith University; Danielle Reynald, Griffith University*

Chair:

Zarina Vakhitova, Griffith University

634. Police Stress: Domestic and International Explorations

3:30 to 4:50pm *Salon 5, Lower B2 Level*
A Study on Police Organizational Stressors among South Korean Police Officers; *Jeonglim Kim, Sam Houston State University; Ryung Nam Kim, University of Chicago*
Exploring Stress and Vicarious Trauma Among Specialized Law Enforcement Officers; *April Wall-Parker, NW3C; George W. Burruss, Southern Illinois University, Carbondale; Thomas J. Holt, Michigan State University; Gerald Cliff, National White Collar Crime Center*
Organizational response to police officer stress: Content analysis of police department policies and procedures; *Jane M. Tucker, West Chester University of Pennsylvania*

The Determinants of hygiene-related stress among front-line armed police officers in China; *Huixia Huang, Chinese People's Armed Police Forces Academy; Jihong Solomon Zhao, Sam Houston State University*

Chair:

Thomas J. Holt, Michigan State University

Thematic Session

635. Remembering Jock Young and the Praxis of a Radical Criminologist

3:30 to 4:50pm *Salon 6, Lower B2 Level*
"Confronting 'inconvenient facts' without being 'mugged by reality': What the sociology of punishment could and should learn from Jock Young's radical left-realism."; *Michael Rowan, John Jay College of Criminal Justice*
"Jock as supervisor, mentor and friend"; *Nigel South, University of Essex*
"Rediscovering Realist Criminology: Making Criminology Politically, Socially and Practically Relevant."; *Roger Matthews, University of Kent, UK*
"Walking in the Borderlands with Jock"; *Sarah Salman, CUNY Graduate Center*

Discussant:

David Brotherton, John Jay College of Criminal Justice, CUNY

636. Causes of Crime and Deviance from a Comparative Perspective

3:30 to 4:50pm *Salon 7, Lower B2 Level*
Cross-Cultural Dispositions to Crime: An Investigation of Macro-Environmental Influences on Neutralization; *Malgorzata Justyna Zuber, University of Massachusetts, Lowell; Edward Greenberg, University of Massachusetts, Lowell; Linda Williams, University of Massachusetts, Lowell*
Dopaminergic Polymorphisms, Academic Achievement, and Violent Delinquency; *Ilhong Yun, Chosun University; Sejong Jung, Chosun University; Samuel Swindel, West Virginia State University*
Low Self-control among South Korean Adolescents: A Test of Gottfredson and Hirschi's Generality Hypothesis; *Ilhong Yun, Chosun University; Anthony Walsh, Boise State University*
Industrialization, Urbanization, and Juvenile Crime: A Cross-National Comparison; *Seokjin Jeong, University of Texas at Arlington; Sungmin Han, Michigan State University; Byung Hyun Lee, Michigan State University*

THURSDAY, NOVEMBER 20

Risk Factors for Drug Use in Brazilian Schools;
Mateus Renno Santos, University of Maryland;
Luiza Meira Bastos, Universidade Federal de
Minas Gerais

Chair:

Mateus Renno Santos, University of Maryland

Presidential Plenary

637. Causes and Consequences of Incarceration Growth in the United States 5

3:30 to 4:50pm Salon 8, Lower B2 Level

Discussants:

Jonathan Simon, University of California,

Berkeley

Joan Petersilia, Stanford Law School

Speakers:

Glenn C. Loury, Brown University

Heather Ann Thompson, Temple University

Marie Gottschalk, University of Pennsylvania

Thematic Session

638. Korean Society of Criminology in America (KOSCA): 6th Annual Meeting

3:30 to 4:50pm Salon 10, Lower B2 Level

“The Origin of Strains: Why Certain Events and Conditions Are Disliked”; *Robert S. Agnew, Emory University*

Thematic Session

639. Evaluating Advocacy-based Mentoring Models to Prevent and Reduce Delinquency

3:30 to 4:50pm Salon 11, Lower B2 Level

Assessing the Impact of Enhancements to Youth Mentoring Programs: Methodological Attention to Inputs Within a Theory of Change; *Thomas Keller, Portland State University; David Altschuler, Johns Hopkins University; Janet Forbush, American Institutes for Research; Carla Herrera, Independent Consultant; G. Roger Jarjoura, American Institutes for Research; Manolya Tanyu, American Institutes for Research*

When Delinquency is the Outcome of Interest: Building Capacity of Local Sites to Capture Juvenile Justice Records for Youth in a Multi-site National Evaluation; *G. Roger Jarjoura, American Institutes for Research; David Altschuler, Johns Hopkins University; Janet Forbush, American Institutes for Research; Carla Herrera, Independent Consultant;*

Thomas Keller, Portland State University;
Manolya Tanyu, American Institutes for Research

Dyadic analyses of how advocate and youth characteristics uniquely contribute to advocacy interactions and to relationship quality; *Michael Karcher, University of Texas at San Antonio; David Johnson, University of Texas at San Antonio*

Chair:

Jennifer Tyson, Office of Juvenile Justice and Delinquency Prevention, USDOJ

Thematic Session

640. Understanding Guilty Pleas: New and Innovative Research on Guilty Pleas in State Courts

3:30 to 4:50pm Salon 12, Lower B2 Level

Opening Pandora’s Box: How Does Defendant Race Influence Plea Bargaining Outcomes?; *Besiki Kutateladze, CUNY Institute for State and Local Governance; Brian D. Johnson, University of Maryland; Nancy Andiloro, NYC Department of Probation*

Plea Bargaining in Wisconsin: Prosecutor Effects on Charge Reductions and Sentencing Outcomes; *Don Stemen, Loyola University, Chicago*

Estimating and Explaining the Value of Charge Bargains in New York; *Shawn Bushway, University at Albany, SUNY; Shi Yan, University at Albany, SUNY; Allison Redlich, University at Albany, SUNY*

The Prosecutor’s Power to Punish: What Difference Do Guidelines Make?; *Rodney L. Engen, University of Arkansas*

Chair:

Brian D. Johnson, University of Maryland

641. Individual and Social Factors Associated with Intimate Partner Violence

3:30 to 4:50pm Salon 13, Lower B2 Level

Gender Threat and Intimate Partner Violence; *Jennifer M. Brown, Florida State University; Sonja Siennick, Florida State University; Ted Chiricos, Florida State University*

In-law Conflict and Domestic Violence: The Case of Vietnamese Wives in Korea; *Suyeon Park, SUNY Plattsburgh*

The Real Hulk-A-Maniacs: Looking at the Relationship Between Steroid Use and Domestic Violence; *Christle Rowe, Old Dominion University; Stephen T. Young, Old Dominion University*

THURSDAY, NOVEMBER 20

Who's Home? The Impact of Guardians on Risk of Intimate Partner Abuse; *Brittany E. Hayes, Sam Houston State University*

Chair:

Brittany E. Hayes, Sam Houston State University

Thematic Session

642. Community Volunteers in Prisons and Jails: Examining the Nature and Context of Service Provision

3:30 to 4:50pm Salon 14, Lower B2 Level

Voluntary Work in Prisons; *Rosie Meek, Royal Holloway, University of London; Alice Mills, University of Auckland*

Voluntary Service in Prisons and Jails: the Motivations, Experiences, and Consequences of Community Volunteers; *Emma Hughes, California State University, Fresno*

"Volunteers Welcome, that is, Some Volunteers": Teaching College Classes at a Women's Prison; *Kristenne Robison, Westminster College*

Chair:

Emma Hughes, California State University, Fresno

Discussant:

Laura S. Abrams, University of California, Los Angeles

643. International Issues of Violence

3:30 to 4:50pm Salon 15, Lower B2 Level

Acculturation Processes of International Graduate Students to American Culture: Vulnerability and Risk Related to Sexual Violence and Victimization; *Emily J. Bonistall, University of Delaware*

Child sexual abuse in Germany: Changes between 1992 and 2011. Results of national representative surveys.; *Peter Gerhard Wetzels, University of Hamburg; Lena Stadler, University of Hamburg*

Homicide and Suicide Characteristics in Switzerland; *Nora Magdalena Markwalder, KRC*

Offender Perceptions of Firearm Desirability: Lessons from a Closed Market; *Kate Gibson, University College London*

Chair:

Emily J. Bonistall, University of Delaware

644. Division on Critical Criminology Executive Meeting

3:30 to 4:20pm Mission Grill, 2nd Floor

645. Examining Patterns of Aggression and Delinquency Using Group-based Trajectory Models

3:30 to 4:50pm Nob Hill A, Lower B2 Level

Developmental Trajectories of Physical Aggression and Nonaggressive Rule-Breaking During Childhood and Early Adolescence; *Eugena M. Givens, Central Connecticut State University; Joan A. Reid, University of South Florida, St. Petersburg; Wes Jennings, University of South Florida; Shayne Jones, University of South Florida*

An Assessment of Trajectory Group-specific Effects of Turning Points using Integrated Analytical Techniques; *Molly Buchanan, University of Florida; Marvin Krohn, University of Florida*

Risk and Protective Factors of Offending Trajectories: Twelve-Year Follow-Up Study; *Daiwon Lee, CUNY Graduate Center / John Jay College of Criminal Justice; Hung-En Sung, John Jay College of Criminal Justice; Youngsun Han, Ministry of Justice, South Korea*

Different Person, Different Time, or Different Path? Exploring Causes of Desistance and Drift in Adolescence.; *Jonathan Bolen, University of Nebraska; Jonathan Brauer, University of Nebraska at Omaha*

Paths and Turnings Points of Repeated Juvenile Delinquency; *Manuela Freiheit, Institute for Interdisciplinary Research on Conflict and Violence, Bielefeld University; Sylja Wandschneider, Bielefeld University; Eva Gross, Bielefeld University*

Chair:

John Michael Eassey, University of Florida

Thematic Session

646. The Intersection between Self-Regulation and Juvenile Justice Involvement

3:30 to 4:50pm Nob Hill B, Lower B2 Level

The impact of JJS involvement on self-regulation maturation in a population-based sample of girls; *Alison Hipwell, University of Pittsburgh; Stephanie D. Stepp, University of Pittsburgh; Rolf Loeber, University of Pittsburgh*

Sensation seeking among at-risk adolescents: Findings from the Crossroads study; *Elizabeth Cauffman, University of California, Irvine; Sachiko Donley, University of California, Irvine; Jordan Bechtold, University of California, Irvine; Laurence Steinberg, Temple University*

THURSDAY, NOVEMBER 20

Could Anxiety Be The Mediating Factor When It Comes To Self-Control: A “SNAP” Shot.; *Margaret Walsh, Child Development Institute; Leena Augimeri, University of Toronto; Adam Donato, Child Development Institute; Isabela Granic, University of Toronto*

Chair:

Adrian Raine, University of Pennsylvania

647. Theoretical Approaches to the Development of Offending

3:30 to 4:50pm *Foothill G2, 2nd Floor*

Expanding Integrated Criminological Theory:

Recognizing the Applicability of Agnew’s (2005) Integrated Theory for Understanding Victimization; *Jonathan A. Grubb, Sam Houston State University*

Life Course Changes in Emotions and Crime from Adolescence to Emerging Adulthood; *Joanne M. Kaufman, University at Albany, SUNY; Jody Clay-Warner, University of Georgia; Natasha Morgan Ganem, University of Georgia*

Offending Versatility Trajectories: What Can we Learn from Developmental and Life Course Criminology?; *Dominique Laferrière, Université de Montréal; Frédéric Ouellet, Université de Montréal*

School, Peers, and Delinquency: An Interactional Theory Approach to Explain Racial Differences; *Daniel Jang, University of Maryland*

Why Do They (Not) Keep Doing It? Group-Based Trajectory Modeling of Recidivism (Desistance) among Serious Juvenile Offenders; *Sung Joon Jang, Baylor University; Daniel Jang, University of Maryland*

Chair:

Sung Joon Jang, Baylor University

648. Division of Policing Inaugural Event and Reception

4:00 to 5:30pm *Club Room, 2nd Floor*

649. Division on Critical Criminology General Business Meeting

4:30 to 5:50pm *Mission Grill, 2nd Floor*

650. How Victims of Violence Cope with Healing

5:00 to 6:20pm *Foothill A, 2nd Floor*

Homicide, Suicide, and Spirituality: Survivors’ Experiences with the Spiritual Community and Their Recommendations for Responders; *Jeanna M. Mastrocinque, York College of Pennsylvania; Jed W. Metzger, Nazareth College; David M. Skiff, Roberts Wesleyan College; Peter K. Navratil, Psychotherapy & Counseling Services; Catherine Cerulli, University of Rochester Medical Center*

Relationship Disruption among Adolescents Following Violent Criminal Victimization: Protective and Compounding Factors; *Jason B. Phillips, Rutgers University*

Religious coping strategies of sexual abuse by Catholic clerics; *Sandra Fernau, Criminological Research Institute of Lower Saxony; Deborah Hellmann, Criminological Research Institute of Lower Saxony*

Speaking of Justice: A preliminary analysis of women’s experiences after speaking about sexual victimisation; *Colleen Theresa Moore, Anglia Ruskin University*

Chair:

Colleen Theresa Moore, Anglia Ruskin University

Thematic Session

651. Dating Violence and Harassment among Adolescents: Findings from Recent National Surveys

5:00 to 6:20pm *Foothill B, 2nd Floor*

Parenting Profiles Associated with Adolescent Relationship Aggression: Results from STRiV; *Elizabeth Mumford, NORC at the University of Chicago; Bruce Taylor, NORC at the University of Chicago*

Longitudinal Trends of Dating Violence and Polyvictimization among Latino Teens; *Chiara Sabina, Pennsylvania State University; Carlos Cuevas, Northeastern University*

Technology-Based Harassment in the Context of a Broader Victimization History; *Kimberly Mitchell, University of New Hampshire*

Chair:

Carrie Mulford, National Institute of Justice

Discussant:

Carrie Mulford, National Institute of Justice

652. Victimization and Victimhood: Both Sides of the Coin

5:00 to 6:20pm *Foothill D, 2nd Floor*

‘Desisting’ from Intimate Partner Victimization? Expectations placed on Women who try to Rebuild a Victimisation-Free Life; *Silke Meyer, University of Queensland*

Pioneers in Swedish Victim Support; *Kerstin Svensson, Lund University; Carina Gallo, Lund University*

The Social Organization of Victimhood; *Bradley K. Campbell, California State University, Los Angeles; Jason Manning, West Virginia University*

THURSDAY, NOVEMBER 20

653. Division on People of Color and Crime Mentoring Meeting & Workshop

5:00 to 6:20pm Foothill E, 2nd Floor

654. Measurement Issues

5:00 to 6:20pm Foothill F, 2nd Floor

Exploring Arson Measurement; *Patrick Jackson, Sonoma State University; Shelby Foster, Sonoma State University*

Murder by Number: Examining Definitions and Measurement Issues Related to Mass Murder; *Candace Campanero, University of Central Florida; Mindy Weller, University of Central Florida; Melissa J. Tetzlaff-Bemiller, University of Memphis; Matthew Landon, University of Central Florida; Lin Huff-Corzine, University of Central Florida*

The Significance of Outliers in Terrorism Research; *Katharine Boyd, John Jay College of Criminal Justice / CUNY Graduate Center*
An Improved Measure of Intimate Partner Violence; *Jeff Ackerman, Griffith University*

Chair:

Jeff Ackerman, Griffith University

655. Bill Chambliss: A Pathfinder Honored and Remembered

5:00 to 6:20pm Foothill G1, 2nd Floor

Speakers:

Ronald Kramer, Western Michigan University
Claire M. Renzetti, University of Kentucky
Richard Applebaum, University of California at Santa Barbara
Chris Moloney, Colorado State University, Ft. Collins
Kitty Calavita, University of California, Irvine

Thematic Session

656. "Isn't the Revolution Over?" The Demise or Persistence of Feminism in CJ and the Lives of Students

5:00 to 6:20pm Foothill H, 2nd Floor

Fourth Wave Feminism and the Construction of Women as Criminals; *Sharon Redhawk Love*

The last wave? A pilot study of undergraduate views towards the women's movement; *Rita Shah, Elizabethtown College*

Feminists for Hire: The Role of College Advising in Criminal Justice Employment; *Kyl C. Myers, University of Utah; Chelsea Kilpack, Westminster College*

Women in the Workforce, Women in Policing; *Vanessa Garcia, Kean University*

Chair:

Christine E. Rasche, University of North Florida

Thematic Session

657. Contemporary Issues in Intimate Partner Abuse

5:00 to 6:20pm Foothill J, 2nd Floor

Arrest Decision-Making of Intimate Partner Violence: A Comparison of Same-Sex versus Heterosexual Partners using the National Incidence-Based Reporting System; *Lindsey Blumenstein, University of Alaska, Anchorage*
"I Wasn't a Priority, I Wasn't a Victim": Challenges in Help-Seeking for Transgender Survivors of Intimate Partner Violence; *Xavier L. Guadalupe-Diaz, Framingham State University; Jana L. Jasinski, University of Central Florida*

Putting it on the RADAR: Rallying Against Domestic Abuse and Rape within a Rural University; *Jordana N. Navarro, Tennessee Technological University*

658. African Criminology and Justice Association Meeting

5:00 to 7:00pm Willow, B2 Level

659. ASC Teaching Committee Meeting

5:00 to 6:20pm Laurel, B2 Level

660. Justice and Drugs

5:00 to 6:20pm Juniper, B2 Level

Is the Drug War Effective and Socially Just?; *Matthew B. Robinson, Appalachian State University; Maggie Jones-May, Appalachian State University*

Planning For Failure: A New Approach to Criminal Justice Policy; *Richard Dean Moran, Mount Holyoke College*

The Effects of Per Se Drugged Driving and Medical Marijuana Laws on Drug-Related Traffic Fatalities, 1990-2012; *Kwang Hyun Ra, University of South Carolina; Eric L. Sevigny, University of South Carolina*

Chair:

Richard Dean Moran, Mount Holyoke College

661. The Excesses of Incarceration

5:00 to 6:20pm Pacific A, 4th Floor

Contemporary Eugenics, Social Engineering, and the Criminal Justice System; *Sarah Brightman, Fayetteville State University; Emily Lenning, Fayetteville State University*

THURSDAY, NOVEMBER 20

The Early Compassionate Release of Elderly Prisoners in England and the Proportionality of the Continued Imprisonment under the European Convention of Human Rights; *Aleksandr Khechumyan, Max Planck Institute for Foreign and International Criminal Law*

The Spread of Supermax Confinement: A Critical Analysis; *Shela R. Van Ness, University of Tennessee at Chattanooga*

“It’s a game of bureaucracy and bending the rules:” Prison librarians’ resistance to censorship; *Tammi Arford, University of Massachusetts, Dartmouth*

Chair:

Helen Codd, University of Central Lancashire, UCLAN

Discussant:

Helen Codd, University of Central Lancashire, UCLAN

662. Situational Aspects of Behavior

5:00 to 6:20pm Pacific B, 4th Floor

An Exploratory Approach to Understanding Substance Use in Terms of Motive, Target, and Guardianship; *Joongyeup Lee, Pennsylvania State University, Harrisburg; Martha Herriman, Pennsylvania State University, Harrisburg*
Guardianship in Cyberspace; *Zarina Vakhitova, Griffith University; Danielle Reynald, Griffith University*

Making Space: Skateboarders and the Process of Illegal Urban Design; *Gregory Snyder, Baruch College, CUNY*

Theoretical Approaches to Conflict: Can We Teach Criminal Justice Practitioners to Avoid Violence?; *Jess Bonnan-White, Richard Stockton College of New Jersey; Marissa P. Levy, Richard Stockton College of New Jersey*

Chair:

Jess Bonnan-White, Richard Stockton College of New Jersey

663. Theoretical Perspectives on Gun Laws, Race, Patriarchy, and Victim-Blaming

5:00 to 6:20pm Pacific C, 4th Floor

“How race colors our love for guns: race and support for gun laws.”; *Victor Thompson, Rider University*

Fear of Crime, Attitudes about George Zimmerman, and Expected Implications of Florida’s Stand-Your-Ground Law; *Jodi Lane, University of Florida; Ashley Price Kuhn, University of Florida*

Racist-Imperialist-Patriarchy [R.I.P.] - In Loving Rememory of Trayvon Martin; *Viviane Saleh-Hanna, University of Massachusetts, Dartmouth*

It’s All Your Fault! Differential Victim Blame under Similar Circumstances; *Ashley Hemsath, Indiana University Bloomington; Albert Kopak, Western Carolina University*

664. Roundtable: Revitalizing Peacemaking Criminology: Directions for Future Research

5:00 to 6:20pm Pacific D, 4th Floor

Participants:

John Fuller, University of West Georgia
Kristen Hourigan, University at Albany, SUNY
John F. Wozniak, Western Illinois University
Andia Azimi, Georgia State University
Michael Braswell, Anderson Publishing

Chair:

Glen A. Ishoy, Georgia State University

665. Police Officers on the Job: Issues and Challenges

5:00 to 6:20pm Pacific E, 4th Floor

Citizen Resistance of Police Officers: A contemporary examination; *Michael Travis Rossler, Michigan State University*

Police patrol in a micro place: Determining optimal time and patrol type in reducing crime; *John David Reitzel, California State University, San Bernardino*

Tracking of Police Patrol; *Neil Wain, University of Cambridge; Barak Ariel, Cambridge University / Hebrew University*

Victim-prone police officers: Do personality characteristics predict police officers’ risk of becoming assaulted?; *Karoline Ellrich, Criminological Research Institute of Lower Saxony*

Chair:

Neil Wain, University of Cambridge

Thematic Session

666. New beginnings? Rehabilitation and Recidivism of Juveniles Adjudicated as Adults

5:00 to 6:20pm Pacific F, 4th Floor

Pathways into crime: A qualitative study of juveniles adjudicated as adults in Pennsylvania; *Michaela Soyer, Pennsylvania State University; Gary Zajac, Pennsylvania State University*

Paroled and still doing well: Accounting for success among juvenile offenders sentenced to life; *Simon Singer, Northeastern University*

A Quantitative analysis of Negative Turning Points; *Susan McNeeley, Pennsylvania State University*

THURSDAY, NOVEMBER 20

667. Roundtable: Pedagogy of Short-Term Study-Abroad Programs in Criminal Justice

5:00 to 6:20pm Pacific G, 4th Floor

Chair:

Hamin Shabazz, Stevenson University

Discussants:

Katie Swope, Stevenson University

Geetha Suresh, Stevenson University

Emmanuelle Klossou, Stevenson University

Frederick Bealefeld, III, Stevenson University

668. Tackling False Impressions and Bias: Teaching the Tough Stuff in Criminal Justice

5:00 to 6:20pm Pacific H, 4th Floor

Chair:

Melanie Pallone, SUNY Fredonia

Discussants:

Lore Rutz-Burri, Southern Oregon University

Marny Rivera, University of Alaska, Anchorage

Michele P. Bratina, Shippensburg University

Veronyka James, Virginia Union University

Kenethia McIntosh Fuller, North Carolina Central University

669. Perceptions of Police: International Perspectives

5:00 to 6:20pm Pacific I, 4th Floor

Perceptions of Policing Within Somali Diasporas in Canada; *Katherine G. Hancock, University of Alberta; Sara K. Thompson, Ryerson University; Sandra M. Bucarius, University of Alberta*

Comparing Youth-Police Interactions in Germany and France; *Anina Schwarzenbach, Max Planck Institute for Foreign and International Criminal Law; Dietrich Oberwittler, Max Planck Institute for Foreign and International Criminal Law*

Young People's Confidence in Policing: An empirical test using the Crime Survey for England and Wales; *Katy Sindall, University of Southampton; Ian Brunton-Smith, University of Surrey; Daniel McCarthy, University of Surrey*

Perceptions of police legitimacy in the context of truancy: Results from a randomized field trial; *Emma Antrobus, University of Queensland; Sarah Beth Bennett, University of Queensland; Lorraine Mazerolle, University of Queensland; Emina Prguda, University of Queensland*

Chair:

Emma Antrobus, University of Queensland

Thematic Session

670. Jock Young Memorial Panel on Cultural Criminology

5:00 to 6:20pm Pacific J, 4th Floor

Vertigo, Drift, and Dislocation; *Jeff Ferrell, Texas Christian University / University of Kent, UK*

Radical Losers and Righteous Badasses: A Cultural Criminology of 'Home grown' Jihadi Violence; *Simon Cottee, University of Kent, UK*
Jock Young and the Spirit of 1968: The Roots of Subcultural Theory; *Mark Hamm, Indiana State University*

Cultural Criminology: Script Rewrites; *Keith Hayward, University of Kent, UK*

Chair:

Jeff Ferrell, Texas Christian University / University of Kent, UK

Thematic Session

671. Exploring the Correlates of Cybercrime Victimization and Offending

5:00 to 6:20pm Sierra A, 5th Floor

The Effect of Surveillance Banner and Software on the Progression of System Trespassing Incidents: Preliminary Findings; *David Maimon, University of Maryland; Theodore Wilson, University of Maryland; Bertrand Sobesto, University of Maryland; Michel Cukier, University of Maryland*

Cybercriminals or Cyber-revolutionaries: Re-evaluating the Hacking Community and Hacker Ethic in the 21st century; *Michael Johnson, University of Nebraska at Omaha*

I've Got Your Back 2.0: Examining the Frequency and Predictors of Online Bystander Intervention Behaviors; *Billy Henson, Shippensburg University; Brad Reyns, Weber State University; Bonnie Fisher, University of Cincinnati*

Exploring the Predictors of Youth Sexual Victimization Online; *Adam M. Bossler, Georgia Southern University; Thomas J. Holt, Michigan State University; David May, Mississippi State University*

Chair:

Thomas J. Holt, Michigan State University

THURSDAY, NOVEMBER 20

Thematic Session

672. Measuring Corruption: The Experiences of Different Countries in Disentangling Its Main Aspects

5:00 to 6:20pm Sierra B, 5th Floor

Measuring the Proceeds of Corruption and the Laundering Thereof; *Michael Levi, Cardiff University*

Corruption Risks in Public Services: The Results of the National Survey on Governmental Quality 2013 in Mexico; *Oscar Jaimes, National Institute of Statistics and Geography (INEGI-Mexico)*; *Edgar Vielma, National Institute of Statistics and Geography INEGI-Mexico*

Piloting a Tool for the Analysis of Anticorruption Enforcement at the Institutional Level; *Alexander Stoyanov, Center for the Study of Democracy*

Assessing the Areas of Vulnerability for Swiss Firms in International Business Activities: The Swiss Survey on Bribery and Corruption as an Evidence-Based Oortrait; *Giang Ly Isenring, University of St. Gallen*; *Giulia Mugellini, University of St. Gallen*; *Martin Killias, Killias Research & Consulting, Switzerland*

Chair:

Giulia Mugellini, University of St. Gallen

Discussant:

Giang Ly Isenring, University of St. Gallen

673. Terrorism, Corruption, and Drug Policy

5:00 to 6:20pm Sierra C, 5th Floor

Drug Addicts under the Treatment of Therapeutic Community In Taiwan: "An Avenue for Restorative Justice"; *Chen-Fu Pai, National Taipei University*

The need for Restorative Justice in Responding to Terrorism; *Oko Elechi, Mississippi Valley State University*; *Ifeoma Evelyn Okoye, Texas Southern University*

Anti-Corruption Commissions: The Quest for Legitimate and Efficient Governance in Africa; *Pietro Toggia, Kutztown University of Pennsylvania*

Chair:

Pietro Toggia, Kutztown University of Pennsylvania

Thematic Session

674. Roundtable: The Economics of Legal Marijuana Markets

5:00 to 6:20pm Sierra D, 5th Floor

Economies of Scale in Marijuana Production in Washington State; *Angela Hawken, Pepperdine University*; *Jonathan Kulick, Pepperdine University*

Optimal Taxation of Marijuana; *Mark Kleiman, University of California, Los Angeles*

U.S. Marijuana Policy and the Price of Marijuana: Evidence from Colorado; *Rosalie Pacula, RAND Corporation*

Estimates of the Impact of Increased Cannabis Availability on Alcohol Consumption and Related Outcomes; *Greg Midgette, RAND Corporation*

Discussant:

Harold Pollack, University of Chicago

675. The Many Faces of Policing

5:00 to 6:20pm Sierra E, 5th Floor

(Mis)perceptions of Ethnic Group Size and Consequences for Community Expectations and Cooperation with Law Enforcement; *Suzanna Fay-Ramirez, University of Queensland*; *Toby Miles-Johnson, University of Southampton*

Contesting Authority: How political protesters perceive their interactions with police officers; *Stephanie Margaret Shea, Simon Fraser University*

Police as therapists? Resituating the role of law enforcement; *Douglas Routh, Washington State University*; *Aaron Roussell, Washington State University*

Transgressors: the few who dared; *Mitch Librett, Bridgewater State University*

Turning Tragedy into Protest: Violence and Crime as Civic and Political Primers in Brownsville, Brooklyn; *Francisco Vieyra, New York University*

676. Social Support and Relationships Behind Bars

5:00 to 6:20pm Sierra F, 5th Floor

Do Cellmates Matter?; *Heather M. Harris, University of California, Berkeley*; *Kiminori Nakamura, University of Maryland*; *Kristofer Bret Bucklen, Pennsylvania Department of Corrections*

THURSDAY, NOVEMBER 20

An Application of Social Support Theory to the Adjustment to Prison Life: Does Gender Matter?; *Youngki Woo, Washington State University; Ruibin Lu, Washington State University; Mary Stohr, Washington State University*

Exploring Incarcerated Women's Memorable Messages and the Effects of Prison Relationships on Doing Time; *Kimberly Bender, Michigan State University*

Chair:

Kimberly Bender, Michigan State University

677. Roundtable: Sharing Stories: Ethnographic Research of Juvenile Corrections

5:00 to 6:20pm *Sierra G, 5th Floor*

Participants:

Laura S. Abrams, University of California, Los Angeles

Jamie J. Fader, Temple University

Anne Nurse, The College of Wooster

Alexandra Cox, SUNY New Paltz

Chair:

Michelle Inderbitzin, Oregon State University

678. Youth Professionals: Working within Structured Spaces

5:00 to 6:20pm *Sierra H, 5th Floor*

Janus-Faced Justice and the Possibilities for Change in Dealing with Youth Crime in England & Wales; *Jo Phoenix, University of Leicester, UK; Vici Armitage, University of Leicester, UK*

Assessing School Safety Needs: The Perceptions of School Administrators Post Sandy Hook; *Joseph M. McKenna, Texas State University; Sean Varano, Roger Williams University*

Police Decision-making with Juveniles: Which Factors Influence Officer's Propensity to Impose Extrajudicial Measures?; *Camille Faubert, Université de Montréal; Remi Boivin, Université de Montréal*

Understanding the Professional Orientation of Juvenile and Adult Probation and Parole Officers; *Riane Miller, Radford University; Brandon Applegate, University of South Carolina*

Thematic Session

679. Mental health problems in forensic settings

5:00 to 6:20pm *Sierra I, 5th Floor*

Penitentiary Psychiatric Centers: Providing mental health care in detention; *Dorina D. Denzel, VU University Amsterdam; Joke Harte, VU University Amsterdam / NSCR; Jan Gorter, Penitentiary Psychiatric Centre Amsterdam; Erik Scherder, VU University Amsterdam*

Do delinquent girls need a different treatment approach? Evidence from a study on mental health problems in a forensic outpatient clinic; *Jan Hendriks, VU University Amsterdam; Anne-Marie Slotboom, VU University; Machteld Hoeve, University of Amsterdam*

Trauma and mental health problems in boys in the juvenile justice system: Differences between childhood-onset and adolescent-onset offenders; *Machteld Hoeve, University of Amsterdam; Olivier F. Colins, Curium-Leiden University Medical Center; Eva Mulder, Academic Workplace Forensic Care for Youth; Rolf Loeber, University of Pittsburgh; Geert Jan G.J. Stams, University of Amsterdam; Robert R.J.M. Vermeiren, Curium-Leiden University Medical Center*

Chair:

Machteld Hoeve, University of Amsterdam

Discussant:

Rolf Loeber, University of Pittsburgh

680. Familial Ties, Incarceration and Reentry

5:00 to 6:20pm *Sierra J, 5th Floor*

Examining Inmates' Involvement in Prison Visitation and the Effects on Prisoner Reentry Contact Information.; *Monica Wingler, Southern Illinois University, Carbondale; Breanne Pleggenkühle, Southern Illinois University; Beth Huebner, University of Missouri - St. Louis*

The Family Man: Impact of Family Engagement on Prisoner Reentry; *Ariel Sankar Bergmann, Urban Institute; KiDeuk Kim, Urban Institute*

The Impact of Inmate Visitation on Parole Decisionmaking: Translating Parole Performance Goals into Parole Decisionmaking Practices; *E. Rely Vilcica, Temple University*

Chair:

E. Rely Vilcica, Temple University

THURSDAY, NOVEMBER 20

Thematic Session

681. Drug Use and Social Supply Around the Globe

5:00 to 6:20pm *Sierra K, 5th Floor*

Social supply in the UK - developments in sentencing and how social supply relates to heroin and crack user-dealers; *Ross Coomber, Plymouth University, Plymouth UK*

Examining Social Supply Among a Sample of Nonmedical Prescription Stimulant Users in the San Francisco; *Sheigla Brighid Murphy, Institute for Scientific Analysis; Paloma Sales, Institute for Scientific Analysis*

Understanding the Relationship between Drug Use and Social Supply: Observations from Hong Kong; *Karen Joe-Laidler, University of Hong Kong*

Growing cannabis in Denmark for personal use and social supply; *Vibeke Asmussen Frank, Aarhus University, Denmark; Helle Vibeke Dahl, Aarhus University, Denmark*

Discussant:

Craig Reinerman, University of California, Santa Cruz

Thematic Session

682. Miscarriages of Justice: New Perspectives on Innocence Issues

5:00 to 6:20pm *Salon 1, Lower B2 Level*

On the 'Newsworthiness' of a Wrongful Conviction; *Timothy G. Wykes, Wilfrid Laurier University*

New Directions in the Study of Forensic Science Reform: Understanding Judicial Policy Implementation by Crime Labs; *Catherine L. Bonventre, University at Albany, SUNY*

Gendering Wrongful Conviction: Focal Concerns, 'Normal Crimes,' and Women's Experiences of Miscarriage of Justice; *Elizabeth Webster, Rutgers University; Jody Miller, Rutgers University*

The "New Civil Rights"? Examining Innocence as a Social Movement; *Robert Norris, University at Albany, SUNY*

Thematic Session

683. Understanding the Life Course Using Linked Administrative Data

5:00 to 6:20pm *Salon 2, Lower B2 Level*

Administrative data linkage as a tool for developmental and life course criminology: The Queensland Longitudinal Data cohorts.; *Anna Stewart, Griffith University; Carleen Thompson, Griffith University; Troy Allard, Griffith University; Susan Dennison, Griffith University; April Chrzanowski, Griffith University*

The onset of offending in emerging adulthood: Re-evaluating current criminal justice system responses; *Carleen Thompson, Griffith University; Anna Stewart, Griffith University; Troy Allard, Griffith University; April Chrzanowski, Griffith University*

Does restorative justice (RJ) conferencing reduce recidivism in young offenders? Outcomes based on matched samples of a longitudinal cohort; *Simon Little, Griffith University; Anna Stewart, Griffith University; Troy Allard, Griffith University*

Costing offending trajectories; *Troy Allard, Griffith University; Anna Stewart, Griffith University; April Chrzanowski, Griffith University*

684. Public Schools, Restorative Justice, and Delinquency

5:00 to 6:20pm *Salon 3, Lower B2 Level*

Local Configurations of Restorative Justice: Notes from a Program for Adolescents in a City in the State of São Paulo, Brazil; *Juliana Tonche, University of Sao Paulo*

Restorative Justice in US Schools; *Nancy Hurley, WestEd; Anthony Petrosino, WestEd; Sarah Guckenburg, WestEd; Trevor A. Fronius, WestEd*

The Effects of Residential and School Segregation on Delinquency in the State of Florida; *Cresean Hughes, Florida State University*

Reconnecting Students and Parents to School: Results of a Restorative Conferencing Program for Students at Risk for Expulsion; *Barbara J. McMorris, University of Minnesota; Kara Beckman, University of Minnesota; Julie Young-Burns, Minneapolis Public Schools; Michael Friedman, Legal Rights Center; Sarah Davis, Legal Rights Center*

Chair:

Nadine M. Connell, University of Texas at Dallas

THURSDAY, NOVEMBER 20

Thematic Session

685. Crime and Place: Interactions between People and Places

5:00 to 6:20pm Salon 4, Lower B2 Level

Neighborhood Violence and the Network Stratification of Inter-Neighborhood Employment Patterns; *Corina Graif, Pennsylvania State University*
Neighborhood Social Capital and Adolescents' Perceptions of Safety During Daily Activities; *Douglas Wiebe, University of Pennsylvania; Kalen Flynn, University of Pennsylvania*
Insiders, Outsiders and Temporal Patterns in Offending; *Kate Jane Bowers, University College London; Shane Johnson, University College London*

Discussant:

Sue-Ming Yang, George Mason University

686. Police, Social Media, and CCTV

5:00 to 6:20pm Salon 5, Lower B2 Level

Exploring the role of CCTV in deterring and investigating crime.; *Jorma Huttunen, New York City Police Department; Christopher Fisher, New York City Police Department*
Police Tweeting: An exploration of police and public interactions on social media; *Kaitlin Faye Levy-Liotard, University of Colorado, Denver; Mary Dodge, University of Colorado, Denver*
The Police on Twitter: Best Practices and Implications for Community Policing; *Christopher O'Connor, University of Ontario Institute of Technology*
Use of social media by local police in Hampton Roads, Virginia; *Mengyan Dai, Old Dominion University*

Chair:

Kaitlin Faye Levy-Liotard, University of Colorado, Denver

687. Corrections Policy Potpourri

5:00 to 6:20pm Salon 6, Lower B2 Level

Job related stress among jailers in Georgia; *Tae Choo, University of North Georgia*
Participant Perceptions of the Impact of Crime on Victims Class (ICVC); *Scott Chenault, University of Central Missouri; Randa Embry Matusiak, University of Central Missouri*
Relationality and Authenticity: How Relationality Can Provide a Navigation System Through the Intersections of Oppression; *Matthew R. Draper, Utah Valley University; Kevin L. Glenn, Utah Valley University*

Program allocation and eligibility in a Canadian context: Meeting needs?; *Meaghan E. Savage, University of Ontario Institute of Technology; Rose Ricciardelli, Memorial University of Newfoundland; Kimberley Ann Clow, University of Ontario Institute of Technology*

Chair:

Meaghan E. Savage, University of Ontario Institute of Technology

Presidential Plenary

688. Film and Panel on "Girls in Trouble" Presidential Justice Award Recipient Lateefah Simon

5:00 to 6:20pm Salon 7, Lower B2 Level

Speaker:

Lateefah Simon, California's Future Initiative for the Rosenberg Foundation

Thematic Session

689. Restorative Justice: An International Journal Annual Lecture

5:00 to 6:20pm Salon 8, Lower B2 Level

Participants:

Stephan Parmentier, University of Leuven
Ivo Aertsen, KU Leuven Institute of Criminology
Estelle Zinsstag, LINC, University of Leuven (Belgium)
Elmar Weitekamp, University of Tuebingen
Shadd Maruna, Rutgers University
Joanna Shapland, University of Sheffield
The Truth about Restorative Justice: Three Holes in Evidence-Based Practice; *Lawrence W. Sherman, Cambridge University / University of Maryland; Heather Strang, Cambridge University*

690. Testing Moffitt's Hypotheses on Abstainers, Adolescent-Limited Offenders, and Life Course Persisters

5:00 to 6:20pm Salon 10, Lower B2 Level

Are Adolescent Delinquency Abstainers Social Pariahs? An Examination of Moffitt's Abstinence Hypotheses.; *Angelyne Martiniuc, University of Cincinnati; Lily Gleicher, University of Cincinnati*

Psychological Risk, Environmental Adversity, and Early-Onset Delinquency: Is There Evidence for the Amplification Hypothesis?; *Kristina Thompson, University of Nebraska at Omaha; Jukka Savolainen, University of Nebraska; Lorine A. Hughes, University of Nebraska; W.*

THURSDAY, NOVEMBER 20

Alex Mason, National Research Institute for Child and Family Studies; Kevin P. Haggerty, University of Washington

The Biosocial Maturity Gap and its Biological and Environmental Correlates; *Turgut Ozkan, University of Texas at Dallas*

Violence in Childhood: Testing Moffitt's Hypothesis Concerning Interactions among Individual, Family, and Neighborhood Influences; *Tom L. McNulty, University of Georgia; Paul E. Bellair, Ohio State University*

Chair:

Tom L. McNulty, University of Georgia

691. The Impact of Parental Incarceration on Children's Offending and Incarceration

5:00 to 6:20pm Salon 11, Lower B2 Level

Parental Incarceration Histories and Children's Problem Behaviors Using Individual Growth Curves; *Mauri Matsuda, University of Maryland, College Park*

Changes in Self-Control for Children Impacted by Parental Incarceration who are Part of a Social Intervention Program; *R. C. Morris, Purdue University*

The Impact of Parental Incarceration on Adulthood Outcomes: A Propensity Score Approach; *John Michael Eassey, University of Florida; Molly Buchanan, University of Florida*

Three Generations Through Prison: Narratives of Intergenerational Incarceration; *Mark Halsey, Flinders University*

Chair:

Mark Halsey, Flinders University

692. Contextual Effects on Individual Outcomes

5:00 to 6:20pm Salon 12, Lower B2 Level

Exposure to Community Violence and Trajectories of Violent Offending; *Deborah Baskin, Loyola University, Chicago; Ira Sommers, Loyola University, Chicago*

Predicting Indirect Victimization of Juveniles with Individual and Community Factors; *Kristin Santos, University of Akron; Stacey Nofziger, University of Akron*

The Impact of Neighborhood Characteristics on Ex-Inmates' Reoffending and Employment Attainment; *Douglas James Boyle, Rutgers University*

The Modifiable Areal Unit Problem in Person-Context Research; *Matt Vogel, University of Missouri - St. Louis*

Chair:

Matt Vogel, University of Missouri - St. Louis

693. Intimate Partner Violence: Diverse Perspectives

5:00 to 6:20pm Salon 13, Lower B2 Level

Assessing Intimate Partner Violence in a Control Balance Theory Framework; *Erin D. Castro, University of Florida; Matt R. Nobles, Sam Houston State University; Egbert Zavala, University of Texas at El Paso*

Broken Hearts and Battered Lives: Intimate Partner Violence and Substance Abuse among Female Offenders; *Melissa Jones, University of Oklahoma*

Dating Violence: Integrating Self-Control and Control Balance Theories; *Jane Hanisee Viada, Sam Houston State University; Jurg Gerber, Sam Houston State University; Victoria B. Titterton, Sam Houston State University*

Modeling Intimate Partner Homicide in Texas: A Revised Strain Approach; *James L. Williams, Texas Woman's University; Daniel G. Rodeheaver, University of North Texas*

Chair:

James L. Williams, Texas Woman's University

694. Service Learning & Community Engagement in Criminology Courses

5:00 to 6:20pm Salon 14, Lower B2 Level

A Community Needs Assessment of Juvenile Delinquency and Victim Services: An Academic Community Engagement Experience; *William Cawley, Sam Houston State University; Sara Simmons, Sam Houston State University; Kelly Knight, Sam Houston State University*

A Second Look at the LoDo Project: An Experiment to Increase Student Engagement by Integrating Community Needs into the Classroom; *Denise L. Mowder, Metropolitan State University of Denver; LiYing Li, Metropolitan State University of Denver*

Academic Service-Learning, Civic Responsibility, and the Professional Development of Criminal Justice Majors; *Helen Ahn Lim, California Lutheran University*

Rate your students: The criminal justice major, how do they compare with other majors?; *Lorraine Samuels, Huston-Tillotson University; Nelseta Walters Jones, University of Maryland Eastern Shore*

Chair:

Natasha Morgan Ganem, University of Georgia

THURSDAY, NOVEMBER 20

695. Social Networks of Criminals and Crime

5:00 to 6:20pm Salon 15, Lower B2 Level

Relational Dynamics of Networks of Far-Right Extremists Engaging in Financial Schemes; *Brandon A. Sullivan, Michigan State University*
Social Networks of Crime: A Spatial and Quantitative Analysis of Co-offending Patterns in High Point, North Carolina; *Rebecca Paynich, Curry College; Sandra George O'Neil, Curry College*

“Connected islands”: Examining the Larger Social Structure in Which Police Targets are Embedded; *Sadaf Hashimi, Simon Fraser University; Martin Bouchard, Simon Fraser University*

Chair:

Sadaf Hashimi, Simon Fraser University

696. Examining Sentencing Issues Under the Federal Sentencing Guidelines

5:00 to 6:20pm Nob Hill A, Lower B2 Level

Punishment in “Indian Country”: Native American Disadvantage in Federal Sentencing; *Jeffery Ulmer, Pennsylvania State University; Mindy S. Bradley, University of Arkansas*

Effects of Defendant Characteristics on Federal Sentencing; *Celesta Albonetti, University of Iowa*

Federal Sentencing Guidelines & United States v. Booker: Sentencing Disparity Across Social Context; *Jeffrey Nowacki, Southern Illinois University, Carbondale*

Downward Departures: The Efficacy of Judicial Discretion in Sentencing Decisions; *Frank S. Pezzella, John Jay College of Criminal Justice; Shun Feng, John Jay College of Criminal Justice; Matthew Fetzer, Shippensburg University; Cynthia-Lee Maragh, John Jay College of Criminal Justice / CUNY Graduate Center*

Chair:

Frank S. Pezzella, John Jay College of Criminal Justice

697. Prison and Prison Re-Entry Issues in Society

5:00 to 6:20pm Nob Hill B, Lower B2 Level

698. The Strategic Operations of Terrorists

5:00 to 6:20pm Foothill G2, 2nd Floor

Examining the Preparatory Behaviors of Lone Wolf and Group-Based Terrorists; *Brent R. Klein, University of Arkansas; Jeff Gruenewald, University of Arkansas; Brent Smith, University of Arkansas*

Finding a Place within the Militia Movement: A Network and Content Analysis of Participant Relationships within Militia Themed message boards; *Joseph DeLeeuw, Indiana University*
Secret and visibility of the Skinhead Movement in the Social Media Era: A Case Study from a Canadian Music Band; *Samuel Tanner, University of Montreal; Aurélie Campana, Université Laval; Clémentine Simon, Université de Montréal*

Leadership and Authority in the Operation of Terrorist Groups and the Process of Radicalization; *David C. Hofmann, University of Waterloo*

Chair:

Joseph DeLeeuw, Indiana University

699. Division on Critical Criminology Social

6:00 to 10:00pm Mission Grill, 2nd Floor

700. Poster Session

6:00 to 8:00pm Golden Gate, B2 Level

1. 'Foreground' via 'Background'? Socialisation Interaction Theory - Furthering the Desistance Trajectories Debate; *Annabel Jean Charlotte Mullin, IOE, University of London*
2. A Comparison of the Collective Efficacy Function in China and America through the Analysis of Calls for Service Data; *Di Jia, Sam Houston State University*
3. A Content Analysis of Post-Jones “Search” Cases: Does a New “Search” Test Matter ?; *Christopher Totten, Kennesaw State University*
4. A Geospatial Analyses of Domestic Disturbances; *Jonathan David Wright, The College of New Jersey; David Holleran, The College of New Jersey*
5. A Geospatial Analysis of Property Crime; *Matthew Sandor, The College of New Jersey; David Holleran, The College of New Jersey*
6. A Geospatial Analysis of Residential Burglary; *Victoria May Smiegocki, The College of New Jersey; David Holleran, The College of New Jersey*
7. A Longitudinal Multilevel Item Response Theory Analysis of Specialization in Violent Crime; *Margit Wiesner, University of Houston; Karen Yoerger, Oregon Social Learning Center; Deborah M. Capaldi, Oregon Social Learning Center*
8. A Model of Religiosity, Family Process, Self-control, and Delinquency in Adolescents; *Siyang Guo, University of South Carolina*

THURSDAY, NOVEMBER 20

9. A National Survey of Parole: Examining Trends in Current Practice; *Alison Joan Farringer, University of Cincinnati; Sarah M. Manchak, University of Cincinnati*
10. A Partial Test of Institutional Anomie Theory at the Individual Level for German Adolescents; *Katharina Neissl, Northeastern University*
11. A Picture of Disablism, Elderly Abuse, and Mental Health Services – Is there a Connection?; *Ian D. N. MacMillan, Bridgewater State University*
12. A Pilot Study of State-Level Criminal Justice Policymaking in the United States; *Tiffany Bergin, Kent State University; Rebecca Myer, Kent State University; Cassandra Muller, Kent State University; Christine Platt, Kent State University; Nicole Stevens, Kent State University*
13. A Procedural Analysis of Fatal Collisions involving Young Drivers and Implications for Situational Prevention Techniques: A Script Analysis; *Sophie Roy, Université de Montréal; Etienne Blais, Université de Montréal; Benoit Leclerc, Griffith University*
14. A Process Evaluation of Mental Health Courts in Massachusetts; *Laurielle E. Altman, Boston University, Metropolitan College*
15. A Prospective Longitudinal Study of the Onset of Atypical Sexual Behaviors in Childhood; *Claude Bacque Dion, Laval University; Patrick Lussier, Laval University*
16. A Qualitative Study of Responses to Crime and Disorder in a Metropolitan Neighborhood; *Lisa Holland-Davis, Clayton State University*
17. A Spatial Analysis of Property Crime; *Sean Wire, The College of New Jersey; David Holleran, The College of New Jersey*
18. A Study on the Improvement of South Korea's Counter-Terrorism Policies; *Sinchul Back, Bridgewater State University*
19. A Study on the “Victim Awareness Program” in Japanese Prisons: Improving their Mental Health; *Aika Tomoto, Chiba University*
20. Addressing the Increased Risk of Correctional Supervision Failure for Offenders with Mental Illness; *Keith Satterwhite, University of Houston - Downtown; Krista Gehring, University of Houston - Downtown*
21. Adolescent Diversion: A Community Based Model; *Jennifer Fritz, Eastern Michigan University; Barbara Walters, Eastern Michigan University; Bonnie Miller, Eastern Michigan University*
22. Adventures In Trial By Jury; *Roger Roots, Jarvis Christian College*
23. Alcohol Use and Its Relationship to Sexual Assault among Sexual Minority Women; *Emily Blakeslee, Muhlenberg College*
24. All in the Game: Social Learning Theory in Seasons Four and Five of *The Wire*; *Carlee Rae Brown, Buena Vista University*
25. All's Well that Ends Well? - Reflecting the Sentencing Practice of the ICTR; *Lea Babucke, University of Hamburg; Maximilian Kock, University of Hamburg*
26. All's Well that Ends Well? Mentor Experiences of Match Ending and Closure in School-based Settings; *Randa Soubra, University of Minnesota; Kara Beckman, University of Minnesota; Barbara J. McMorris, University of Minnesota*
27. An Analysis of Long-Term Judicial Outcomes for Defendants Convicted in Capital Punishment Trials; *Dwayne Smith, University of South Florida; Janine Kremling, California State University, San Bernardino; Sondra Fogel, University of South Florida; Beth Bjerregaard, University of North Carolina at Charlotte*
28. An Analysis of the Effect of Communal School Organization on Violence; *Eric Lesneskie, Bloomsburg University; Brian T. Smith, University of New Haven*
29. An Epidemiological Evaluation of Deaths in Custody Involving Persons Who Have Severe Addictions and/or Mental Illness; *Adam Vaughan, Simon Fraser University; Denise Zabkiewicz, Simon Fraser University*
30. An Evaluation of Juvenile Drug Courts: Do Participants Have Lower Recidivism Rates in the Long Run?; *Omeed Ilchi, University of Cincinnati; Lindsey Marie Harper, University of Cincinnati*
31. An Examination of Global Methamphetamine Trends; *Matt Magness, University of Central Oklahoma; Danielle Stoneberg, University of Central Oklahoma; Shannon Jackson, University of Central Oklahoma; Rashi K. Shukla, University of Central Oklahoma*
32. An Examination of Homicide-Suicides; *Amy Reckdenwald, University of Central Florida; Shannon Simone, University of Central Florida*
33. An Examination of Housing Disadvantage and Youth Homicides in Chicago; *Cecelia Satterly, Western Kentucky University*
34. An Examination of Replication: A Study Assessing the Exclusion of Key Sample Information; *Ian Silver, University of Cincinnati; Joseph L. Nedelec, University of Cincinnati*

THURSDAY, NOVEMBER 20

35. An Examination of Sexual Offenses against Women by Acquaintances: The Utility of a Script Framework for Prevention Purposes; *Yi-Ning Chiu, Griffith University; Benoit Leclerc, Griffith University*
36. An Examination of the Treatment of Elder Victims Throughout the Criminal Justice System; *Nancy R. Gartner, Sam Houston State University*
37. An Examination of "Techniques of Neutralization" in Turkey; *Miriam A. DeLone, Fayetteville State University; Ibrahim Ferzan, Turkish National Police*
38. An Unnecessary Death: An Analysis of Homicide-Suicide Incidents; *Kayla Ward, University of Central Florida*
39. Analyzing "Ecoterrorism" Law from a Critical Criminology Perspective; *Kari Miller, Rutgers University*
40. Analyzing the Impact of Crime Prevention through Environmental Design (CPTED) Principles on Campus Safety; *Auzeen Shariati, Florida International University*
41. Anomie in the Oil Patch; *Fred M. Jones, University of North Dakota*
42. Anti-Gay Bullying and Youth Suicide in the Media: Anoka-Hennepin School District Case Study; *Renee Stephanie Grozelle, University of Ontario Institute of Technology*
43. Assessing the Collateral Consequences of SORN and Residency Restriction Laws on Employment for RSOs.; *Shawn Rolfe, University of Louisville; Richard Tewksbury, University of Louisville*
44. Assessing the Effects of Local and Global Convergence on Distance-to-Crime; *Thomas Zawisza, Texas A&M International University*
45. Assessing the Mental Health/Offending Relationship Across Race/Ethnicity in a Sample of Serious Adolescent Offenders; *Sarah A. El Sayed, University of Texas at Dallas; Alex Piquero, University of Texas at Dallas*
46. Asset Forfeiture in Portugal and EU in a Globalize World; *Gonçalo S. de Mello Bandeira, Polytechnic Institute of Cávado and Ave*
47. Bad Beats: How Music Preference Influences Individuals' Attitudes and Behaviors Regarding Illegal Substance Use; *Alisha Ann Wilson, Radford University*
48. Battling Hate Crime: An Examination of the Websites of Advocacy Groups. How are their Messages the Same? How are they Different?; *Jonathan R. Gentile, Bridgewater State University*
49. Belief in Redeemability and Intolerance of Ambiguity – Important Predictors of Individual's Acceptance of Rehabilitation and Conflict Resolution in Dealing with Crime and Criminals; *Maximilian Kock, University of Hamburg; Lea Babucke, University of Hamburg*
50. Beyond the Muslim Prisoner: Religion, Ethnicity and Identity amongst Muslim Male Offenders; *Lamia Irfan, London School of Economics and Political Science*
51. Bishop Butler on Crime and Punishment in the British Empire; *David Edmund White, St. John Fisher College*
52. Black Hate Groups, White Hate Groups: Different Colors Same Hate? A Comparative Analysis.; *Petra J. Holder, Bridgewater State University*
53. Breaking the Silence: Women Behind Bars; *Tamanika Ferguson, Howard University*
54. Bridging Racial Gaps: Explaining Racial/Ethnic Differences in Adult Violent Behavior through Hours of Television Watched in Childhood; *Madison Ford, University of Texas at Austin*
55. Bullied Victimization on Low-Self Control and Routine Activities among Juveniles in South Korea; *Heejin Lee, University of Cincinnati*
56. Burbank Police Department MHET Evaluation; *Michelle Summer Iacoboni, California State University, Long Beach*
57. Burning the Wick at Both Ends: Strategies Utilized by Domestic Abuse Advocates in Rural Communities to Prevent "Burnout"; *Bethany J. Maynard, Tennessee Technological University; Mary C. Elliot, Tennessee Technological University; Maddie E. Beasley, University of Cincinnati; Jordana N. Navarro, Tennessee Technological University*
58. Bystander Intervention: The Moderating Effect of Gender; *Caitlin Henriksen, University of Cincinnati; Bonnie Fisher, University of Cincinnati*
59. Calculating the Crime Control Benefits of Police Officers: A Canadian Perspective; *Rick Ruddell, University of Regina; Nicholas A. Jones, University of Regina*
60. Can Criminological Theories Explain Desistance from Sexual Offending?; *Rebecca M. Cudmore, Northeastern University; Danielle Arlanda Harris, San Jose State University*
61. Can we Impede the Life-Course Cycle of Child Maltreatment to Offending?; *Lisa A. Rapp-McCall, Saint Leo University; Chris Stewart, Texas A&M University, Commerce*

THURSDAY, NOVEMBER 20

62. Changing the Culture of a Police Department: The Impact of Training-Based Promotion of Police Supervisors; *Damon Camp, Georgia State University*
63. Child Abduction in Television Media: A Content Analysis; *Timothy Scott Miller, Auburn University*
64. Child Abuse: A Comparative Analysis of Survivor and Public Policy Discourse in Canada; *Alison Leigh Ackroyd (Boyes), University of Ottawa*
65. Child Maltreatment and Future Violence: Controlling the Cycle; *Stephanie Morse, Arizona State University; Evan Booth, Arizona State University; Kevin Wright, Arizona State University*
66. Child Removal and Dual-Involvement: Crossing Over and Crossing Out Nevada's Youth; *Carolyn Willis-Casey, University of Nevada, Las Vegas; Amy Magnus, University of California, Irvine*
67. Citizen Circles: Proposed Moderating Effects of Restorative Justice Initiatives on Recidivism; *Susan Blankenship, Lake Erie College; Brian Edward Menaker, Lake Erie College*
68. Classification of Coping with Victimization: Rediscovering the Victims of Crime; *Irit Einital, Yezreel Valley College*
69. Colonialism and Resistance: Struggles of South Asian Women in the 19th Century; *Priyanka Bahl, University of Ontario Institute of Technology; Wesley Crichlow, University of Ontario Institute of Technology*
70. Combat Sports Program: An Efficient Alternative for At-Risk Youths?; *Julie Gaudreault, Université de Montréal; Carlo Morselli, Université de Montréal*
71. Communal Prisons in Latin America: What it Means for Us; *Matthew DeGarmo, Arkansas State University*
72. Community Crime Rates and Values of the American Dream: A Multilevel Analysis of the Racial Convergence of Social Values in a Southern City; *Emily Renee Berthelot, University of Arkansas at Little Rock; Shaun Thomas, University of Arkansas at Little Rock; Timothy C. Brown, University of Arkansas at Little Rock; Grant Drawve, University of Arkansas at Little Rock*
73. Community Gardens and Crime: Exploring the Roles of Criminal Opportunity and Informal Social Control; *Lesli Blair, Saint Xavier University*
74. Comparative Analysis of Domestic Violence and Immigration Research at Home and Abroad; *Nora Dikho, University of Ontario Institute of Technology*
75. Comparison of Juvenile Justice Systems Between States; *Kameren Allen Huffman, University of Central Missouri*
76. Compassion Fatigue and Burnout: Ongoing Challenges for Community Based Victim Service Advocates; *Juan Miguel Lopez, Boise State University*
77. Conflicted Conservatism and Support for Police Use of Force; *Jasmine R. Silver, University at Albany, SUNY; Justin T. Pickett, University at Albany, SUNY*
78. Contemporary Pornography in America; *Demi Jacques, Morehead State University; Elizabeth Perkins, Morehead State University*
79. Counting the Concealed: Efforts to Estimate the Prevalence of CSEC in Washington; *Sarah Lynn Veele, Washington State Center for Court Research*
80. Creativity & Imaginations: Criminal Justice Visually Presented by Undergraduates; *Susan R. Takata, University of Wisconsin - Parkside*
81. Crime and Consumerism in Puerto Rico; *Monica Pascual, Cornell University*
82. Crime in a Christian Nation; *Elicka Peterson-Sparks, Appalachian State University*
83. Crime in the Pacific West Region's National Parks; *Alice B. Kelly, University of California, Berkeley*
84. Criterion Validity for the Inventory of Callous-Unemotional Traits among Adjudicated and Non-adjudicated Youth; *Meagan Docherty, Rutgers University; Paul Boxer, Rutgers University; Rowell Huesmann, University of Michigan; Maureen O'Brien, University of Michigan; Brad Bushman, Ohio State University*
85. Crowd Violence at North American Athletic Venues: A Crime Prevention and Law Enforcement Approach; *Erica Renee Fissel, University of Cincinnati; Hannah Denise McManus, University of Cincinnati*
86. Cyber Bullying Victimization in South Korea; *Younoh Cho, Dongguk University*
87. Cyberbullying and Cybervictimisation: Stepping Stones towards Future Criminal Behavior. A Cross-National Profile of Bullying and Victimization among Adolescents in Five Countries; *Anna Costanza Baldry, Second University of Naples*

THURSDAY, NOVEMBER 20

88. Decisions of Arrest in a Case of Domestic Assault: Gender, Sexual Orientation and Masculinity/Femininity; *Brooke Lerro, Pennsylvania State University, Berks; Roberto Santiago, Pennsylvania State University, Berks; Brenda L. Russell, Pennsylvania State University, Berks*
89. Describing the American Far-Right Criminal Anti-Tax Movement; *Brandon A. Sullivan, Michigan State University*
90. Deterrence or Detection: The Impact of Situational Crime Prevention on Drug Offenses in Schools; *Nicole Frisch, University of Maryland; Deanna Devlin, University of Maryland*
91. Differing Effects of Various Mental Health Disorders Among Inmate Populations; *Kathryn Murphy, Florida State University; Samantha Jo Ladwig, Florida State University*
92. Do Attitudes of Pornography Influence Perceptions of Rape Myths?; *Jolene Vincent, University of Central Florida; Lin Huff-Corzine, University of Central Florida*
93. Do State Policy Responses to Crime Impact Recidivism and Disproportionately affect Minorities?; *Bronwyn A. Hunter, Yale University; Christina Campbell, Southern Illinois University, Carbondale; Derrick M. Gordon, Yale University*
94. Does Mental Health Impact the Measurement of Antisocial Attitudes?; *Jamie Vaske, Western Carolina University; Summer Brathwaite, Western Carolina University*
95. Does One Size Fit All? Examining Women's Motivations for Using IPV Versus Intervention Program Curriculum; *Julie Poon, University of Guelph*
96. Does the Level of Exposure to Media Aggression Influence an Individual's Domestic Violence Perceptions?; *Samantha M. Gavin, Indiana University of Pennsylvania*
97. Does the Sexual Exploitation of Boys Differ from that of Girls? A Large-Scale Comparative Analysis; *Ella Cockbain, University College London; Matthew Ashby, University College London; Helen Brayley, University College London*
98. Domestic Violence Offenses: The Influence of Victim- Offender Relationship on Prosecutorial and Judicial Decision making; *Nathalie Saltikoff, Endicott College*
99. Drug Trafficking Organizations: A Study of Mexican Drug Trafficking Organizations and their Link to Terrorism; *Robert Ruiz, Texas A&M International University; Claritza Vasquez, Texas A&M International University; James Deliganes, Texas A&M International University; Lisa Trejo, Texas A&M International University; Claudia San Miguel, Texas A&M International University*
100. Educational Programming in Juvenile Correctional Facilities; *Calli Lewis, California State University, Bakersfield; Kelly M. Carrero, Shippensburg University*
101. Effects of Courtroom Media on Legal Understanding; *Emily Niles, Westminster College*
102. Effects of Recent of Marital Dissolution on the Incidence of Intimate Partner Violence; *Darryl Wood, Washington State University, Vancouver; Walter Steven DeKeseredy, West Virginia University; Callie Marie Rennison, University of Colorado, Denver*
103. Emergent Transient Adults and the Effect of Prosocial Bonding on Incarceration; *Edward Gregory Weeks, University of Massachusetts, Lowell*
104. Empowering Women Through Higher Education: A Qualitative Examination of Personal & Social Impacts of Higher Education; *Jillian Baranger, Boston University*
105. Evaluating Facebook as a Teaching Tool: Does it Improve Student Engagement and Success?; *Meagen M. Hildebrand, University at Albany, SUNY; Cynthia J. Najdowski, University at Albany, SUNY*
106. Evolving Standards of Decency: A Contemporary Analysis of the Death Penalty; *Noemi Arroyo, Texas A&M International University; Karla Sepulveda, Texas A&M International University; Miguel San Miguel, Texas A&M International University; Rogelio Padilla, Texas A&M International University; Agelica Gutierrez, Texas A&M International University; Claudia San Miguel, Texas A&M International University*
107. Ex-inmates' Perceptions' and Experiences in Texas Public and Private Prisons; *William Layne Dittmann, Sam Houston State University*
108. Examining RCMP Calls for Service and Delivery Models; *Michael Serezydz, MacEwan University; Mary Day, Royal Canadian Mounted Police Alberta Division K*
109. Examining Trajectories and Risk Factors of Delinquent Behavior among Females from Adolescence to Early Adulthood; *Julie M. Krupa, University of Central Florida; Kristina Childs, University of Central Florida*
110. Examining the Effects of Racial Profiling Policy; *Lisa Pudlo, Northeastern University*

THURSDAY, NOVEMBER 20

111. Examining the Impact of Gang Involvement on Victimization; *Joanna Kubik, Rutgers University; Paul Boxer, Rutgers University; Bonita Veysey, Rutgers University; Michael Ostermann, Rutgers University*
112. Examining the Mediating Effect of Vocabulary Skills on the Relationship Between Poor Nutrition and Antisocial Behavior; *Cassidy Tevlin, Florida State University*
113. Examining the Predictors of Kidnapping Clearance Using Data from the National Incident Based Reporting System; *Rob Tillyer, University of Texas at San Antonio; Marie Tillyer, University of Texas at San Antonio; James Kelsay, University of Texas at San Antonio*
114. Examining the Relationship Between Psychiatric Medication Nonadherence and Criminal Offending: Do Criminogenic Needs Matter?; *Stacy Calhoun, University of California, Los Angeles / University of California, Irvine; Jeremy Braithwaite, University of California, Irvine*
115. Explaining Various Trajectories of Illicit Earnings Over Time; *Odrée Blondin, Université de Montréal; Dominique Laferrière, Université de Montréal; Frédéric Ouellet, Université de Montréal*
116. Explaining the Representation of African American Police Officers; *Jennifer Michelle Gerlomes, University of Missouri - St. Louis*
117. Exploring Gender Differences of What Couples in Same Sex Relationships Fight About; *Jennifer Carter, John Jay College of Criminal Justice; Alexandira Langheier, John Jay College of Criminal Justice; Jennifer Loveland, John Jay College of Criminal Justice; Chitra Raghavan, John Jay College of Criminal Justice*
118. Exploring Resiliency Characteristics of Y-Now Children of Prison Project; *Theresa C. Hayden, University of Louisville; Leah Shon, University of Louisville*
119. Exposure to Parental Incarceration and C-Reactive Protein Levels Among U.S. Adults; *Samantha Jo Boch, Ohio State University; Jodi L. Ford, Ohio State University*
120. Extending Interactional Theory Propositions to Incorporate Genetic Differential Susceptibility; *Elise Costa, University of Florida; Chris Gibson, University of Florida; Ronald L. Simons, University of Georgia*
121. Facial Emotion Recognition and Reactive-Proactive Aggression in Violent Schizophrenia; *Bess Yin-Hung Lam, University of Hong Kong; Dorothy Yuen-yee Tang, Castle Peak Hospital, Hong Kong; Tatia MC Lee, University of Hong Kong*
122. Family Structure as a Predictor of Future Criminal Involvement; *Haley Stritzel, University of Tulsa*
123. Family Violence During Childhood as a Predictor of Involvement in Intimate Partner Violence in Adulthood; *Chelsey Elizabeth Isler, Westminster College, PA*
124. Fear of Crime and Individual Behavioral Adaptations; *Yue Yuan, Indiana University, Bloomington*
125. Felon Disenfranchisement and the Fourteenth Amendment: Which Came First, the Chicken or the Egg?; *Stephanie Karas, Sam Houston State University; Will Oliver, Sam Houston State University*
126. Fighting Juvenile Delinquency in Late Victorian England; *Lily Chi-Fang Tsai, University of Maryland Eastern Shore; Timothy H. Baughman, University of Maryland Eastern Shore*
127. Force or Service? An Empirical Test of Police Officers' Attitudes Toward Service-Model Policing; *Liam Fenn, University of Surrey, UK*
128. Formerly Incarcerated "Jersey Girls" and Urban Justice; *Anna King, Georgian Court University*
129. Framing Wife Abuse in New Media: A Comparative Analysis of US and Chinese News Coverage and Public Opinions of Wife Abuse in China; *Jia Xue, University of Pennsylvania*
130. GIS Mapping Analysis of Chicago Narcotics Related Arrests Between January and June 2010; *Marcia Diaz, Florida International University*
131. Gender Differences in Mental Health and Substance Use Disorders Among Justice-Involved Veterans After Prison Incarceration; *Andrea Finlay, Department of Veterans Affairs; Jim McGuire, Department of Veterans Affairs; Joel Rosenthal, Department of Veterans Affairs; Jessica Blue-Howells, Department of Veterans Affairs; Ingrid Binswanger, University of Colorado; David Smelson, Department of Veterans Affairs; Leon Sawh, Department of Veterans Affairs; Christine Timko, Department of Veterans Affairs; Janet C. Blodgett, Department of Veterans Affairs; Tom Bowe, Department of Veterans Affairs; Alex H.S. Harris, Department of Veterans Affairs; Sean C. Clark, Department of Veterans Affairs; Steven Asch, Department of Veterans Affairs; Susan M.*

THURSDAY, NOVEMBER 20

- Frayne, Department of Veterans Affairs*
132. Gendered Opportunity and School-Based Victimization; *Pamela Wilcox, University of Cincinnati*; *Bonnie Fisher, University of Cincinnati*; *Nicole V. Lasky, University of Cincinnati*; *Sam Peterson, University of Cincinnati*
133. General Model of Traditional and Cyber Bullying Victimization: A Routine Activities Approach; *Kevin Jeffrey Earl, Bridgewater State University*; *Kyung-shick Choi, Bridgewater State University*; *Katalin Parti, National Institute of Criminology, Hungary*
134. Generational Differences in Delinquency Among Hispanic Adolescents; *Stephanie Morales-Lopez, Bucknell University*
135. Getting Out and Integrating In: Examining Desistance Among Gang-Involved Youth in the Criminal Justice System; *Laura Dunbar, University of Ottawa*
136. Governing through Security?: A Comparison of US and EU Counter-Terrorism Policy 2001-2014; *Claire Hamilton, Queen's University Belfast*
137. Greenhorns and Cowboys: Impression Management and the Rodeo; *Sydney Anne Bender, American University*
138. Growing up in Las Vegas: Risk for Child Maltreatment; *Roma Patel, University of Nevada, Las Vegas*; *Jonathan Birds, University of Nevada, Las Vegas*; *Margaret Alexis Kennedy, University of Nevada, Las Vegas*
139. Gun Visibility on Campus and Fear of Crime; *Sarah Britto, Independent Researcher*; *Dahlia Dawn Stoddart, Prairie View A&M University*
140. HOPE for Prisoners: A Unique Program for Nevada; *Victoria Urban, University of Central Missouri*
141. Have you seen this? A Content Analysis of Terrorist Videos on the Internet; *Christine Neudecker, Simon Fraser University*; *Garth Davies, Simon Fraser University*
142. Here Today, Gone Tomorrow? Evaluating Random and Nonrandom Processes in Crime Hot Spots; *Aaron S. Levin, University of Missouri - St. Louis*; *Richard Rosenfeld, University of Missouri - St. Louis*
143. Hip-Hop/Rap Artists' Approach to Community Engagement: Physical Activism and/or Verbal Stimulation; *Castel Sweet, Louisiana State University*; *Sarah Becker, Louisiana State University*
144. How is the ADHD Treatment Considered in the Spanish Legal System?; *David Lorenzo Morillas Fernandez, University of Murcia (Spain)*; *Marta M. Aguilar Carceles, University of Murcia*
145. Imitation Crime: A Correlation with Sensationalized News Media Coverage of Violent Crime; *Logan Hodges, Ferrum College*; *David F. Nicholson, Ferrum College*
146. Immigration Policy, Marginalization, and Immigrant Offending; *Amber L. Beckley, Stockholm University*
147. Implementation of Crime Prevention Through Environmental Design (CPTED); *Mateja Mihnjac, Griffith University*
148. In Their Virtual Shoes: Simulation for Domestic Violence; *Michelle Emerson-Lewis, Arapahoe Community College*
149. In their own words: Veterans' Perspectives on Reasons for Criminal Justice Involvement; *Kelli E. Canada, University of Missouri*; *David L. Albright, University of Missouri*; *Clark Peters, University of Missouri*
150. Incarceration, Subjective Wellbeing and Self-Rated Health; *Eileen E.S. Bjornstrom, University of Missouri*
151. Inequality during Old Age? Incarceration, Wealth, and Preparedness for Retirement in the Mass Incarceration Generation; *Ngina Chiteji, New York University*
152. Influence of Weapon Types on the Patterns and Outcomes of Violent Encounters; *Rita Lam, Université de Montréal*; *Etienne Blais, Université de Montréal*; *Remi Boivin, Université de Montréal*
153. Interaction between Gender and Vicarious Violence Predicting Violence : Based on General Strain Theory; *Yeungeom Lee, University of Florida*
154. Intimate Partner Violence and Disproportionate Arrest, Conviction, and Incarceration among Blacks and Hispanics; *Zhi Zhang, University of Nebraska - Lincoln*
155. Investigating Profit Motive and the Rise in the Number of Immigration and Customs Enforcement Detainees; *Allen Copenhaver, University of Louisville*
156. Is One as Good as the Other? The Effects of Programming Type on Juvenile Drug Court Completion and Offender Recidivism; *Lindsey Marie Harper, University of Cincinnati*; *Shaun M. Gann, University of Cincinnati*; *Christopher Sullivan, University of Cincinnati*

THURSDAY, NOVEMBER 20

157. Jail Programming - What Works?; *Jaslene Lizama, California State University, Fullerton; Sean Reyes, California State University, Fullerton; Vikram Matthews, California State University, Fullerton*
158. Language Interpretation and Other Variables Shaping Outcomes for Detained Immigrants in Immigration Court Hearings; *Michelle VanNatta, Dominican University*
159. Leading Indicators of Juvenile Crime Hot Spots around School Locations: A Multi-Level Approach using Individual- and Community-Level Characteristics; *SooHyun O, University of Cincinnati; YongJei Lee, University of Cincinnati*
160. Lend Me Your Ear: Using Contract Staff to Monitor Institutional Behavior Exhibited by Adult Offenders; *Kristen N. Sobba, University of Arkansas at Little Rock; Rick Dierenfeldt, University of Arkansas at Little Rock*
161. Level of Hope for those Entering Substance Abuse Treatment: Variances by Gender and Substance Choice; *Rhonda Alexander, Morehead State University; Elizabeth Perkins, Morehead State University; Lisa Shannon, Morehead State University*
162. Lifetime of Violence: History of Sexual Victimization as a Predictor of In-Prison Violence.; *Miray Philips, University of Michigan, Ann Arbor*
163. Linking Contextual Environments, Institutionally Isolated Youth, and Crime; *Shaun Thomas, University of Arkansas at Little Rock; Grant Drawve, University of Arkansas at Little Rock*
164. Mainstream Prisonization: Implications of the Dominant Perspective as Depicted in HBO's "Oz"; *Joy Camacho, Old Dominion University; Elisa Toman, University of South Florida; Wyatt Brown, University of South Florida*
165. Managing A Drug Court to Improve Program Effectiveness; *Nick McRee, University of Portland*
166. Mapping Research on Victims and Victimization: A Scientometric Point of View; *Bilel Benbouzid, Université Paris Est Marne la Vallée*
167. Examining the Relationship between Population Differences, Network Location, and Drug Related Murders; *Rocio Alejandra Roles, University of Arkansas at Little Rock; Stacy Moak, University of Arkansas at Little Rock; Marc D. Glidden, University of Arkansas at Little Rock*
168. Marriage Equality and DOMA States – Is There a Difference in the Rate of Anti-Gay Hate Crime?; *Rhiannon L. Andrews, Bridgewater State University*
169. Mass Media, Politics and Punitiveness: Consolidating the Hegemonic Discourse on Juvenile Crime in Brazil; *Marília De Nardin Budó, Meridional Faculty (BRAZIL)*
170. Mentoring Best Practices Research: Effectiveness of Juvenile Offender Mentoring Programs on Recidivism; *Stephanie Duriez, University of Cincinnati; Carrie Sullivan, University of Cincinnati; Edward Latessa, University of Cincinnati; Sarah M. Manchak, University of Cincinnati*
171. Mentoring Motivation: The Impact of Mentorship on Recidivism for High-Risk Juvenile Offenders; *Teresa Casey, Idaho State University*
172. Mexico: Fear of Crime, Fear of Police; *Kristin Tennyson Graham, U.S. Department of State*
173. Military Murder: The Effects of the Community on Child Homicide; *Melissa J. Tetzlaff-Bemiller, University of Memphis; James McCutcheon, University of Memphis*
174. Minority Youth Attitudes Toward Police; *Michael M. Berlin, Associate Professor*
175. Misdemeanant Probationers' Perspectives of Severity among Criminal Sanctions; *Saskia Daniele Santos, SC Department of Probation, Parole and Pardon Services; Julie Marie Baldwin, University of Arkansas at Little Rock*
176. Modeling the Incarceration Epidemic; *Jose Torres, Virginia Tech; James Hawdon, Virginia Tech*
177. More Health (Insurance), Less Crime; *Jeffrey W. Rosky, University of Central Florida; Lauren A. Manville, University of Central Florida; Kristina Childs, University of Central Florida; Roberto Hugh Potter, University of Central Florida*
178. Mothering Behind Bars: Role of Contact Maintenance Programs on the Mothering Identity of Incarcerated Women; *Rebecca Brown, Kansas State University; Lisa Melander, Kansas State University*
179. New and Old Penology: Community Corrections and Anti-Violence in Perspective; *Kristen Denise Maziarka, University of California, Irvine*
180. Offender Ratings of Correctional Sanctions: Direct and Indirect Variable Effects; *Leanne F. Alarid, University of Texas at El Paso*

THURSDAY, NOVEMBER 20

181. Offender Reentry: A Survey of Interorganizational Commitment to Partnership; *Gail Humiston, University of Central Florida*
182. On the Importance of Externalized Behaviors, Guardians and Handlers in the Understanding of School Violence; *Anne-Marie Cote, Université de Montréal; Etienne Blais, Université de Montréal; Frédéric Ouellet, Université de Montréal*
183. On the Right of the Accused to Examine Witnesses According to Article 6(3)(d) of the European Convention on Human Rights (ECHR); *Wilhelm Degener, University of Hamburg*
184. Orange is the New Black, Education or Entertainment?: The Portrayal of Female Inmates Within the Media; *Jamie Gesualdo, University of Ontario Institute of Technology; Carla Cesaroni, University of Ontario Institute of Technology*
185. Parent-Adolescent Attachment and Externalizing Behavior: The Mediating Role of Individual Factors and Social Influence; *Sanne Lise Anne de Vries, University of Amsterdam; Machteld Hoeve, University of Amsterdam; Geert Jan G.J. Stams, University of Amsterdam; Jessica J. Asscher, University of Amsterdam*
186. Parenting from Prison Pilot Program: Including Community Partnerships; *Lynn S. Urban, University of Central Missouri*
187. Parenting, Age, and Delinquency: An Expanded Examination of Self-Control Theory; *Rebecca Fix, Auburn University; Janice E. Clifford, Auburn University; Barry R. Burkhardt, Auburn University; Spencer T. Fix, University of North Carolina at Charlotte*
188. Pathologic Adaptation Trajectory Profiles in Contexts of Ethno-Political Violence; *Erika Niwa, Rutgers University; Paul Boxer, Rutgers University; Eric Dubow, Bowling Green State University; Rowell Huesmann, University of Michigan; Khalil Shikaki, Palestinian Center for Policy and Survey Research; Simha Landau, Hebrew University; Shira Dvir Gvirman, Netanya Academic College*
189. Perceived Sexuality and its Affects on Perceived Criminality; *Wesley McCoy Myers, Western Carolina University*
190. Perceptions of a Maturity Gap and Its Association with Delinquency: An Alternative Test of Moffitt; *Insun Park, University of Cincinnati; Joseph L. Nedelec, University of Cincinnati*
191. Personality Differences and Perceptions of the Treatment Milieu among Veterans with a Criminal History; *Jessica Y. Britt, Palo Alto University; Leena Bui, Department of Veterans Affairs; Dan M. Blonigen, Department of Veterans Affairs*
192. Police Crime in the United States: An Annual Report Prototype; *Philip Matthew Stinson, Bowling Green State University; Evin J. Carmack, Bowling Green State University; Jacob M. Frankhouser, Bowling Green State University*
193. Police Officer Evaluations: Development and Implementation; *Beth A. Sanders, Texas State University; Hunter Martaindale, Texas State University*
194. Police Officers' Use of Discretionary Power Regarding the Enforcement of Traffic Safety Laws; *Marie-Andrée Couture, Université de Montréal; Etienne Blais, Université de Montréal*
195. Police Recruits and Prior Drug Use: "Relaxing" the Guidelines; *Diana R. Grant, Sonoma State University*
196. Policing Political Protest Events: Risks and Challenges; *Logan Kennedy, University of Nevada, Las Vegas*
197. Poverty's Facilitating Role on Gang Affiliation in Youth; *Yesenia Lopez-Lopez, University of Nebraska at Kearney; Kyung Yon Jhi, University of Nebraska at Kearney*
198. Pragmatic Violence: Reconciling Religion, Support for Terrorism and Rational Choice; *Mark Littler, University of Manchester, UK*
199. Predicting Successful Mentoring Relationships using Dyadic Data from an Evaluation of Big Brothers Big Sisters School-Based Programming; *Barbara J. McMorris, University of Minnesota; Kara Beckman, University of Minnesota; Shari Plowman, University of Minnesota*
200. Prison Programs as a Moderator of the Effects of Visitations on Rule Infraction; *Janice D. McCall, University of Pittsburgh*
201. Prison Sentence Length and the Implication for Inmate Adjustment to the Prison Environment; *Elisa Toman, University of South Florida; Joshua Cochran, University of South Florida; John Cochran, University of South Florida*
202. Prison Staff: Occupational Role in a Context of Prison Reform; *Ana Vigna, Universidad de la República*
203. Private Prisons and Inmate Wellbeing in the United States; *Valerio Bacak, University of Pennsylvania*

THURSDAY, NOVEMBER 20

204. Probation Supervision - What Works?; *Jonathan Lee, California State University, Fullerton; Allen Lim, California State University, Fullerton*
205. Probation and Parole Officer Attitudes Toward Evidence-Based Practices: Application and Modification of the Evidence-Based Practices Attitudes Scale (EBPAS); *Breanna Boppre, University of Nevada, Las Vegas; Jody Sundt, Portland State University; Emily J. Salisbury, University of Nevada, Las Vegas; Stephanie Cross, Portland State University*
206. Problems Concerning Examination of Medical Evidence in the Japanese Lay Judge System; *Saori Nambu, Yokohama City University*
207. Psychopathy and Body Language Vulnerability Analysis; *Barbara Joyce Dinkins, University of South Florida; Shayne Jones, University of South Florida*
208. Public Opinion of Race and Crime; *Angela J. Devine, University of Wisconsin - River Falls*
209. Public Safety Consolidation; *Victoria Gomez, California State University, Fullerton; Janet Perez, California State University, Fullerton; Timothy Smith, California State University, Fullerton*
210. Punishing 'Aboriginality': The Discursive Assemblages of Pathology and Difference in Correctional Discourse; *Jean-Philippe Crete, University of Alberta*
211. Questioning Norwegian Societal Security Efforts – Police-Military Cooperation in National Crisis Management; *Bjorn Barland, Norwegian Police University College*
212. Race Differences in the Reporting of Rape and Sexual Assault to the Police; *Danielle Mullen, University of Tennessee at Chattanooga*
213. Race, Stereotype Threat, and Paraverbal Cues to Deception in Police Encounters; *Cynthia J. Najdowski, University at Albany, SUNY; Meagen M. Hildebrand, University at Albany, SUNY; Jordan J. Dolgos, University at Albany, SUNY*
214. Racializing Pregnancies: Retrospective Thoughts among Former Pregnant Inmates concerning Race Relations in Prison; *Rebecca Rodriguez Carey, University of Missouri*
215. Reentry Programs: Evaluating Community Reentry Initiatives in Arkansas; *David R. Montague, University of Arkansas at Little Rock; Michael C. Minton, University of Arkansas at Little Rock; Nicole R. Paladino, University of Arkansas at Little Rock*
216. Relationships Among Shame, Restrictiveness, Authoritativeness, and Coercive Control in Men Mandated to Batterer Treatment; *Hannah Eve Kaplenko, John Jay College of Criminal Justice; Jennifer Loveland, John Jay College of Criminal Justice; Chitra Raghavan, John Jay College of Criminal Justice*
217. Removing the Peripheral Blinders: Collateral Consequences of Parental Incarceration on Children; *Katelyn Nicole Melahn, Cabrini College*
218. Revisiting Local Responses to Mass Violence After the School Shootings in Finland; *Miika Vuori, University of Turku (Finland)*
219. Risky Sex and Drugs-Alcohol Use Predictors in Foster and Non-Foster Youth: Is there a Difference?; *Elizabeth Trejos, Texas Tech University; Terri Higgs, BCFS Health and Human Services; Gayle Davis, BCFS Health & Human Services*
220. Room Entry Distraction Techniques; *J. Pete Blair, Texas State University - ALERTT; Hunter Martaindale, Texas State University*
221. School Security Measures as Predictors of School Climate: A Conditional Latent Class Analysis; *Benjamin Fisher, Vanderbilt University*
222. School Violence in America: Testing and Constructing Theory; *Angela D. Gilmore, University of Memphis*
223. Science in the Courtroom; *Shavonne Arthurs, Indiana University of Pennsylvania; Kathleen Hanrahan, Indiana University of Pennsylvania*
224. Seattle Police Department Social Media Use and Community Relations; *Chelsea R. Conn-Johnson, Seattle University; Kyle Mansfield, Seattle University; Alison Wassall, Seattle University; Allie Lard, Seattle University*
225. Second Chances: Exploring the Relationship between Sealed Criminal Records and Employment Outcomes in New York State; *Megan Denver, University at Albany, SUNY; Megan Kurlychek, University at Albany, SUNY; Shawn Bushway, University at Albany, SUNY*
226. Segregated Confinement in Scottish Prisons: A Socio-Spatial History; *Jessica Bird, University of Edinburgh*
227. Self-Control and Men's Frequency of Owning, Carrying, and Using a Gun; *Carol Newark, Pennsylvania State University*
228. Self-Control, General Strain and Adolescent Deviance Revisited: An Application of Structural Equation Modeling; *Eric R. Louderback, University of Miami*

THURSDAY, NOVEMBER 20

229. Self-Reported Offending: Does East Meet West?; *Lee Ellis, University of Malaya; Richard D. Hartley, University of Texas at San Antonio*
230. Separated by Bars or Benjamins? A Comparison of the Financial Knowledge and Habits of Arkansas Insiders and Arkansas' General Population; *Marc D. Glidden, University of Arkansas at Little Rock; Timothy C. Brown, University of Arkansas at Little Rock*
231. Serial Killers: Analyzing the Victimization Patterns of Gordon Northcott and Carl Panzram; *Wing Nam Joyce Chan, California State University, Dominguez Hills; Lorna L. Alvarez-Rivera, Valdosta State University*
232. Serial Rapists at Work: A Sociological Examination of Offender and Victim Occupation, Victim Selection, and Method of Attack; *Clara Mae Fesmire, Ohio University; Lauren Elizabeth Wright, Ohio University; Tom Vander Ven, Ohio University; Jona Moberg, Ohio University; Sam Regas, Ohio University*
233. Serial Stranger Sex Offenders' Mobility Patterns and Consistency Across Series; *Ashley Hewitt, Simon Fraser University; Eric Beauregard, Simon Fraser University; Garth Davies, Simon Fraser University*
234. Serious Delinquency and Gang Involvement among Justice-Referred Youth in Treatment; *Paul Boxer, Rutgers University; Meagan Docherty, Rutgers University; Joanna Kubik, Rutgers University; Ashley Schappell, Rutgers University; Erika Niwa, Rutgers University; Bonita Veysey, Rutgers University; Michael Ostermann, Rutgers University*
235. Service With A Customer Focus: An Assessment of Seattle Police Department Procedures, Tactics and Resource Factors; *Billie Jean Davidson, Seattle University*
236. Services Available for Victims of Crime: A Comparison Between Rural and Urban Counties; *Amanda Goodson, Boise State University*
237. Sex Offender Residency Restrictions: Successful Integration or Exclusion?; *Elizabeth Ehrhardt Mustaine, University of Central Florida*
238. Sex Offender Typologies: Looking Beyond Male-Centric Stereotypes; *Andrea Walker, Washington State University*
239. Sex Offenders and Para-Sex Offenders: Classification Issues with Female Sex Offenders in Federal Custody; *Erik Faust, Federal Bureau of Prisons; William Bickart, Federal Bureau of Prisons; Alix McLearn, Federal Bureau of Prisons*
240. Sex, Murder and Bad Parole: The Implications of the Carr Brothers Murders in Wichita; *Stacia N. Pottorff, University of Central Missouri*
241. Smoking Guns: Political Straight Talk and the Prison Boom; *Rosa Greenbaum, University of California, Irvine; Levi LaChappelle, University of California, Irvine*
242. Social Disorganization and Larceny: an Analysis Using ArcGIS; *Jonathan Lopez, Old Dominion University*
243. Solitary Confinement; *Jillian Mariel Sabre, Cabrini College*
244. Some Things Get Better with Age or Do They?: A Comparison of Sentence Outcomes for Younger and Older Offenders; *Jill Kathleen Doerner, University of Rhode Island; Anita N. Blowers, University of North Carolina at Charlotte*
245. Stateless and Statusless- Continued Struggles of Refugees from Pakistan Seeking Shelter in India; *Divya Sharma, Western Connecticut State University*
246. Statistical Categorization of Violent and Non-Violent Drug Markets: Using Statistical Methods to Differentiate between Areas; *James McCutcheon, University of Memphis; Bert Burraston, University of Memphis; Trey Moore, University of Memphis*
247. Student-Athletes Shattering the Silence: Willingness to Intervene in Sexual Assault Situations at the University of Hawai'i Mānoa; *Penny-Bee Kapilialoha Bovard, University of Hawaii at Manoa*
248. Terrorism: Libya's Role in The Instability of The Region; *Cayla Comens, Illinois State University; Cara Rabe-Hemp, Illinois State University*
249. Testing the Marshall Hypothesis; *Cyndy Caravelis Hughes, Western Carolina University; Mary Hannah Hughes, Western Carolina University*
250. The ADHD Discussion in its Relation with Criminality; *Marta M. Aguilar Carceles, University of Murcia; David Lorenzo Morillas Fernandez, University of Murcia (Spain)*
251. The American Society of Criminology Conference 2015: Organizing Policy Proposals for Washington D.C.; *Austin Burchardt, University of North Georgia*
252. The Challenges of Policing Canada's North; *Katherine Brine, Simon Fraser University*

THURSDAY, NOVEMBER 20

253. The Changing Face of Capitol Hill and South Lake Union: Expected Challenges and Recommendations for the Seattle Police Department; *Jennifer Michelle Ertl, Seattle University; Elisabeth Krappen, Seattle University*
254. The Changing Perceptions of Military Sexual Trauma (MST) and Reporting Incidents of Rape and Sexual Assaults Past, Present and Future Views; *Christine Seagrave, Lewis University*
255. The Color of Justice in Oklahoma: Connections between Racial Disparity and the Death Penalty; *Ramario Holland, University of Central Oklahoma*
256. The Devil Made Me Do It: The Effects of Focus of Concern and Level of Authority on Perceptions of Domination in Death Penalty Cases.; *Elena Alexandra Bejinariu, University of Nevada, Las Vegas; Suparna Malempati, Atlanta's John Marshall Law School; Joel D. Lieberman, University of Nevada, Las Vegas*
257. The Differing Effects of Repeat and Multiple Violent Victimization for Adults; *Alison Cares, Assumption College; Barry Ruback, Pennsylvania State University; Jacob Stowell, Northeastern University*
258. The Effect of Father's Presence on Juvenile Delinquency; *Alesa Liles, University of Arkansas at Little Rock*
259. The Effectiveness of Parole Supervision: Use of Propensity Score Matching (PSM) to Analyze Reincarceration Rates in Kentucky; *Gennaro Francis Vito, University of Louisville; George E. Higgins, University of Louisville; Richard Tewksbury, University of Louisville*
260. The Equal Application of Stand Your Ground Law Defense Among Races; *Tri Keah Sherai Henry, Sam Houston State University*
261. The Evolution of the Swedish Association of Victim Support: Growth, funding, and victims served; *Carina Gallo, Lund University; Kerstin Svensson, Lund University; Monique Mozov, Holy Names University; Kathrine Felix, Holy Names University*
262. The Face of Mixed-Race: From the U.S to the U.K.; *Joanna Lillian Thompson, University of Illinois at Chicago*
263. The Future of Deception Detection: Using Brain Waves to Detect Guilty Knowledge; *Elizabeth Eggins, University of Queensland*
264. The Gendered Nature of Fear of Crime Socialization: Examining Sweden as a Context; *Nicole Rader, Mississippi State University*
265. The Impact Of On-officer Video Cameras On Police Work; *Zaina Ayyoub, Arizona State University; Justin Ready, Arizona State University*
266. The Impact of Deinstitutionalization on Violence Against Law Enforcement Officers; *Xueyi Xing, University of South Carolina; Robert J. Kaminski, University of South Carolina*
267. The Impact of Program Participation on Depression in Prison Inmates; *Elizabeth Hayden, Towson University*
268. The Impact of Segregation on Trauma and Mental Health among Jail Inmates; *Ashley Schappell, Rutgers University; Paul Boxer, Rutgers University; Sheila Solano, Rutgers University; Dale Suanino, Rutgers University*
269. The Impact of a Felony Conviction on the Lives of Homeless People; *Amy Melissa Donley, University of Central Florida; Nicholas E. Libby, Avatar Solutions*
270. The Influence of Social and Spatial Exposure to Gun Violence on Individual Victimization; *Leigh Grossman, Rutgers University; Andrew V. Papachristos, Yale University; Anthony A. Braga, Rutgers University / Harvard University; Eric Piza, John Jay College of Criminal Justice*
271. The International Self-Report Delinquency Project; *Ineke Haen Marshall, Northeastern University*
272. The Longitudinal Reciprocal Effects of Religiosity and Deviant Behaviors in a Sample of Poor, Inner-City African American Youth; *Charlene Harris, University of Kentucky; Alexander T. Vazsonyi, University of Kentucky; John M. Bolland, University of Alabama; Guangyi Cui, University of Kentucky*
273. The Moderating Effects of ASPD on the Relationship between Serious Mental Illness and Prison Infractions; *Jason Matejkowski, University of Kansas*
274. The Modern Criminal Justice Classroom: How Does Technology Affect Professor Instructional Delivery and Engagement with Students?; *Megan Stewart, Georgia Gwinnett College; Wayne Gillespie, Georgia Gwinnett College*
275. The Offender's Experience of Punitiveness: A Descriptive Phenomenological Study; *Elli Gilbert, Leuven Institute of Criminology, Belgium*

THURSDAY, NOVEMBER 20

276. The Oil Boom and the Prostitution Boom: A Study of Prostitution Along the Texas-Mexico Border; *Alejandra Martinez, Texas A&M International University; Ibbys Benavides, Texas A&M International University; Kristina Morales, Texas A&M International University; Priscilla Sanchez, Texas A&M International University; Krystyna Cabello, Texas A&M International University; Claudia San Miguel, Texas A&M International University*
277. The Palestinian Prisoners' Movement; *Alyssa G. Bernstein, Queen's University Belfast*
278. The Privatization of Prisons and Its Impact on Transparency and Accountability in Relation to Maladministration; *Andrea Headley, Florida International University; Jean-Claude Garcia-Zamor, Florida International University*
279. The Relationship between Crime and Public Transit in Denver: A Spatial Perspective; *Matthew Brooks, Iowa State University*
280. The Relationship between Mental Health and Violence and Victimization: An environmental analysis; *Catherine Shaffer, Simon Fraser University; Adam Blanchard, Simon Fraser University; Kevin Douglas, Simon Fraser University*
281. The Relationship between Traumatic Brain Injury and Violent Criminal Recidivism; *Nicholas J. Richardson, North Carolina State University; Pamela K. Lattimore, RTI International*
282. The Role and Impact of the Structured Interview of Reported Symptoms in Court; *Allison Rulseh, Texas A&M University; Jessica Campbell, Texas A&M University; Monique Raack, Texas A&M University; Joshua Cook, Texas A&M University; John F. Edens, Texas A&M University*
283. The Role of Antisocial Personality Disorder in Texas Death Penalty Cases (1976-2014); *Shannon Kelley, Texas A&M University; Hannah Anderson, Texas A&M University; Caroline Glass, Texas A&M University; Samantha Darling, Texas A&M University; Ashley Walker, Texas A&M University; Carley Cudmore, Texas A&M University; John F. Edens, Texas A&M University*
284. The Role of Childhood Adverse Events with Suicide Attempts: An Examination of Incarcerated Women; *Carmen Tassie Hillier, Michigan State University; Gina Fedock, Michigan State University; Sheryl Pimlott Kubiak, Michigan State University*
285. The School to Prison Pipeline – Discipline or Discrimination?; *Jennifer Beth Hulvat, Kaplan University*
286. The Smoke of Police Misconduct vs. the Exhaust of Routine Policing; *Robert Worden, University at Albany, SUNY; Christopher Harris, University of Massachusetts, Lowell*
287. The Social Construction of La Mordida: Gringo Tourism, Mexican Police, and the Scripted Nature of Traffic Ticket Bribery; *Kristen Myers, Northern Illinois University; Kirk Miller, Northern Illinois University*
288. The Southern Culture of Violence and Immigration Effects; *James Bernard Pratt, Jr., University of California, Irvine*
289. The Study of Effective Youth Mentoring to Deter Deviant Behavior; *Michael Emmanuel Bonhomme, Bridgewater State University*
290. The Trans-Gender Portrayal of Crime in Film; *Victoria Ginsley, University of Ontario Institute of Technology*
291. Witness Misidentification: Policies and Procedures that Increase Accuracy of Eyewitness Testimony, is it Effective?; *Alexandria Lama, University of South Florida*
292. The Woodlawn Project: Examining the Criminal Careers of an Urban African American Cohort; *Elaine Eggleston Doherty, University of Missouri - St. Louis; Margaret E. Ensminger, Johns Hopkins University*
293. The X, the EX and the 999: The Spectacle of Punishment is Alive and Well in a Prison Cemetery; *Franklin T. Wilson, Indiana State University*
294. Thoughtfully Reflective Decision Making and Delinquency: How Do Parental Attachment and Family Strain Matter?; *Sami Polenberg, University of Miami*
295. Through Our Eyes: Views of the Majority; *Mayra Picon, Lamar University; Eric F. Bronson, Lamar University*
296. Transferring Youth to the Adult Court: Past, Current and Future; *Rebecca D. Petersen, Kennesaw State University*
297. Twitter Tweets: How a Twitter Society Values Rape; *Eric F. Bronson, Lamar University; Justin Templain, Lamar University*
298. Typology of Criminal Offending and Treatment Utilization among Veteran Patients Entering Substance Use Disorder Treatment; *Nicole R. Schultz, Department of Veterans Affairs; Andrea Finlay, Department of Veterans Affairs; Dan M. Blonigen, Department of Veterans Affairs; Christine Timko, Department of Veterans Affairs*

THURSDAY, NOVEMBER 20

299. Uncovering Swedish Sentencing Decisions with regards to Multiple-Offence Cases; *Natalia Vibla, University of Cambridge*
300. Understanding Disproportionate Minority Contact: A Place-Based Glimpse at Youth Arrest Patterns; *Jillian Shafer, University of Cincinnati*; *Shaun M. Gann, University of Cincinnati*; *Christopher Sullivan, University of Cincinnati*
301. Understanding Violent Group Dynamics: Exploring the Effect of a Focused-deterrence Strategy on Street Group Violence; *Jessica Dunham Mardock, University of Denver*
302. Understanding how Middle-Low Income Neighborhoods Use Technology to Support Community Crime Prevention; *Sheena Erete, DePaul University*; *Dan Lewis, Northwestern University*
303. Understanding the Impact of California's Realignment of Corrections on Race and Ethnic Minority Group Offenders; *Bradley Jerome Bartos, University of California, Irvine*; *Susan Turner, University of California, Irvine*
304. Understanding the Scope of Victim-Offender Dialogues: Restorative Justice Programs in Crimes of Severe Violence; *M. Kristen Hefner, University of Delaware*; *Susan Miller, University of Delaware*; *Jessica Boatwright, University of Delaware*; *LeeAnn Iovanni, Aalborg University, Denmark*
305. Unpacking the Black Box: A Case Study of Environmental Enforcement; *Carole Gibbs, Michigan State University*; *Louie Rivers, North Carolina State University*; *Tamara Dempsey, Michigan State University*; *Jade Mitchell, Michigan State University*; *Matthew Gammans, Michigan State University*
306. Using Action Research to Respond to Alcohol-related Violence; *Monica Perez-Trujillo, University of Los Andes, Colombia*; *Augusto Perez-Gomez, Corporación Nuevos Rumbos*; *Marcela Correa, Corporación Nuevos Rumbos*; *Maria Fernanda Reyes, Corporación Nuevos Rumbos*
307. Using Interactive Voice Response to Measure Stressful Daily Events Among Prisoners on Parole; *Zoran Vasiljevic, Malmo University*
308. Utah's First District Mental Health Court: An Executive Summary; *Stephen VanGeem, University of South Florida*
309. Validity of the Measure of Criminal Attitudes and Associates with Adolescent Female Offenders; *Heidi O'Hagan, Carleton University*; *Shelley L. Brown, Carleton University*; *Tracey Skilling, Centre for Addiction and Mental Health*
310. Veterans' Treatment Courts: The View from the UK; *Paula Bowles, University of Northampton*
311. Victimization, Hostile Attribution and links with Suspicious Minds; *Keri K. Wong, University of Cambridge*
312. Vigilante Justice in Jail: Extending Punishment for Sex Offenders Beyond Incapacitation; *Jordan Leigh Nichols, George Mason University*
313. Violence of the Streets or the Suburbs: Suburban Grown Marijuana Dealers Working in Urban Environments; *Charles Hogan, Georgia State University*
314. What News is Newsworthy? Examining Biases in the Online Reporting of Police Activity; *Katelyn Bonn, Portland State University*; *Kris Henning, Portland State University*; *Greg Stewart, Portland Police Bureau / Portland State University*
315. What does being digitally literate mean to you? Perceptions from the Incarcerated; *Lassana Magassa, University of Washington*
316. When Fear Hits Home: Exploring the Relationship Between Domestic Assault and Fear of Crime; *Denise N. Crisafi, University of Central Florida*
317. Who fights back? : Individual and Situational Predictors of Victim Resistance; *Lauren Michael Henry, University of Florida*; *Julia E. Meehan, Florida Institute of Technology*
318. Will the Victim report the crime? An Analysis of how Perceptions of the Criminal Justice System affect Reporting to the Police; *Brittani A. McNeal, University of Arkansas at Little Rock*; *Emily Renee Berthelot, University of Arkansas at Little Rock*
319. Within-Individual Differences in Offending from Adolescence to Young Adulthood: A Modified Theoretical Approach to Understanding Academic Achievement and Delinquency; *Janelle Eliasson Nannini, Bowling Green State University*; *Jorge M. Chavez, Bowling Green State University*
320. Women of Color and the War on Drugs: The Connection Between Disparities in Female Imprisonment and Drug Arrests; *Mark G. Harmon, Portland State University*; *Breanna Bopp, University of Nevada, Las Vegas*
321. Women's Stress Adaptation in Alexandria, Egypt; *Iman Abubaker, Old Dominion University*

THURSDAY, NOVEMBER 20

322. Work Experience and Delinquency among Taiwanese Adolescents: A Primary Exploration from Longitudinal Data; *Weng Fong Chao, University at Albany, SUNY; Yi-Chien Ku, National Chung-Cheng University*
323. Writing to Right Injustice; *Noshee Mahmood, St. John's University; Meagan Pittman, St. John's University; Thomas Philipose, St. John's University*
324. Young Injection Drug Users in Colombia: Is there a Need for a Damage Reduction Program?; *Dedsy Y. Y. Berbesi Fernández, Universidad CES- Medellín, Colombia; Elizabeth Trejos, Texas Tech University; Angela Segura-Cardona, Universidad CES- Medellín, Colombia*
325. "Do what you want with my Body": The Pervasiveness of Rape Culture in Music; *Rebecca Hayes, Central Michigan University; Daniel O'Roark, Central Michigan University; Chelsea Kumari Monroe, Central Michigan University*
326. "What Works" in Community-Based Crime Prevention Programs for At-Risk Youth: A Systematic Review and Meta-Analysis; *Jennifer Wong, Simon Fraser University; Jessica Bouchard, Simon Fraser University; Martin Bouchard, Simon Fraser University; Carlo Morselli, Université de Montréal; Jason Gravel, University of California, Irvine*

701. Division of Developmental and Life-Course Criminology Social

6:30 to 8:30pm *Jillian's (Off-site)*

Thematic Session

702. John Brown's Body at San Quentin Prison - A Film Screening

7:00 to 8:30pm *Foothill F, 2nd Floor*

Speaker:

Joe De Francesco, Director, Editor, John Brown's Body at San Quentin Prison

703. Carolina Academic Press Reception

7:00 to 9:00pm *Club Room, 2nd Floor*

704. CNA Networking Reception

7:00 to 9:00pm *Walnut, B2 Level*

705. Division on Corrections and Sentencing Social

7:00 to 9:00pm *Buca di Beppo (Off-site)*

FRIDAY, NOVEMBER 21

FRIDAY, NOVEMBER, 21

706. Division on Women and Crime Breakfast

7:30 to 9:00am Salon C2, B2 Level

707. Criminology Editorial Board Meeting Breakfast

7:30 to 8:30am Salon C3, B2 Level

708. Victims of Violent Crime

8:00 to 9:20am Foothill A, 2nd Floor

Aggravated Assault, Offense, Offender, and Victim Characteristics in Houston, Texas; *Elishewah Weisz, Sam Houston State University*

Counterfactual Analysis of the Impact of Demographic Composition on US Rural, Suburban and Urban Violence Trends; *Maria T. Kaylen, Indiana University; William Alex Pridemore, Georgia State University*

Exploring the Theoretical Foundation of Criminal Histories for Victims and Offenders in Violent Crimes; *George E. Capowich, Loyola University, New Orleans*

Juvenile Victims and Offenders in Fatal and Non-Fatal Shootings; *Giovanni M. Circo, Michigan State University; Jesenia M. Pizarro, Michigan State University; Edmund F. McGarrell, Michigan State University*

Chair:

Giovanni M. Circo, Michigan State University

709. New Advancements in Research on the Links between Age, Crime & Victimization

8:00 to 9:20am Foothill B, 2nd Floor

Age, Marital Status, and Risk of Sexual Victimization: Similarities and Differences across Victim-Offender Relationships; *Julie Siddique, William Paterson University*

Victim-Focused Research: Older Adult Abuse, Neglect, and Financial Exploitation; *Anne P. DePrince, University of Denver; Leslie Hasche, University of Denver*

Age Theory and Criminal Neutralizations in Ghana; *Edward Greenberg, University of Massachusetts, Lowell; Malgorzata Justyna Zuber, University of Massachusetts, Lowell; Linda Williams, University of Massachusetts, Lowell*

Chair:

Edward Greenberg, University of Massachusetts, Lowell

710. Firearms and Violence

8:00 to 9:20am Foothill D, 2nd Floor

Legal Weapon Ownership and Violent Crime Rates; *Suman Kakar, Florida International University*

Use of Force and Home Safety; *Mitchell B. Chamlin, Texas State University; Andrea E. Krajewski, Texas State University*

Looking for Risk in All the Wrong Places: State Mental Health Agencies and Firearm Background Checks; *William H. Fisher, University of Massachusetts, Lowell; James Silver, University of Massachusetts, Lowell; Debra Pinals, Massachusetts Department of Mental Health*

Chair:

Richard Legault, Department of Homeland Security

711. The Intersection of Substance Use and Motherhood

8:00 to 9:20am Foothill E, 2nd Floor

A Longitudinal Examination of the Effect of Child Custody Issues on Substance Use and Crime; *Kathi L.H. Harp, University of Kentucky; Carrie B. Oser, University of Kentucky*

Restorying and Restoring: Mothers' Redemptive Narratives of Desistance from Substance Use; *Rebecca Stone, Michigan State University*

The «good deviant mother»: motherhood experiences of addicted law-breaking mothers.; *Amelie Couvrette, Université de Montréal; Serge Brochu, Université de Montréal; Chantal Plourde, Université du Québec à Trois-Rivières*

Chair:

Kathi L.H. Harp, University of Kentucky

712. The Politics of Organized Crime and Its Visibility (or Lack Thereof)

8:00 to 9:20am Foothill F, 2nd Floor

Organised Crime and Political Corruption: The Case of Organized Criminal Underworld of Ukraine; *Anna Markovska, Anglia Ruskin University; Alexey Serdyuk, Kharkiv National University of Internal Affairs*

Taking Prison Corruption Seriously; *Andrew John Goldsmith, Flinders University; Mark Halsey, Flinders University*

Hawala Bankers: Financial Facilitators within Criminal Networks; *Henk Van de Bunt, Erasmus University Rotterdam*

Organized Crime in the News (or Not?): The Ongoing Problem of Media Stereotypes; *Sean P. Griffin, Pennsylvania State University*

Chair:

Sean P. Griffin, Pennsylvania State University

FRIDAY, NOVEMBER 21

Thematic Session

713. The Politics of Stand Your Ground: Origins and Implications

8:00 to 9:20am Foothill G1, 2nd Floor
Beyond Stand Your Ground: A Comparison of Justifiable Homicide in California and Michigan; *Jennifer Carlson, University of Toronto*

Justifiable Homicides and Stand-Your-Ground Laws; *Marc Riedel, Southeastern Louisiana University*

"Loaded God Complex, Cock it and Pull It:" Dissecting the rooted racism of Stand Your Ground in the Death of Trayvon Martin; *Kenneth J. Fasching-Varner, Louisiana State University*

The Political Sociology of Stand Your Ground Laws: Considering the Impact of Race and Class on the Expansion of the Castle Doctrine; *Jill McCorkel, Villanova University; Kelly Welch, Villanova University*

Chair:

Jennifer Carlson, University of Toronto

Discussant:

Kevin Karpiak, Eastern Michigan University

Thematic Session

714. The Value of Integrating Data across Agencies and Jurisdictions to Improve Public Safety

8:00 to 9:20am Foothill H, 2nd Floor
Neighborhood Change and Crime: Examining the Story as a Whole; *Christina Plerhoples, Urban Institute; Helen Ho, Urban Institute; Rolf Pendall, Urban Institute*

Gunfire and Gun Crime: Exploring the Relationship; *Nancy La Vigne, Urban Institute; Samuel Bieler, Urban Institute; Jeremy Levy, Urban Institute*

Moderating Effects of Neighborhood Context on Recidivism: Implications for Research and Practice; *Emily Tiry, Urban Institute; Bryce Elling Peterson, Urban Institute; KiDeuk Kim, Urban Institute*

Investigating the Effectiveness of Cross-Jurisdictional Data Mapping on Predictive Crime Mapping Accuracy; *Meagan Cahill, Urban Institute; Samuel Bieler, Urban Institute*

Chair:

Nancy La Vigne, Urban Institute

Discussant:

Eric Martin, National Institute of Justice

715. Prosecutors, Public Defenders, and Professional Dilemmas

8:00 to 9:20am Foothill J, 2nd Floor

Job motivation among public defenders: An examination of factors that influence low attrition rates in public defender offices; *Jihye Yoo Lee, University of Southern California; Brandon Louis Bang, Washington State University*

Job related stress among prosecutors in Mississippi; *Jeffrey Klingfuss, Mississippi Attorney General's Office; Tae Choo, University of North Georgia*

Confessions of a professional mind: Institutional narratives of Swedish prosecutors with domestic violence cases; *Nina Tornqvist, Stockholm University*

Prosecuting the Prosecutor: The Making of the Michael Morton Act; *Katherine Polzer, Texas Christian University; Johnny Nhan, Texas Christian University; John Polzer, Cantey Hanger LLP*

Chair:

Katherine Polzer, Texas Christian University

Thematic Session

716. Conceptualizing and Measuring Abuse in Adolescent Dating Relationships

8:00 to 9:20am Golden Gate - Salon A, B2 Level

Understanding Abuse in Teen Dating Relationships through Concept Mapping; *Carrie Mulford, National Institute of Justice; Alyssa Goldman, Concept Systems Inc.*

Is Peer Aggression Different from Dating Aggression during Middle School?; *Elizabeth Goncy, Virginia Commonwealth University; Katherine Taylor, Virginia Commonwealth University; Albert Farrell, Virginia Commonwealth University; Terri Sullivan, Virginia Commonwealth University*

Intimate Partner Violence Measurement: New Self-Report Measures That Do Not Produce Gender Symmetry; *Sherry L. Hamby, Sewanee: The University of the South*

Chair:

Carrie Mulford, National Institute of Justice

Discussant:

Barbara Oudekerk, National Institute of Justice

FRIDAY, NOVEMBER 21

Thematic Session

717. Crime Over Borders

8:00 to 9:20am Golden Gate - Salon B, B2 Level

A Reciprocal Approach to Legal Consciousness and Procedural Justice: A Study of the United States' Removal of Salvadoran Gang Members; *Maya Pagni Barak, American University*

DTO Violence and Asylum Claims: The Difficulty of Developing Membership within a Stable Community; *Rajeev Gundur, Cardiff University*

How to Become a Firearm Trafficker: Five Lessons from the USA-Mexico Border; *David Perez Esparza, University College London; Eugenio Weigend Vargas, Tecnologico de Monterrey*

718. Division on Corrections & Sentencing

Editorial Board Meeting

8:00 to 9:20am Walnut, B2 Level

719. Victimization, Protection, and Prevention

8:00 to 9:20am Juniper, B2 Level

The Lived Experiences of a Female Survivor of Severe Physical Intimate Partner Violence: A Qualitative Case Study.; *Carla Denise Miller, Shenandoah University*

The Sex Ratio, Gender Equality, and Women's Victimization: A Cross-National Analysis; *Laura M. DeMarco, The Ohio State University*

Understanding the Civil Protection Order Process: The Relationship Between Self-Help, the Court System, and Experiential Knowledge; *Emily Troshynski, University of Nevada, Las Vegas; Elizabeth MacDowell, University of Nevada, Las Vegas; Dory Mizrachi, University of Nevada, Las Vegas; Amy Magnus, University of California, Irvine*

The Role of Weapons in Domestic Violence: What is a Weapon and Does Gender Matter?; *Julie Poon, University of Guelph; Myrna Dawson, University of Guelph*

Chair:

Carla Denise Miller, Shenandoah University

Thematic Session

720. Criminological Perspectives on Climate Change

8:00 to 9:20am Pacific A, 4th Floor

Is Climate Change a Crime? The Legal Case; *Ronald Kramer, Western Michigan University*
Climate Change, Ecocide and Crimes of the Powerful; *Rob White, University of Tasmania, Australia*

Gendering Climate Change: A Feminist Criminological Perspective; *Nancy Wonders, Northern Arizona University; Mona Danner, Old Dominion University*
Climate Change and Peacemaking Criminology; *William McClanahan, Eastern Kentucky University; Avi Brisman, Eastern Kentucky University*

Chair:

Ronald Kramer, Western Michigan University

Discussant:

Raymond Michalowski, Northern Arizona University

Thematic Session

721. The SMART Office Sex Offender Management Research and Practice Initiative

8:00 to 9:20am Pacific B, 4th Floor

The SMART Office Sex Offender Management Research and Practice Initiative (SOMAPI); *Scott Matson, U.S. Department of Justice, SMART Office*

Findings from the SOMAPI literature reviews on adult sex offender management topics; *Roger Przybylski, RKC Group; Chris Lobanov-Rostovsky, Colorado Division of Criminal Justice*

Findings from the SOMAPI literature reviews on juvenile sex offender topics; *Chris Lobanov-Rostovsky, Colorado Division of Criminal Justice; Roger Przybylski, RKC Group*

722. Modeling and Analytical Issues

8:00 to 9:20am Pacific C, 4th Floor

Evaluating Theories of Cross-National Variation in Imprisonment Rates: A Conjunctive Analysis; *Terry Miethe, University of Nevada, Las Vegas; Timothy C. Hart, Griffith University; Florentia Haroan, University of Nevada, Las Vegas*

Is Multiple Regression Moribund in the Social Sciences and the Legerdemain of Continuous Variables; *Anthony Vander Horst, Kent State University; Carlton Mathis, Kent State University*

Semantic Network Analysis of Intimate Partner Violence Episodes on Internet Postings; *Sung-hun Byun, Rutgers University*

Missing Data in the SHR: Evaluating Multiple Imputation Approaches; *John M. Roberts, Jr., University of Wisconsin - Milwaukee; Aki Roberts, University of Wisconsin - Milwaukee; Tim Wadsworth, University of Colorado, Boulder*

FRIDAY, NOVEMBER 21

Age vs. Cohort: Separate but Equal?; *Maria Lobo Antunes, Towson University; Eileen M. Ahlin, Pennsylvania State University, Harrisburg*

Chair:

Maria Lobo Antunes, Towson University

723. Roundtable: Literature in the Criminology Class

8:00 to 9:20am Pacific D, 4th Floor

Chair:

Larry Karson, University of Houston - Downtown

Discussants:

Barbara Belbot, University of Houston - Downtown

Rebecca Saulsbury, Florida Southern College

Claudia Slate, Florida Southern College

724. The Determinants and Implications of Disorder

8:00 to 9:20am Pacific E, 4th Floor

Abandoned Buildings, Land Reutilization and the Impact on Neighborhood Disorder, Police Calls for Service, and Perceptions of Fear; *Theresa Conover, Miami University; Ziyang Jiang, Miami University*

Investigating the Interaction Effects of Settings on Crime Hot Spots and Cold Spots; *Eon Kim, Rutgers University*

Neighborhood Disorder and Criminal

Victimization: Evidence from São Paulo; *Erik Alda, American University*

Neighborhood Satisfaction, Disorder, and Trust in the Legal System: Micro-Level Determinants of Intervention; *Erin Coleman, University of New Mexico*

Chair:

Cliff Roberson, Washburn University

725. The Deterrent Effect of Sanctions on Re-offending

8:00 to 9:20am Pacific F, 4th Floor

Does Celerity Drive Subsequent Arrests for Similarly Situated Offenders?; *Haley Zettler, University of Texas at Dallas; Robert G. Morris, University of Texas at Dallas; Alex Piquero, University of Texas at Dallas; Stephanie Michelle Cardwell, University of Texas at Dallas*

The Deterrent Effect of Subjective Sentence Severity: A Neglected Element in Testing Deterrence Theory; *Ellen Raaijmakers, Leiden University; Jan de Keijser, Leiden University; Thomas Loughran, University of Maryland; Paul Nieuwebeerta, Leiden University; Anja Dirkzwager, NSCR*

Exploring the Deterrent Effect of Group Sanctions in the National Football League; *Sarah J. Greenman, Hamline University*

Chair:

Aleksandra J. Snowden, University of Wisconsin - Milwaukee

Thematic Session

726. Roundtable: Evaluating Impact, Monitoring Performance, and Analyzing Costs in a New Generation of Juvenile Drug Courts

8:00 to 9:20am Pacific G, 4th Floor

The National Cross-Site Evaluation of Juvenile Drug Courts and Reclaiming Futures; *Josephine Korchmaros, University of Arizona; Sally Stevens, Southwest Institute for Research on Women, University of Arizona; Alison Greene, Southwest Institute for Research on Women, University of Arizona*

Performance Measurement and Quality:

Integrating Performance Indicators into Everyday Practice; *Barbara Estrada, Chestnut Health Systems; Pamela Ihnes, Lighthouse Institute, Chestnut Health Systems; Michael Dennis, Chestnut Health Systems*

Economic Analysis of an Integrated Juvenile Treatment Drug Court/Reclaiming Futures Model: Methods and Results from Five Sites; *Kathryn McCollister, University of Miami; Pamela Ihnes, Lighthouse Institute, Chestnut Health Systems; Monica Davis, University of Arizona; Alison Greene, Southwest Institute for Research on Women, University of Arizona; Sally Stevens, Southwest Institute for Research on Women, University of Arizona; Michael Dennis, Chestnut Health Systems*

Chair:

Jennifer Tyson, Office of Juvenile Justice and Delinquency Prevention, USDOJ

727. The Intersection of Personality Development and Antisocial Behavior

8:00 to 9:20am Pacific H, 4th Floor

Participants:

Stephanie D. Stepp, University of Pittsburgh
Alison Hipwell, University of Pittsburgh
Rolf Loeber, University of Pittsburgh

Chair:

Robert F. Krueger, University of Minnesota

FRIDAY, NOVEMBER 21

Thematic Session

728. Legal Services for the Indigent - Measuring What Matters: Case Outcomes, Performance Measurement, and System Effectiveness

8:00 to 9:20am Pacific I, 4th Floor
North Carolina; Margaret Gressens, North Carolina Office of Indigent Defense Services
Travis County, Texas; Margaret Ledyard, Travis County, TX, Criminal Courts Administration
Connecticut; Jennie Albert, Connecticut Division of Public Defender

Chair:

Rosa Peralta, National Legal Aid and Defender Association

Thematic Session

729. Understanding the Challenges and Successes of Offender Reentry – Interim Results from NIJ’s Second Chance Act Evaluations

8:00 to 9:20am Pacific J, 4th Floor
An Overview of NIJ’s Second Chance Act Evaluations; Marie Garcia, National Institute of Justice
The National Institute of Justice’s Evaluation of Second Chance Act Adult Reentry Courts: Staff and Client Perspectives on Reentry Courts; Shannon Carey, NPC Research
Implementation Study Findings from the Evaluation of the Second Chance Act (SCA) Adult Demonstration Program; Ronald D’Amico, Social Policy Research Associates; Christian Geckeler, Social Policy Research Associates

Chair:

Ronald D’Amico, Social Policy Research Associates

Thematic Session

730. Methodological Research to Support the National Crime Victimization Survey, 2008-2013

8:00 to 9:20am Sierra A, 5th Floor
The Use of Enhanced Contextual Priming in the NCVS to Facilitate Retrieval of Victimization Events; Lisa Lee, NORC; Pamela Loose, NORC; Stephanie Poland, NORC
An Examination of Self-Administered Modes in the NCVS; Susan Kinsey, RTI International; Bonnie Shook-Sa, RTI International; Emilia

Peytcheva, RTI International; Suzanne Triplett, RTI International

Development and Testing an Interactive Voice Response Questionnaire for the NCVS; David Cantor, Westat; Douglas Williams, Westat

Chair:

Michael Planty, Bureau of Justice Statistics, USDOJ

Discussant:

Shannan Catalano, Bureau of Justice Statistics, USDOJ

Thematic Session

731. A Longitudinal Study of Serious and Violent Juvenile Offenders and the Transition to Adulthood: Are Juvenile Sex Offenders a Distinct Group?

8:00 to 9:20am Sierra B, 5th Floor
Comparing the Criminal Careers of Juvenile Sex and Non-sex Offenders: A Semi-Parametric Group Based Modeling Approach; Evan McCuish, Simon Fraser University; Patrick Lussier, Laval University; Raymond R. Corrado, Simon Fraser University

The Adolescence-Adulthood Transition and the Continuity of Sex Offending: Evidence from a Prospective Longitudinal Study of Juvenile Sex Offenders and Non-sex Offenders; Patrick Lussier, Laval University; Evan McCuish, Simon Fraser University; Raymond R. Corrado, Simon Fraser University

Can Psychopathy Inform about Differences in Criminal Career Development of Juvenile Sex and Non-Sex Offenders?; Raymond R. Corrado, Simon Fraser University; Evan McCuish, Simon Fraser University; Patrick Lussier, Laval University

Chair:

Evan McCuish, Simon Fraser University

732. Exploring the Desistance Process From the Offender's Point of View

8:00 to 9:20am Sierra C, 5th Floor
A Longitudinal Mixed-method Study of the Identity Theory of Desistance; Thomas Lind Scott, University of Maryland
Turning Points Among Active Marijuana Growers: Facilitation, not Desistance; Brooks Louton, Arizona State University
The Ambivalence of Desistance: Life Histories With Male Offenders to Age 59; Christoffer Carlsson, Stockholm University

Chair:

Christoffer Carlsson, Stockholm University

FRIDAY, NOVEMBER 21

Thematic Session

733. Changing practice in policing through organisational learning and partnerships

8:00 to 9:20am Sierra E, 5th Floor

Randomized Controlled Field Trials in Policing:

An Organizational Learning Perspective; *Laura Bedford, University of Queensland*

Police Recruits: Attitudes toward the Use of Research over the Course of Academy Training; *Julie Grieco, George Mason University*

Police Practitioner - Academic Researcher Partnerships: A Complex Relationship in Need of Nurturing; *Jeff Rojek, University of South Carolina; Geoffrey P. Alpert, Griffith University*

Chair:

Jeff Rojek, University of South Carolina

734. Examining the Link between the Age of Officially-Processed Individuals and Criminal Justice Practices

8:00 to 9:20am Sierra F, 5th Floor

Understanding the Importance of the Age of an Accused Person in Offences Involving Youth; *Kim Varma, Ryerson University*

The Effects of Police Contact: An Examination of Variation in Labeling Processes by Age; *Stephanie A. Wiley, University of Missouri - St. Louis*

Youth Policing in Newfoundland and Labrador; *Rose Ricciardelli, Memorial University of Newfoundland; Hayley K. Crichton, Memorial University of Newfoundland*

Chair:

Rose Ricciardelli, Memorial University of Newfoundland

735. Rational Choice Theories: New Directions and Applications

8:00 to 9:20am Sierra H, 5th Floor

Classical Criminological Theory, Rational Choice Theory, and Alienation: Toward an Integrated Theory of Crime; *Robert Bohm, University of Central Florida*

Morality, Deterrents, and Self Control: A Test of Wikstrom's Situational Action Theory; *Natasha Morgan Ganem, University of Georgia; Michelle Manasse, Towson University*

Prosecutorial Discretion & Victim Intimidation: A Game Theoretic Approach; *John W. Schiemann, Fairleigh Dickinson University*

Chair:

Ryan Spohn, University of Nebraska at Omaha

Thematic Session

736. National Crime Statistics Exchange (NCS-X): Increasing Use of Incident-Based Data to Strengthen Law Enforcement Decision-Making

8:00 to 9:20am Sierra I, 5th Floor

Exploring the Value of Incident-Based Crime Data for Calculating Local Crime Rates: Problems and Prospects; *Kimberly Martin, Bureau of Justice Statistics, USDOJ*

The World According to Incident-Based Data on Reported Crime: New and Innovative Uses of NIBRS Data; *Erica L. Smith, U.S. Department of Justice; Alexia Cooper, Bureau of Justice Statistics, USDOJ*

Using Incident-Based Crime Data to Understand Local Law Enforcement's Response to Crime: A Multilevel Analysis of Clearance and Arrest in Violent Crimes Reported in NIBRS; *Bradley T. Brick, Westat; Michele Stacey, East Carolina University*

Chair:

James H. Noonan, Federal Bureau of Investigation

Discussant:

Howard N. Snyder, U.S. Department of Justice

737. The complexities of evaluation: Choices, methods, outcomes

8:00 to 9:20am Sierra J, 5th Floor

Evaluating COP effectiveness: Differences in crime measures and methodology; *Ivan Gregory Birch, University of Texas at Dallas; Nadine M. Connell, University of Texas at Dallas; Stephen J. Clipper, University of Texas at Dallas*

Insider Status: Participant Observation as an Evaluation Strategy for Youth Gang

Intervention Programs; *Julius Haag, University of Toronto; Scot Wortley, University of Toronto*

Chair:

Nadine M. Connell, University of Texas at Dallas

738. Offender-Situation Interaction

8:00 to 9:20am Sierra K, 5th Floor

Who's Hanging and What's Happening? A Network Perspective on Delinquent Peers Through 'Situational Action Theory'.; *Dominik Gerstner, Max Planck Institute for Foreign and International Criminal Law*

Towards an Empirical Examination of an Offender-Situation Interaction Typology of Male Adolescent Sexual Offenders; *Christopher Dowling, Griffith University; Benoit Leclerc,*

FRIDAY, NOVEMBER 21

Griffith University; Stephen Smallbone, Griffith University; Jesse Cale, University of New South Wales

Crime Narratives and Criminal Decision Making Among Female Offenders; *Isaac T. Van Patten, Radford University*

Chair:

Isaac T. Van Patten, Radford University

739. The Effect of California's Prison

Realignment

8:00 to 9:20am Salon 1, Lower B2 Level

Realignment and The Changing Face of

California's Prison System; *Dionne Maxwell, California Department of Corrections and Rehabilitation; Angela D. Broadus, California Department of Corrections and Rehabilitation; Denise M. Allen, California Department of Corrections and Rehabilitation*

The Changing Face of Female Offenders:

California's Post-Realignment Prison Population; *Angela D. Broadus, California Department of Corrections and Rehabilitation; Dionne Maxwell, California Department of Corrections and Rehabilitation; Denise M. Allen, California Department of Corrections and Rehabilitation*

The Effect of California's Realignment Policy on Public Safety; *Jody Sundt, Portland State University; Mark G. Harmon, Portland State University; Emily J. Salisbury, University of Nevada, Las Vegas*

Chair:

Jody Sundt, Portland State University

740. Theoretical Integration and Innovation

8:00 to 9:20am Salon 2, Lower B2 Level

Looking Beyond Strain: Refining Merton's Theory of Anomie and Crime; *Paul D.C. Bones, University of Oklahoma*

Reintegrative Shaming Theory: A Test of the Modified Theory; *Chivon Fitch, Indiana University of Pennsylvania*

The Effect of Spirituality on Recidivism; *Ashley Kay Boillot-Fansher, Sam Houston State University*

The Importance of Social Disintegration and Control (Im)Balance for Youth Violence; *Daniela Krause, Bielefeld University; Steffen Zden, Bielefeld University, Institute for Interdisciplinary Research on Conflict and Violence*

Chair:

Daniela Krause, Bielefeld University

741. The Impact of Incarceration on Pregnancy and Parenting

8:00 to 9:20am Salon 3, Lower B2 Level

Comparing Criminal Outcomes for Adult Children of Incarcerated Fathers and Mothers: An Extension of Dallaire (2007); *Jeannie M. Hahl, University of Michigan; Richard J. Harris, University of Texas at San Antonio; Juanita M. Firestone, University of Texas at San Antonio; Leanne F. Alarid, University of Texas at El Paso*
"I Can't Do It On My Own": An Intersectional Perspective on Motherhood During Reintegration; *LaTosha L. Traylor, Temple University*

Pregnant and Imprisoned: "How I Created Parenting Plans for My Unborn Child in Prison"; *Rebecca Rodriguez Carey, University of Missouri*

Chair:

Rebecca Rodriguez Carey, University of Missouri

742. Theoretical Perspectives of Co-Offending

8:00 to 9:20am Salon 4, Lower B2 Level

Testing Theoretical Notions About Co-offending Among Adolescents: Correlates of Co-offending, Group Size and Instigation; *Frank Weerman, NSCR*

Identifying the Determinants of Thresholds for Collective Crime; *Zachary Rowan, University of Maryland; Jean Marie McGloin, University of Maryland*

Interdependent Decision-Making: Co-offending Thresholds and Shifting Perceptions of Risk and Reward; *Jean Marie McGloin, University of Maryland; Kyle Thomas, University of Maryland*

Chair:

Jean Marie McGloin, University of Maryland

743. Various Issues in Criminal Justice Policy

8:00 to 9:20am Salon 5, Lower B2 Level

Mitigation Defense: Using Sociological Theory; *Craig Joseph Forsyth, University of Louisiana, Lafayette*

Weapon Choice and Body Count: Is There a Relationship?; *Sarah Ann Sacra, University of Central Florida; Aaron Poole, University of Central Florida; James McCutcheon, University of Memphis; Jay Corzine, University of Central Florida*

Repeat Victimization within the LGBT Community: Lifestyle or inequality?; *Zavin Nazaretian, Wayne State University*

Chair:

Maria (Maki) Habersfeld, John Jay College of Criminal Justice

FRIDAY, NOVEMBER 21

Thematic Session

744. Emerging Illegal Markets and the Role of Organized Crime Groups

8:00 to 9:20am Salon 6, Lower B2 Level
Cybercrime and the Exploitation of Emerging Illegal Markets; *David Wall, Durham University*
Organized Temple Looting and International Trafficking; *Simon Mackenzie, University of Glasgow; Donna Yates, University of Glasgow*
The Theft and the Trafficking of Stolen Medicines and the Role of Organized Crime; *Michele Riccardi, Università Cattolica - Transcrime; Marco Dugato, Università Cattolica - Transcrime*

Chair:

Michele Riccardi, Università Cattolica - Transcrime

Discussant:

Ernesto Ugo Savona, Università Cattolica - Transcrime

745. Emotions, Social Rewards and Offending

8:00 to 9:20am Salon 7, Lower B2 Level
Adolescent Motherhood, Depression, and Delinquency; *D'Andre Walker, Arizona State University; Kristy Holtfreter, Arizona State University*

Does Risk-Taking Yield Social Reward among Adolescents? A Longitudinal Analysis; *Cesar J. Rebellon, University of New Hampshire; Rick Trinkner, Yale University; Karen T. van Gundy, University of New Hampshire; Ellen S. Cohn, University of New Hampshire*

The Social Sources of Anticipated Shame and Guilt; *Arne De Boeck, University of Leuven*
Offender Recidivism and the Emotional Rewards of Crime; *Timothy Brezina, Georgia State University; Volkan Topalli, Georgia State University*

Chair:

Timothy Brezina, Georgia State University

746. Ethnographic engagements: Insiders and outsiders in diverse criminological sites

8:00 to 9:20am Salon 8, Lower B2 Level
Chillaxing in the City? How Young People Negotiate Place, Space and Crime.; *Carrie Anne Myers, City University London*
Observing the Police: Chicano Scholars as Insiders and Outsiders; *Edwardo L. Portillos, University of Colorado, Colorado Springs; Claudio Gabriel Vera Sanchez, San Jose State University*

Patois and Power: Inmate Argot in Modern Penal Histories; *Alexander Tepperman, University of Florida*

Reflexivity and Prison Ethnography: Beyond Confessional Tales; *Coretta Phillips, London School of Economics and Political Science; Rod Earle, Open University*

“No Help for the Weary”: A reflection on engaged ethnographic fieldwork.; *Elaina Behounek, University of South Florida*

Chair:

Helen Codd, University of Central Lancashire, UCLAN

747. The Effects of Prison Culture on Correctional Staff

8:00 to 9:20am Salon 10, Lower B2 Level
Correlates of Perceived Dangerousness of the Job among Correctional Staff; *Eric Lambert, University of Mississippi; Nancy L. Hogan, Ferris State University; Shannon M. Barton-Bellessa, Indiana State University; Kevin I. Minor, Eastern Kentucky University; James Bevard Wells, Eastern Kentucky University; Brett Garland, Missouri State University; Bitna Kim, Indiana University of Pennsylvania*

On the other side – how do prison culture affects prison staff?; *Linda Kjaer Minke, University of Southern Denmark*

The Production of a Correctional Officer: An Ethnographic Study of Prison Guard Training in Canada; *Amy Klassen, University of Toronto*

Violence in Jails: Examining Assaults on Corrections Officers; *TaLisa J. Carter, University of Delaware*

Chair:

Amy Klassen, University of Toronto

Thematic Session

748. The Dynamics And Regulation Of Online Criminal Markets

8:00 to 9:20am Salon 11, Lower B2 Level
Bots, Cops And Norms: The Effectiveness Of Anti-Botnet Initiatives To Prevent Online Harms; *Benoit Dupont, University of Montreal*
Not An ‘Ebay For Drugs’: An Analysis Of The Revenues Generated By Silk Road Via B2C Versus B2B Drug Sales; *Judith Aldridge, University of Manchester, UK; David Décarry-Héту, University of Montreal*

Examining Predictors Affecting Seller Reputation In Stolen Data Markets; *Thomas J. Holt, Michigan State University; Olga Smirnova, East Carolina University*

FRIDAY, NOVEMBER 21

Passwords Are Dead – But What Will Replace Them?; *Michael Bachmann, Texas Christian University*

749. Attitudes and perceptions about human trafficking

8:00 to 9:20am Salon 12, Lower B2 Level

Perceptions of Human Trafficking and its Effect on Apathy; *Ashley Russell, Florida State University*

Sex Tourism: Definitions and Awareness; *Carolyn Willis-Casey, University of Nevada, Las Vegas; Margaret Alexis Kennedy, University of Nevada, Las Vegas*

Who Knows More When it Comes to Trafficking?: A Comparative Analysis of Practitioners and Future Practitioners; *Molly Smith, Sam Houston State University; Lisa Muftic, Sam Houston State University; Jonathan A. Grubb, Sam Houston State University; Irma Deljkic, University of Sarajevo*

Chair:

Lisa Muftic, Sam Houston State University

750. Trust, Social Networks, and Identity in Context

8:00 to 9:20am Salon 13, Lower B2 Level

Neighborhood Trust and Co-offending; *Anthony Reed, Louisiana State University; Ed Shihadeh, Louisiana State University; Michael S. Barton, Louisiana State University; Frederick Weil, Louisiana State University*

Negotiated Coexistence in the Neighborhood: The Role of Structural Continuity & Change; *Jacob H. Becker, Oakland University*

Neighborhood Attainment Processes and Identities as Mediating Mechanisms; *Andrea Krieg, Bowling Green State University*

Criminal Behavior: Identity Salience, Social Networks, and/or Space?; *Cynthia Baiqing Zhang, Northern Arizona University*

Chair:

Constance Chapple, University of Oklahoma

751. The Impact of the Type and Strength of Evidence on Sentencing Decisions

8:00 to 9:20am Salon 14, Lower B2 Level

DNA Evidence: The Layperson's Application; *Jessica Ritchie, Griffith University*

Forensic Evidence and Sentencing Outcomes: Does A Relationship Exist?; *Brooke Mathna, Indiana University of Pennsylvania*

“In the Wasteland of Your Mind”: Criminology, Scientific Discoveries and the Criminal Process; *Michael Louis Perlin, New York Law School; Alison Julia Lynch, Disability Rights New Jersey*

The Influence of Evidentiary Weight in Judicial Sentencing Decisions: A Qualitative Analysis of Judicial Perceptions; *Esther Nir, Rutgers University*

Chair:

Esther Nir, Rutgers University

752. The Rationales and Goals of Sentencing

8:00 to 9:20am Salon 15, Lower B2 Level

Prosecutorial and Judicial Discretion in the Implementation of California's Three Strikes Reform; *Elsa Chen, Santa Clara University*
Judges' perspective on the deterrent effect of the suspended sentence: An empirical study.; *Joke Harte, VU University Amsterdam / NSCR; Marijke Malsch, NSCR; Doris van Dijk, VU University Amsterdam; Bas Vergouw, NSCR*

The Decoupling of Proportionality and Rehabilitation: Lessons from Durkheim and Beccaria; *Sanjay Marwah, Guilford College; Jerry Wayne Joplin, Guilford College*

Diversion or Conviction? Sentencing of First-Time DUI Offenders; *Lauren Knoth, Pennsylvania State University; Barry Ruback, Pennsylvania State University*

Chair:

Lauren Knoth, Pennsylvania State University

753. Police Leadership: Assessments, Education, and Training

8:00 to 9:20am Nob Hill A, Lower B2 Level

Creating and Implementing Leadership Training for Police Sergeants and Middle-Management: A Multi-Site Comparison; *Charles Scheer, University of Southern Mississippi; Philip Carlan, University of Southern Mississippi*

Developing effective police leaders: Design and evaluation of leadership development programs for police; *Jonathan Lavin, Queensland Police Service; Jacqueline Drew, Griffith University; Shane Doyle, Griffith University*

Exploring Massachusetts Law Enforcement Regarding Education Requirements for Entrance and Promotions: Should they be higher?; *Aviva Rich-Shea, Massasoit Community College; Mark Beaudry, IBM Corporate Security; James Alan Fox, Northeastern University*

Relationship between Metropolitan Police Leaders' Styles and Traits and Assessments of their Performance and Potential; *Joanna Mary Alison Young, Cambridge University; Richard Coupe, Cmabridge University*

Chair:

Joanna Mary Alison Young, Cambridge University

FRIDAY, NOVEMBER 21

754. Police Misconduct

8:00 to 9:20am *Nob Hill B, Lower B2 Level*

Abuse of Power by Russian Police: Experiences with the National and International Legal Remedies; *Olga Semukhina, Marquette University*

Does sense of duty work as a protective factor for police misconducts?; *Taisuke Kanayama, Nihon University*

The Impact of Landmark Cases of Police Misconduct on Reporting by Victims; *Steven Briggs, North Dakota State University; Daniel Pemstein, North Dakota State University*

What are effective measures to prevent power and sexual harassment in police forces?; *Yoshiki Kobayashi, National Police Agency of Japan*

Chair:

Steven Briggs, North Dakota State University

755. Crimes and Criminality: Global Perspectives

8:00 to 9:20am *Foothill G2, 2nd Floor*

Does Private Education Have a Negative Impact on Juvenile's Behavior? : A Trajectory Analysis on Korean Juveniles; *Song-yon Shin, Kyonggi University; Hyunseok Jang, Kyonggi University*

Human trafficking in Ghana: A case study; *Joseph Appiahene-Gyamfi, University of Texas - Pan American*

Understanding Piracy: Ships and Intellectual Property; *Daniel Price, Westfield State University*

Global Patterns of Domestic Cannabis Cultivation: A cross-national analysis of (other) criminal involvement amongst cannabis growers; *Gary Richard Potter, London South Bank University; Vibeke Asmussen Frank, Aarhus University, Denmark; Monica Barratt, National Drug Research Institute / Curtin University; Martin Bouchard, Simon Fraser University; Helle Vibeke Dahl, Aarhus University, Denmark; Tom Decorte, University of Gent; Pekka Hakkarainen, National Institute for Health and Welfare (THL), Helsinki; Axel Klein, University of Kent, UK; Simon Lenton, National Drug Research Institute / Curtin University; Aili Malm, California State University, Long Beach; Holly Nguyen, University of Maryland; Bernd Werse, Goethe University, Frankfurt; Marije Wouters, University of Amsterdam*

Chair:

Manish Madan, Richard Stockton College of New Jersey

Thematic Session

756. Decarceration, Abolition, and Critical Carceral Studies

9:30 to 10:50am *Foothill A, 2nd Floor*

Shifting from Carceral Feminisms to Transformative Justice Feminisms; *Patricia O'Brien, University of Illinois at Chicago*
Abolitionist Geographies to Challenge Carceral "Common Sense"; *Judah Schept, Eastern Kentucky University*

Building a Criminology that Dismantles Prisons; *Michelle Brown, University of Tennessee*

Chair:

Tony Platt, San Jose State University
Jonathan Simon, University of California, Berkeley

Thematic Session

757. Miscarriages of Justice: Action in the Wake of Wrongful Convictions

9:30 to 10:50am *Foothill B, 2nd Floor*

The Expungement Myth; *Amy Shlosberg, Fairleigh Dickinson University; Evan Mandery, John Jay College of Criminal Justice; Valerie West, John Jay College of Criminal Justice; Bennett Callaghan, John Jay College of Criminal Justice*

Reinventing the Trial: Evaluating Proposals to Modify the American Criminal Trial In the Wake of the Innocence Revolution; *Marvin Zalman, Wayne State University; Ralph Grunewald, University of Wisconsin - Madison*
Freedom Fighters, a documentary film by Jamie Meltzer; *Jamie Meltzer, Stanford University*

Chair:

Kim Cook, University of North Carolina, Wilmington

Thematic Session

758. Research on Firearms & Violence at the National Institute of Justice

9:30 to 10:50am *Foothill D, 2nd Floor*

The Epidemiology of Crime Guns: From Legal Sale to Use in Crime; *Charles Wellford, University of Maryland; Michael Wagers, International Association of Chiefs of Police*
A Tale of Four Cities: Improving Our Understanding of Gun Violence; *Natalie Kroovand Hippel, Michigan State University;*

FRIDAY, NOVEMBER 21

Edmund F. McGarrell, Michigan State University; Mallory O'Brien, Marquette University

Reducing Youth Access to Firearms through the Health Care Setting; *Eric Sigel, University of Colorado*

Disrupting Illegal Gun Transfers; *Andrew Morral, RAND Corporation; Sarah Greathouse, RAND Corporation*

Chair:

Greg Ridgeway, National Institute of Justice

Thematic Session

759. Race, Crime and Justice: Understanding the Death and Trial of Trayvon Martin

9:30 to 10:50am Foothill E, 2nd Floor

Profiling Trayvon: Young Black Males, Suspicion and Surveillance; *Jacinta Gau, University of Central Florida; Kareem L. Jordan, University of Central Florida*

Reaction to the Zimmerman Verdict: A Critical Analysis of Media, Political and Public Response in the Age of Social Networking; *Chenelle Jones, Ohio Dominican University; Mia Ortiz, Bridgewater State University*

Understanding Acquittals: Race and Judicial Perceptions of the Accuracy of Not-Guilty Verdicts; *Amy Farrell, Northeastern University; Patricia Warren, Florida State University; Devon Johnson, George Mason University*

The Evolution of Stand Your Ground Laws in Florida; *Katheryn Russell-Brown, University of Florida*

Chair:

Patricia Warren, Florida State University

760. Convict Criminology Session 6: Developing and Leveraging Human Capital Established While Incarcerated

9:30 to 10:50am Foothill F, 2nd Floor

Education as a Turning Point in Prison; *Michelle Inderbitzin, Oregon State University*

Toward a Sociology of Inmate Networks; *Derek Kreager, Pennsylvania State University; Martin Bouchard, Simon Fraser University; Dana Haynie, Ohio State University; David Schaefer, Arizona State University; Sara Wakefield, Rutgers University; Jacob Young, Arizona State University; Gary Zajac, Pennsylvania State University*

Release, Mentorship and Returning to the Community: Former Inmate Perspectives of the Reintegration Experience; *John P. Walsh,*

Grand Valley State University; Patrick Gerkin, Grand Valley State University

Hood II Hood: Helping Prisoners Transition to Freedom; *James L. Burnett, Urbana University; Nadarajan Sethuraju, Metropolitan State University*

Chair:

Veronica L. Horowitz, University of Minnesota

Discussant:

Veronica L. Horowitz, University of Minnesota

Thematic Session

761. National Crime Victimization Survey User Group

9:30 to 10:50am Foothill G1, 2nd Floor

Modernizing the National Crime Victimization Survey; *Michael Planty, Bureau of Justice Statistics, USDOJ*

Subnational Victimization - Progress, Uses and Value; *Lynn Langton, Bureau of Justice Statistics, USDOJ*

Conducting Research with the Redesigned NCVS - Opportunities and Access; *William Sabol, Bureau of Justice Statistics, USDOJ*

Chair:

Colin Loftin, University at Albany, SUNY

762. Author Meets Critics: *Realist Criminology*

9:30 to 10:50am Foothill H, 2nd Floor

Critics:

Elliott Currie, University of California, Irvine
David Brotherton, John Jay College of Criminal Justice, CUNY

Jeff Ferrell, Texas Christian University /
University of Kent, UK

Author:

Roger Matthews, University of Kent, UK

Thematic Session

763. Innovation and Reform in Justice Programs and Policy

9:30 to 10:50am Foothill J, 2nd Floor

Findings from an Assessment of Juvenile Justice Services for LGBT Youth; *Jeffrey Poirier, Amer Institutes for Research; Christian Rummel, Amer Institutes for Research*

An Assessment of the Local Fiscal Impact of Criminal Justice Reform in one Midwestern State; *Nathan Zaugg, American Institutes for Research; Roger Jarjoura, Amer Institutes for Research; Konrad Haight, American Institutes for Research*

FRIDAY, NOVEMBER 21

Evaluating the Collective Impact of Two Evidence-based Programs on Youth Delinquency Outcomes: Early Findings from Project Combine; *Patricia Campie, American Institutes for Research; G. Roger Jarjoura, American Institutes for Research; Konrad Haight, American Institutes for Research*

Thematic Session

764. Mass Atrocity Crimes: Understanding Dynamics, Actions and Actors?

9:30 to 10:50am Golden Gate - Salon A, B2 Level

The emotion dynamics of mass atrocities: Doing violence; *Susanne Karstedt, University of Leeds, UK*

Genocidal Organizations; *Nicole Rafter, Northeastern University*

Punishing Mass Atrocity Crimes: The Case of Rwanda; *Hollie Nyseth Brehm, Ohio State University; Christopher Uggen, University of Minnesota*

The Role of Corporations in International Crimes; *Annika van Baar, VU University Amsterdam; Wim Huisman, VU University Amsterdam*

Discussant:

Barbora Hola, VU University Amsterdam

Thematic Session

765. Twenty Years of Evaluating the G.R.E.A.T. Program: A retrospective assessment of two prospective studies

9:30 to 10:50am Golden Gate - Salon B, B2 Level

Overview of G.R.E.A.T. 1 and G.R.E.A.T. 2; *Finn-Aage Esbensen, University of Missouri - St. Louis*

What we learned: How G.R.E.A.T. 1 informed G.R.E.A.T. 2; *Dana Peterson, University at Albany, SUNY; Terrance Taylor, University of Missouri - St. Louis; D. Wayne Osgood, Pennsylvania State University; Adrienne Freng, University of Wyoming; Finn-Aage Esbensen, University of Missouri - St. Louis*

Impact on public policy and contributions to the literature; *Adrienne Freng, University of Wyoming; Dana Peterson, University at Albany, SUNY; L. Thomas Winfree, Jr., Arizona State University; Christopher Melde, Michigan State University; Finn-Aage Esbensen, University of Missouri - St. Louis*

The desistance study; *Finn-Aage Esbensen, University of Missouri - St. Louis; Dena Carson, Indiana University-Purdue University, Indianapolis; J. Michael Vecchio, Loyola University, Chicago; Dana Peterson, University at Albany, SUNY*

Chair:

Finn-Aage Esbensen, University of Missouri - St. Louis

766. Impact of Gender on Bullying and Poly-victimization

9:30 to 10:50am Juniper, B2 Level

Explaining Gender Differences in Bullying Behaviors Among US Adolescents: Integrating Social Control and Differential Association; *Myunghoon Roh, Northeastern University*
Gender, Bullying, and Suicide; *Heather Melton, University of Utah; Taylor Webb, University of Utah*

School bullying and gender differences; *Byongook Moon, University of Texas at San Antonio*

The effects of gender and poly-victimization on bullying victimization and perpetration among college students; *Kim S. Menard, Pennsylvania State University, Altoona; Emily B. Ansell, Yale University*

Chair:

Natalie Jo Johnson, Dalton State College

Thematic Session

767. Psychosocial Mediators of Recovery Outcomes in Sexual Assault Survivors

9:30 to 10:50am Pacific A, 4th Floor

Mediators of Different Sexual Assault Types and PTSD in Community-Residing Women; *Sarah E. Ullman, University of Illinois at Chicago; Liana Peter-Hagene, University of Illinois at Chicago*

Emotion Regulation as a Mediator of Trauma and Problem Substance Use in a Sample of Female Sexual Assault Survivors; *Amanda L. Vasquez, University of Illinois at Chicago; Sarah E. Ullman, University of Illinois at Chicago*

Predicting Social Reactions to Female Survivors of Alcohol-Related Assaults Based on Demographics, Assault Characteristics, and Post-Assault Victim Responses; *Kathy Lorenz, University of Illinois at Chicago; Sarah E. Ullman, University of Illinois at Chicago*

FRIDAY, NOVEMBER 21

768. Commercial Sexual Exploitation and Sex Trafficking of Minors

9:30 to 10:50am Pacific B, 4th Floor

Girls' Compensated Dating: Issues, Perception and Preference in Handling; *Jessica Chi Mei Li, City University of Hong Kong*

Sex Slavery and Statutory Rapes in the Brothels of Bangladesh; *Fatematul Jannat, Southern University, Baton Rouge*

Domestic Minor Sex Trafficking in Kentucky: A sample of adjudicated juvenile females; *Elizabeth Perkins, Morehead State University; Lynn Geurin, Morehead State University; Rhonda Alexander, Morehead State University*

A Hard Sell: Girls, Their Mothers, and Commercial Sexual Exploitation; *Lisa Pasko, University of Denver*

Chair:

Lisa Pasko, University of Denver

Thematic Session

769. Veterans' Treatment Courts as a Problem-solving Justice Alternative

9:30 to 10:50am Pacific C, 4th Floor

What Are Veterans Treatment Courts and How Should We Shape the Research on Them?;

Henry J. Steadman, Policy Research Associates, Inc.

Outcomes of the San Diego Veterans Treatment Review Calendar (VTCR) Participants; *Lisa Callahan, Policy Research Associates, Inc.; Roger K. Krauel, San Diego Superior Court; Judith A. Litzenberger, VTRC San Diego; Leiana Rae Camp, California Veterans Legal Task Force; Raquel Moriarty Derrick, University at Albany, SUNY; Roumen Vesselinov, Policy Research Associates, Inc.*

Ethical and Legal Challenges Representing Veterans in Treatment Courts; *Jennifer Johnson, San Francisco County Public Defender's Office*

Chair:

Lisa Callahan, Policy Research Associates, Inc.

Discussant:

Alan Lizotte, University at Albany, SUNY

770. Roundtable: Rethinking Cybercrime Research for the Next Decade

9:30 to 10:50am Pacific D, 4th Floor

Participants:

Thomas J. Holt, Michigan State University

David Wall, Durham University

Mike McGuire, University of Surrey

Peter Grabosky, Australian National University

David Maimon, University of Maryland

Fernando Miro, University Miguel Hernandez

Chair:

Thomas J. Holt, Michigan State University

771. Police Officers, Schools, and Domestic Violence

9:30 to 10:50am Pacific E, 4th Floor

School-Based Law Enforcement and the School-to-Prison Pipeline: A Qualitative Study; *Kathy Erin Martinez-Prather, Texas State University; Joseph M. McKenna, Texas State University; Scott W. Bowman, Texas State University*

Police Officer Perceptions of the Effectiveness of Domestic Violence Response; *Anjali Fulambarker, University of Illinois at Chicago*

A National Examination of the Role of Gender in Determining Police Clearance in Cases of Intimate Partner Violence; *Tina Hotton, University of Guelph; Myrna Dawson, University of Guelph*

Police Officers and School Settings: Examining the Influence of the School Environment on Officer Roles and Job Satisfaction; *Trisha Rhodes, University of Nebraska at Omaha*

Chair:

Trisha Rhodes, University of Nebraska at Omaha

772. Alternative Sanctions for Juveniles

9:30 to 10:50am Pacific F, 4th Floor

Correlates of Probation Sentences Versus Incarceration Sentences in the Juvenile Courts of South Carolina.; *Patrick G. Lowery, University of South Carolina; John Burrow, University of South Carolina*

Punishment Alternatives: Civil Citations and Juvenile Delinquency in Florida; *William Bales, Florida State University; Melissa Nadel, Florida State University; Mark Andrew Greenwald, Florida State University; George Pesta, Florida State University*

The Significance of Openness during Youth Custody for Recidivism; *Tove Pettersson, Stockholm University*

773. Roundtable: Rehabilitation in the Punitive Era: Reducing Recidivism with Dance, Art, Yoga, and Meditation

9:30 to 10:50am Pacific G, 4th Floor

Arts Behind Bars; *Jill Rosenbaum, California State University, Fullerton*

Dancing at Sing Sing; *Jacqui Young, John Jay College of Criminal Justice*

yogaHOPE: Working to Empower Women

Through Yoga and Mindfulness; *Danielle M.*

FRIDAY, NOVEMBER 21

Rousseau, Boston University

Mindfulness and Rehabilitation: Teaching Yoga and Meditation to Young Men at an Alternative to Incarceration Program; *Carla J. Barrett, John Jay College of Criminal Justice*

Chair:

Carla J. Barrett, John Jay College of Criminal Justice

774. Reducing Gun Violence through Smart Policing

9:30 to 10:50am *Pacific H, 4th Floor*

Chair:

Hildy Saizow, CNA

Discussants:

Christopher Fisher, New York City Police Department

Melvin Gaines, East Palo Alto Police Department

Sarah Lawrence, University of California, Berkeley

Ken Novak, University of Missouri - Kansas City

Thematic Session

775. Legal Services for the Indigent – Defenders, Data Systems and Policy-Making

9:30 to 10:50am *Pacific I, 4th Floor*

Business intelligence in the criminal justice system: Data-driven decision-making for policymakers and supervisors; *Eric Stilling, Louisiana Public Defender Board*

Data Gathering Process in Massachusetts.; *Ziyad Hopkins, Massachusetts Committee for Public Counsel Services*

Unnoticed, Untapped, and Underappreciated: Client's Perceptions of their Public Defenders; *Janet Moore, University of Cincinnati*

Chair:

Andrew L.B. Davies, University at Albany, SUNY / NYS Indigent Legal Services

Discussant:

Alissa Pollitz-Worden, University at Albany, SUNY

776. Researching Supermax and Long-Term Solitary Confinement

9:30 to 10:50am *Pacific J, 4th Floor*

Participants:

Keramet Reiter, University of California, Irvine

Jeffrey Ian Ross, University of Baltimore

Amy Fettig, ACLU National Prison Project

Chair:

Ann Marie Rocheleau, Stonehill College

Thematic Session

777. Hate Crime Victimization

9:30 to 10:50am *Sierra A, 5th Floor*

Anti-white hate crime in Seattle: The role of reporting behavior and spatial dynamics in predicting victimization; *Suzanna Fay-Ramirez, University of Queensland; Kevin Drakulich, Northeastern University; Kathryn Benier, University of Queensland*

Does hate crime victimization lead to neighborhood withdrawal? Examining neighborhood participation for hate crime victims, non-hate victims and non-victims; *Kathryn Benier, University of Queensland*

Residents' assessments of hate crime in the neighborhood: Can they reliably predict hate crime victimization?; *Michelle Sydes, University of Queensland; Rebecca Leigh Wickes, University of Queensland; Kathryn Benier, University of Queensland; Angela Higginson, University of Queensland*

Chair:

Rebecca Leigh Wickes, University of Queensland

Discussant:

Christopher J. Lyons, University of New Mexico

Thematic Session

778. Circles of Support and Accountability (CoSA): Translating Restorative Justice Principles to the Reentry of Sex Offenders

9:30 to 10:50am *Sierra B, 5th Floor*

Translating theoretical perspectives to practice: Sex Offender Reentry Framework; *Beth Skinner, Council of State Governments Justice Center; Shenique S. Thomas, Council of State Governments Justice Center; Bonnie Sultan, Council of State Governments Justice Center; Lahiz Tavarez, Council of State Governments Justice Center*

No One is Disposable: Sexual Offenders and the Community; *Robin Wilson, McMaster University*

Circles of Support and Accountability (CoSA): The Vermont Model of Restorative Reentry and Reintegration for Sexual Offenders; *Derek Miodownik, Vermont Department of Corrections; Laura Zeligler, Vermont Department of Corrections; Chris Barton, Vermont Department of Corrections*

FRIDAY, NOVEMBER 21

A Qualitative Analysis of Circles of Support and Accountability (CoSA): The Vermont Model of Restorative Reentry and Reintegration; *Kathy Fox, University of Vermont*

Chair:

Shenique S. Thomas, Council of State Governments Justice Center

779. Drones on Terrorism

9:30 to 10:50am *Sierra C, 5th Floor*

Unmanned Aerial Vehicles: Effectiveness, Politics, and Future Employment against Threats of Terrorism and Political Violence.; *Michael Alan Hollingsworth, Old Dominion University*
Drone Effects: Measuring Structural Change in Al Qa'ida Communications; *Stacy Bush, California State University, San Bernardino*; *Gisela Bichler, California State University, San Bernardino*

Drones, Financing and Al Shabaab: An East African Terror Trifecta; *Anne Walton, Analysts Compass*; *Rosemary Martorana, NJ OHSP*

Chair:

Gisela Bichler, California State University, San Bernardino

780. Roundtable: PROFESSIONAL DEVELOPMENT: Getting In, Staying In, and Success in Graduate School

9:30 to 10:50am *Sierra D, 5th Floor*

Chair:

Christopher Sullivan, University of Cincinnati

Discussants:

Daniel Butler, University of Nebraska
Jay Kennedy, University of Cincinnati
Deborah Koetzle, John Jay College of Criminal Justice

Thematic Session

781. Emerging Research in Intelligence Led Policing (ILP)

9:30 to 10:50am *Sierra E, 5th Floor*

Participants:

Michael Wigginton, University of Mississippi
Steven Mallory, University of Mississippi
Christy L. Babb, University of Mississippi
Modeling Adversarial Threat Awareness of Law Enforcement Personnel for Terrorism-centric Activities and Behaviors; *Carl J Jensen, University of Mississippi*
Does Utilizing Analytical Services Enhance the Acceptance of Analysts in Law Enforcement Agencies?; *Michael Wigginton, University of Mississippi*

The Implementation of ILP in Mississippi; *Christy L. Babb, University of Mississippi*; *Steven Mallory, University of Mississippi*

Chair:

Carl J Jensen, University of Mississippi

Discussants:

David Hughes McElreath, University of Mississippi
Daniel Adrian Doss, University of West Alabama

782. Policing and Divergent Crimes: Piracy, Identity Theft, and Cybercrime

9:30 to 10:50am *Sierra F, 5th Floor*

An Examination of Police Officers' Perception of Identity Theft in South Korea; *Mahesh Nalla, Michigan State University*; *Julak Lee, Kyonggi University*; *Seung Yeop Paek, Michigan State University*

Cybercrime and the Evolution of Underground Forums; *Craig Webber, University of Southampton*; *Michael Yip, University of Southampton*; *Nigel Shadbolt, University of Southampton*

Offender Based Approaches and Social Network Analysis; *Murat Yildirim, University of Cincinnati*; *Murat Ozer, University of Cincinnati*

Routine Activities Theory and Piracy in Bangladeshi Waters -- A Case Study; *Ari Cohen, American University*

Chair:

Mahesh Nalla, Michigan State University

783. Roundtable: Use of Geo-Spatial Data Analysis and Crime Mapping in Criminal Justice

9:30 to 10:50am *Sierra G, 5th Floor*

Chair:

Moonsun Kim, SUNY Brockport

Discussants:

Junseob Moon, Kean University
Seong min Park, University of Tennessee at Chattanooga

784. Rural Crime and Critical Perspectives

9:30 to 10:50am *Sierra H, 5th Floor*

Retesting the Conservative Argument: Does Welfare Cause Crime?; *Colin Gruner, University at Albany, SUNY*

Rural Youth Crime: A Re-Examination of Social Disorganization Theory's Applicability to Rural Areas; *Molly Sween, Weber State University*; *Matthew D. Moore, Grand View University*

FRIDAY, NOVEMBER 21

A Critical Approach to Place Based
Criminological Theory: Lessons Learned and
Applications to the Rural Crime Context; *Joseph
Donnermeyer, Ohio State University*

Chair:

Joseph Donnermeyer, Ohio State University

785. The Violation and Defense of Rule of Law Across Time

9:30 to 10:50am *Sierra I, 5th Floor*

White Masculinity and Sexual Violence against
Enslaved Black Women: An Exploration of the
Incentives; *Rachel Feinstein, Carthage College*

The Imperialism of Race: Class, Rights, and
Patronage in the Philippine Carceral City;
Christopher Magno, Gannon University

Gender Ideology in the early 20th Century KKK
and Postmodern White Supremacy; *Rebecca Sue
Katz, Morehead State University; Sharon*

Michelle McIntosh, Morehead State University

Trajectories of Rule of Law and the Role of
Demographic Structure, Economic Performance,
and Political Governance; *Hung-En Sung, John
Jay College of Criminal Justice; Chongmin Na,
John Jay College of Criminal Justice*

Chair:

Rachel Feinstein, Carthage College

786. Neglected Populations in Reentry

9:30 to 10:50am *Sierra J, 5th Floor*

Sex Offender Management Polices in the
Northeastern United States: A Case Study of
Massachusetts; *Victoria Guay, Fisher College;
Sharayah Harris, Fisher College; Meridith
Spencer, Fisher College*

Substance Use among Formerly Incarcerated
Black Americans; *Tawandra L. Rowell-Cunsolo,
Columbia University; Rahma Mkuu, Columbia
University; Stephen Sampong, Columbia
University; Amanda Mavraj, Long Island
University*

The Forgotten Prisoners: The Imperative for
Inclusion of Long Termers and Lifers in
Research and Policy; *Lila Kazemian, John Jay
College of Criminal Justice, CUNY; Jeremy
Travis, John Jay College of Criminal Justice,
CUNY*

Juvenile Offender Reentry Using a 'Time to
Failure' Model; *Victoria Sytsma, Rutgers
University*

Chair:

Victoria Sytsma, Rutgers University

787. Crimes of Atrocity, Aggression and Homicide

9:30 to 10:50am *Sierra K, 5th Floor*

Criminological Engagements with Mass Atrocity;
Bruce Hoffman, Ohio University

'Preconstructing' the Crime of Aggression –
Sheldon Glueck and the Modern Doctrinal
Debate on Aggressive War; *Florian Jessberger,
University of Hamburg*

State Capacity, Good Governance, and Global
Homicide Rates; *Rollin Tusalem, Arkansas State
University; Doris Chu, Arkansas State
University*

Chair:

Nancy Ann Morris, Virginia Commonwealth
University

Thematic Session

788. Advancing Institutional Anomie Theory

9:30 to 10:50am *Salon 1, Lower B2 Level*

Religion and Crime: A Look at the Inclusion of
Protestantism within Institutional-Anomie
Theory; *Allen Shamow, University of Missouri -
St. Louis*

A Cross-National Assessment of Institutional-
Anomie Theory Using Time Use Data; *Dean
Weld, University at Albany, SUNY*

Institutional Anomie and the Internet: Connecting
Declines in Crime to the Rise of Social
Technology; *Sean P. Roche, University at
Albany, SUNY*

Crossing Analytical Borders in IAT Research: A
Multilevel Analysis of the Interplay between
Structure, Culture and Violence; *Eva Gross,
Bielefeld University; Andreas Hoevermann,
Institute for Interdisciplinary Research on
Conflict and Violence*

Chair:

Steven F. Messner, University at Albany, SUNY

Discussant:

Richard Rosenfeld, University of Missouri - St.
Louis

Thematic Session

789. 'Good' Policing

9:30 to 10:50am *Salon 2, Lower B2 Level*

'Good' Police Citizens? Ethnic Identities and the
Impacts of Policing; *Alpa Parmar, University of
Oxford*

The Rise and Fall of Suspicionless Searches; *Ben
Bowling, King's College London; Estelle Marks,
Kings College London*

FRIDAY, NOVEMBER 21

Chair:

Ben Bowling, King's College London

Discussant:

Joel Miller, Rutgers University

Thematic Session

790. The NIJ Scientific Program on Domestic Radicalization to Violent Extremism

9:30 to 10:50am Salon 3, Lower B2 Level

Lone Wolf Terrorism in America: Using Knowledge of Radicalization Pathways to Forge Prevention Strategies; *Mark Hamm, Indiana State University*

Empirical Assessment of Domestic Radicalization; *John Paul Sawyer, University of Maryland*
Identity and Framing Theory, Precursor Activities, and the Radicalization Process; *Brent Smith, University of Arkansas*

Across the Universe? A Comparative Analysis of Violent Radicalization Across Three Offender Types with Implications for Criminal Justice Training and Education; *John Horgan, University of Massachusetts, Lowell*

Chair:

John Picarelli, U.S. Department of Justice

Discussant:

John Picarelli, U.S. Department of Justice

Thematic Session

791. Crime and Place: Intervention and Evaluation Research

9:30 to 10:50am Salon 4, Lower B2 Level

Breaking the Near Repeat Pattern for Residential Burglary; *Elizabeth Groff, Temple University; Travis Taniguchi, Police Foundation*

An Evaluation of the GunStat Model and Organizational Change in the City of Philadelphia; *Evan Sorg, Temple University*

Triangulation of Proof and the Confusing Case of CCTV Effectiveness; *Jerry Ratcliffe, Temple University; Elizabeth Groff, Temple University*
Police Patrol and the Rhythm of Place; *Jonathan Allen Kringen, University of New Haven; Jeff Cancino, Texas State University; John McCluskey, Rochester Institute of Technology; Arindam Ghosh, Texas State University*

Chair:

Jonathan Allen Kringen, University of New Haven

792. Screening and Intervention for Early Childhood Prevention

9:30 to 10:50am Salon 5, Lower B2 Level

Identification of Juveniles at Risk for Future Serious Delinquency Using Reynolds Adolescent Adjustment Screening Inventory; *Katrin Brettfeld, University of Hamburg; Peter Gerhard Wetzels, University of Hamburg*
Engaging Community Stakeholders for D/deaf and Hard of Hearing Juveniles who are Underrepresented Youth at Risk; *Aviva Twersky Glasner, Bridgewater State University*
Mentoring Moms - A Program Evaluation; *Sheetal Ranjan, William Paterson University*

Chair:

Aviva Twersky Glasner, Bridgewater State University

Thematic Session

793. Police, Prosecution, and Corrections: Issues in California's Criminal Justice System

9:30 to 10:50am Salon 6, Lower B2 Level

From Cops to Criminals: The Lifestyle of Former Police Officers Who Had Been Convicted of Crimes; *Jonathan Pooler, Sonoma State University; Kevin LeLaurin, Sonoma State University; Jose Lino Sanchez, Sonoma State University*

Public Perception of Police in Contra Costa County; *Isabel Sanchez, Sonoma State University*

The Use and Misuse of Forensic Evidence in Criminal Prosecution; *Bailey Wockner, Sonoma State University*

Evaluating Evidence-Based Initiatives to Reduce Recidivism in California: A Four-County Study; *Monica Vedolla, Sonoma State University*

Chair:

Napoleon C. Reyes, Sonoma State University

Thematic Session

794. Crime and Place: The Baltimore Longitudinal Hot Spots Study: Initial Findings

9:30 to 10:50am Salon 7, Lower B2 Level

Is Living in a Hot Spot for Crime or Drugs Related to Collective Efficacy, Legitimacy, Victimization, Deviance and Health Problems?; *David Weisburd, George Mason University / Hebrew University; Justin Ready, Arizona State*

FRIDAY, NOVEMBER 21

University; Brian Lawton, George Mason University; Breanne Cave, George Mason University; Matthew Nelson, George Mason University; Amelia Haviland, Carnegie Mellon University

Tempered Hope: Spatial Meaning in Predatory, Drug, and Mixed Hot Spots; Danielle Rudes, George Mason University; Justin Ready, Arizona State University; Brian Lawton, George Mason University; David Weisburd, George Mason University / Hebrew University

Systematic Social and Physical Observations at Crime Hot Spots in Baltimore, MD: Methodology and Baseline Findings; Justin Ready, Arizona State University; David Weisburd, George Mason University / Hebrew University; Brian Lawton, George Mason University; Amelia Haviland, Carnegie Mellon University; Breanne Cave, George Mason University; Matthew Nelson, George Mason University

Chair:

Justin Ready, Arizona State University

Presidential Plenary

795. Latin@ Criminology: Current Research and Future Directions

9:30 to 10:50am Salon 8, Lower B2 Level

Local context and national implications:

Reexamining the longitudinal influences of Latino violence.; Ramiro Martinez, Jr., Northeastern University

What do we know about longitudinal, individual-level Hispanic offending over the life course?;

Alex Piquero, University of Texas at Dallas
Race, Ethnicity, Delinquency, and the Juvenile Justice System; Nancy Rodriguez, Arizona State University

The Consequences of Drug Policies on Latino Offending and Incarceration; Avelardo Valdez, University of Southern California

Chair:

Marjorie Zatz, University of California, Merced

Thematic Session

796. What Can 105,000 Incarcerated Offenders Tell Us about the Effects of Participation in Correctional Programs?

9:30 to 10:50am Salon 10, Lower B2 Level

The Effects of Correctional Program Participation on Recidivism; Carrie Sullivan, University of

Cincinnati; Amanda Pompoco, University of Cincinnati; Erin Harbinson, Council of State Governments; Edward Latessa, University of Cincinnati

The Effects of Correctional Program Participation on Misconducts; Jodi Sleyo, University of Cincinnati; Myrinda Schweitzer, University of Cincinnati; Carrie Sullivan, University of Cincinnati; Edward Latessa, University of Cincinnati

Isolating the Effects of Participation in an Assortment of Educational Programs; Amanda Pompoco, University of Cincinnati; Carrie Sullivan, University of Cincinnati; Erin Harbinson, Council of State Governments; Edward Latessa, University of Cincinnati

How Does Program Fidelity Impact the Effects of Participation in Correctional Programs?; Erin Harbinson, Council of State Governments; Mirlinda Ndrecka, University of New Haven; Amanda Pompoco, University of Cincinnati; Carrie Sullivan, University of Cincinnati

797. Controversial Legislation and the Courts

9:30 to 10:50am Salon 11, Lower B2 Level

Analyzing the Classified Information Procedures Act and its impact on Federal Terrorism Cases (1980 - 2012); Christopher Shields, University of Arkansas

Drug Reform in Colorado: Backing Away From the War on Drugs?; Shelby Ann McKinzey, University of Colorado, Boulder

Marijuana Legalization In Alaska: Assessing the Potential Criminal Justice Impact; Troy C. Payne, University of Alaska, Anchorage; Jason Brandeis, University of Alaska, Anchorage

Chair:

Troy C. Payne, University of Alaska, Anchorage

798. Combatting Human Trafficking

9:30 to 10:50am Salon 12, Lower B2 Level

Sentinel Events Affecting Human Trafficking

Victims: An Exploration into the Criminalization of Commercial Sexually Exploited Children; Kimberly Mehlman-Orozco, The Justitia Institute

An Assessment of Interagency Collaboration Around the Issue of Human Trafficking in a Mid-Western State; Tonisha R. Jones, Grand Valley State University

Community Based Responses to Sex Trafficking; Andrea Nichols, Forest Park College; Erin C. Heil, Southern Illinois University, Edwardsville

Chair:

Andrea Nichols, Forest Park College

FRIDAY, NOVEMBER 21

799. Cross-National Examinations of Culture, Disorganization, and Anomie

9:30 to 10:50am Salon 13, Lower B2 Level

The Inter-connected Influences of Income Inequality and Patriarchy on International Variations of Homicide Rates; *Margret Valdimarsdottir, John Jay College of Criminal Justice, CUNY; Rosemary Barberet, John Jay College of Criminal Justice*

The Effect of Being an Outlaw Biker on Crime; *Christian Klement, University of Copenhagen*

Market Mentality as Criminogenic: Norm Transmission Strength and Juvenile Delinquency in Russia and Germany; *Dirk Enzmann, University of Hamburg*

Institutional Anomie Theory and Configurations of Economically-dominated Social Institutions:

A Cross-national Examination of Multiple Pathways to High Crime Using Qualitative Comparative Analysis; *Amanda Marie Smith, Western Michigan University; Susan M. Carlson, Western Michigan University*

Chair:

Amanda Marie Smith, Western Michigan University

Thematic Session

800. The Study and Prevention of Wildlife Crime in Uganda

9:30 to 10:50am Salon 14, Lower B2 Level

Beyond Law Enforcement: The Potential Role of Problem-Oriented Policing and Shallow Problem-Solving in Saving Uganda's Wildlife; *William Moreto, University of Central Florida*

Understanding illegal hunting practices in Uganda: a mixed-method approach; *Joanna Hill, University College London*

Protection Assistant for Wildlife Security (PAWS): An Innovative Tool for Randomizing Ranger Patrol Schedules in Uganda; *Benjamin Ford, University of Southern California; Rong Yang, University of Southern California; Debarun Kar, University of Southern California; Francesco Delle Fave, University of Southern California; Milind Tambe, University of Southern California; Andrew Lemieux, Netherlands Institute for the Study of Crime and Law Enforcement (NSCR)*

The WILD LEO Project: Monitoring Illegal Activity in Protected Areas Using Geotagged Photographs; *Andrew Lemieux, Netherlands Institute for the Study of Crime and Law Enforcement (NSCR); Bazil Adrila, Uganda*

Wildlife Authority; Jimmy Opido, Uganda

Wildlife Authority; Nelson Guma, Uganda

Wildlife Authority

801. Organized Crime and Other Forms of International Crimes: International Experience

9:30 to 10:50am Salon 15, Lower B2 Level

Comparing the Organization, Operation, and Success of Ecomafias in Italy and India; *Anita Lavorgna, University of Trento; Aunshul Rege, Temple University*

Hotbeds of Modern Piracy; *Richard R. E. Kania, Jacksonville State University; Linda L. Kania, LindRich Associates*

State Responses to Human Trafficking in Southeast Asia: Pressure from Above and Below; *Noam Perry, San Jose State University*

The Increasing Cost of Crime for International Tourism; *Elaine Barclay, University of New England, Australia*

Chair:

Patricia Gail Erickson, University of Toronto

802. White-Collar Crime at 75: Research, Theory and Policy I

9:30 to 10:50am Nob Hill A, Lower B2 Level

State-Corporate Crime and the Case of the Missing Sector: Major Financial Institutions; *David Friedrichs, University of Scranton; Dawn L. Rothe, Old Dominion University*

Corporate Criminal Liability – Struggling for Meaningfulness and Equality.; *Wojciech Cebulak, Minot State University*

Bridging the Disciplines: The Need for Interdisciplinarity in Organizational Misbehavior Research; *Emile Kolthoff, Open University Netherlands*

Marshall Clinard and Corporate Crime; *M. Cash Mathews, Networker, Inc.*

Chair:

David Friedrichs, University of Scranton

803. Police and Juveniles

9:30 to 10:50am Nob Hill B, Lower B2 Level

Examining Youth Perceptions of Police in Narratives of Violence; *Lauren Cripps, University of Massachusetts, Boston; Midori Morikawa, YWCA Boston; Jacqueline Lageson, University of Massachusetts, Boston; Heather Zaykowski, University of Massachusetts, Boston*

From the Schoolhouse to the Stationhouse: Criminal Justice Students' Perspectives on What Cops Need to Know About Kids; *Michael Grabowski, Santa Rosa Junior College; Steve Egger, University of Houston - Clear Lake; David Mehlhoff, MiraCosta College*

FRIDAY, NOVEMBER 21

Perceptions of Youth Crime and Policing in Newfoundland and Labrador; *Wing Hong Chui, University of Hong Kong; Rose Ricciardelli, Memorial University of Newfoundland; Michael Charles Adorjan, University of Calgary*
Police Interaction with Juveniles in Rural Communities: An Analysis of Officer Authoritative Behavior; *Sherry Lynn Skaggs, University of Central Arkansas*

Chair:

Sherry Lynn Skaggs, University of Central Arkansas

804. Criminological Theory

9:30 to 10:50am Foothill G2, 2nd Floor
Cumulative Scientific Theory Development within Criminology: A Mechanistic Approach; *K. Ryan Proctor, Avila University; Richard E. Niemeyer, University of Colorado, Denver*

Explaining Corruption among Mexican Police Officers through Social Learning Theory; *Leon Sergio Garduno, Florida State University*

Factors for Intimate Partner Abuse (IPA) Victimization among College Students: Extending the Application of Routine Activities Theory; *Kuang-Ming Chang, Central Police University, Taiwan; Shih-Ya Kuo, University of Macau*

Policing Dosage and the Diffusion of Benefits; *P. Jeffrey Brantingham, University of California, Los Angeles; George Mohler, Santa Clara University; George Tita, University of California, Irvine*

Chair:

P. Jeffrey Brantingham, University of California, Los Angeles

Thematic Session

805. Critical Carceral Studies in Action: Geographies, Discourses, and Technologies

11:00am to 12:20pm Foothill A, 2nd Floor
Unpacking the Paradox of the 'Human Rights Prison' in the Context of Everyday Life; *Kathryn Henne, University of Melbourne*
Surveillance Technologies and the Carceral State: Mapping the Delineations of Control and Exclusion; *Emily Troshynski, University of Nevada, Las Vegas*
The Trafficking-Technology Nexus; *Jennifer Musto, Wellesley College*

Chairs:

Michelle Brown, University of Tennessee
Judah Schept, Eastern Kentucky University

Discussant:

Judah Schept, Eastern Kentucky University

Thematic Session

806. Miscarriages of Justice: Interrogations and Confession Evidence

11:00am to 12:20pm Foothill B, 2nd Floor
The Effects of Cross-Examination on Juror Decisions about Confession Evidence; *Kelsey S. Henderson, University of Florida; Lora M. Levett, University of Florida*
The Cooperative Suspect; *Christopher E. Kelly, Saint Joseph's University*

Is there a salience bias against juveniles in equal-focus videotaped interrogations?; *Margaret C. Lisuzzo, Radford University*

Chair:

Kelsey S. Henderson, University of Florida

Thematic Session

807. Implicit Social Cognitive Processes Underlying Criminal and Victim Identities: Data from Laboratory Experiments and Field Studies

11:00am to 12:20pm Foothill D, 2nd Floor
An Examination of the Implicit Criminal Mind: Priming Criminality Can Strengthen Self and Criminality Associations Outside of Conscious Awareness; *Luis M. Rivera, Rutgers University; Bonita Veysey, Rutgers University*
If Me = Criminal and Criminal = Black, then Me = Black? A Cognitive Structure of Criminal Implicit Associations; *Valerie Laws, Rutgers University; Bonita Veysey, Rutgers University; Luis M. Rivera, Rutgers University*

The Influence of Intergroup Interactions with Criminals on Parole Officers' Implicit Criminal Identities; *Marina Henein, Rutgers University; Luis M. Rivera, Rutgers University; Bonita Veysey, Rutgers University*

Victim as an Identity: Experimental and Cross-Sectional Data from an Implicit Association Test; *Nicole Sachs, Rutgers University; Bonita Veysey, Rutgers University; Luis M. Rivera, Rutgers University*

FRIDAY, NOVEMBER 21

Thematic Session

808. Looking Back, Looking Forward: 30 Years of Feminist Criminology

11:00am to 12:20pm Foothill E, 2nd Floor

Chair:

Christine E. Rasche, University of North Florida

Speakers:

Phyllis Jo Baunach, U.S. Department of Justice

Molly Dragiewicz, Queensland University of Technology

Thematic Session

809. Procedural Justice and Police Legitimacy in Neighborhoods (I)

11:00am to 12:20pm Foothill F, 2nd Floor

The Effect of Community Context on Perceptions of Legitimacy; *Tammy Rinehart Kochel, Southern Illinois University*

Perceptions of Police and Violence to Resolve Conflict: Exploring the Neighborhood Context; *Elise Sargeant, University of Queensland; Rebecca Leigh Wickes, University of Queensland; Kristina Murphy, Griffith University; Lorraine Mazerolle, University of Queensland*

Procedural Justice Elements in Police Encounters with the Public: Accounting for "Participation," "Neutrality," "Dignity and Respect" and "Trustworthy Motives" in Police Behavior; *Tal Jonathan-Zamir, Hebrew University; Stephen Mastrofski, George Mason University; Shomron Moyal, Hebrew University; James J. Willis, George Mason University*

A Gendered View of Procedural Justice:

Reframing the Debate on Rape; *Katrin Hohl, City University London; Betsy Stanko, Metropolitan Police*

Chair:

Kristina Murphy, Griffith University

Thematic Session

810. Has Science Taken Hold In Criminal Justice?

11:00am to 12:20pm Foothill G1, 2nd Floor

Chair:

Ted Gest, Criminal Justice Journalists

Discussants:

Laurie Robinson, George Mason University

Peter Greenwood, Advancing Evidence Based

Practice

Alfred Blumstein, Carnegie Mellon University

Tino Cuellar, Former Special Assistant to President Obama for Justice and Regulatory Affairs

Joan Petersilia, Stanford Law School

811. Author Meets Critics: *Understanding Hate Crimes: Acts, Motives, Offenders, Victims, and Justice*

11:00am to 12:20pm Foothill H, 2nd Floor

Critics:

Randy Blazak, Portland State University

Pete Simi, University of Nebraska at Omaha

Delores Jones-Brown, John Jay College of Criminal Justice

Author:

Carolyn Petrosino, Bridgewater State University

Chair:

Phyllis Gerstenfeld, California State University, Stanislaus

812. The Complexities of Controlling Terrorism

11:00am to 12:20pm Foothill J, 2nd Floor

War on Terrorism: Role and problems of

Cameroon, a country at the crossroads; *David K. Chiabi, New Jersey City University*

State-Financed Terrorism: Measures Against

Terrorist Financing by Iran; *Sanaz Alasti, Lamar University; Amir Fakhravar, Institute of World Politics*

An Examination of Displaced Harm in Response to U.S. Embassy Fortifications; *Henda Y. Hsu, Lamar University; Robert Apel, Rutgers University*

Terrorism, Intelligence and Homeland Security:

Is Edward Snowden a Hero or a Traitor?; *Robert W. Taylor, University of Texas at Dallas*

Chair:

Henda Y. Hsu, Lamar University

813. Division of International Criminology Business Meeting (Open to All Participants)

11:00am to 12:20pm Club Room, 2nd Floor

814. The Concentration of Violence in Local Areas

11:00am to 12:20pm Golden Gate - Salon A, B2 Level

Negative Police Experiences, Legal Cynicism, and the Persistence of Neighborhood Violence;

Nicholas Corsaro, University of Cincinnati;

James Frank, University of Cincinnati; Murat

Ozer, University of Cincinnati

FRIDAY, NOVEMBER 21

Housing Foreclosures, Neighborhood Change, and Youth Crime; *Emily K. Asencio, Sonoma State University; Brian Straka, University of Akron*

Prison Cycling and Crime in Communities: A Three City Comparison; *Natasha A. Frost, Northeastern University; Todd R. Clear, Rutgers University; Michael D. Carr, University of Massachusetts, Boston; Geert Dhondt, John Jay College of Criminal Justice, CUNY; Anthony A. Braga, Rutgers University / Harvard University*

Testing the Law of Crime Concentrations in the European Context; *Serena Favarin, Università Cattolica - Transcrime*

Chair:

Serena Favarin, Università Cattolica - Transcrime

Thematic Session

815. Using the UCR and NCVS to Enhance Understanding of Crime Trends and Offender Behavior

11:00am to 12:20pm Golden Gate - Salon B, B2 Level

Missingness in the Uniform Crime Reports; *Michael D. Maltz, Ohio State University / University of Illinois at Chicago*

Convergence and Divergence Between UCR and NCVS Trends; *Richard Rosenfeld, University of Missouri - St. Louis; Janet Lauritsen, University of Missouri - St. Louis*

Temporal changes in the reporting of intimate partner violence to police, 1973-2013; *Shannan Catalano, Bureau of Justice Statistics, USDOJ; Kimberly Martin, Bureau of Justice Statistics, USDOJ*

Using the NCVS to Understand Changes in the Use of Incarceration over Time; *William Sabol, Bureau of Justice Statistics, USDOJ; James Patrick Lynch, University of Maryland*

Chair:

William Sabol, Bureau of Justice Statistics, USDOJ

816. ASC Program Committee Meeting

11:00am to 12:20pm Salon C2, B2 Level

817. Association of Doctoral Programs in Criminology & Criminal Justice (ADPCCJ) Meeting

11:00am to 12:20pm Salon C3, B2 Level

818. Race and Justice: An International Journal Editorial Board Meeting (Official Journal of the Division on People of Color & Crime)

11:00am to 12:20pm Walnut, B2 Level

819. Impacts of Gender and Children on the Legal Processing of Intimate Partner Violence Cases

11:00am to 12:20pm Juniper, B2 Level

An Examination of the Effect of Children Involvement on Criminal Justice Responses to Incidents of Intimate Partner Violence.; *Jessica Whitehead, University of Guelph; Myrna Dawson, University of Guelph; David Walters, University of Guelph*

Case Outcomes in Child Abuse and Neglect Cases with Allegations of Domestic Violence;

Elizabeth Keller-Charbonneau, University of Nebraska at Omaha

Gender Perceptions of Domestic Violence; *James Matthew Stewart, Tiffin University*

Chair:

Elaina Behounek, University of South Florida

820. Race, Ethnicity and Fear in the Media

11:00am to 12:20pm Pacific A, 4th Floor

Negotiating "Public" Spaces: Strategies of Somali-Canadians Facing Heightened Informal Surveillance; *Kaitlyn R. Dick, University of Alberta; Sandra M. Bucierius, University of Alberta; Sara K. Thompson, Ryerson University*

Tell Me How You Really Feel: A Qualitative Look at How Americans Feel about Young Men and Arrest.; *Gwendelyn Nisbett, University of North Texas; Jennifer Hartsfield, Bridgewater State University*

The Picture Tells the Story: Photographic Depictions of Female Offenders in Front-Page Newspaper Stories; *Danielle Cindy Slakoff, University of Nebraska at Omaha; Pauline Brennan, University of Nebraska at Omaha*

Torture, Race, and Power: Examining Denial of the Systematic Nature of Chicago Police Torture; *Joy Kadowaki, Purdue University*

Chair:

Joy Kadowaki, Purdue University

821. Challenges Inherent in the Sex Industry/Trade

11:00am to 12:20pm Pacific B, 4th Floor

Exiting Prostitution: An Examination of Legal and Extralegal Factors; *Elisabeth Krappen, Seattle University*

Trapped in the Trade: A Simulation Model of Desistance from Prostitution; *Nili Gesser, Temple University; Elizabeth Groff, Temple University*

FRIDAY, NOVEMBER 21

Violent victimization over the life-course of female and transgender street-based sex workers in NYC; *Amalia Soledad Paladino, CUNY Graduate Center / John Jay College of Criminal Justice*

Minimizing Secondary Victimization of Sex Trafficking Victims: A Clinical Perspective; *Yumi E. Suzuki, Wichita State University; Elizabeth Talbot, University of South Dakota*

Chair:

Elizabeth Talbot, University of South Dakota

Thematic Session

822. Mental Illness, Treatment Utilization, and Treatment Outcomes Among Justice-Involved Veterans

11:00am to 12:20pm Pacific C, 4th Floor

Justice-Involved Veterans: Mental Health and Substance Use Disorder Conditions and Utilization of Care After Prison Incarceration; *Andrea Finlay, Department of Veterans Affairs; David Smelson, Department of Veterans Affairs; Leon Sawh, Department of Veterans Affairs; Christine Timko, Department of Veterans Affairs; Jim McGuire, Department of Veterans Affairs; Joel Rosenthal, Department of Veterans Affairs; Jessica Blue-Howells, Department of Veterans Affairs; Sean C. Clark, Department of Veterans Affairs; Ingrid Binswanger, University of Colorado; Tom Bowe, Department of Veterans Affairs; Matt Stimmel, Department of Veterans Affairs; Susan M. Frayne, Department of Veterans Affairs; Alex H.S. Harris, Department of Veterans Affairs*

Arrest History, Treatment Utilization, and Mutual-Help Group Attendance among Dually Diagnosed Veterans; *Nicole R. Schultz, Department of Veterans Affairs; Andrea Finlay, Department of Veterans Affairs; Dan M. Blonigen, Department of Veterans Affairs; Christine Timko, Department of Veterans Affairs*

Establishing a sustainable infrastructure to support the implementation of a veteran-centric jail diversion program; *Leon Sawh, Department of Veterans Affairs; David Smelson, Department of Veterans Affairs; Debra Pinals, Massachusetts Department of Mental Health; William H. Fisher, University of Massachusetts, Lowell*

Personality, Mental Health Functioning, and Substance Abuse Treatment Outcomes among Veterans with a History of Criminal Justice Involvement; *Dan M. Blonigen, Department of Veterans Affairs; Leena Bui, Department of*

Veterans Affairs; Jessica Y. Britt, Palo Alto University

Discussant:

Joel Rosenthal, Department of Veterans Affairs

823. Roundtable: Contemporary Correctional Issues in Asia

11:00am to 12:20pm Pacific D, 4th Floor

Participant:

Sally Ascolillo, Westfield District Court

Chair:

Byung Jun Cho, Westfield State University

Discussants:

Daniel Price, Westfield State University

Tom Roscoe, Westfield State University

Vic Ascolillo, Westfield State University

Hee Jung Lee, Department of Justice in South Korea

Hye Sun Kim, Worcester State University

Seok-Beom Kim, University of Massachusetts, Lowell

Alice Perry, Westfield State University

824. Police Reforms and Strategies

11:00am to 12:20pm Pacific E, 4th Floor

Cause for Reform: Interrogations; *Alexandra Thomas, Seattle University*

For a Safer Brazil: National Security Strategy and its impact in Brazil - the case of Maceió; *Karla Padilha Rebelo Marques, Public Ministry of the state of Alagoas - Brazil; Alline Pedra Jorge Birol, International Centre for Migration Policy Development*

Policing in Puerto Rico: Reforms in the 21st Century; *Xavier Perez, Saint Xavier University; Jhon Sanabria, Instituto de Seguridad y Protección Sistema Universitario Ana G. Méndez*

Transforming a police organization: The changes that improved crime and policing in one urban community; *Brenda J. Bond, Suffolk University*

Chair:

Brenda J. Bond, Suffolk University

825. Crossover Youth: Juveniles Involved in Multiple Systems

11:00am to 12:20pm Pacific F, 4th Floor

How Do Juveniles Fare when They are Raised by "Nana"? Exploring the Influence of Custodial Grandparents on Juveniles; *Natalie Goulette, University of West Florida; Sara Z. Evans, University of West Florida; Dione King, University of West Florida*

FRIDAY, NOVEMBER 21

Youth At-risk for ‘Crossing Over’: Exploring the Roles of Family Living Status and Parental Criminality in Predicting Crossover Youth Status; *Nancy Rodriguez, Arizona State University; Arynn Alexandria Infante, Arizona State University; Laura Beckman, Arizona State University*

“Responding to Victimized Youth: Strategies to Break the Cycle of Offending”; *Alida Merlo, Indiana University of Pennsylvania; Peter Benekos, Mercyhurst University; Bitna Kim, Indiana University of Pennsylvania*

Opportunities and Obstacles for Community Intervention Success among Serious and Violent Young Offenders in Foster Care; *Lauren F. Freedman, University of the Fraser Valley; Raymond R. Corrado, Simon Fraser University*

826. Roundtable: Reintegrating Offenders Into the Community

11:00am to 12:20pm Pacific G, 4th Floor

Employee Dishonesty Insurance and Work Opportunity Tax Credit for Employers of Ex-Offenders: A Survey of the Impact on Service and Industrial Employers; *Sandra Browning, University of Cincinnati; Alberta Thrash, Central State University; Tony Hill, University of Cincinnati*

Family Planning Services and Reintegration Effects: A Pilot Project at the Salt Lake County Jail; *Kyl C. Myers, University of Utah*

Developments in Epidemiological Criminology; *Roberto Hugh Potter, University of Central Florida; Timothy A. Akers, Morgan State University; Jeffrey W. Rosky, University of Central Florida*

Chair:

Roberto Hugh Potter, University of Central Florida

827. Discussing Displacement: A Conversation on the Side-Effects of Hot Spots Policing

11:00am to 12:20pm Pacific H, 4th Floor

Chair:

Michael J. Deckard, University of Missouri - St. Louis

Discussants:

Lawrence W. Sherman, Cambridge University / University of Maryland

Laura A. Wyckoff, University of Maryland

Cody Telep, Arizona State University

Evan Sorg, Temple University

Michael J. Deckard, University of Missouri - St. Louis

Thematic Session

828. Legal Services for the Indigent – Evaluating Policy Options

11:00am to 12:20pm Pacific I, 4th Floor

Using Checklists to Improve Advocacy; *Jeff Adachi, San Francisco Public Defender Office*
Providing Counsel at First Appearance in a Semi-Rural County; *Kirstin Morgan, University at Albany, SUNY; Andrew L.B. Davies, University at Albany, SUNY / NYS Indigent Legal Services; Alissa Pollitz-Worden, University at Albany, SUNY*

Kids, Counsel and Costs: An Empirical Study of Indigent Defense Services in the Los Angeles Juvenile Delinquency Courts; *Cyn Yamashiro, Law Offices of Cyn Yamashiro; Tarek Azzam, Claremont Graduate University; Igor Himmelfarb, University of California, Santa Barbara*

The Power of Checking Boxes: A Tool for Implementing and Evaluating Holistic Defense; *Justine Olderman, The Bronx Defenders*

Chair:

Andrew L.B. Davies, University at Albany, SUNY / NYS Indigent Legal Services

Discussant:

Malia Brink, American University

829. Reducing Reliance on Incarceration in San Francisco through Effective Collaboration

11:00am to 12:20pm Pacific J, 4th Floor

Chair:

Wendy Still, San Francisco Adult Probation Department

830. Hate Crime Victimization Across Groups

11:00am to 12:20pm Sierra A, 5th Floor

Gender and Hate Crime: Beyond the Floodgates; *Gail Mason, University of Sydney; JaneMaree Maher, Monash University; Jude McCulloch, Monash University*

Gendered Hate: Examining the Evolution of the Gender Category; *Jessica Hodge, University of Missouri - Kansas City*

Immigration Trends of Affluent Asians: A Recipe for Hate Crimes; *Richard Parent, Simon Fraser University*

An Analysis Comparing the Severity of Injury Among Hate Crimes of Differing Bias Types; *Matthew Fetzer, Shippensburg University; Frank S. Pezzella, John Jay College of Criminal Justice*

FRIDAY, NOVEMBER 21

The Matrix of Hate; *Chidike Okeem, Sacramento State University; Dan Okada, Sacramento State University*

Chair:

Frank S. Pezzella, John Jay College of Criminal Justice

831. Community and Institutional Responses to Sexual Offending

11:00am to 12:20pm Sierra B, 5th Floor

Institutional perspectives on Child Sexual Abuse in Christian Institutions; *Jodi Death, Queensland University of Technology*

Know the Unknown or Better Know the Known:

A Machine-Learning Approach to Risk Assessment for Sexual Offending; *Erika Parks, Urban Institute; KiDeuk Kim, Urban Institute*

Prosecutor Perspectives on the Role of Physical and Forensic Evidence in Sexual Assault Cases; *Theodore P. Cross, University of Illinois at Urbana-Champaign; Megan Alderden, Saint Xavier University; Alex Wagner, Fisher College; Lisa Sampson, Massachusetts Executive Office of Public Safety and Security; Brittany Peters, Massachusetts Executive Office of Public Safety and Security; Kaitlin Lounsbury, University of New Hampshire; Laura Siller, Northeastern University*

Understanding Outcomes of the Criminal and Civil Responses to Child Sexual Abuse; *Paul D. Steele, Morehead State University*

Chair:

Paul D. Steele, Morehead State University

832. Criminal Justice Approach to Terrorism

11:00am to 12:20pm Sierra C, 5th Floor

Community Policing, Collaboration, and Counter-Terrorism; *Charles Andrew Lieberman, John Jay College of Criminal Justice*

Policing Terrorism: a Macro-Structural Approach; *Andy Brooks, University of Arkansas; Casey T. Harris, University of Arkansas; Jeff Gruenewald, University of Arkansas*

Cyberterrorism: Challenges for Law Enforcement; *Amanda Marie Sharp Parker, Campbell University*

A Group-based Recidivist Sentencing Premium? The Role of Context and Cohort Effects in the Sentencing of Terrorist Offenders; *Joanna Amirault, Simon Fraser University; Martin Bouchard, Simon Fraser University*

Chair:

Jeff Gruenewald, University of Arkansas

833. Roundtable: PROFESSIONAL DEVELOPMENT: Integrating Teaching with the Real World

11:00am to 12:20pm Sierra D, 5th Floor

Chair:

Jonathan Bolen, University of Nebraska

Discussants:

John Burrow, University of South Carolina
Jacob C. Day, University of North Carolina, Wilmington

Elaine Gunnison, Seattle University
Kristi Holsinger, University of Missouri - Kansas City

834. Comparative Perspectives on Policing and Surveillance

11:00am to 12:20pm Sierra E, 5th Floor

The 'Queen of Heroin' and Zero Tolerance Policies in the Dominican Republic; *Yolanda Martin, BMCC, City University of New York*

Racially neutral policing: Puerto Rican and Mexican youths' experiences with order maintenance strategies; *Claudio Gabriel Vera Sanchez, San Jose State University; Jacinta Gau, University of Central Florida*

Bio-power, surveillance and State of Exception within the Italian football stadia: The fans' card case; *Alberto Testa, Brunel University*

Stakeholder Attitudes and Perceptions Toward Closed-Circuit Television Surveillance in a High Crime Neighborhood; *Keith Atterberry, University of Illinois at Chicago*

Thematic Session

835. Theoretical Criminology Panel: Policing the Boundaries of Mass Incarceration: Critical Theoretical Approaches

11:00am to 12:20pm Sierra F, 5th Floor

Policing the seropositive body: From individual viral loads to the public spectacle of criminal prosecutions for HIV non-disclosure; *Adrian Guta, Carleton University; Alexander McClelland, Concordia University*

The Procedural Entrapment of Mass Incarceration: Prosecution, Race, and the Unfinished Project of American Abolition; *Brad Heiner, California State University, Fullerton*

Crisis and the critical cartographies of solitary confinement; *Stuart Murray, Carleton University*

FRIDAY, NOVEMBER 21

Doing a Bid: The Construction of Time as Punishment; *Calvin Smiley, Montclair State University; Keesha M. Middlemass, Trinity University*

Discussant:

Keramet Reiter, University of California, Irvine

836. Roundtable: Using Crime Analysts to enhance Public Safety

11:00am to 12:20pm Sierra G, 5th Floor

Chair:

Kristen Mahoney, Bureau of Justice Assistance, USDOJ

Thematic Session

837. Theoretical Criminology Panel: Critical Criminology And The Black Radical Tradition

11:00am to 12:20pm Sierra H, 5th Floor

Gender and Carcerality in the Jim Crow South; *Sarah Haley, University of California, Los Angeles*

“Sores in the City”: A Genealogy of the Almighty Black P. Stone Rangers; *Rashad Shabazz, University of Vermont*

Ungendering Assata Shakur; *James Bliss, University of California, Irvine*

Anti-Black Racism as Rejoinder to Genocide Jurisprudence; *Dylan Rodriguez, University of California, Riverside*

Discussant:

Sora Han, University of California, Irvine

Thematic Session

838. Using National Data to Examine the Policies and Practices of State and Local Law Enforcement Agencies

11:00am to 12:20pm Sierra I, 5th Floor

The Impact of Organizational Structure and Civilianization on Crime Rates; *Andrea Burch, Bureau of Justice Statistics, USDOJ*

Perceptions and Realities of School Resource Officers: Understanding the Law Enforcement Commitment to School Safety; *Christine Eith, Johns Hopkins University*

Assessing the Validity and Reliability of National Data on Citizen Complaints about Police Use of Force; *Matthew Hickman, Seattle University; Jane Poore, Seattle University*

Trends in Minority Representation among Sworn Personnel Employed by State and Local Law

Enforcement Agencies; *Brian Reaves, Bureau of Justice Statistics, USDOJ*

Chair:

Brian Reaves, Bureau of Justice Statistics, USDOJ

839. Parole Practices and Reentry

11:00am to 12:20pm Sierra J, 5th Floor

Differential Treatment in Inmate Release; *Sarah Fry, Pennsylvania State University*

Evaluating California's Containment Approach to Sex Offender Community Supervision; *Helen Braithwaite, University of California, Irvine; Theresa Lynn Lavery, University of California, Irvine; Susan Turner, University of California, Irvine; Angela D. Broadus, California Department of Corrections and Rehabilitation*

The Effect of "Good Time" Policies on

Correctional Release: A Multi-state

Comparison; *Megan Handley, University of Arkansas; Mindy S. Bradley, University of Arkansas; Rodney L. Engen, University of Arkansas*

No Place like Home? Investigating Home Visits as an Element of Parole Supervision Practice;

Johnna Christian, Rutgers University; Michael Ostermann, Rutgers University; Joel Miller, Rutgers University

Chair:

Michael Ostermann, Rutgers University

840. Cross-National Research on Correlates and Causes of Homicide

11:00am to 12:20pm Sierra K, 5th Floor

A Cross-national and Multilevel Investigation of Homicide Rates Using Strain and Frustration-Aggression Frameworks; *Catrin Andersson, John Jay College of Criminal Justice / CUNY Graduate Center; Lila Kazemian, John Jay College of Criminal Justice, CUNY*

Analyses of homicide rates: A longitudinal and geospatial approach; *Yeok-il Cho, University of Central Missouri; Gene Bonham, University of Central Missouri; Seong min Park, University of Tennessee at Chattanooga*

Dissecting the Cross-National Relationship between Political Regime Types and Homicide; *Janet P. Stamatel, University of Kentucky*

Justice Parameters of Failed Statehood to Predict Homicide Rates in Bangladesh, India, and Pakistan: A Linear Forecast; *Shyamal Kumar Das, Elizabeth City State University; Shahid Shahidullah, Elizabeth City State University; Lanika Glasper, Elizabeth City State University; Betsy Harvey, Elizabeth City State University*

FRIDAY, NOVEMBER 21

Modernization Theory and Globalization: The Impact of Foreign Direct Investment and INGOs on Homicide Rates; *Philip Levchak, Texas A&M University, San Antonio*

Chair:

Philip Levchak, Texas A&M University, San Antonio

Thematic Session

841. Tribute to the Late Mark Haller by the International Association for the Study of Organized Crime (IASOC)

11:00am to 12:20pm Salon 1, Lower B2 Level

Chair:

Matthew G. Yeager, King's University College (UWO)

Speakers:

Peter H. Reuter, University of Maryland
Jeffrey S. McIlwain, San Diego State University
Francis C. Hall, Independent Scholar
Robert Haller, University of Nebraska
Sean P. Griffin, Pennsylvania State University

Thematic Session

842. Campus Threat Assessment: Empirical Analysis of Problem Behavior, Reporting Patterns, and Implications for Community Policing

11:00am to 12:20pm Salon 2, Lower B2 Level
Observing pre-incident actions prior to assaultive behavior; *Brandon Hollister, University of Nebraska - Lincoln; Mario Scalora, University of Nebraska - Lincoln; Sarah Hoff, University of Nebraska - Lincoln*

Reasons for reporting or failing to report threatening behaviors to authorities; *Heath Hodges, University of Nebraska - Lincoln; Rosa Vinas-Racionero, University of Nebraska - Lincoln; Brandon Hollister, University of Nebraska - Lincoln; Mario Scalora, University of Nebraska - Lincoln*

Examining interventions on threat assessment cases in a college campus; *Sarah Hoff, University of Nebraska - Lincoln; Rosa Vinas-Racionero, University of Nebraska - Lincoln; Mario Scalora, University of Nebraska - Lincoln*

Chair:

Mario Scalora, University of Nebraska - Lincoln

Discussant:

James Cawood, Factor One, Inc.

Thematic Session

843. Queer Communities, Policing, and Policy

11:00am to 12:20pm Salon 3, Lower B2 Level
Experiences of Being a GLBTI Police Liaison Officer: Results from Interviews with GLBTI Police Liaison Officers in Queensland, New South Wales, and Western Australia; *Angela Dwyer, Queensland University of Technology; Matthew James Ball, Queensland University of Technology*

Using GLBTI Police Liaison Officer Services: Results of a Survey with GLBTI People in Queensland, New South Wales, and Western Australia; *Christine Bond, Griffith University; Angela Dwyer, Queensland University of Technology; Matthew James Ball, Queensland University of Technology*

Attitudes in the Workplace: Exploring Student Acceptance of LGBTQ Police Officers; *Jane M. Tucker, West Chester University of Pennsylvania; Sadeiah Mapp-Matthews, West Chester University of Pennsylvania*

Sexual Orientation in State Hate Crime Laws: An Examination of the Impact of Social Construction on Policy and Target Groups; *Laura Valcore, University of Colorado, Denver*

Chair:

Angela Dwyer, Queensland University of Technology

Thematic Session

844. Crime and Place: Offender Target Selection and Location Choice

11:00am to 12:20pm Salon 4, Lower B2 Level
Modeling the Target Selection Process of Residential Burglars in Flanders at the Community, Neighborhood and House-Level; *Christophe Vandeviver, Ghent University; Tijds Neutens, CartoGIS, Ghent University, Belgium; Dirk Geurts, Federal Police, Belgium; Stijn Van Daele, Ghent University; Tom Vander Beken, Institute for International Research on Criminal Policy, Ghent University*

Predicting Violent Offenders' Spatial Behavior: Does Public Transport Accessibility Improve Model Performance?; *Lucia Summers, Texas State University; Shane Johnson, University College London*

FRIDAY, NOVEMBER 21

Biting Once, Twice: The Influence of Past on Current Crime Location Choices; *Marre Lammers, Netherlands Institute for the Study of Crime and Law Enforcement (NSCR); Barbara Menting, Netherlands Institute for the Study of Crime and Law Enforcement (NSCR); Stijn Ruiter, Netherlands Institute for the Study of Crime and Law Enforcement (NSCR); Wim Bernasco, Netherlands Institute for the Study of Crime and Law Enforcement (NSCR)*

Cross National Comparison of Burglar Spatial Preferences; *Michael Townsley, Griffith University; Daniel Birks, Griffith University*

Chair:

Christophe Vandeviver, Ghent University

Discussant:

P. Jeffrey Brantingham, University of California, Los Angeles

845. Strategies for Crime Prevention: International and Holistic Perspectives

11:00am to 12:20pm Salon 5, Lower B2 Level

Reducing Crime: A Holistic Model of Preventive Mechanisms and Measures; *Tore Bjørge, Norwegian Police University College / John Jay College of Criminal Justice*

The Growth of Preventive Justice in China; *Ying Ji, University of British Columbia*

Recidivism and Therapeutic Care - France's Approach; *Ronan Palaric, CHU de Rennes - Forensic service*

Technology and Crime Prevention Strategies.

Polish Unique Experiences as an Example; *Emil Walenty Pływaczewski, University of Białystok*

Chair:

Pawel Waszkiewicz, University of Warsaw / Rutgers University

Thematic Session

846. Swift and Certain Sanctions in Community Corrections: Empirical Studies of Implementation and Effectiveness

11:00am to 12:20pm Salon 6, Lower B2 Level

Participants:

Angela Hawken, Pepperdine University

Beau Kilmer, RAND Corporation

Greg Midgette, RAND Corporation

A New Approach to Reducing Domestic

Violence? Insights from South Dakota's 24/7

Sobriety Program; *Beau Kilmer, RAND*

Corporation; Greg Midgette, RAND

Corporation; Paul Heaton, RAND Corporation;

Nancy Nicosia, RAND Corporation

Swift and Certain En-Masse: Evidence from Washington State; *Angela Hawken, Pepperdine University; Jonathan Kulick, Pepperdine University*

If You Fail, You Go to Jail? Sanction Certainty and the Effectiveness of Alcohol Monitoring Using Continuous Alcohol Monitoring Bracelets; *Greg Midgette, RAND Corporation*

Chair:

Mark Kleiman, University of California, Los Angeles

Discussant:

Keith Humphreys, Stanford University

Thematic Session

847. Crime and Place: The Baltimore Longitudinal Hot Spots Study: Methodological Challenges and Lessons Learned

11:00am to 12:20pm Salon 7, Lower B2 Level

Response and Nonresponse: Contrasting Survey Response Rates across Different Types of Crime Hot Spots; *Brian Lawton, George Mason University; David Weisburd, George Mason University / Hebrew University; Justin Ready, Arizona State University; Amelia Haviland, Carnegie Mellon University; Breanne Cave, George Mason University; Matthew Nelson, George Mason University*

Trial and Tribulations of Using Official Data for Sampling at Micro-Geographic Units of Analysis; *Matthew Nelson, George Mason University; David Weisburd, George Mason University / Hebrew University; Justin Ready,*

Arizona State University; Brian Lawton, George Mason University; Breanne Cave, George Mason University; Amelia Haviland, Carnegie Mellon University

Power Calculations for Micro-Geographic 'Hot-Spots': How We Learned to Love the Finite Population Correction; *Amelia Haviland, Carnegie Mellon University; David Weisburd, George Mason University / Hebrew University; Justin Ready, Arizona State University; Brian Lawton, George Mason University*

Chair:

Amelia Haviland, Carnegie Mellon University

FRIDAY, NOVEMBER 21

Presidential Plenary

848. Confronting Injustice

11:00am to 12:20pm Salon 8, Lower B2 Level

Speaker:

Bryan Stevenson, Equal Justice will talk about the dynamics necessary to improve the administration of criminal justice and discuss issues raised in his recently released book on crime, punishment and justice in America, *Just Mercy*

Thematic Session

849. Policy Panel: Alternative/Restorative Justice Interventions for Domestic Violence

11:00am to 12:20pm Salon 10, Lower B2 Level

Restorative Justice Meets the Duluth Model:

Integrating Restorative Justice with a Community Coordinated Response to Partner Abuse; *Emily Gaarder, University of Minnesota, Duluth*

RSVP: An In-custody Restorative Justice Approach to Domestic and General Violence; *Leo Bruenn, Community Works*

Cultural Identity, Trauma, and Alternative Responses to Sexual Violence; *Corrine Sanchez, Tewa Women United / ASU*

Chair:

Alesha Durfee, Arizona State University

Discussant:

James Ptacek, Suffolk University

850. Court Efficiency and Innovative Strategies

11:00am to 12:20pm Salon 11, Lower B2 Level

Assessing the Impact of Case Complexity: An Analysis of Court Processing Time in British Columbia; *Andrew Reid, Simon Fraser University; David MacAlister, Simon Fraser University; Martin Andresen, Simon Fraser University*

Efficiency, Justice, and Fairness: An Empirical Analysis of Criminal Appeals in Hunan Province, China; *Bin Liang, Oklahoma State University, Tulsa; Kai Kuang, Hunan University*

Creating a Protocol to Guide Videoconferencing at Post-Arrest Release Hearings; *Alexandra Barton, ICF International*

Evaluating Early Case Resolution in Spokane County Superior Court; *Lauren M. Block, Washington State University*

Chair:

Lauren M. Block, Washington State University

Thematic Session

851. The Organization, Operation and Victimization of Labor Trafficking in the United States

11:00am to 12:20pm Salon 12, Lower B2 Level
Identifying Victims of Labor Trafficking in the United States; *Amy Farrell, Northeastern University; Rebecca Pfeffer, University of Houston - Downtown*

Labor Trafficking Victimization Experience; *Meredith Dank, Urban Institute; Justin Breaux, Urban Institute*

Labor Trafficking Survivor Outcomes, Interactions with Service Provider and the Civil and Criminal Justice Systems; *Colleen Owens, Urban Institute; Isela Banuelos, Urban Institute*

Chair:

John Picarelli, U.S. Department of Justice

Discussant:

Sheldon Zhang, San Diego State University

852. Morality, Culture, and Anomie as Predictors of Individual Outcomes

11:00am to 12:20pm Salon 13, Lower B2 Level
Beyond Harm and Fairness: A Study of Deviance and Morality; *Eric Silver, Pennsylvania State University; Leslie Abell, Pennsylvania State University*

Predictors of Adult Firearms Ownership; *Nicole Hendrix, Radford University; Michael A. Cretacci, Buffalo State, SUNY*

Depression, Suicide, and Strain: A Criminological Approach to Adolescent Suicidal Behavior; *Gina Erickson, Hamline University*

Chair:

Gina Erickson, Hamline University

Thematic Session

853. Participatory Action Research in Green Criminology

11:00am to 12:20pm Salon 14, Lower B2 Level
Green Criminology in Action: Research and Community Engagement; *Melissa Jarrell, Texas A&M University, Corpus Christi; Josh Ozymy, Texas A&M University, Corpus Christi*

The McAllen Plume: Participatory Action Research on a Serious Environmental Hazard in South Texas; *Lynn Vincentnathan, University of Texas - Pan American; Sarah Rose Marie Chavez, University of Texas - Pan American; S. George Vincentnathan, University of Texas - Pan American*

FRIDAY, NOVEMBER 21

New Ways of Looking at Environmental
Victimization: A Visual Perspective for Green
Criminology; *Lorenzo Natali, University of
Milano-Bicocca (Milan, Italy)*

Chair:

Lynn Vincentnathan, University of Texas - Pan
American

Thematic Session

854. New Developments in International Crimes and Transitional Justice

11:00am to 12:20pm Salon 15, Lower B2 Level

Criminal justice for international crimes:

Perspectives of the accused at the ICTR and
selected national jurisdictions; *Marie-Sophie
Devresse, UC Louvain; Damien Scalia, UC
Louvain*

Attitudes towards non-legal factors promoting
reconciliation in Bosnia: The role of transitional
justice measures of acknowledgment, outgroup
blame and collective victimhood; *Mina
Rauschenbach, University of Leuven*

Criminology at the intersections of oppression:
Corporate involvement in international crimes
and other GHRV by authoritarian regimes; *Wim
Huisman, VU University Amsterdam; Annika
van Baar, VU University Amsterdam*

Chair:

Stephan Parmentier, University of Leuven

Discussant:

Jack Greene, Northeastern University

Thematic Session

855. White-Collar Crime at 75: Research, Theory and Policy II

11:00am to 12:20pm Nob Hill A, Lower B2 Level

Employee Theft of Intellectual Property: The
Challenges of Identifying, Responding to, and
Preventing the Theft of Intangible Business
Resources.; *Jay Kennedy, University of
Cincinnati*

False Profits: Examining the Role of Fraud in
Financial Crises; *Christine Jacqueline
Champion, University of California, Irvine*
Home Health Care Fraud and Controller
Responses; *Michael T. Czarniecki, University of
Cincinnati; Michael L. Benson, University of
Cincinnati*

Chairs:

Michael L. Benson, University of Cincinnati
Henry N. Pontell, University of California, Irvine

856. Police and Procedural Justice

11:00am to 12:20pm Nob Hill B, Lower B2 Level

A randomized control trial comparing the effects
of procedural justice to experienced utility
theories in airport security stops; *Brandon
Robert Langley, University of Cambridge;
Barak Ariel, Cambridge University / Hebrew
University; Justice Tankebe, University of
Cambridge; Badi Hasisi, Hebrew University*
Can we Train the Police to be Procedurally Just?:
Results from the Scottish Police and Citizen
Engagement (S.P.A.C.E.) Trial; *Lesley
McMillan, Glasgow Caledonian University;
Annette Robertson, Glasgow Caledonian
University, Scotland*

Metropolitana Police Officers in Buenos Aires and
Procedural Justice; *Nicole E. Haas, Erasmus
University Rotterdam; Maarten Van Craen,
Leuven Institute for Criminology; Wesley G.
Skogan, Northwestern University*

The Greater Manchester Police Procedural Justice
Experiment: The Impact of Communication
Skills Training; *Levin Wheller, UK College of
Policing; Paul Quinton, College of Policing*

Chair:

Besora Regev, Ministry of Public Security, Israel

857. Research on Gender and Crime in School or Prison Settings

11:00am to 12:20pm Foothill G2, 2nd Floor

A Gendered Ecological Approach to Dating
Violence in Schools; *Elizabeth Sabbath,
University of New Mexico*
Doing Gender: College Binge Drinking and Its
Consequences; *Tim Barnum, University of
Nebraska at Omaha; Samantha Clinkinbeard,
University of Nebraska at Omaha*

Love In The Time Of Captivity: Romance In The
Lives Of Incarcerated Girls; *Sanna King,
University of Hawaii at Manoa*

Chair:

Sanna King, University of Hawaii at Manoa

Thematic Session

858. Dangerous Subjects, Actuarial Knowledges, and Revisiting the 'New Penology': Critical Carceral Studies

12:30 to 1:50pm Foothill A, 2nd Floor

The Symbolic Functions of Penal Managerialism:
Revisiting the 'New Penology'; *Leonidas
Cheliotis, University of Edinburgh*

FRIDAY, NOVEMBER 21

Parole Discourses: Constituting Subjects, Unleashing Effects, and Locating Risk; *Robert J. Werth, Rice University*

Against Evidence-Based Oppression: The Criminogenic Consequences of Actuarial Justice and the Notion of Risk; *Tim Goddard, Florida International University; Randolph Myers, Old Dominion University*

Chair:

Malcolm M. Feeley, University of California, Berkeley

Discussant:

Joshua Page, University of Minnesota

Thematic Session

859. Miscarriages of Justice: Key Issues in Wrongful Conviction Research

12:30 to 1:50pm Foothill B, 2nd Floor

Wrongful conviction and prosecutorial resources; *Randall Grometstein, Fitchburg State University; Jennifer Balboni, Curry College*

What members of the United States legal community know and understand about wrongful convictions.; *Shari R. Berkowitz, California State University, Dominguez Hills; Melanie K. T. Takarangi, Flinders University*

Estimating the Prevalence of Wrongful Convictions; *John K. Roman, Urban Institute; Kelly A. Walsh, Urban Institute; David McClure, Urban Institute*

Discussant:

Jon B. Gould, American University

Thematic Session

860. Youth Offending and Victimization: Results of the Second Wave of the International Self-Report Delinquency Study (ISR2)

12:30 to 1:50pm Foothill D, 2nd Floor

Does size matter? Comparing delinquency and victimization in a cross-national sample of small town vs. big city youth.; *Chris E. Marshall, University of Nebraska at Omaha*

Testing the invariance hypothesis of interaction between self-control and opportunities: Results of cross-national analysis of samples of youth.; *Ineke Haen Marshall, Northeastern University; Dirk Enzmann, University of Hamburg*

Testing the measurement invariance hypothesis of Grasmick et al. (1993) self-control scale using the ISR2 data.; *Ling Ren, Sam Houston State*

University; Ineke Haen Marshall, Northeastern University

Incidence based reporting rates: Methodological and substantive issues in cross-national research; *Dirk Enzmann, University of Hamburg*

Chair:

Ineke Haen Marshall, Northeastern University

861. Race and Ethnicity in Criminal Justice

12:30 to 1:50pm Foothill E, 2nd Floor

Native American Incarceration Rates: A Neglected Population?; *Roy Frank Janisch, Social Sciences*

The Political Emergence of Racial Disparity Reforms in the U.S. Criminal Justice System (1968-2012); *Ellen Ann Donnelly, University of Pennsylvania*

The Representativeness of Jury Selection: A Case Study Using Indirect Indicators of Race; *CheyOnna Sewell, University of Missouri - St. Louis*

Chair:

Matasha Harris, Bowie State University

Discussant:

Matasha Harris, Bowie State University

Thematic Session

862. Procedural Justice and Police Legitimacy in Neighborhoods (II)

12:30 to 1:50pm Foothill F, 2nd Floor

Support for the Use of Force Against Citizens: Predictors of Police Recruits' Attitudes; *Louise Porter, Griffith University; Geoffrey P. Alpert, Griffith University*

Policing Immigrants: Using a Short Procedural Justice Encounter with Police to Promote Trust and Cooperation; *Kristina Murphy, Griffith University; Lorraine Mazerolle, University of Queensland*

Being the Focus of Suspicion; *Tom Tyler, Yale University*

Chair:

Elise Sargeant, University of Queensland

863. Viewing Society through a Criminological Lens

12:30 to 1:50pm Foothill G1, 2nd Floor

Criminology as Science and the Ontological Reality of Crime: Reconsidering 'Age and Crime' within the Context of the Holocaust; *Douglas J. Dallier, University of Maryland University College, Asia, Okinawa Japan*

FRIDAY, NOVEMBER 21

Perspectives on Anthropogenic Sea Level Rise Among the Citizens of Kiribati; *Gregory Morris, California State University, Stanislaus; Samantha L. Felice, University of California, Davis*

The Psychopathology of Corporate Crime and its Impact on Popular Sentiment; *William Calathes, New Jersey City University*

Two Hots and a Cot: Do people facing housing insecurity view jails and prisons as sources of social services?; *Lauren Mayes, Temple University*

Why Do People Buy Prescription Medicine from the Web?; *Lisa Sugiura, University of Southampton*

864. Author Meets Critics: *The Spectacular Few: Prisoner Radicalization and the Evolving Terrorist Threat*

12:30 to 1:50pm Foothill H, 2nd Floor

Critics:

Nawal Ammar, University of Ontario Institute of Technology

Mia Bloom, University of Massachusetts, Lowell

Noemie Bouhana, University College London

Author:

Mark Hamm, Indiana State University

865. Alternatives to Oppressive Criminal Justice Policies

12:30 to 1:50pm Foothill J, 2nd Floor

Addressing Community Conflict in the Dominican Republic: Evaluation of the Youth Mediators Program; *Wayne Pitts, RTI International; Kelle Barrick, RTI International*

Pathway Community School, Wraparound Incarceration and the New Face of Alternative Education; *Jerry Flores, University of Washington, Tacoma*

Youth Offender Voices on the Oppressions of Deterrence-Oriented vs. Prevention Oriented Youth Justice Strategies; *Ruth Mann, University of Windsor*

Chair:

Barbara Ann Stolz, Georgetown University

Discussant:

Barbara Ann Stolz, Georgetown University

866. Division of International Criminology Awards Presentation and Reception (Open to All Participants)

12:30 to 1:50pm Club Room, 2nd Floor

Thematic Session

867. Social Contexts of Teen Dating Violence and Intimate Partner Violence

12:30 to 1:50pm Golden Gate - Salon A, B2 Level

Romance, Status, and Aggression; *Robert Faris, University of California, Davis; Diane Felmlee, Pennsylvania State University*

Sexual Intercourse, School-Based Sexual Double Standards, and Teen Dating Violence; *Brian Soller, University of New Mexico; Dana Haynie, Ohio State University; Elizabeth Sabbath, University of New Mexico*

Desistance from Intimate Partner Violence across the Period from Adolescence to Young Adulthood: The Role of Cognitive Processes and 'The Relationship Learning Curve'; *Peggy C. Giordano, Bowling Green State University; Wendi L. Johnson, Bowling Green State University; Monica A. Longmore, Bowling Green State University; Wendy D. Manning, Bowling Green State University*

Patterns of Intimate Partner Violence Surrounding the Economic Downturn; *Noah Painter-Davis, University of New Mexico; Aubrey L. Jackson, University of New Mexico; Christopher J. Lyons, University of New Mexico*

Chair:

Brian Soller, University of New Mexico

Discussant:

Dana Haynie, Ohio State University

Thematic Session

868. Imprisonment and Reoffending

12:30 to 1:50pm Golden Gate - Salon B, B2 Level

Causal Identification, Imprisonment Effects and the Life-Course; *Charles Loeffler, University of Pennsylvania*

Effects of length of pre-trial detention and imprisonment on recidivism; *Paul Nieuwbeerta, Leiden University; Hilde Wermink, Leiden University; Anja Dirkzwager, NSCR*

Measuring the Effect of the Experience of Incarceration on Reoffending; *Daniel Nagin, Carnegie Mellon University; Jose Zubizarreta, Columbia University*

Chair:

Daniel Nagin, Carnegie Mellon University

FRIDAY, NOVEMBER 21

869. Masculinities and Gendered Identities

12:30 to 1:50pm Juniper, B2 Level

Asserting Dominance: The Imprisoned Male Body and Masculine Hierarchies; *Albert T. Novelozo, CUNY Graduate Center*

The Shifting Structure of Chicago's Organized Crime Network and the Women It Left Behind; *Chris Smith, University of Massachusetts, Amherst*

Hegemonic Masculinity and Mass Murder in the United States; *Deniese Kennedy-Kollar, Molloy College*

Chair:

Deeanna M. Button, Richard Stockton College of New Jersey

870. War and Terrorism in the Media

12:30 to 1:50pm Pacific A, 4th Floor

A Media Distortion Analysis of National Terrorism News Coverage; *Jeff Gruenewald, University of Arkansas; Noah Schneider, University of Arkansas; William Parkin, Seattle University; Steven M. Chermak, Michigan State University*

Counterterrorism and Counterpublic Responses: The First Twenty Four Hours After a Foiled Plot; *Robert Thomas Cadigan, Boston University, Metropolitan College; Laurielle E. Altman, Boston University, Metropolitan College*

Knowledge of War and the War on Knowledge: Military Socialization and its Effects on Awareness of War; *Daniel J. Patten, Western Michigan University*

Chair:

Robert Thomas Cadigan, Boston University, Metropolitan College

871. Male Involvement in Sex

Work/Prostitution and Sex Trafficking

12:30 to 1:50pm Pacific B, 4th Floor

Homosexuality, Male Sex Work and Criminalization; *Thomas Crofts, University of Sydney*

Just a Gigolo: Differences in Advertisements of Male-for-Female and Male-for-Male Escorts; *Matt Pruitt, Western Kentucky University*

Pimping and Banging: Findings from a Study on Gang Involvement in Sex Trafficking Activities in San Diego; *Dana Nurge, San Diego State University; Ami Carpenter, University of San Diego; Jamie Gates, Point Loma Nazarene University*

Safety in Numbers? Comparing Violence and Resistance among Male and Female Sex Workers; *Sharon Oselin, University of California, Riverside*

Chair:

Sharon Oselin, University of California, Riverside

872. Veterans Courts

12:30 to 1:50pm Pacific C, 4th Floor

Veterans and Their Experiences With Veterans Treatment Court: A Case Study; *Amber Freitas, University of Missouri - St. Louis*

Examining Veterans, Crime, and a Criminal Justice Intervention in Pennsylvania; *Cory Flick, Indiana University of Pennsylvania; Daniel Lee, Indiana University of Pennsylvania*

Reintegrating an "Army of One": The Role of Veterans Treatment Courts in Criminal Desistance; *Nicole Sherman, University of California, Irvine*

Chair:

Daniel Lee, Indiana University of Pennsylvania

873. Roundtable: Burying the Methodological Lede: Media and Criminological Research

12:30 to 1:50pm Pacific D, 4th Floor

Chair:

Nicole Hanson, John Jay College of Criminal Justice

Discussants:

Laura Litvinoff, John Jay College of Criminal Justice / CUNY Graduate Center

Phillip Kopp, John Jay College of Criminal Justice

874. Police Stop and Frisk Encounters with Citizens

12:30 to 1:50pm Pacific E, 4th Floor

A Gendered Perspective on the New York City Police Department's Stop and Frisk Policy; *Sydney McKinney, Vera Institute of Justice / New York University*

Police Deployment in New York City: Predictions for Stop, Question and Frisk Encounters; *Elizabeth Straley, University of Nebraska - Lincoln*

Putting Race in Place: Examining Neighborhood Effects on Race-Specific Stops by the NYPD; *Joel Alfredo Capellan, CUNY Graduate Center; Jeremy Reed Porter, CUNY Graduate Center*

The Intersection of Racial Neighborhood Transformation and Stop, Question, and Frisk in New York City; *Jessica Rose Kalbfeld, New York University*

Chair:

Jessica Rose Kalbfeld, New York University

FRIDAY, NOVEMBER 21

875. Juvenile Institutions: Issues and Concerns

12:30 to 1:50pm Pacific F, 4th Floor

Change of Treatment in Japanese Juvenile Training Schools; *Minoru Yokoyama, Kokugakuin University*

Consensual Sex and Sex Abuse in Juvenile Institutions: A Multi-level Analysis; *S. E. Costanza, University of South Alabama; David A. Bowers, University of South Alabama*

Prisonization and Institutional Misconduct: Testing Theory in a Juvenile Setting; *Shannon Elizabeth Reid, University of North Carolina at Charlotte; Darin Haerle, University of California, Irvine*

The Effects of Age, Gender, and Race on Juvenile Recidivism among Juvenile Offenders between 1989 and 2002 in Georgia; *Matheson Sanchez, Kennesaw State University; Gang Lee, Kennesaw State University*

876. Roundtable: The Concept of Justice from a Developing Nation Paradigm

12:30 to 1:50pm Pacific G, 4th Floor

Participants:

Timothy Austin, Indiana University of Pennsylvania

Oko Elechi, Mississippi Valley State University

Sydney Anne Bender, American University

Iman Abubaker, Old Dominion University

Selye Lee, Indiana University of Pennsylvania

Chair:

Victoria Time, Old Dominion University

877. Interviews with Global Leaders in Policing, Courts and Prisons

12:30 to 1:50pm Pacific H, 4th Floor

Chair:

Dilip Das, International Police Executive Symposium

Discussants:

Michael M. Berlin, Associate Professor

Diana Bruns, Southeast Missouri State University

Thematic Session

878. Legal Services for the Indigent – Interdisciplinary and Holistic Defense

12:30 to 1:50pm Pacific I, 4th Floor

The Effects of Holistic Public Defense on Case Outcomes: Evidence from the Bronx Defenders; *Paul Heaton, RAND Corporation*

Social Workers and Criminal Defense Attorneys: A State Appellate Defender Office Expands the Collaboration to Re-sentencing and Re-entry;

Dawn van Hoek, Michigan State Appellate Defender Office

Holistic Defense: A New Model of Public Defense Representation; *Brian Ostrom, National Center for State Courts*

Chair:

Alissa Pollitz-Worden, University at Albany, SUNY

Discussant:

Jim Bethke, Texas Indigent Defense Commission

879. Emerging Issues in Prison Research

12:30 to 1:50pm Pacific J, 4th Floor

Interdisciplinary Discipline: A Review of Women's Prison Scholarship; *Allison Gorga, University of Iowa*

Prisoners On Criminology: Convict Life Stories and Crime Prevention; *William Tregea, Adrian College*

When Prison Feels Like a Life Sentence:

Programmatic Support for Incarcerated Mothers and Their Children; *Barbara Walters, Eastern Michigan University; Jennifer Fritz, Eastern Michigan University; Bonnie Miller, Eastern Michigan University*

The Penal Gaze: Institutional Tourism and Museums; *Ash M. Stephens, University of Illinois at Chicago*

Chair:

Barbara Walters, Eastern Michigan University

880. Hate Crime Victimization: Comparative Perspectives

12:30 to 1:50pm Sierra A, 5th Floor

Hate Crime in Croatia and the United States: A Comparison of Problems and Approaches; *Phyllis Gerstenfeld, California State University, Stanislaus*

Hate, Bias and Bigotry in Action: Findings from a Large-Scale Hate Crime Victimization Study; *Jon Garland, University of Surrey*

Prejudice Motivated Crime Victimization – Shaping of Citizen Perceptions of Police Legitimacy and the Decision to Report; *Susann Wiedlitzka, University of Queensland*

Hate Crimes & America's Youth: Examining Occurrences On and Off School & University Campuses; *Alex Wagner, Fisher College; Melissa Barnett, Harvard University; Casey Hatchett, Fisher College*

Chair:

Alex Wagner, Fisher College

FRIDAY, NOVEMBER 21

881. Control of Sex Offenders: Efficacy of Sex Offender Legislation

12:30 to 1:50pm Sierra B, 5th Floor

Sex Offender Buffer Zones: Are They Really

Protecting the Children?; *Henri Buccine*

Schraeder, Rutgers University; Kristen M.

Zgoba, NJ Department of Corrections

The Effectiveness of Treatment as Policy for Sex

Offenders; *Brooke Mayfield, University of*

Missouri - St. Louis

The Impact of Registered Sex Offenders on Home

Sale Prices: McLean County, Illinois; *John C.*

Navarro, Illinois State University; Cara Rabe-

Hemp, Illinois State University

Sex offender vigilantism: The costs of registration

and notification laws; *Douglas N. Evans, John*

Jay College of Criminal Justice / Mercy

College; Michelle Cubellis, John Jay College of

Criminal Justice / CUNY Graduate Center;

Adam Gregory Fera, CUNY Graduate Center /

John Jay College of Criminal Justice

Chair:

Douglas N. Evans, John Jay College of Criminal

Justice / Mercy College

882. Issues Regarding Privacy, Technology, Torture, and Terrorism

12:30 to 1:50pm Sierra C, 5th Floor

From Pay Phones to Smart Phones: How

Technology Impacts the Legal Test of Privacy;

Jeffrey Stockner, Tiffin University; Steven

Hurwitz, Tiffin University

The creation of a technological detection device

for policing borders: the risk of chemical,

radiological, biological and nuclear explosive

weapons.; *Teresa Degenhardt, Queen's*

University Belfast

The Hollywood Effect: How Dramatic Depictions

of Torture Affect Support or Opposition; *Erin*

M. Kearns, American University; Joseph K.

Young, American University; Michael Findley,

University of Texas at Austin

Discrepancies between Open Source and Official

Terrorism Data: Evidence from Turkey; *Brian*

Forst, American University; Suat Cubukcu,

American University

883. Roundtable: Meet the Members of your Search Committee

12:30 to 1:50pm Sierra D, 5th Floor

Participants:

Stephen Rice, Seattle University

Kevin M. Beaver, Florida State University

Charis Kubrin, University of California, Irvine

Jean Marie McGloin, University of Maryland

Alex Piquero, University of Texas at Dallas

Chair:

Stephen Rice, Seattle University

884. New Policing Strategies

12:30 to 1:50pm Sierra E, 5th Floor

The Dark Side of New Policing Strategies:

Inequality, Disadvantage and Unfairness; *Janet*

Ransley, Griffith University

The Impact of Technology on Policing Strategies;

Duren Banks, RTI International; Kevin Strom,

RTI International

Zero Tolerance Policing in New York; *Michael*

Fischer, Norfolk State University

Floyd vs. City of New York: A Socio-Legal

Analysis; *Gary J. Kowaluk, Cameron*

University; Leona Deborah Jochnowitz,

University at Albany, SUNY

Chair:

Janet Ransley, Griffith University

885. Assessing the Prevalence and Incidence of Cyber Crime

12:30 to 1:50pm Sierra F, 5th Floor

A Study of Information Theft and Data Breach in

Government Organizations; *Jeong Hyun Kim,*

Rutgers University

Examining Cyber Trespass Behaviors Across

Three Regions; *Yi Ting Chua, Michigan State*

University; Thomas J. Holt, Michigan State

University

Examining the Effect of Internet Addiction on

Digital Pirating Behaviors of Juveniles; *Jordana*

N. Navarro, Tennessee Technological

University; Catherine D. Marcum, Appalachian

State University; George E. Higgins, University

of Louisville

Types and Pattern of Crimes Related to Online

Dating Sites; *Ekwuniru Chika Nwokeji,*

Southern University, New Orleans; Kingsley

Ejiogu, University of Maryland-Eastern Shore

Chair:

Zavin Nazaretian, Wayne State University

886. Roundtable: The Impact of Family and Peers on Delinquency

12:30 to 1:50pm Sierra G, 5th Floor

Parents, Friends, and Delinquency: An

Examination of Direct and Indirect Effect

among Different Immigrant Generations; *Xin*

Jiang, Slippery Rock University

Residential Mobility, Adolescent Crime and

Substance Use: A Study of Family Financial

Stress and the Social Bond; *Melissa A. Menasco,*

SUNY Buffalo State

FRIDAY, NOVEMBER 21

The Dynamics of Sibling Relationship Quality and Crime across the Transition to Adulthood; *Young Ju Chae, Northeastern University*
Understanding Pretrial Release: A Family Dilemma; *Jennifer Stevens, Purdue University*

Chair:

Jennifer Stevens, Purdue University

Thematic Session

887. Difficult-to-Detect-Violence: An Empirical and Political Discussion

12:30 to 1:50pm *Sierra H, 5th Floor*

First Legal Approach to Criminalize Stalking Behaviors in Spain: Applicability in Deterring Partner Violence; *Rosa Vinas-Racionero, University of Nebraska - Lincoln; Chitra Raghavan, John Jay College of Criminal Justice; Mario Scalora, University of Nebraska - Lincoln*

Use of Sexual Coercion as a Control Tactic by Abusive Men; *Chitra Raghavan, John Jay College of Criminal Justice; Jennifer Loveland, John Jay College of Criminal Justice; Abbie Tuller, North Brooklyn Coalition Against Family Violence*

Black and White and Read All Over: Considerations of Race in the Identification, and Prosecution of Sex Trafficking in the United States; *Anthony Marcus, John Jay College of Criminal Justice*

Teen pimp/ Sex Worker Dyads: Coercion, Cooperation and the Political Economy of the Young; *Amber Horning, John Jay College of Criminal Justice, The Graduate Center, CUNY; Christopher Thomas, American University*

Chair:

Chitra Raghavan, John Jay College of Criminal Justice

Thematic Session

888. Social Network Analysis as a Support for Law Enforcement Agencies against Organized Crime

12:30 to 1:50pm *Sierra I, 5th Floor*

Dismantling and Disrupting Criminal Networks: Using Computer Simulations to Test the Effectiveness of Law Enforcement Interventions; *David Anthony Bright, University of New South Wales, Australia; Catherine Greenhill, University of New South Wales; Alison Ritter, University of New South Wales; Thomas Britz, University of New South Wales,*

Australia; Carlo Morselli, Université de Montréal

Network Analysis of Organized Crime Meetings as a Tool for the Identification of Leadership Positions; *Francesco Calderoni, Università Cattolica - Transcrime*

Social Network Analysis Applied to Criminal Networks; Recent Developments in Dutch Law Enforcement; *Paul Duijn, Research and Analysis Unit, Dutch Police; Peter Klerks, Public Prosecutor's office, The Hague, NT*
Organized Crime Threat Assessment Rankings and Network Structure; *Aili Malm, California State University, Long Beach*

Chair:

Aili Malm, California State University, Long Beach

Discussant:

Martin Bouchard, Simon Fraser University

Thematic Session

889. Reentry Research: Findings and Implications from Four Studies

12:30 to 1:50pm *Sierra J, 5th Floor*

Two-Year Outcomes of a Community-Based Reentry Program, the Safer Return Demonstration Project; *Jocelyn Fontaine, Urban Institute; Shelli Rossman, Urban Institute; Justin Breaux, Urban Institute; Sam Taxy, Urban Institute*

Creating and Measuring a Healing Environment in Corrections; *Janeen Buck Willison, Urban Institute; W.D. Jennings, Virginia Department of Corrections; Shelli Rossman, Urban Institute; Samuel Bieler, Urban Institute*

Sustainability and the Transition from Jail to Community (TJC) Initiative; *Cybele Kotonias, Urban Institute; Janeen Buck Willison, Urban Institute*

Evaluation of the Allegheny County (PA) Jail Collaborative Reentry Programs; *Samuel Bieler, Urban Institute; Janeen Buck Willison, Urban Institute*

Chair:

Samuel Bieler, Urban Institute

FRIDAY, NOVEMBER 21

Thematic Session

890. Female Delinquency: Homicide, Delinquency Transmission, Hidden Crime and Justice Interventions

12:30 to 1:50pm *Sierra K, 5th Floor*
Female Juvenile Homicide Offenders: Biological and Psychological Factors Leading to Murder; *Kathleen M. Heide, University of South Florida; Eldra P. Solomon, Center for Mental Health Education, Tampa, FL*

Horizontal and Vertical Transmission of Crime in Families: How Are Women and Men Affected By Having Criminal Relatives?; *Jerzy Sarnecki, Stockholm University*

What Is The Hidden Figure of Delinquency In Girls? Discrepancies Between Official Records and Self-reports.; *Lia Ahonen, University of Pittsburgh; Rolf Loeber, University of Pittsburgh; Alison Hipwell, University of Pittsburgh; Stephanie D. Stepp, University of Pittsburgh*

Chair:

Lia Ahonen, University of Pittsburgh

Discussant:

Rolf Loeber, University of Pittsburgh

891. Community Policing I: Domestic Applications

12:30 to 1:50pm *Salon 1, Lower B2 Level*
A Study of the Impact of Community Policing on Fear of Crime; *Hyeyoung Lim, University of Alabama at Birmingham; Hoon Lee, Chosun University*

Community and Police Relations in Latina/o Communities: Exploring How Race, Class, and Place Shape Views of Law Enforcement; *Edwardo L. Portillos, University of Colorado, Colorado Springs*

Community Context, Citizen Perception of Police, and Support for Community Policing; *Heek Lee, Washington State University*

Community Problem-Oriented Policing; *Shamma Hickling, University of Cincinnati; John E. Eck, University of Cincinnati*

Chair:

John E. Eck, University of Cincinnati

892. Critical Race Perspectives

12:30 to 1:50pm *Salon 2, Lower B2 Level*
Critical Race Criminology; *Melissa Barlow, Fayetteville State University; David E. Barlow, Fayetteville State University*

Drugs and Racial Construction: Racial Imagery and the War on Drugs; *Jeanette Covington,*

Rutgers University, New Brunswick
Neo-Colonial Criminology: Silencing Native American Voices; *Anje Deckert, AUT University*

Anything But Racism: A Qualitative Analysis of the Treatment of Racial Disparities in Introductory Criminal Justice Textbooks; *Dennis Hoffman, University of Nebraska at Omaha*

Discussant:

Jeanette Covington, Rutgers University, New Brunswick

Thematic Session

893. LGBTQ Youth and Adults in Carceral Settings

12:30 to 1:50pm *Salon 3, Lower B2 Level*
On the Straight and Narrow: An Intersectional Approach to Understanding Sexual Minority Young Women and Their Involvement in Criminal Justice; *Tom Albert, University of Delaware*

The Incarceration Experience for LGBT Inmates; *Jeffery P. Dennis, Wilkes University*

The Experiences of Lesbian, Gay, Bisexual, and Transgender Girls in Juvenile Justice Systems: "This is not the time or place to experiment."; *Kristi Holsinger, University of Missouri - Kansas City; Jessica Hodge, University of Missouri - Kansas City*

Frightened Criminals: Internalized Homophobia, Self-Loathing and Damaged Identity Development; *Rebecca Sue Katz, Morehead State University*

Thematic Session

894. Crime and Place: Police at the Micro Level

12:30 to 1:50pm *Salon 4, Lower B2 Level*
The Ecology of Policing Places: The Influence of Street Segment Context on Police Behavior; *Breanne Cave, George Mason University*
Hotspots of Police Legitimacy; *Julie Hibdon, Southern Illinois University, Carbondale; Cynthia Lum, George Mason University*
Quantifying the Relationship between Urban Form, Crime and Police Activity; *Toby Davies, University College London; Kate Jane Bowers, University College London*

Discussant:

Cynthia Lum, George Mason University

FRIDAY, NOVEMBER 21

Presidential Plenary

895. Towards a Century of Irrelevance? Criminological Study of White Collar Crime

12:30 to 1:50pm Salon 5, Lower B2 Level

Participants:

Fiona Haines, University of Melbourne
William Laufer, University of Pennsylvania
John Hagan, Northwestern University
Nancy Reichman, University of Denver

Chair:

Sally S. Simpson, University of Maryland

Thematic Session

896. The Corrections Statistics Program at the Bureau of Justice Statistics: current work and developments

12:30 to 1:50pm Salon 6, Lower B2 Level

Mortality rates of prison inmates; *Daniela Golinelli, Bureau of Justice Statistics, USDOJ; Christopher Wildeman, Yale University*

Enhancing the Survey of Prison Inmates (SPI): focus on measuring the mental health of inmates; *Lauren Glaze, Bureau of Justice Statistics, USDOJ*

Using NCRP to estimate time served and recidivism; *Ryan Kling, Abt Associates, Inc.*

Expanding the uses of administrative data through data quality improvements and record linkage: linking DCRP to NDI; *Elizabeth Ann Carson, Bureau of Justice Statistics, USDOJ*

Chair:

William Sabol, Bureau of Justice Statistics, USDOJ

Thematic Session

897. Policy Panel: Bridging Science and Policy: Desistance Research and Offender Re-Entry Policy

12:30 to 1:50pm Salon 10, Lower B2 Level

Cultivating a Symbiotic Relationship between Desistance Theory and Prisoner Re-Entry Policy; *Elaine Eggleston Doherty, University of Missouri - St. Louis; Bianca Bersani, University of Massachusetts, Boston*

Understanding Recidivism and Desistance over the Life Course; *Pamela K. Lattimore, RTI International*

Chair:

Elaine Eggleston Doherty, University of Missouri - St. Louis

Discussants:

Lee Seale, Sacramento County Probation Department
Denise O'Donnell, Bureau of Justice Assistance, USDOJ

898. Courts and Law

12:30 to 1:50pm Salon 11, Lower B2 Level

Medical Marijuana by the Numbers; *Eric L.*

Sevigny, University of South Carolina

Newark's Community Court: Retributive Justice

Masquerading as Restorative Justice; *Fernando Linhares, Drew University*

Risk in Review: Assessing Violence Risk in

Review Board Decisions; *Hugh Curtis, Simon Fraser University; Simon Verdun-Jones, Simon Fraser University*

899. Human trafficking across the globe

12:30 to 1:50pm Salon 12, Lower B2 Level

Human Trafficking in the Brazilian Land Borders;

Alline Pedra Jorge Birol, International Centre for Migration Policy Development

Prevention and Identification of Sex Trafficking in

the Netherlands on a Local Level; *Maite*

Verhoeven, Research and Documentation Centre (WODC), Ministry of Security and Justice

Chair:

Jonathan A. Grubb, Sam Houston State University

900. Qualitative Approaches to Culture, Disorganization, and Anomie

12:30 to 1:50pm Salon 13, Lower B2 Level

Second City: A Replication of a Media and

Domestic Violence Study; *Beth Ellen Aduato, New York Institute of Technology; Nicole Sachs, Rutgers University*

Effects of Perceptions and Sensibilities on Youth Crime; *Lenora Oliveira, University Catholic of Rio Grande do Sul (PUCRS)*

The Real Meaning of 'Risk': Exploring the Subjective Perceptions of Risk Factors for Youth Offending; *Suzanne Catterick, Anglia Ruskin University, Cambridge, UK*

Identifying with the Graffiti Subculture: The Impact of Entering and Exiting the Graffiti Subculture on the Social Identities of Graffiti Writers; *Gwen Hunnicutt, University of North Carolina at Greensboro; Aneliese Dar, University of North Carolina at Greensboro*

Chair:

Gwen Hunnicutt, University of North Carolina at Greensboro

FRIDAY, NOVEMBER 21

Thematic Session

901. The Theft of Nature: Perspectives from Green Criminology

12:30 to 1:50pm Salon 14, Lower B2 Level

The theft of land and nature: land-grabs, bio-piracy and the inversion of justice; *David Rodriguez Goyes, Universidad Antonio Nariño; Nigel South, University of Essex*

“In 10 years from now all this will simply be a myth”: impacts and mechanisms of agro-industry expansion; *Hanneke Mol, University of Kent (UK) / Utrecht University (Netherlands)*

Trafficking in free-born animals: Practices, consequences and injustice; *Ragnhild Sollund, University of Oslo*

The Role of Denial in the Theft of Nature: A Comparison of Biopiracy and Climate Change; *Tanya Wyatt, Northumbria University; Avi Brisman, Eastern Kentucky University*

Chair:

Avi Brisman, Eastern Kentucky University

Thematic Session

902. International Trends and Patterns in Filicide

12:30 to 1:50pm Salon 15, Lower B2 Level

Filicide in Australia: Questions, answers and more questions; *Thea Brown, Monash University; Danielle Tyson, Monash University; Paula Fernandez Arias, Monash University*

Filicide in Canada: Examining patterns over time and geography; *Myrna Dawson, University of Guelph; Tina Hotton, University of Guelph*

Homicide of children in Germany – Results of a national study; *Theresia Hoyneck, University of Kassel; Ulrike Zahringer, Criminological Research Institute of Lower Saxony*

When Parents Kill: Structural Correlates of Filicides in the U.S.; *Sheryl Van Horne, Arcadia University*

Chair:

Wendy Regoeczi, Cleveland State University

Thematic Session

903. White-Collar Crime at 75: Risk Assessment Models and their Validity in Combating Money Laundering and Corruption

12:30 to 1:50pm Nob Hill A, Lower B2 Level

Corruption in Rich Countries; *Adam Graycar, Australian National University*

Addressing the Threat of Fraud and Corruption in Public Procurement: Review of State of the Art Approaches; *Alexander Stoyanov, Center for the Study of Democracy*

Past, present and future of Risk assessment models in corruption and money laundering; *Stefano Caneppele, Università Cattolica - Transcrime; Michele Riccardi, Università Cattolica - Transcrime; Ernesto Ugo Savona, Università Cattolica - Transcrime*

Chair:

Ernesto Ugo Savona, Università Cattolica - Transcrime

Discussant:

Michael Levi, Cardiff University

904. Police Complaints: Issues and Challenges

12:30 to 1:50pm Nob Hill B, Lower B2 Level

Investigating Citizen Complaints involving Police Misconduct; *William Terrill, Michigan State University; Jason R. Ingram, Illinois State University*

Reducing use of force & complaints against the police using body-worn cameras: A randomized controlled trial; *Barak Ariel, Cambridge University / Hebrew University; William Farrar, Rialto Police Department; Alex Sutherland, University of Cambridge*

Stakeholder perceptions on improving police complaint systems: Procedural justice, confidence, transparency, and legitimacy;

Jennifer Schulenberg, University of Waterloo; Sonya Buffone, University of Waterloo; Allison Chenier, University of Waterloo; Christine Wojciechowski, University of Waterloo; Damian Sycz, University of Waterloo

The Effect Of Police Body-Worn Cameras On Use Of Force And Citizens' Complaints Against The Police: A Randomized Controlled Trial; *Alex Sutherland, University of Cambridge; Barak Ariel, Cambridge University / Hebrew University; William Farrar, Rialto Police Department*

Chair:

William Terrill, Michigan State University

FRIDAY, NOVEMBER 21

905. Police Use of Cameras

12:30 to 1:50pm *Foothill G2, 2nd Floor*
Body Mounted Cameras in the Pacific Northwest:
Reality Policing; *Hilary Ellen Marta Todd, Simon Fraser University*

Evaluating the Impact of Police Officer Body-Worn Cameras; *Mathew D. Lynch, University of South Florida*; *Lorie A. Fridell, University of South Florida*; *Wes Jennings, University of South Florida*

Evaluating the blanket personal issue of body worn video cameras: results from a multi-methods approach; *Tom Ellis, ICJS*; *Craig Jenkins, ICJS*; *Paul Smith, ICJS*

When a Control is not in Control: The Effect of Indirect Treatment Exposure in Experimental Research; *Jacob Young, Arizona State University*; *Justin Ready, Arizona State University*; *William Sousa, University of Nevada, Las Vegas*

Chair:

Mathew D. Lynch, University of South Florida

Thematic Session

906. Spatial Risk Assessment, I

2:00 to 3:20pm *Foothill A, 2nd Floor*
The Differing Effect of Police Enforcement Actions Across Spatial Contexts; *Eric Piza, John Jay College of Criminal Justice*; *Andrew Gilchrist, University of Cincinnati*

A Risk Terrain Analysis of Domestic Violence; *Isaac T. Van Patten, Radford University*

Using Spatial Risk Analysis to Secure the Border; *Matthew P. Robinson, Integrated Border Enforcement Team (Prairie), RCMP*

Data-Driven Theory Weighting in Space-Time Crime Models; *Jeremy Heffner, Azavea*

Chair:

Leslie W. Kennedy, Rutgers University

Thematic Session

907. Miscarriages of Justice: National Registry of Exonerations

2:00 to 3:20pm *Foothill B, 2nd Floor*
Researching Exoneration Cases; *Maurice Possley, National Registry of Exonerations*
Recantations and Exonerations; *Shannon Leitner, National Registry of Exonerations*

What we Know About Exonerations and What we can Learn From Them; *Samuel Gross, National Registry of Exonerations*

Discussants:

Brandon Garrett, University of Virginia
Dan Simon, University of Southern California

Thematic Session

908. Youth offending and victimization: Results of the Third Wave of the International Self-Report Delinquency Study (ISR3)

2:00 to 3:20pm *Foothill D, 2nd Floor*
ISR3 Results from Croatia; *Anna-Maria Getos, University of Zagreb*; *Reana Bezić, University of Zagreb*

Patterns of spending leisure time and contact with delinquent friends as an important predictor of juvenile delinquency: results of ISR3 research; *Eva Moravcová, Charles University, Prague*

Results of International self-Report Delinquency studies (ISR3) in Switzerland, Kosovo, Serbia and Ukraine; *Anastasiia Lukash, Killias Research Consulting*; *Martin Killias, Killias Research & Consulting, Switzerland*

How does gender socialisation influence teenagers' behaviors? Contribution of ISR3-2 and ISR3-3 to this question.; *Claire Gavray, University of Liege, Belgium*

Chair:

Dirk Enzmann, University of Hamburg

909. Race, Ethnicity, and Criminal Offending

2:00 to 3:20pm *Foothill E, 2nd Floor*
African American Murder Rates: The Neglected Consideration of Within-Group Variation; *Jerome McKean, Ball State University*

Explaining the Adoption of Street Code Attitudes among Latinos and its Effects on Criminal Offending; *Carlos Rojas-Gaona, University of Cincinnati*; *Christopher Sullivan, University of Cincinnati*; *Ben Feldmeyer, University of Cincinnati*; *Pamela Wilcox, University of Cincinnati*

Racial Differences in Recidivism Rates after Discharge from a Diversion Program in Chicago; *Bonny Mhlanga, Western Illinois University*

Unpacking the Racial Disparity in Crime from a Racialized General Strain Theory Perspective; *Deena Isom, Emory University*

Chair:

Carlos Rojas-Gaona, University of Cincinnati

FRIDAY, NOVEMBER 21

Thematic Session

910. Risk and Needs in Supervision Agencies: Key Issues

2:00 to 3:20pm Foothill F, 2nd Floor

Decision-making by community corrections practitioners: Drivers of compliance with risk-needs assessment tools; *Joel Miller, Rutgers University*

Probation officer use of client-centered communication strategies and change talk in adult probation settings; *Faye Taxman, George Mason University; Jill Viglione, George Mason University; Danielle Rudes, George Mason University*

Troubles & Violations: Juvenile Probation Officer Ideology and Behavior in a Reform Era; *Kimberly S. Meyer, George Mason University; Danielle Rudes, George Mason University; Courtney Porter, George Mason University; Jill Viglione, George Mason University*

Chair:

Faye Taxman, George Mason University

Discussant:

Danielle Rudes, George Mason University

911. Suing Police Departments

2:00 to 3:20pm Foothill G1, 2nd Floor

Department of Justice: An Assessment Consent Decree NewArk NJ; *Dennis Herron, New Jersey City University; David K. Chiabi, New Jersey City University*

Federal Civil Rights Litigation pursuant to 42 USC §1983 as a Correlate of Police Misconduct; *Philip Matthew Stinson, Bowling Green State University; Steven L. Brewer, Pennsylvania State University, Shenango; Theresa Lanese, Bowling Green State University; Mallorie Wilson, Bowling Green State University*

Examining Civil Litigation in the Wake of Pattern or Practice Police Misconduct Reform; *Joshua M. Chanin, San Diego State University*

Chair:

Philip Matthew Stinson, Bowling Green State University

912. Author Meets Critics: Situational Prevention of Poaching

2:00 to 3:20pm Foothill H, 2nd Floor

Critics:

Rob White, University of Tasmania, Australia
Jacqueline Schneider, Illinois State University
Tanya Wyatt, Northumbria University
Greg Warchol, Northern Michigan University

Author:

Andrew Lemieux, Netherlands Institute for the Study of Crime and Law Enforcement (NSCR)

913. Alternative Justice: Then and Now

2:00 to 3:20pm Foothill J, 2nd Floor

Freedom, Labour, and Money. Fines in post-revolutionary Russia 1919-1929; *Patricia Faraldo-Cabana, University of A Coruña, Spain*
A Tale of Two Canadian Cities: Comparing Safe Injection Site Policy in Toronto and Vancouver; *Steven James Hayle, University of Toronto*
Restorative Justice and Gender: A Historical and Theoretical Inquiry; *Doshie Piper, University of the Incarnate Word; Oko Elechi, Mississippi Valley State University*

Chair:

Steven James Hayle, University of Toronto

914. Criminologists without Borders (Open to All)

2:00 to 3:20pm Club Room, 2nd Floor

Thematic Session

915. Update on the HOPE Demonstration Field Experiment

2:00 to 3:20pm Golden Gate - Salon A, B2 Level

Implementation and Fidelity to HOPE in the Four-State DFE; *Jonathan Kulick, Pepperdine University; Angela Hawken, Pepperdine University*

Process Evaluation of the HOPE DFE: Implementation Lessons and Fidelity So Far; *Gary Zajac, Pennsylvania State University; Debbie Dawes, RTI International; Laura Winger, Pennsylvania State University; Susan Brumbaugh, RTI International*

Communication Patterns among Key Stakeholders in the HOPE Demonstration Field Experiment; *Laura Winger, Pennsylvania State University; Gary Zajac, Pennsylvania State University*
Impact Findings from the HOPE Demonstration Field Experiment; *Doris L. MacKenzie, Pennsylvania State University; Pamela K. Lattimore, RTI International*

Chair:

Pamela K. Lattimore, RTI International

Discussant:

Eric Martin, National Institute of Justice

FRIDAY, NOVEMBER 21

Thematic Session

916. Inside Police Organizations: Innovation, Organizational Justice and Deviance

2:00 to 3:20pm Golden Gate - Salon B, B2 Level

Innovation in the Police Organization and the Police Officer; *Stephen Mastrofski, George Mason University; Matthew D. Kenyon, George Mason University*

A Multi-Agency, Multi-Level Examination of Officer Amenability to Workplace Deviance; *Lorie A. Fridell, University of South Florida; Jon Maskaly, University of Illinois at Chicago; Christopher Donner, Fayetteville State University*

Organizational Justice: Defining and Measuring its Impact on Organizational Commitment and Rule Violation in American Policing; *Dennis Rosenbaum, University of Illinois at Chicago; William McCarty, University of Illinois at Chicago; Stephen Mastrofski, George Mason University; Lorie A. Fridell, University of South Florida*

Chair:

Lorie A. Fridell, University of South Florida

Discussant:

Jim Bueermann, Police Foundation

917. ASC Publications Committee Meeting

2:00 to 3:20pm Salon C3, B2 Level

918. Division on Critical Criminology Journal Editorial Board Meeting

2:00 to 3:20pm Willow, B2 Level

919. Perceptions and Treatment of Transgendered Populations

2:00 to 3:20pm Juniper, B2 Level

Locked up and Left Out: Transgender Inmates' Battle for Adequate Health Care in Prison; *Carrie Buist, University of North Carolina, Wilmington; Regina Cline, University of North Carolina, Wilmington*

No Laughing Matter: Protecting the Punks, the Queens, and Those In Between; *Gina Nicole Gibbs, University of Cincinnati*

Same Difference: Triangulating Staff and Prisoner Perspectives on Transgender Prisoners; *Jennifer Sumner, California State University, Dominguez Hills; Lori Sexton, University of Missouri - Kansas City*

Chair:

Angela D. Gilmore, University of Memphis

920. Empirical Approaches to Persistent Criminal Justice Problems

2:00 to 3:20pm Pacific A, 4th Floor

2nd Edition - Sex Offender Laws Failed Policies New Directions; *Richard G. Wright, Bridgewater State University*

Doing Local Time: The Effects of Sophisticated Offenders on Aggregate Jail Inmate Misconduct; *Jonathan W. Caudill, California State University, Chico; Emily La Rue, California State University, Chico; Chad R. Trulson, University of North Texas; Ryan Patten, California State University, Chico; Matt DeLisi, Iowa State University; Matthew O. Thomas, California State University, Chico*

Problem Framing in Problem-Oriented Policing: What's the Story? (Part 2); *Kathleen M. Gallagher, University of Cincinnati*

Developing a Data Driven Service Triage Tool in Macon County IL; *Jim Parsons, Vera Institute of Justice; Qing Wei, Vera Institute of Justice*

Chair:

Jim Parsons, Vera Institute of Justice

Thematic Session

921. Relationships in the Context of Sex Work

2:00 to 3:20pm Pacific B, 4th Floor

Definitions, Methods, and the Numbers:

Reviewing the Status of US Sex Trafficking Literature; *Brenda Sims Blackwell, Georgia State University; Rachel Gage, Georgia State University*

Understanding Pimps' Relationships with Others: Career Contingencies; *Mary A. Finn, Georgia State University; Loretta J. Stalans, Loyola University, Chicago*

Understanding Pimps' Relationships with Prostituted and Non-prostituted Women: Origins, Love, and Coercion; *Loretta J. Stalans, Loyola University, Chicago; Mary A. Finn, Georgia State University*

Understanding Specialized Law Enforcement's Perspectives on Human Trafficking; *Erin Marsh, Georgia State University*

Chair:

Mary A. Finn, Georgia State University

FRIDAY, NOVEMBER 21

Thematic Session

922. Veterans in veterans treatment courts: Examining participants, language, perceptions, and progress

2:00 to 3:20pm Pacific C, 4th Floor

Examining change in the participant population:

An updated national examination of veterans in veterans treatment courts; *Julie Marie Baldwin, University of Arkansas at Little Rock*

Missouri Veterans Treatment Courts; *Patti Ross Salinas, Missouri State University; Jamie Thayer, Missouri State University*

Is this enlistment voluntary? Perceptions of voluntariness in a veterans treatment court; *Megan Kienzle, SUNY Brockport; Julie Marie Baldwin, University of Arkansas at Little Rock*

Assessing the effects of incentives and sanctions on client progress through a Veterans Treatment Court in Clark County, Washington; *Laurie A. Drapela, Washington State University, Vancouver*

Chair:

Julie Marie Baldwin, University of Arkansas at Little Rock

923. Roundtable: Crime in the Media: How Fictional Representations and News Coverage Shape our Understanding of Crime

2:00 to 3:20pm Pacific D, 4th Floor

Crime Shows Bechdeled: Portrayals of Gender and Race in Popular Ensemble Casts; *Kelly L. Faust, Ohio University; Christine Mattley, Ohio University*

Engendering Violence: Representations of Hegemonic Masculinity in the Media; *Amanda B. Tyler, University of Colorado, Boulder*

Media Coverage Leads to Speculative Causes of School Shootings and Diminishes Stronger Mental Health Correlates; *Jeffrey S. Golden, Saint Leo University; Anna L. Moriarty, Springfield College; Robert Diemer, Saint Leo University*

Crime and Terrorism in the Media; *Diana Rodriguez-Spahia, John Jay College of Criminal Justice*

The Public's Morbid Love Affair With Serial Killers; *Scott Bonn, Drew University*

Chair:

Amanda B. Tyler, University of Colorado, Boulder

924. Police Strategies and Approaches

2:00 to 3:20pm Pacific E, 4th Floor

Legal Theories and the Police: Cognitive Bases of Criminal Justice Scholarship and Practice; *Jerry Wayne Joplin, Guilford College; Sanjay Marwah, Guilford College*

Police and Crime Commissioners: Addressing a Democratic Deficit?; *Jonathan Wynne Evans, University of South Wales*

Relevance of Photo Arrays to Key Criminal Justice Decision Makers: An Experimental Study; *Karen L. Amendola, Police Foundation*

The State of Emergency Management in Criminal Justice Education; *Stephen S. Owen, Radford University; Tod W. Burke, Radford University; Michael Kelly Logan, Radford University*

Chair:

Jonathan Wynne Evans, University of South Wales

925. Juveniles and Sentencing Issues

2:00 to 3:20pm Pacific F, 4th Floor

Leniency or penalty: The impact of being a juvenile on criminal court sentencing; *Kareem L. Jordan, University of Central Florida; Brittani A. McNeal, University of Arkansas at Little Rock*

Blurred Lines: Age of Adulthood and Implications of Processing Youth in Juvenile vs Adult Court; *Eric Fowler, University at Albany, SUNY*

Sentencing juvenile homicide offenders to life without parole: A comparative legal analysis; *Kallee Spooner, Sam Houston State University; Michael S. Vaughn, Sam Houston State University*

The Youngest Adults: Examining New York's Youthful Offender Law; *Megan Kurlychek, University at Albany, SUNY*

Chair:

Megan Kurlychek, University at Albany, SUNY

926. Roundtable: Using Data, Research, and Evidence to Enhance Tribal Justice Strategies

2:00 to 3:20pm Pacific G, 4th Floor

Chair:

Elizabeth "Betsi" Griffith, Bureau of Justice Assistance, USDOJ

Discussants:

Christine R. Crossland, National Institute of Justice, USDOJ

Jerry Gardner, Tribal Law & Policy Institute

FRIDAY, NOVEMBER 21

927. Overcoming Challenges to Changes in Smart Policing Initiatives

2:00 to 3:20pm Pacific H, 4th Floor

Chair:

James "Chip" R. Coldren, Jr., CNA

Discussants:

Kevin Bryant, Benedictine College
Catherine McNamee, Bureau of Justice Assistance
Robert Nash Parker, University of California, Riverside
Lynn Vincentnathan, University of Texas - Pan American
David Weisburd, George Mason University / Hebrew University
Michael D. White, Arizona State University
John L. Worrall, University of Texas at Dallas

Thematic Session

928. Legal Services for the Indigent – Local Governance

2:00 to 3:20pm Pacific I, 4th Floor

Defending the Poor During the Downturn: The Effect of the Great Recession on Public Defense; *Alissa Pollitz-Worden, University at Albany, SUNY; Andrew L.B. Davies, University at Albany, SUNY / NYS Indigent Legal Services*
From Workgroups to Networks: A New Framework for the Structure of Lower Criminal Courts; *Erin York Cornwell, Cornell University*
Informal Legal Actors; *Valerie West, John Jay College of Criminal Justice*

Discussant:

David Carroll, Sixth Amendment Center

929. Resistance to Mass Incarceration – Yesterday, Today, and Tomorrow

2:00 to 3:20pm Pacific J, 4th Floor

Participants:

Eduardo Bautista Duran, San Jose State University
Ernest Chavez, San Jose State University

Chair:

Jen Rushforth, San Jose State University

Discussant:

Alessandro De Giorgi, San Jose State University

Thematic Session

930. How Low Can You Go? Using Victimization Data to Study Subnational Crime Trends and Patterns

2:00 to 3:20pm Sierra A, 5th Floor

Unreported Crime in the Nation's Largest States

and MSAs; *Lynn Langton, Bureau of Justice Statistics, USDOJ; Michael Planty, Bureau of Justice Statistics, USDOJ; Bonnie Shook-Sa, RTI International; Lance G. Couzens, RTI International; Marcus Berzofsky, RTI International*

Assessing the Relationship between Fatal and Non-Fatal Firearm Violence Using Subnational Victimization Data; *Jennifer L. Truman, Bureau of Justice Statistics, USDOJ; Michael Planty, Bureau of Justice Statistics, USDOJ*
Intimate Partner Violence and Local Labor Force Participation; *Rachel E. Morgan, Bureau of Justice Statistics, USDOJ; Jennifer L. Truman, Bureau of Justice Statistics, USDOJ; Christopher P. Krebs, RTI International; Marcus Berzofsky, RTI International*
High/Low Crime Areas and Repeat Victimization; *Michael Planty, Bureau of Justice Statistics, USDOJ; Lynn Langton, Bureau of Justice Statistics, USDOJ; Bonnie Shook-Sa, RTI International*

Discussant:

William Sabol, Bureau of Justice Statistics, USDOJ

931. Domestic Violence, Sexual Assaults, and the Courts

2:00 to 3:20pm Sierra B, 5th Floor

Prosecutorial Discretion and Decision Making: Processing Sexual Assault Cases; *Megan Kennedy, University at Albany, SUNY*
Pro- and Anti-Therapeutic Effects of Prosecutorial Policies on Domestic Violence Victim Empowerment and Safety; *Nancy Dickinson, Georgia State University*
Effectiveness of Judicial Monitoring and Other Sentencing Options for Domestic Violence Offenders; *Josy Hahn, Center for Court Innovation; Melissa Labriola, Center for Court Innovation; Amanda Cissner, Center for Court Innovation*
Assessing the Impact of Two Specialized Domestic Violence Courts' Decisions and Sanctions on Future Domestic Violence Offending; *Gillian Mira Pinchevsky, University of Nevada, Las Vegas*

Chair:

Gillian Mira Pinchevsky, University of Nevada, Las Vegas

FRIDAY, NOVEMBER 21

932. Vulnerabilities to Terrorism

2:00 to 3:20pm Sierra C, 5th Floor

Terror Attacks and Spree Murderers at Shopping Malls; *Michael C. Walker, Passaic County Community College; William LaRaia, John Jay College of Criminal Justice*

Terrorist Target Selection: The Case of Anders Behring Breivik and the 22 July 2011 Attacks in Norway; *Cato Hemmingby, Norwegian Police University College; Tore Bjørge, Norwegian Police University College / John Jay College of Criminal Justice*

The Collective Realities of Terror Threats: A Systematic Analysis of Biological, Chemical, and Physical Vulnerabilities in Supply Chains; *Darren K. Stocker, Saint Joseph's University; Patricia M. Griffin, Boston College*

The Impact of Natural Disasters on Terrorism in the Philippines and Turkey 1987-2012; *Daren Fisher, University of Maryland; Laura Dugan, University of Maryland*

Chair:

Michael C. Walker, Passaic County Community College

933. Roundtable: Developing Criminal Justice Programs in Africa Universities

2:00 to 3:20pm Sierra D, 5th Floor

Chair:

Evaristus Otatade Obinyan, Clark Atlanta University

Discussants:

Charles Ochie, Albany State University
Charles Ubah, Georgia College and State University

Patrick Ibe, Albany State University
Hamin Shabazz, Stevenson University
Jonathan Odo, Cameron University
Jovita Esechie, Texas Southern University
Kenneth Kelso, Clark Atlanta University

Thematic Session

934. Policing Capital: The Logic of Pacification

2:00 to 3:20pm Sierra E, 5th Floor

Counter Moves in Anti-Security Work: alternatives to the civilian production of police transparency; *Luis Fernandez, Northern Arizona University; Ben Brucato, Rensselaer Polytechnic Institute*

The Urban Blitz, Pacification and Contemporary Johannesburg; *Christopher McMichael, University of the Witwatersrand*

Policing and Producing the Market: Second Hand Dealer Laws in Onondaga County, NY; *Brendan McQuade, Binghamton University*
The Spectacular Hunt: Security, Commodity, Fetishism; *Tyler Wall, Eastern Kentucky University*

Chair:

Christopher McMichael, University of the Witwatersrand

935. Issues in Cyber Crime Research

2:00 to 3:20pm Sierra F, 5th Floor

The Impact of Technological Advancement on Identity Theft as a Global Concern; *Festus Obi, Texas Southern University*

The Technology of Surveillance and the Effects it Aims for Today in the 21st Century; *Antonio Verbora, University of Ottawa*

936. Roundtable: Re-Conceptualizing the Criminalization of Youth

2:00 to 3:20pm Sierra G, 5th Floor

Discussants:

Gabby Falzone, University of California, Berkeley
Gema Cardona, University of California, Berkeley
Kenly Elizabeth Kelly Brown, University of California, Berkeley
Mahasan Chaney, University of California, Berkeley

937. Political and State Crime Around the Globe

2:00 to 3:20pm Sierra H, 5th Floor

Republican Former Detainees in Northern Ireland and Their Motivations for 'Making Public' Experiences of State Violence; *Lisa White, University of Lincoln*

State Crimes, Criminology and International Law; *Camilo Umana, University Externado de Colombia / University of Ottawa, Canada*

The Many Faces of Rob Ford: Power, Corruption, and Discursive Influence; *Vanessa Natasha Filippelli, University of Ontario Institute of Technology*

White House Crime and Scandal: From Washington to Obama; *Frank Edward Hagan, Mercyhurst University*

Chair:

Denise Nation, Winston-Salem State University

FRIDAY, NOVEMBER 21

Thematic Session

938. Mechanisms of Neighborhood Informal Social Control

2:00 to 3:20pm Sierra I, 5th Floor

Churches, Conventional Values, and Informal Social Control; *Barbara D. Warner, Georgia State University; Rebecca Ann Headley, Georgia State University*

Gender, Social Ties and Informal Social Control Actions; *Lisa Broidy, Griffith University; Rebecca Leigh Wickes, University of Queensland*

Street Efficacy and Attachments to Violent Peers: The Influence of Neighborhood Legal Cynicism; *Aubrey L. Jackson, University of New Mexico; Brian Soller, University of New Mexico; Erin Coleman, University of New Mexico*

Tides of Change? The Effect of Flood on Informal Social Control and Neighborhood Property Crime; *Renee L. Zahnow, University of Queensland*

Chair:

Rebecca Leigh Wickes, University of Queensland

939. Theory, Context and Prisoner Reentry

2:00 to 3:20pm Sierra J, 5th Floor

Insight into Change: Linking Cognitive-Behavioral Programming to Criminological Theory; *Kristin Rose, Northeastern University*
Making it on the Outside: Towards an Integrated Control Theory for Understanding the Re-entry Process; *Ryan Lafleur, University of Guelph; Bill O'Grady, University of Guelph*

The Role of Inequality and Economic Disadvantage in County-Level Recidivism; *Bryan K. Robinson, University of Mount Union; Anna Dean, The Sage Colleges; Andy Bain, University of Mount Union*

Reentry, Recidivism, and Resources: Does Context Matter?; *Kaleena J. Burkes, Florida State University*

Chair:

Kaleena J. Burkes, Florida State University

940. Issues in Homicide

2:00 to 3:20pm Sierra K, 5th Floor

A Comparison of Juvenile and Adult Gang Homicide Characteristics; *Alec Szalewski, Lakeland College; Melissa J. Tetzlaff-Bemiller, University of Memphis*

American Indian Victimization: Examining Socioeconomic Factors Affecting Homicide Rates; *Brian Pitman, University of North Carolina, Wilmington*

An examination of the impact of street code inspired homicide on the spatial and temporal diffusion of murder in inner city communities.; *Jesenia M. Pizarro, Michigan State University; Sue Grady, Michigan State University; Christopher Melde, Michigan State University; April M. Zeoli, Michigan State University*

Serial murder offending and adjudication patterns: a comparison of male, female, and partnered serial killers; *Elizabeth Anne Gurian, Norwich University*

Chair:

Elizabeth Anne Gurian, Norwich University

941. Community Policing II: International Applications

2:00 to 3:20pm Salon 1, Lower B2 Level

Community Policing and Crime Reduction: A New View from Trinidad and Tobago; *Edward Maguire, American University; Julie Hibdon, Southern Illinois University, Carbondale; Devon Johnson, George Mason University; Joseph Kuhns, University of North Carolina at Charlotte*

Concept of Community Policing in Official Discourse of Police Commanders in Iran; *Zahra Abedinezhad Mehrabadi, Semnan University*
Testing soft vs. hard approaches to community policing in England and Wales; *Angela Williams, Cambridge University; Barak Ariel, Cambridge University / Hebrew University*

Chair:

Edward Maguire, American University

942. Legal Processing of Intimate Partner Violence Cases

2:00 to 3:20pm Salon 2, Lower B2 Level

A Gendered Analysis of Charging Practices in Domestic Violence Cases in a Canadian Context; *Danielle Bader, University of Guelph; Myrna Dawson, University of Guelph; David Walters, University of Guelph*

An Assessment of an Expedited Domestic Violence Court in Texas; *Angela Marie Collins, Sam Houston State University; Leana Bouffard, Sam Houston State University; Nicole Wilkes, Sam Houston State University*

Power from the Bench: Judicial Behavior in Protection Order Hearings; *Ruth Fleury-Steiner, University of Delaware; Susan Miller, University of Delaware; M. Kristen Hefner, University of Delaware; Ava Carcirieri, University of Delaware*

FRIDAY, NOVEMBER 21

Organizational Context of Adult Protective Services: Findings from Interviews about Agency Structure and Data Collection; *Miriam Becker-Cohen, Urban Institute; Kamala Mallik-Kane, Urban Institute; Darakshan Raja, Urban Institute; Janine Zweig, Urban Institute*

Chair:

Sarah Livsey, Seton Hill University

Thematic Session

943. California Prison Realignment and Pathways into Prison in New York

2:00 to 3:20pm Salon 3, Lower B2 Level

A Causal Analysis of the Effect of Psychiatric Disorders on Criminal Justice Outcomes in New York State; *Sarah Tahamont, University at Albany, SUNY; Souvik Banerjee, University of Washington*

Pathways Into Prison in New York State; *Jing Liu, NY Division of Criminal Justice Services; Shawn Bushway, University at Albany, SUNY; Sarah Tahamont, University at Albany, SUNY*

Public Safety Realignment and Recidivism; *Magnus Lofstrom, Public Policy Institute of California; Steve Raphael, University of California, Berkeley; Ryken Grattet, University of California, Davis*

Incarceration and Crime: Evidence from California's Realignment Sentencing Reform; *Steve Raphael, University of California, Berkeley; Magnus Lofstrom, Public Policy Institute of California*

Chair:

Steve Raphael, University of California, Berkeley

Thematic Session

944. Crime and Place: Routine Activities Theory and the Prevention of Product Counterfeiting

2:00 to 3:20pm Salon 4, Lower B2 Level

Hot Products in Product Counterfeiting. Extending the use of CRAVED; *Zoltan Levente Fejes, Michigan State University; Roy Fenoff, Michigan State University; Meghan Elizabeth Hollis, Michigan State University; Jeremy M. Wilson, Michigan State University*

A Theory of Product Counterfeiting; *Meghan Elizabeth Hollis, Michigan State University; Marcus Felson, Texas State University*

Routine Activities and Product Counterfeiting; *Roy Fenoff, Michigan State University; Meghan*

Elizabeth Hollis, Michigan State University; Zoltan Levente Fejes, Michigan State University; Jeremy M. Wilson, Michigan State University

Chair:

Meghan Elizabeth Hollis, Michigan State University

Discussant:

Marcus Felson, Texas State University

945. The Politics of Crime Prevention

2:00 to 3:20pm Salon 5, Lower B2 Level

Increasing the Impact of Research Evidence on Crime Prevention Policy: Lessons from Studies of Policymaking; *Tiffany Bergin, Kent State University*

Financing Crime Prevention: The Politics and Pitfalls of Social Impact Bonds; *James W. Williams, York University*

Effects of Anticipatory Guilt and Self-Affirmation on Support for Questionable Crime Control Policies; *Shelby Forsythe, University of Nevada, Reno; Monica Miller, University of Nevada, Reno; Lorie Sicafuse, University of Nevada, Reno; Mariah Evans, University of Nevada, Reno; Timothy Griffin, University of Nevada, Reno*

Cybercrime, Moral Panic, and the Presidency: Disentangling Policy Rhetoric in Administration Policy Statements on Cybercrime; *Joshua Hill, Tiffin University; Nancy E. Marion, University of Akron; Will Oliver, Sam Houston State University*

Chair:

Tiffany Bergin, Kent State University

946. Defining and Predicting Violence in Various Cultural Contexts

2:00 to 3:20pm Salon 6, Lower B2 Level

Corruption and Homicide Rates in India, Pakistan, and Bangladesh: A Linear Forecast; *Angela Majors, Elizabeth City State University; Desirae Smith, Elizabeth City State University; Victoria Whitaker, Elizabeth City State University; Li'Shauna Spruill, Elizabeth City State University; Ashley Flowe, Elizabeth City State University; Shyamal Kumar Das, Elizabeth City State University*

Extent, characteristics, and influence of police involvement in the death certification process in France and in the United States; *Melanie-Angela Neuilly, Washington State University*

FRIDAY, NOVEMBER 21

Homicides Committed by Far-Right Extremists in Germany & the United States; *William Parkin, Seattle University; Elisabeth Krappen, Seattle University; Jeff Gruenewald, University of Arkansas*

Human Development, Gender Inequality and Violence; *Paul C. Friday, University of North Carolina at Charlotte; Qingli Meng, University of Northern Iowa*

Chair:

Paul C. Friday, University of North Carolina at Charlotte

Thematic Session

947. Policy Panel: Comparative Cultural Perspective on Youth Justice: Can They Help Us To Make Policy and Practice More Effective?

2:00 to 3:20pm Salon 10, Lower B2 Level

All the same? Girls, Risk and Responsibility; *Elaine Arnall, Bucks New University, UK*

Are we the same? Planning and Delivering Interventions with Girls in the UK; *Jenny Bright, Leeds Youth Offending Service*

Reintegration, Restoration and First Nation Responses: Concepts of Community; *Darrell Fox, University of the Fraser Valley*

Reintegration, Restoration and First Nation Responses: Working with the Community; *Denise Ann Sands, Yukon Government*

Chair:

Elaine Arnall, Bucks New University, UK

948. Drugs, Alcohol, and Problem-Solving Courts

2:00 to 3:20pm Salon 11, Lower B2 Level

Using Drug Courts as a Diagnostic Tool; *O.*

Hayden Griffin, III, University of Alabama at Birmingham; Vanessa H. Woodward, University of West Georgia

Charisma: An Obscured Variable of Program Efficacy? The Exemplar from a Problem-solving Court; *Kerry Edwards, Slippery Rock University*

A Snapshot of Female Participants in a Drug Court Program with a Focus on Prescription Drug Abuse; *Mallory Elise Pugh, Indiana State University*

Examining the relationship between criminogenic needs, drug court program length, and individual outcomes; *Wendy P. Guastafarro, John Jay College of Criminal Justice; David Holleran, The College of New Jersey; Allyson Walker Franklin, John Jay College of Criminal Justice*

Chair: Wendy P. Guastafarro, John Jay College of Criminal Justice

949. Transnational Crime Research and Human Trafficking

2:00 to 3:20pm Salon 12, Lower B2 Level

An Empirical Study on Transnational Corporate Crime in Taiwan; *Wei-Teh Mon, Central Police University, Taiwan*

IUU Fishing: The Dimensions of a Transnational Crime Problem; *Don Liddick, Pennsylvania State University, Fayette*

Is There a Kuznetz Curve for Human Trafficking Rates?; *Mun Heng Toh, National University of Singapore; Bo Jiang, University of Pennsylvania*

Women as Trafficking Victims or Traffickers?; *Suman Kakar, Florida International University*

Chair:

Suman Kakar, Florida International University

950. Policing Intimate Partner Violence

2:00 to 3:20pm Salon 13, Lower B2 Level

Perceptions of Police Responses to Domestic Violence; *Kelly R. Stout, University of Nevada, Las Vegas; Margaret Alexis Kennedy, University of Nevada, Las Vegas*

Police Departments' Use of the Lethality Assessment Program: A Quasi-Experimental Evaluation; *Jill Theresa Messing, Arizona State University; Jacquelyn Campbell, Johns Hopkins University; Janet Sullivan Wilson, University of Oklahoma; Sheryll Brown, Oklahoma State Department of Health; Beverly Patchell, University of Utah*

Policing Domestic Violence in the US and UK: Risk Identification, Assessment, and Management; *Amanda Lea Robinson, Cardiff University*

The Impact of Neighborhood and Individual Characteristics on Police Notifications of Intimate Partner Violence; *Jordyn L. Rosario, Florida State University*

Chair:

Jordyn L. Rosario, Florida State University

951. Attitudes About Punishment

2:00 to 3:20pm Salon 14, Lower B2 Level

Do Emotions Impact Attitudes About Punishment?; *MaryAnn Thrush, University of Florida*

Anxious or Angry: Race, Affect, and Support for Strategies to Address Crime; *Kevin Drakulich, Northeastern University; Andrew J. Baranaukas, Northeastern University*

FRIDAY, NOVEMBER 21

Retributive Prejudice: The Relationship Between Racial Threat and Punitive Orientation; *Kathleen Frey, University of Maryland, College Park; Omi Hodwitz, University of Maryland, College Park*

Contradictions in Middle-Class Ideology: Citizens' Views on Social and Crime Policy in Phoenix, Arizona; *Kimberlee Grace Waggoner, Old Dominion University*

Chair:

Kimberlee Grace Waggoner, Old Dominion University

952. Parenting and Delinquency: International Research

2:00 to 3:20pm *Salon 15, Lower B2 Level*

Family Structure and Juvenile Delinquency: An Examination of Inter-Individual Differences and Intra-Individual Variability; *Qing Wei, Vera Institute of Justice*

Parenting Style and Delinquency: Exploring Gendered Effects; *Courtney Clare, University of Texas at San Antonio; Mike Tapia, University of Texas at San Antonio; Leanne F. Alarid, University of Texas at El Paso*

Why is Parenting Related to Adolescent Delinquency? A Between- and Within-Person Analysis of Intervening Mechanisms; *Heleen Janssen, Netherlands Institute for the Study of Crime and Law Enforcement (NSCR); Gerben J. N. Bruinsma, Netherlands Institute for the Study of Crime and Law Enforcement (NSCR); Maja Deković, Utrecht University; Veroni I. Eichelsheim, Netherlands Institute for the Study of Crime and Law Enforcement (NSCR)*

Parenting and Delinquency: Findings from a Mixed Methods Study in China; *Spencer D. Li, University of Macau*

Chair:

Spencer D. Li, University of Macau

953. White-Collar Crime at 75: Sanctioning

2:00 to 3:20pm *Nob Hill A, Lower B2 Level*

White-Collar Crime and Punishment: The Impact of Legal and Extralegal Factors; *Alexander Testa, University of Maryland*

Do non-prosecution agreements reduce the collateral impact of criminal sanctions against corporations?; *Hannarae Lee, Indiana University; Kip Schlegel, Indiana University*

A Multilevel Analysis of White-Collar Sentencing; *Michael Cassidy, Michigan State University*

The White-Collar Prison Experience: An Empirical Assessment of Positive and Negative Prison Outcomes and the Special Sensitivity Hypothesis; *Matt Logan, University of Cincinnati; Michael L. Benson, University of Cincinnati; Francis T. Cullen, University of Cincinnati*

Chair:

Alexander Testa, University of Maryland

954. Police Discretion in Stops and Searches

2:00 to 3:20pm *Nob Hill B, Lower B2 Level*

A Meta-analysis of the Correlates of Police Officer Search Decisions; *Philip Colin Bolger, Miami University, Middletown*

Race, Police Discretion and Pretext: A Quantitative Analysis of Discretionary Traffic Stops; *Jeremy Stone Briggs, Kansas State University*

Warrantless Searches of Cell Phones, Wurie and Riley: "So [Search] me Maybe!"; *Tom "Tad" Hughes, Southern Police Institute*

Chair:

Jeremy Stone Briggs, Kansas State University

Thematic Session

955. Evidence-Based Violence Prevention and Juvenile Justice Reform

2:00 to 3:20pm *Foothill G2, 2nd Floor*

Smarter Crime Control – How to Get Legislators to Reduce Violent Crime and Avoid Wasted Taxes; *Irvin Waller, University of Ottawa*

Making an Impact on Youth Violence: Promising Results from a Community-Based Prevention System (Communities That Care); *Abigail A. Fagan, University of Florida*

Helping Policy Makers Set the Reform Agenda; *Ellen McCann, Public Safety Performance Project, The Pew Charitable Trusts*

Chair:

Peter Greenwood, Advancing Evidence Based Practice

956. ASC Business Meeting

2:00 to 3:20pm *Twin Peaks, Lower B2 Level*

FRIDAY, NOVEMBER 21

Thematic Session

957. Spatial Risk Assessment, II

3:30 to 4:50pm Foothill A, 2nd Floor
Environmental Risk Factor Analysis and Strategic Police Activities in Kansas City, Missouri: An Evaluation of a Six-Week Intervention; *Jonas H. Baughman, Kansas City Police Department*
Risk Terrain Modeling, Violent Crime Patterns, and Directed Police Patrol; *Edmund F. McGarrell, Michigan State University; Natalie Kroovand Hipple, Michigan State University; Meghan Elizabeth Hollis, Michigan State University; Jason Rydberg, University of Massachusetts, Lowell*

What Works Where? Evaluating the Utility of Targeted Risk-Based Patrol Strategies in Fayetteville, NC; *Jeremy D. Barnum, Center on Public Security, Rutgers University; Joel M. Caplan, Center on Public Security, Rutgers University; Leslie W. Kennedy, Rutgers University; Eric Piza, John Jay College of Criminal Justice; Timothy C. Hart, Griffith University; Henri Buccine Schraeder, Rutgers University*

The Rain in Spain Falls Mainly on the Plains: Using Geography to Predict Crime; *Christopher Fisher, New York City Police Department; Jorma Huttunen, New York City Police Department; Gabriel Paez, John Jay College of Criminal Justice*

Chair:

Joel M. Caplan, Center on Public Security, Rutgers University

958. Terrorist Radicalization

3:30 to 4:50pm Foothill B, 2nd Floor
From Extremist to Infiltrator: Structuring the Evolution of the Radicalization Process; *Marie Ouellet, Simon Fraser University; Martin Bouchard, Simon Fraser University*

Lone Operator Terror in Germany: Contexts and Determinants of Radicalization; *Nils Boeckler, Institute for Interdisciplinary Research on Conflict and Violence, Bielefeld University; Lina-Maraiké Nitz, Institute for Interdisciplinary Research on Conflict and Violence, Bielefeld University; Viktoria Roth, Institute for Interdisciplinary Research on Conflict and Violence, Bielefeld University; Andreas Zick, Institute for Interdisciplinary Research on Conflict and Violence, Bielefeld University*

Why so very few Turkish Dutch young adults appear to be drawn to extreme forms of radicalism; *Richard Staring, Erasmus University Rotterdam; Fiore Geelhoed, VU University Amsterdam*

Chair:

Martin Bouchard, Simon Fraser University

959. Effects of Exposure to Violence

3:30 to 4:50pm Foothill D, 2nd Floor
A Population-based Case-control Study of the Impact of Recent Criminal Victimization on Premature Male Mortality; *William Alex Pridemore, Georgia State University; Mark Berg, University of Iowa*

Age and Witnessing Victimization: Does Age Moderate the Effects of Witnessing Victimization in Prison on Post-release Outcomes?; *Jane C. Daquin, Georgia State University; Leah E. Daigle, Georgia State University; Shelley J. Listwan, University of North Carolina at Charlotte*

Examining Youth Narratives of Violence; *Heather Zaykowski, University of Massachusetts, Boston; Lauren Cripps, University of Massachusetts, Boston; Jacqueline Lageson, University of Massachusetts, Boston*

Stability and Change in Patterns of Youth Violence Exposure: A Latent Transition Analysis; *Margit Wiesner, University of Houston; Marc N. Elliott, RAND Corporation; Terri Lewis, University of Colorado, Denver; Paula Cuccaro, University of Texas Health Science Center at Houston; Sylvie Mrug, University of Alabama at Birmingham; Sara L. Toomey, Boston Children's Hospital / Harvard Medical School; Susan Tortolero, University of Texas Health Science Center at Houston; Mark A. Schuster, Boston Children's Hospital / Harvard Medical School*

Chair:

Heather Zaykowski, University of Massachusetts, Boston

960. Race, Ethnicity, and Criminal Sentencing

3:30 to 4:50pm Foothill E, 2nd Floor
The Interaction of Afrocentric Facial Features and Sex in Criminal Sentencing; *Amanda Petersen, Portland State University*
Can Focal Concerns Theory Account for Racial and Ethnic Disparities in Sentencing? A Direct Test; *Rebecca Richardson, University of Maryland, College Park*

FRIDAY, NOVEMBER 21

The Social Construction of a Blameworthy Drug Offender and its Affect on Sentence Length;

Vivian C. Smith, Cabrini College

Variation in the Effects of Race, Ethnicity, and Immigration Offenses on Federal Sentencing Decisions, 1999-2012; *Chester Britt, Northeastern University; Emmanuelle Klossou, Stevenson University*

Chair:

Chester Britt, Northeastern University

Thematic Session

961. The Impact and Regulation of Police Stops: An International Perspective

3:30 to 4:50pm *Foothill F, 2nd Floor*

Stop, question, and complain in NYC: Assessing law enforcement and citizen responses to police stops; *Kurt W. Fowler, Rutgers University; Andres F. Rengifo, Rutgers University*

Reforming police stops in Spain: Evidence from the evaluation of new pilot projects; *Lorea Arenas García, Andalusian Interuniversity Institute of Criminology (University of Malaga); Elisa Garcia-España, University of Malaga, Spain; Joel Miller, Rutgers University*

Models and measures of police performance: Studying police stops in Jamaica; *Todd Foglesong, University of Toronto; Andres F. Rengifo, Rutgers University*

Assessing the effects of local stop and search rates on community confidence in the police in London, England; *Amanda D'Souza, Rutgers University; Joel Miller, Rutgers University*

Chair:

Joel Miller, Rutgers University

Discussant:

Ben Bowling, King's College London

Thematic Session

962. Honoring the Contributions of Austin T. Turk through Continuing Discourse (Sponsored by Division on Critical Criminology)

3:30 to 6:20pm *Foothill G1, 2nd Floor*

Austin Turk's strict definition of criminality as the deviant status assigned by political-legal authorities set his research agenda to focus upon the use of legal power to coerce persons, rather than upon the origins of the legal norms in reference to which the use of such power has been justified by those exercising it. His operating

concept of criminalization continues to challenge research in criminology, the study of deviance, and the sociology of law. Turk encouraged rigorous debate as to the nature of conflicts emanating from such power differentials. The speakers here today critique this process of political organization in the context of their own diverse research contributions.

Chair:

Jeffrey Ian Ross, University of Baltimore

Speakers:

Kathleen Auerhahn, Temple University
Valerie Callanan, University of Akron
Dilip Das, International Police Executive Symposium
Ruth-Ellen M. Grimes, remjgconsulting
John Hagan, Northwestern University
Cory R. Lepage, University of Alaska, Anchorage
Richard Dean Moran, Mount Holyoke College
Frank (Trey) Williams III, California State University, San Bernardino

963. Author Meets Critics: *I Love A Cop and Counseling Cops*

3:30 to 4:50pm *Foothill H, 2nd Floor*

Critics:

Steve Egger, University of Houston - Clear Lake
Michael Grabowski, Santa Rosa Junior College
David Mehlhoff, MiraCosta College
Joanie Dybach, Santa Rosa Junior College

Author:

Ellen Kirschman, Psychologist

964. Comparisons of Criminology and Criminal Justice Knowledge Production

3:30 to 4:50pm *Foothill J, 2nd Floor*

Changes in the Most-Cited Scholars and Works Over 25 Years; *Ellen G. Cohn, Florida International University; David Philip Farrington, Cambridge University; Amaia Iratzoqui, Florida State University*

Criminological and Criminal Justice Knowledge and Practice in East Asia: Is it Published?; *Bitna Kim, Indiana University of Pennsylvania; Arizona Wan-Chun Lin, Indiana University of Pennsylvania*

Chair:

Ellen G. Cohn, Florida International University

FRIDAY, NOVEMBER 21

Thematic Session

965. Linking Administrative Data from the BJS' Federal Justice Statistics Program

3:30 to 4:50pm Golden Gate - Salon A, B2 Level

Administrative Data that Describe Experiences with the Federal Criminal Justice System; *Ryan Kling, Abt Associates, Inc.; Christina Dyous, Abt Associates, Inc.; Jeremy Luallen, Abt Associates, Inc.; Bill Rhodes, Abt Associates, Inc.*

Building a Data Series on Federal White Collar Offenses: Challenges and Opportunities; *Sally S. Simpson, University of Maryland; Peter Cleary Yeager, Boston University; Justin Bernstein, University of Maryland; Megan Eileen Collins, University of Maryland; Miranda A. Galvin, University of Maryland, College Park*

The Processing Time of Criminal Cases in the Federal Justice System; *KiDeuk Kim, Urban Institute; Bryce Elling Peterson, Urban Institute*
Using Federal Linked Data to Identify and Analyze Indian Country Offender across Stages of the Federal Criminal Justice System; *Debbie Mayer, Urban Institute; William Adams, Urban Institute*

Chair:

Mark Motivans, Bureau of Justice Statistics, USDOJ

Discussant:

Tracey Kyckelhahn, Bureau of Justice Statistics, USDOJ

Thematic Session

966. Police and Community: The View from Both Directions

3:30 to 4:50pm Golden Gate - Salon B, B2 Level

Community Views of Police: Data from the National Police Platform; *Jack McDevitt, Northeastern University; Dan Lawrence, University of Illinois at Chicago; Susan Hartnett, University of Illinois at Chicago; Dennis Rosenbaum, University of Illinois at Chicago*

Organizational Factors Associated with Female Officer Acceptance and Job Satisfaction; *Megan Alderden, Saint Xavier University; Amy Farrell, Northeastern University; Dennis Rosenbaum, University of Illinois at Chicago*

Police Encounters with Young Persons of Color: Preliminary findings from the Police-Community Interaction Survey; *Georgina Enciso, University of Illinois at Chicago; Justin Escamilla, University of Illinois at Chicago; Tom Christoff, University of Illinois at Chicago*
Police and Community: The Impact of Community Factors; *Wesley G. Skogan, Northwestern University*

Chair:

Wesley G. Skogan, Northwestern University

Discussant:

Michael Reisig, Arizona State University

967. RJIJ Board Meeting

3:30 to 4:50pm Laurel, B2 Level

968. Race, Gender and Victimization

3:30 to 4:50pm Juniper, B2 Level

Exploring Patterns of Perpetration and

Victimization: Establishing Baseline Typologies for Profiling the Murders of Pregnant Women; *Erica Marie Hutton, Trine University; Sarah A. Baker, Hutton Barone Consulting; Nicole K. Procise, Ivy Tech Community College of Indiana*

Intra and Inter-Group Violent Victimization Patterns: An Analysis of the NCS and NCVS by Race, Ethnicity, and Gender from 1973 to 2012; *Jennifer Gatewood Owens, University of Missouri - Kansas City; Toya Like-Haislip, University of Missouri - Kansas City*

Just another day at the office : a study on trivialization of violence.; *Steve Geoffrion, Université de Montréal; Nathalie Lanctôt, Institut Universitaire en Santé Mentale de Montréal; Stéphane Guay, Institut Universitaire en Santé Mentale de Montréal*

Still Dangerous to be Black: Race and Lifetime Murder Victimization Chances; *James Kanan, Western Kentucky University; Carrie Trojan, Western Kentucky University*

Chair:

James Kanan, Western Kentucky University

969. Structural Inequalities, Incarceration, and Probation

3:30 to 4:50pm Pacific A, 4th Floor

Health behaviors and health outcomes in female childhood victimization survivors on probation and parole; *Tanya Rae Renn, University of Louisville; Katherine M. Winham, University of Louisville*

Incarcerated Mothers: Identity Negotiation and Community Context; *Cara Rabe-Hemp, Illinois State University; Dawn Beichner, Illinois State University*

FRIDAY, NOVEMBER 21

An Examination of Employment and Earning Outcomes of Probationers with Criminal and Substance Use Histories; *Sriram Chintakrindi, California State University, Stanislaus; Chunrye Kim, CUNY Graduate Center / John Jay College of Criminal Justice; Jeremy Reed Porter, CUNY Graduate Center*

Chair:

Sriram Chintakrindi, California State University, Stanislaus

970. Understanding and Tracking Hidden Crime:

Sex Trafficking, Labor Trafficking, and Rape

3:30 to 4:50pm Pacific B, 4th Floor

Definition of rape in federal statistical reporting;

David M. Bierie, United States Marshals Service

Domestic Minor Sex Trafficking: Reintegrating the Social Dimension to 'Situations' and Learning from Complexity Theory; *Ella Cockbain, University College London; Richard Wortley, University College London*

Estimating Labor Trafficking Using GIS-Enabled Multi-Stage Sampling; *Sheldon Zhang, San Diego State University; Kelle Barrick, RTI International; Wayne Pitts, RTI International*

Human Trafficking Networks: A Social Network Analysis; *Kristina Lugo, American University*

Chair:

Nancy Ann Morris, Virginia Commonwealth University

Thematic Session

971. Collusion in the Courts: What Many Courts Do Not Want to Hear about Veteran Defendants

3:30 to 4:50pm Pacific C, 4th Floor

The Never-Ending War: Veterans and the Fight Against PTSD; *Brock Hunter, The Law Office of Brockton D. Hunter P.A.*

Epigenetics and Posttraumatic Stress Disorder as Factors used in the Explanation of Veteran Criminal Behavior; *Robert Stanulis, Licensed Forensic Neuropsychologist*

A Unique Approach to Address Potential Criminal Risk among Veterans through Higher Education; *Kyle Rodgers, Western Oregon University*

Chair:

William Bud Brown, Western Oregon University

972. Roundtable: Criminology And Media -- Getting The Story Out

3:30 to 4:50pm Pacific D, 4th Floor

Chair:

Ted Gest, Criminal Justice Journalists

Discussants:

James Alan Fox, Northeastern University

Laura Dugan, University of Maryland

Nancy La Vigne, Urban Institute

Christopher Uggen, University of Minnesota

Steve Handelman, John Jay College of Criminal Justice

Michelle Inderbitzin, Oregon State University

Cesar J. Rebellon, University of New Hampshire

Sarah Lageson, University of Minnesota

973. Police Traffic Enforcement

3:30 to 4:50pm Pacific E, 4th Floor

Dangerous driving, traffic fatalities and enforcement in boom counties; *Rick Ruddell, University of Regina*

Political Determinants of Drunk Driving Enforcement; *Shea W. Cronin, Boston University, Metropolitan College*

Provisional drivers' perceptions of how police use 'P' plates to enforce graduated driver licensing laws; *Lyndel Judith Bates, Griffith University; Bridie Scott-Parker, University of the Sunshine Coast; Barry Watson, Queensland University of Technology, CARRS-Q*

Chair:

Rick Ruddell, University of Regina

974. Disparities in Juvenile Justice Decision-Making

3:30 to 4:50pm Pacific F, 4th Floor

Disparities in Juvenile Justice Sanctioning; *Joshua Cochran, University of South Florida; Daniel P. Mears, Florida State University*

Comparisons of Offender Types and Juvenile Court Outcomes Differentiated by Race and Gender; *Michael Leiber, University of South Florida; Jennifer Peck, Florida Atlantic University; Maude Beaudry-Cyr, University of South Florida; Elisa Toman, University of South Florida*

Influence of Race and Courtroom Processes on Juvenile Plea Bargaining; *John Burrow, University of South Carolina; Patrick G. Lowery, University of South Carolina*

Juvenile Justice Sentencing: Do Gender and Child Welfare Involvement Matter?; *Christina Tam, University of California, Los Angeles; Laura S. Abrams, University of California, Los Angeles*

FRIDAY, NOVEMBER 21

975. Roundtable: Towards a New American Criminology: New Directions in the Study of Crime and Justice in the USA

3:30 to 4:50pm Pacific G, 4th Floor

Participants:

Elliott Currie, University of California, Irvine
Tim Goddard, Florida International University
Emily Troshynski, University of Nevada, Las Vegas

Robert J. Werth, Rice University
Kathryn Henne, University of Melbourne
Anastasia Tosouni, Clayton State University

Chair:

Randolph Myers, Old Dominion University

976. Police Action and Response to Crime

3:30 to 4:50pm Pacific H, 4th Floor

Law Enforcement Responses To Aggressive

Driving; *Alex Wagner, Fisher College; Casey Hatchett, Fisher College; Rebecca Lake, Fisher College*

Police Use of Force in the United States; *Craig Boylstein, Coastal Carolina University*

Good Lie, Bad Lie: Evolving Case Law on Police Misrepresentation during Interrogation; *Edith Linn, Berkeley College*

Police and Mediation: Natural, Unimaginable or Both; *Maria R. Volpe, John Jay College of Criminal Justice*

Chair:

Maria R. Volpe, John Jay College of Criminal Justice

Thematic Session

977. Legal Services for the Indigent – The Defense of Mentally Disordered Persons Accused of Crimes

3:30 to 4:50pm Pacific I, 4th Floor

Representing the Mentally Ill Offender: An

Evaluation of Advocacy Alternatives; *Dottie Carmichael, Texas A&M University; Miner P. Marchbanks, Texas A&M University; Mary*

Kirven, National Center for State Courts; Laura Klaversma, National Center for State Courts; Mary Beth Durkin, National Center for State Courts; Tony Fabelo, Council of State Governments Justice Center

The Role of Indigent Defense for Defendants with Mental Health Disorders: An Uncharted Issue; *Jim Parsons, Vera Institute of Justice*

The Role of Indigent Defense for Defendants with Mental Health Disorders: Preliminary Results; *Pamela Clark Robbins, Policy Research*

Associates, Inc.; Henry J. Steadman, Policy Research Associates, Inc.

Chair:

Kirstin Morgan, University at Albany, SUNY

Discussant:

Michael Louis Perlin, New York Law School

978. Complexities of Implementing, Evaluating, and Advocating for Evidence-Based Risk Assessment in Correctional Settings

3:30 to 4:50pm Pacific J, 4th Floor

Participants:

Ashley Kilmer, University of Delaware
Chrysanthi Leon, University of Delaware
Tanya Whittle, University of Delaware

Jill Viglione, George Mason University

Megan Welsh, CUNY Graduate Center / John Jay College of Criminal Justice

Thematic Session

979. Institutional Offending and Victimization

3:30 to 4:50pm Sierra A, 5th Floor

Sexual Victimization, Disclosure, and

Accountability: Organizational Responses of the Boy Scouts of America to Child Sexual Abuse; *Michelle Cubellis, John Jay College of Criminal Justice / CUNY Graduate Center*

Collective Healing: A Restorative Justice-based Response to Sexual Abuse; *Delene Bromirski, John Jay College of Criminal Justice / CUNY Graduate Center*

Media Influence on Victim Disclosure; *Laura Litvinoff, John Jay College of Criminal Justice / CUNY Graduate Center*

Reassessing the Sex Offender "Typology": Can Sex Offenders be Accurately Categorized?; *Karen J. Terry, John Jay College of Criminal Justice; Margaret Leland Smith, John Jay College of Criminal Justice*

Chair:

Karen J. Terry, John Jay College of Criminal Justice

980. Perceptions of Juvenile Offending, Crime Seriousness, and Treatment Programs

3:30 to 4:50pm Sierra B, 5th Floor

"Peace is the Way" to Eradicate Peer

Mistreatment; *Nicole Lise Rosen, University of Akron*

The impact of religiosity on rankings of crime seriousness: an intercultural comparison of Christian and Muslim juveniles; *Stefanie Kemme, University of Hamburg*

FRIDAY, NOVEMBER 21

Criminal Justice Response to Safe Harbor of Minors Involved in Prostitution; *Stephanie Fahy, Northeastern University*
Voices From Inside: The Societal Benefits of Art Classes for Institutionalized Youth; *Karen Miner-Romanoff, Franklin University*

Thematic Session

981. Lone-Actor Terrorism & Mass Casualty Offenders

3:30 to 4:50pm *Sierra C, 5th Floor*
A Descriptive Analysis of Lone-Actor and Mass Casualty Offender Behavior; *James Silver, University of Massachusetts, Lowell; John Horgan, University of Massachusetts, Lowell*
Categorizing Lone-Actor and Mass Casualty Offender Behavior; *Noemie Bouhana, University College London*
Mental Illness and Lone-Actor Terrorism; *Emily Corner, University College London*
Sequence Analysis and Violent Radicalization; *Paul Gill, University College London*

Chair:

Paul Gill, University College London

Discussant:

Steven M. Chermak, Michigan State University

982. Roundtable: The Pedagogy of Social Justice: Broadening the Views of Criminal Justice Students

3:30 to 4:50pm *Sierra D, 5th Floor*

Participants:

Jo-Ann Della Giustina, Bridgewater State University
Mia Ortiz, Bridgewater State University
Khadija Monk, Bridgewater State University
Jennifer Hartsfield, Bridgewater State University

Thematic Session

983. New Findings from the Smart Policing Initiative

3:30 to 4:50pm *Sierra E, 5th Floor*
Using a Place-Based Technology to Reduce Shootings in East Palo Alto, CA; *Melvin Gaines, East Palo Alto Police Department; Sarah Lawrence, University of California, Berkeley*
Can We Predict Crime: The case of Burglary in Indio, CA; *Robert Nash Parker, University of California, Riverside*
The Effect of Cameras on Crime: The Pullman Safety Camera Initiative; *Michael Gaffney, Washington State University; Zachary R. Hays,*

California State University, Bakersfield
Data-Approaches to Crime and Traffic Safety: Lessons Learned from the Smart Policing Initiative in Shawnee, Kansas; *Kevin Bryant, Benedictine College*

Chair:

James "Chip" R. Coldren, Jr., CNA

Discussant:

Denise O'Donnell, Bureau of Justice Assistance, USDOJ

984. Victims and Offenders of Cyber Crime

3:30 to 4:50pm *Sierra F, 5th Floor*
Cybercrime Offenders: A Distinct Offender Group?; *Marleen Weulen Kranenbarg, Netherlands Institute for the Study of Crime and Law Enforcement (NSCR); Stijn Ruiter, Netherlands Institute for the Study of Crime and Law Enforcement (NSCR); Jean-Louis van Gelder, Netherlands Institute for the Study of Crime and Law Enforcement (NSCR); Wim Bernasco, Netherlands Institute for the Study of Crime and Law Enforcement (NSCR)*

Empirical Assessment of Risk Factors: How Lifestyles and Social Learning on Social Networking Sites Influence Sexual Crime Victimization; *Ashley Bettencourt, Bridgewater State University; Kyung-shick Choi, Bridgewater State University*

Gender Differences for Computer Crime Offenders; *Alice Hutchings, University of Cambridge*

The Use of Technology and Youth Involvement in Traditional and Cyber Deviance; *Byung Hyun Lee, Michigan State University; Thomas J. Holt, Michigan State University*

Chair:

Stephane Leman-Langlois, Laval University

985. Roundtable: The Measurement and Impact of Length of Stay and Quality of Care in Secure Juvenile Placements

3:30 to 4:50pm *Sierra G, 5th Floor*

Discussants:

Sarah Walker, University of Washington
Eric Trupin, University of Washington
Carol Ann Schubert, University of Pittsburgh
Edward P. Mulvey, University of Pittsburgh

986. Rape Offenders – Characteristics and Archetypes

3:30 to 4:50pm *Sierra H, 5th Floor*
Decision-making during rape events; *Amelie Pedneault, Simon Fraser University; Eric Beauregard, Simon Fraser University; Danielle Arlanda Harris, San Jose State University*

FRIDAY, NOVEMBER 21

Linking Gang Rape and Hegemonic Masculinity: Predicting Intensity of Sexual Assault Victimization; *Lindsey Criswell, Wittenberg University; Brooke M. Wagner, Wittenberg University*

Sex Offender Archetypes: Organizing Socially Constructed Assumption about Those Who Commit Sexually-Based Offenses; *Roger Lewis Schaefer, Washington State University*

Who Is The American Serial Rapist?; *Lauren Elizabeth Wright, Ohio University; Tom Vander Ven, Ohio University; Clara Mae Fesmire, Ohio University*

Chair:

Lauren Elizabeth Wright, Ohio University

987. Static and Dynamic Influences of Neighborhood Demography on Crime

3:30 to 4:50pm *Sierra I, 5th Floor*

Demographic Change, Disorder, and Crime: Evidence from Canada's Fastest Growing City; *Kevin McQuillan, University of Calgary; Erin Elan Gibbs Van Brunschot, University of Calgary*

The Crime Drops: An Investigation into Crime Drop I and Crime Drop II; *Karen F. Parker, University of Delaware; Ashley Mancik, University of Delaware; Richard Stansfield, Rutgers University*

Clarifying the Relationship between Racial Diversity and Crime: Neighborhoods versus Cities; *Marin Wenger, Pennsylvania State University*

Examining Hate Crimes Against Immigrants in a Community Context: Are Immigrants Welcome in Our Communities?; *Janice Anne Iwama, Northeastern University*

Chair:

Janice Anne Iwama, Northeastern University

Thematic Session

988. Under-Examined Dimensions of Reentry, Release, and Revocation

3:30 to 4:50pm *Sierra J, 5th Floor*

The ecology of the reentry process: A gendered analysis of community influences; *Marisel Alper, University of Minnesota; Kiminori Nakamura, University of Maryland*

Discretionary release from prison: Reconsidering the place of paroling authorities in states' criminal sanctioning systems; *Edward Rhine, Robina Institute, Univ. of Minnesota Law School; Kevin Reitz, University of Minnesota*

Decarceration in America: The role of a reinvented probation system; *Ronald P. Corbett, University of Minnesota; Kevin Reitz, University of Minnesota*

Chair:

Ronald P. Corbett, University of Minnesota

Thematic Session

989. Transforming Law and Order: The Impact of Justifiable Homicide on American Penalty

3:30 to 4:50pm *Sierra K, 5th Floor*

Behavioral Factors in Legal Firearms Usage and Self-Defense; *Glenn E. Meyer, Trinity University*

George Zimmerman and the paradox of "community policing"; *Kevin Karpiak, Eastern Michigan University*

Whose Right Is It? Exploring Racial and Gender Disparities in the Application of the Stand Your Ground Law to Domestic Violence Cases; *Denise N. Crisafi, University of Central Florida*

Chair:

Jennifer Carlson, University of Toronto

Discussant:

Jennifer Carlson, University of Toronto

990. Reporting Sexual Victimization and Assault

3:30 to 4:50pm *Salon 1, Lower B2 Level*

How Women in the Military Cope with Sexual Harassment and Abuse in the Context of Administrative Intimidation and Bureaucratic Harassment; *Stephanie M. Bonnes, University of Colorado, Boulder*

Willingness to Report Sexual Victimization among U.S. Military Academy Cadets and Midshipmen; *Heidi L. Scherer, Kennesaw State University; Jamie A. Snyder, University of West Florida; Bonnie Fisher, University of Cincinnati*

Reporting rape by victims and third parties: Evidence from National Crime Victimization Survey (1992-2012); *Brandie Pugh, University of Delaware*

"I need a bodyguard just to go to the cinema": Women's experiences of 'everyday' sexual assault.; *Sharon Hayes, Queensland University of Technology*

Chair:

Stephanie M. Bonnes, University of Colorado, Boulder

FRIDAY, NOVEMBER 21

Thematic Session

991. Cultural Representations of (In)justice

3:30 to 4:50pm Salon 2, Lower B2 Level
Just Singing a Song (in the Key of Neil Young):
The Politics of Resistance, Oil and Indigenous
Rights; *Deborah Landry, University of Ottawa*
Trying on Gender in a Carceral Regime; *L. Susan
Williams, Kansas State University; Edward L.
W. Green, Kansas State University*

Making Punishment Memorialization Pay and the
Marketing of Pain In Canada's Penal History
Museums; *Alex Luscombe, Carleton University;*
Kevin Walby, University of Winnipeg
Manufacturing Consent for Human Warehousing:
The Back and Front State of Open Houses for
New Jails and Prisons in Canada; *Shanisse
Kleuskens, University of Ottawa; Justin Piche,
University of Ottawa*

Chair:
Judah Schept, Eastern Kentucky University

992. Examining how Culture and Context Shape Pathways to Crime and Delinquency

3:30 to 4:50pm Salon 3, Lower B2 Level
Crime Involvement in Adolescence: Criminogenic
Exposure Interacting with Crime Propensity;
*Anna-Karin Ivert, Malmö University; Marie
Torstensson Levander, Malmo University*
Developmental Trajectories of Delinquency: A
Longitudinal Study of North American
Indigenous Adolescents; *Kelley J. Sittner
Hartshorn, Oklahoma State University; Dane
Hautala, University of Nebraska - Lincoln*

Exploring Race and Class Differences Embedded
in Peer, School and Neighborhood Pathways to
Crime; *Lindsey Livingston, Rutgers University*
Examining the Impact of Age of First Time Gun
Carriers on Violence: A 15 Year Follow Up
with a High Poverty At-risk Longitudinal
Sample; *Richard Spano, University of New
Haven*

Chair:
Richard Spano, University of New Haven

Thematic Session

993. Crime and Place: Teen Hangout Places and Cyberspaces

3:30 to 4:50pm Salon 4, Lower B2 Level
Understanding Crime in Cyberspace; *Fernando
Miro, University Miguel Hernandez; Jose R.
Agustina, Universitat Internacional de
Catalunya*

Why Youth Convergence Places are Important;
*Jose R. Agustina, Universitat Internacional de
Catalunya; Marcus Felson, Texas State
University*

Routine Activity Trajectories and Time Near
Parents, Peers, and Partners; *Marcus Felson,
Texas State University*

Chair:
Marcus Felson, Texas State University

Thematic Session

994. The National Institute of Justice's Research Assistantship Program

3:30 to 4:50pm Salon 5, Lower B2 Level
What every candidate needs to know about NIJ's
RAP program; *Christine R. Crossland, National
Institute of Justice, USDOJ*

What every doctoral program director needs to
know about NIJ's RAP program; *Christine R.
Crossland, National Institute of Justice, USDOJ*
A Day in the Life of a NIJ Research Assistant;
*Jocelyn Fontaine, Urban Institute; Melissa
Rorie, University of Nevada, Las Vegas;*
*Jaspreet Chahal, George Mason University /
National Institute of Justice*

Chair:
Christine R. Crossland, National Institute of
Justice, USDOJ

Thematic Session

995. NIJ's W.E.B. Du Bois Fellowship Program: Research on the Migration of Albanian Organized Crime and the Impact of Violence and Disorder on the Children of Immigrants' Educational Progress.

3:30 to 4:50pm Salon 6, Lower B2 Level
NIJ's Du Bois Fellowship and You: You've Got
to be in it to Win It!; *Nadine Frederique,
National Institute of Justice, USDOJ*

Alien Conspiracy, Social Exclusion or Getaway?
The Migration and Expansion of Albanian
Organized Crime Groups to New York City;
*Jana Arsovska, John Jay College of Criminal
Justice*

Is Violence and Disorder Disrupting the Children
of Immigrants' Educational Progress?: School
Victimization, Misconduct, Disorder, and the
Dropping-Out Immigrant Paradox; *Anthony
Peguero, Virginia Tech*

FRIDAY, NOVEMBER 21

996. Preventing Crime by Design

3:30 to 4:50pm Salon 10, Lower B2 Level

Cash to Cards: How a Change in Welfare Payments Helped to Reduce Street Crime; *Richard Wright, University of Missouri - St. Louis; Erdal Tekin, American University; Volkan Topalli, Georgia State University; Chandler McClellan, National Bureau of Economic Research; Timothy E. Dickinson, University of Missouri - St. Louis; Richard Rosenfeld, University of Missouri - St. Louis*

Converting One-way to Two-way Streets: Assessing the Public Safety of a Popular Trend in American Cities; *Brian T. Smith, University of New Haven*

The Devil is in the Detail: Exploring the Relationship between Housing Design and Crime; *Rachel Armitage, University of Huddersfield*

Chair:

Richard Wright, University of Missouri - St. Louis

997. Cultural Conflict, Legal Cynicism, and "Street Codes"

3:30 to 4:50pm Salon 11, Lower B2 Level

An Action-Theoretic Approach to Street Code related Acts of Violence; *Harald Beier, Mannheim Centre for European Social Research, University of Mannheim*

Troubled Masculinities: Exploring Identity Formation and Criminality among Young Men within Somali-Diaspora communities; *Paul Joose, University of Alberta; Sandra M. Bucerius, University of Alberta; Sara K. Thompson, Ryerson University*

Pro-Violence Attitudes and Generational Status: Further Understanding of Between-Group Differences for Violence; *Laura Bui, Queen Mary University of London*

Prisoner Reentry and the Spread of Legal Cynicism; *David Kirk, University of Texas at Austin*

Chair:

David Kirk, University of Texas at Austin

Thematic Session

998. Understanding the Scope, Scale, and Perpetration of Human Trafficking in the U.S.

3:30 to 4:50pm Salon 12, Lower B2 Level

Estimating the Size and Structure of the Unlawful Commercial Sex Economy in Eight U.S. Cities; *Meredith Dank, Urban Institute*

Understanding Human Trafficking Organizations and Facilitators: Preliminary Results from Research on Convicted Traffickers; *Michael Shively, Abt Associates, Inc.*

Correlates of Labor Trafficking among Migrant Farmworkers; *Pamela K. Lattimore, RTI International*

Chair:

Maureen Quinn McGough, National Institute of Justice

999. Prevalence and Trends of Intimate Partner Violence

3:30 to 4:50pm Salon 13, Lower B2 Level

Domestic Violence and Animal Abuse in Spain:

Cooperative Research Between Health Professionals and Law-Enforcement; *Nuria Querol, IHAC Denver University; Angel Cuquerella, Institut de Medicina Legal de Catalunya; Frank Ascione, IHAC Denver University; Philip Tedeschi, Institute for Human-Animal Connection University of Denver; Anthony Pinzoitto, Clinical Forensic Psychology Associates, LLC / Former FBI Senior Researcher; Allie Philips, National District Attorneys Association; Phil Arkow, National Link Coalition; Sonia Pujol, Autonomic Police of Catalonia, Mossos d'Esquadra; David Carrasco, Autonomic Police of Catalonia, Mossos d'Esquadra; Sebastian Rubira, Autonomic Police of Catalonia, Mossos d'Esquadra; Pedro Jose Moratalla, UPRONA, Policia Local Castellon; Angelo Puccia, Advanced High School of Criminological Sciences*

Is Domestic Violence the Exception to Declining Crime Rates?; *Brian Francis, Lancaster University UK; Sylvia Walby, Lancaster University UK; Jude Towers, Lancaster University, UK*

Latino Intimate Partner Homicide; *Chiara Sabina, Pennsylvania State University; Marc L. Swatt, Justice & Security Strategies, Inc.*

Prevalence and Risk Factors for Intimate Partner Violence Among the Elderly: An Examination of the National Elder Mistreatment Study; *Christina Policastro, Georgia Southern University; Mary A. Finn, Georgia State University*

Chair:

Christina Policastro, Georgia Southern University

FRIDAY, NOVEMBER 21

1000. Cross-National Analyses of Crime and Punishment

3:30 to 4:50pm Salon 14, Lower B2 Level

Exploring the Variation in Incarceration across Countries; *J.W. Andrew Ranson, Florida State University; Eric Baumer, Florida State University*

Multiple Cultures of Control: Bringing the Law and Legal Actors into Explanations of Punishment; *Matthew DeMichele, RTI International*

European Crime Trends According to Conviction Statistics: 1990-2011; *Marcelo F. Aebi, University of Lausanne, Switzerland; Antonia Linde, Open University of Catalonia; Claudia Campistol, University of Lausanne, Switzerland*

Judicial concepts of dignity and resistance to 'punitiveness': comparing the US and Europe; *Mary Rogan, Dublin Institute of Technology*

The Tale of Two Drug Policy Approaches: Polish and Portuguese Drug Policies During 2000s and Their Effects; *Krzysztof Piotr Krajewski, Jagielonian University*

Chair:

Lonnie M. Schaible, University of Colorado, Denver

Thematic Session

1001. Prisoners' Families: International Perspectives

3:30 to 4:50pm Salon 15, Lower B2 Level

Prisoners' Families, Punishment and Social Justice; *Rachel Condry, University of Oxford*

Prison Visits from the Perspective of Incarcerated Men; *Shenique S. Thomas, Council of State Governments Justice Center; Johnna Christian, Rutgers University*

The vicious circle of social injustice: A Study on the impact of maternal imprisonment; *Shona Minson, University of Oxford*

The negative reactions from family, friends and neighbours experienced by partners of prisoners; *Susanne van 't Hoff-de Goede, Utrecht University, The Netherlands; Rachel Condry, University of Oxford; A.G. (Tanja) van der Lippe, Utrecht University; Joni Reef, Leiden University; Paul Nieuwbeerta, Leiden University; Anja Dirkzwager, NSCR*

Chair:

Rachel Condry, University of Oxford

Discussant:

Megan Comfort, RTI International

1002. Police Intelligence and Forensics

3:30 to 4:50pm Nob Hill A, Lower B2 Level

Empirical Insights of Intelligence Dissemination from Employees and End-Users of a Fusion Center in the Northeast; *Carla Lewandowski, Rowan University; Jeremy Carter, Indiana University-Purdue University, Indianapolis; Walter Campbell, Rutgers University*

Kim Dotcom: A troubled tale of global policing and intelligence; *Darren Palmer, Deakin University; Ian James Muir Warren, Deakin University*

The Impact of Forensic Evidence on Arrest and Prosecution (IFEAP), findings to date; *David Schroeder, University of New Haven*

Uncovering Unknown Practices: A National Survey on Familial DNA Searching; *Sara Debus-Sherrill, ICF International; Alexandra Barton, ICF International*

Chair:

David Schroeder, University of New Haven

1003. Police Education and Training

3:30 to 4:50pm Nob Hill B, Lower B2 Level

Enhancing Police Training and Education through Learning Theory; *Robert F. Vodde, Fairleigh Dickinson University*

Entering Their 'S.P.A.C.E.': Reflections on the Experience, Politics and Practice of Working With and Training the Police for the Scottish Police and Citizen Engagement (S.P.A.C.E.) Trial; *Annette Robertson, Glasgow Caledonian University, Scotland; Lesley McMillan, Glasgow Caledonian University*

Learning (on) the job? Perceptions of police recruits on the role of the police during police training and education; *Sofie De Kimpe, Free University of Brussels (VUB); Chaim Demaree, Vrije Universiteit Brussel; Annelies De Schrijver, KU Leuven; Arne Dormaels, Ghent University; Marleen Easton, Ghent University; Els Enhus, Vrije Universiteit Brussel; Jeroen Maesschalck, KU Leuven; Vincent Seron, University of Liège, Belgium; Sybille Smeets, Université libre de Bruxelles*

The Effects of Geography, Salary, and Other Factors on Police Education in California; *Christie Gardiner, California State University, Fullerton*

Chair:

Robert F. Vodde, Fairleigh Dickinson University

FRIDAY, NOVEMBER 21

1004. Policy Implications of Perceptions of Victims and Offenders

3:30 to 4:50pm Foothill G2, 2nd Floor

Protect the Woman: Does Chivalry Explain Attributions of Blame in Domestic Violence Cases?; *Brenda L. Russell, Pennsylvania State University, Berks; Shane W. Kraus, VISNI MIRECC / Yale School of Medicine*

Differences in Critical Perceptions of Legal Services among Victim Service Providers; *Tejaswinhi Srinivas, University of Denver; Anne P. DePrince, University of Denver*

Sex Offender Policies and Their Unintended Consequences: A National Survey of the Perceptions of Professionals.; *Corey Call, Virginia Commonwealth University*

Decriminalization of Sodomy: - Comparative Study of Cruel and Unusual Punishment for Consensual Homosexual Acts; *Sanaz Alasti, Lamar University; Eric F. Bronson, Lamar University*

1005. Author Meets Critics: *The Complexities of Police Corruption: Gender, Identity and Misconduct*

5:00 to 6:20pm Foothill H, 2nd Floor

Critics:

Nancy Jurik, Arizona State University
Walter Steven DeKeseredy, West Virginia University
Gail A. Caputo, Rutgers University
Lisa Pasko, University of Denver

Author:

Marilyn Corsianos, Eastern Michigan University

Chair:

Katherine Irwin, University of Hawaii at Manoa

Thematic Session

1006. Legal Services for the Indigent – The State of the Nation

5:00 to 6:20pm Pacific I, 4th Floor

Income Eligibility Guidelines for Assigned Counsel: How States Determine Who Is Too Poor To Hire A Lawyer; *John Gross, National Association of Criminal Defense Lawyers / Alabama School of Law*

Assessing the Degree to Which Public Defense Providers are Able to Adhere to the ABA Ten Principles and Priority Areas Noted for Technical Assistance; *Caroline Cooper, American University*

The Right to Counsel for Parents in Family Courts: A National Survey; *Amy J. Hudson, University at Albany, SUNY; Alissa Pollitz-Worden, University at Albany, SUNY; Angela Burton, NYS Office of Indigent Legal Services; Andrew L.B. Davies, University at Albany, SUNY / NYS Indigent Legal Services*

Chair:

Alissa Pollitz-Worden, University at Albany, SUNY

Discussant:

Jo-Ann Wallace, National Legal Aid and Defender Association

1007. ASC Presidential Plenary: Presidential Justice Award and Presidential Address

5:00 to 6:00pm Salon 7, Lower B2 Level

Presidential Address: Activist Criminology: Criminologists' Responsibility to Advocate for Social and Legal Justice; *Joanne Belknap, President, American Society of Criminology / University of Colorado*

Presidential Award: *Lateefah Simon, California's Future Initiative for the Rosenberg Foundation*

Thematic Session

1008. Everything You Can Imagine Is Real: Jock Young's Legacy on Othering in a Divided Society

5:00 to 6:20pm Salon 15, Lower B2 Level

Blurred Lines: A Critical Interpretive Ethnography of "Rape Culture", Victim Blaming, and Women's Rights in Late Modern India; *Cecile Van de Voorde, MANTRA*

Backpedaling Through Propaganda: What Will Criminology Have To Offer If Marijuana Becomes Legal?; *Edward L. W. Green, Kansas State University*

Legal Marijuana: A Cash Crop for the Criminal Justice Industrial Complex; *Donna Selman, Eastern Michigan University*

Hacking as Craft(y): An Ethnographic Exploration of High-Tech Transgression; *Kevin F. Steinmetz, Kansas State University*

Chair:

Cecile Van de Voorde, MANTRA

Discussant:

Jeff Ferrell, Texas Christian University / University of Kent, UK

1009. CMC 10th Anniversary Reception

5:30 to 7:30pm Willow, B2 Level

FRIDAY, NOVEMBER 21

- 1010. ASC Presidential Reception**
6:00 to 7:00pm *Salon 8, Lower B2 Level*
- 1011. University of Cincinnati Reception**
7:00 to 9:00pm *Artium Area, 2nd Floor*
- 1012. West Virginia University Reception**
7:00 to 9:00pm *Foothill D, 2nd Floor*
- 1013. Michigan State University Reception**
7:00 to 9:00pm *Foothill E, 2nd Floor*
- 1014. George Mason University Reception**
7:00 to 9:00pm *Foothill F, 2nd Floor*
- 1015. Rutgers School of Criminal Justice 40th Celebration**
7:00 to 9:00pm *Club Room, 2nd Floor*
- 1016. University of California, Irvine Reception**
7:00 to 9:00pm *Golden Gate - Salon A, B2 Level*
- 1017. Florida State University Reception**
7:00 to 9:00pm *Golden Gate - Salon B, B2 Level*
- 1018. Temple University Reception**
7:00 to 9:00pm *Salon C1, B2 Level*
- 1019. Sam Houston State University College of Criminal Justice with the University of Texas – Dallas Criminology Program Reception**
7:00 to 9:00pm *Salon C2, B2 Level*
- 1020. Arizona University Reception**
7:00 to 9:00pm *Salon C3, B2 Level*
- 1021. University of Massachusetts-Lowell Reception**
7:00 to 9:00pm *Walnut, B2 Level*
- 1022. Centre for Criminological Research, University of Sheffield Reception**
7:00 to 9:00pm *Juniper, B2 Level*
- 1023. University at Albany, SUNY Reception**
7:00 to 9:00pm *Salon 2, Lower B2 Level*
- 1024. John Jay College of Criminal Justice Reception**
7:00 to 9:00pm *Salon 4, Lower B2 Level*
- 1025. University of Cambridge Reception**
7:00 to 9:00pm *Salon 6, Lower B2 Level*
- 1026. Griffith University Reception**
7:00 to 9:00pm *Salon 10, Lower B2 Level*
- 1027. University of Maryland, College Park Reception**
7:00 to 9:00pm *Salon 12, Lower B2 Level*
- 1028. Northeastern University Reception**
7:00 to 9:00pm *Salon 14, Lower B2 Level*
- 1029. Texas State University Reception**
7:00 to 9:00pm *Nob Hill A, Lower B2 Level*
- 1030. Washington State University 50th Anniversary Division of Governmental Studies & Services Reception**
7:00 to 9:00pm *Nob Hill B, Lower B2 Level*
- 1031. Pennsylvania State University Reception**
7:00 to 9:00pm *Foothill G2, 2nd Floor*
- 1032. ASC Minority Fellowship Dance Celebration featuring Hot Spots**
9:00 to 12:00am *Salon 8, Lower B2 Level*
- The Minority Fellowship Dance is an annual event instituted to affirm the commitment of ASC to increase the diversity of its membership through the financial support of minority graduate students.

SATURDAY, NOVEMBER 22

SATURDAY, NOVEMBER, 22

1033. Inside Prison: Exploring Inmate Coping Strategies and Institutional Misconduct

8:00 to 9:20am Foothill A, 2nd Floor

Pseudo-Families and Institutional Misconduct in a Women's Prison: A Test of General Strain Theory; *Timbre Wulf-Ludden, University of Nebraska at Kearney*

Reactionary and Preemptive Coping Strategies of Inmates: A Qualitative Assessment of General Strain Theory; *Lindsay Leban, University of Florida; Stephanie Michelle Cardwell, University of Texas at Dallas; Heith Copes, University of Alabama at Birmingham*

Using A Force Factor Analysis To Predict Misconduct in Prison; *Phillip Marotta, Rutgers University*

Understanding Prison Misconduct: Preliminary Findings; *Carlos E. Monteiro, Northeastern University*

Chair:

Carlos E. Monteiro, Northeastern University

1034. Portrayals of Crime, Criminality and Punishment in Music

8:00 to 9:20am Foothill B, 2nd Floor

Love, Betrayal and Violence: An Examination of Domestic Violence in Country Music; *Kecia R. Johnson, Florida State University; Kristin M. Lloyd, Florida State University*

Perceptions of Punishment: The Moral Educative Function of Opera; *Barbara Ann Stolz, Georgetown University*

Rap Music and the Code of the Street; *Christina McNamara Crabtree, Sacramento State University; Dan Okada, Sacramento State University*

Samoan Hip Hop and Media Construct of Samoan Gang Member; *Jason Chester Dunbar, Washington State University - Pullman*

Chair:

Barbara Ann Stolz, Georgetown University

1035. Sexuality, Policy, and Intersectionality in Criminology and Criminal Justice

8:00 to 9:20am Foothill D, 2nd Floor

Playing the Part: Pseudo-families, Girlfriends and the Politics of Relationships in Women's Prison.; *Abigail Kolb, Simon Fraser University; Ted Palys, Simon Fraser University*

Oppression of Homosexuals and Same Sex Marriage; *Harry Ellis Allen, University of Louisville*

Domestic Violence Victimization from an Intersectional Perspective; *Maja Vlajnic, Northeastern University*

Adapting Minority Group Threat to Explain the Reporting of Sexual Orientation Bias Crimes; *Michele Stacey, East Carolina University*

Chair:

Maja Vlajnic, Northeastern University

Thematic Session

1036. Evidence Standards for Successful Program Evaluations: The Inside Scoop for Program Evaluators from CrimeSolutions.gov and Model Programs Guide

8:00 to 9:20am Foothill E, 2nd Floor

How CrimeSolutions and MPG Programs are Scored: The Good, the Bad, and the Promising; *Rachel Stephenson, Development Services Group, Inc.*

CrimeSolutions and MPG programs with Insufficient Evidence; *Marcia Cohen, Development Services Group, Inc.; Thomas E. Feucht, National Institute of Justice*

Applying the CrimeSolutions.gov/Model Programs Guide Evidence Standards to OJJDP's Research Agenda; *Jennifer Tyson, Office of Juvenile Justice and Delinquency Prevention, USDOJ; Brecht Donoghue, Office of Juvenile Justice and Delinquency Prevention*

What CrimeSolutions Standards of Evidence Mean for NIJ-funded Program Evaluations; *Phyllis Newton, National Institute Justice; Thomas E. Feucht, National Institute of Justice*

Chair:

Phelan Wyrick, Office of Justice Programs, USDOJ

1037. The Effect of Incarceration on Parents and their Children

8:00 to 9:20am Foothill F, 2nd Floor

Associations between Incarcerated Fathers' Cumulative Childhood Risk and Contact with Their Children; *Tasha R. Galardi, Oregon State University*

Parenting Stress and the Adjustment to Incarceration among Jailed Fathers; *Jamie Martin, Indiana University of Pennsylvania; Shannon Phaneuf, Indiana University of Pennsylvania; Bevan Day, Indiana University of Pennsylvania*

Perceptions of the parent/child relationship: Incarcerated mothers vs. caregivers; *Lynn S. Urban, University of Central Missouri*

SATURDAY, NOVEMBER 22

Prison, Motherhood, and the Welfare of the Child in the African American Community; *Renita L. Seabrook, University of Baltimore; Chenelle Jones, Ohio Dominican University*

Chair:

Kathy Fox, University of Vermont

1038. Smart Policing and Legal Smarts

8:00 to 9:20am Foothill G1, 2nd Floor

Between Mayberry and Megalopolis: Smart Policing a Small Border City in South Texas; *S. George Vincentnathan, University of Texas - Pan American; Lynn Vincentnathan, University of Texas - Pan American*

Geographic and Temporal Displacement in a Micro Place: Evidence from the Frisco, Texas, Smart Policing Initiative; *John L. Worrall, University of Texas at Dallas*

Legal Smarts and Police Stops: Measuring Miranda Knowledge in the Context of Aggressive Policing in East New York, Brooklyn; *Marin Kurti, Rutgers University; Sarah Trocchio, Rutgers University*

Chair:

John L. Worrall, University of Texas at Dallas

1039. Players and Rules in Illicit Drug Markets

8:00 to 9:20am Foothill H, 2nd Floor

Explaining the decline of heroin and cocaine price in the European countries: an empirical approach; *Luca Giommoni, Università Cattolica del Sacro Cuore of Milan*

Getting In and Moving Up: A Gendered Comparison of Entrance and Advancement in Methamphetamine Markets; *Julie Yingling, South Dakota State University*

Racial Biases in Being Approached to Sell Prescription Drugs; *Alexandra C. Marin, Purdue University; Brian C. Kelly, Purdue University; Michael Vuolo, Purdue University*

K2, Spice, and Everything Nice: The Real Users of K2 and Spice; *Christle Rowe, Old Dominion University*

Chair:

Alexandra C. Marin, Purdue University

1040. Self-Control, Strain and the Victimization-Offending Link

8:00 to 9:20am Foothill J, 2nd Floor

Gender, Strain, and Opportunity: An Explanation of the Relationship between Child Maltreatment, Victimization, and Offending; *Amaia Iratzoqui, Florida State University*

Self-Control, Social Bonds, and Juvenile Victimization: Testing the General Theory of

Crime in China; *Shu Cang, Sam Houston State University; Ling Ren, Sam Houston State University*

The Impact of Polyvictimization on Delinquency among Latino Adolescents: A General Strain Theory Perspective; *Rebecca M. Cudmore, Northeastern University; Carlos Cuevas, Northeastern University; Chiara Sabina, Pennsylvania State University*

Strain, Self-Control, and the Link Between Violent Victimization and Offending; *Jackson Bunch, University of Montana; Jody Clay-Warner, University of Georgia; Ronald L. Simons, University of Georgia*

Chair:

Jackson Bunch, University of Montana

1041. Health and Illness-Related Issues Behind Bars

8:00 to 9:20am Golden Gate - Salon A, B2 Level

Efficacy of a Process Improvement Intervention on Inmate Awareness of HIV Services: A Multi-Site Trial; *Holly Swan, Department of Veterans Affairs; Michele Pich, Rowan University; Daniel J. O'Connell, University of Delaware; Carmen Albizu Garcia, University of Puerto Rico; Yvonne Patterson, University of Connecticut; Matthew Hiller, Temple University*

Evaluative Study of the Hepatitis Education Project in Washington DOC Facilities: Reducing Harm Inside and Outside; *Cecilie Wilhelm, Seattle University*

Smoke and mirrors: Prisoner health and behavioural outcomes following the prohibition of smoking in Queensland prisons; *James Michael Byrne, University of Massachusetts, Lowell / Griffith University; Dominique de Andrade, Griffith University*

Race/Ethnic Disparities in the Utilization of Healthcare among Inmates in State Correctional Facilities: A Multi-Level Analysis; *Kathryn M. Nowotny, University of Colorado, Boulder*

Chair:

Pavel V. Vasiliev, SUNY Oneonta

1042. Spatial and Temporal Analysis

8:00 to 9:20am Golden Gate - Salon B, B2 Level

A New Tool for Identifying Space and Time Hot Spots on a Street Network; *Shino Shiode, Birkbeck, University London; Narushige Shiode, University of Warwick; Richard L. Block, Loyola University, Chicago; Carolyn Rebecca Block, Illinois Criminal Justice Information Authority (Retired)*

SATURDAY, NOVEMBER 22

Agent-Based Modelling of Burglary; *Nicholas Addis, University of Leeds, UK; Andrew Evans, University of Leeds, UK; Susanne Karstedt, University of Leeds, UK; Nicolas Malleon, University of Leeds, UK*

Geographic environment and street crime: a spatial stochastic point processes approach; *Jie Xu, Rutgers University*

Neighborhood Boundaries and Arson: Examining the Modifiable Areal Unit Problem; *Manne Gerell, Malmö University*

Chair:

Manne Gerell, Malmö University

Thematic Session

1043. Looking Down the Barrel: Analyses of Gun Issues in America

8:00 to 9:20am *Juniper, B2 Level*

Red State, Blue State: A Longitudinal Analysis of National Firearms Interest; *Isaac T. Van Patten, Radford University*

Exploring the Effect of Mental Health Issues on State Level Gun Homicide and Suicide; *Cheryl Johnson, Radford University; Nicole Hendrix, Radford University*

Shooters' Noose: Gun Ownership and the Death Penalty in the South; *Michael Kelly Logan, Radford University; Nicole Hendrix, Radford University*

Examining Gender Specific Models of the Role of Fear of Crime on Gun Ownership; *Danielle Fenimore, Radford University; Nicole Hendrix, Radford University*

Chair:

Nicole Hendrix, Radford University

Discussant:

Alan Lizotte, University at Albany, SUNY

1044. Violence in Jails and Prisons

8:00 to 9:20am *Pacific A, 4th Floor*

A Lack of Control in a Controlled Environment: Using Social Disorganization to Understand Prison Violence; *Jessica Grosholz, Emory University*

A Theoretical Analysis of Inmates' Perceptions on Reporting Inmate Violence; *Georgen Guerrero, University of the Incarnate Word*

Analyzing the heterogeneous nature of inmate violence: Trajectories of prison misconduct; *Abdullah Cihan, East Carolina University; Jonathan Sorensen, East Carolina University*

Violence in prison – the role of institutional characteristics; *Dirk Baier, Criminological*

Research Institute of Lower Saxony; Marie Christine Bergmann, Criminological Research Institute of Lower Saxony

Interpersonal Violence in Swiss Corrections – Consequences for Well-being of Staff, Working Atmosphere and Organizational Commitment; *Anna Isenhardt, University of Fribourg, Switzerland; Ueli Hostettler, University of Fribourg, Switzerland*

Chair:

Anna Isenhardt, University of Fribourg, Switzerland

1045. Sexual Assault Issues

8:00 to 9:20am *Pacific B, 4th Floor*

A Multivariate Model of Victim-Offender Interaction in Multiple Perpetrator Rape of Male Victims; *Samantha Lundrigan, Anglia Ruskin University*

How obvious is it? Analyzing the topology of child exploitation websites; *Ashleigh Girodat, Simon Fraser University; Bryce Westlake, Simon Fraser University; Martin Bouchard, Simon Fraser University*

Techniques of Neutralization by Clergy: Qualitative Analysis of Priests' Files from Chicago and Los Angeles; *Jason Spraitz, University of Wisconsin - Eau Claire; Kendra N. Bowen, Texas Christian University; James H. Bowers, Saginaw Valley State University*

Techniques of Neutralization of Pedophilia: Differences by Child Gender; *Jina Lee, Michigan State University*

Chair:

Jina Lee, Michigan State University

1046. Perspectives on Environmental Enforcement

8:00 to 9:20am *Pacific C, 4th Floor*

An Investigation of Trends in Environmental Crime Enforcement; *Cynthia Koller, Shippensburg University; Billy Henson, Shippensburg University; Brad Reyns, Weber State University; Samuel Benson, Shippensburg University*

Beyond deterrence. General deterrence and environmental compliance in the waste industry in the Netherlands; *Karin Van Wingerde, Erasmus University Rotterdam*

Environmental Risk and Punitive Attitudes Toward Clean Air Act Violations; *Michael Hogan, Colorado State University; Tara Shelley, Colorado State University; Matthew Tullis, Colorado State University*

SATURDAY, NOVEMBER 22

The thin green line: Examining environmental regulation and environmental offending from multiple perspectives; *Melissa Rorie, University of Nevada, Las Vegas; Michelle Pautz, University of Dayton; Sara Rinfret, Hartwick College*

Chair:

Melissa Rorie, University of Nevada, Las Vegas

1047. Roundtable: Examining the OMCs

8:00 to 9:20am Pacific D, 4th Floor

Join the gang! The attraction of membership in the Outlaw Motorcycle Gangs; *Andy Bain, University of Mount Union*

Bikes, Bros and Hoes : It's all about sex; *Amelia Davies Robinson, University of Mount Union*

Lets Just Ban the Bikies – a radical legislative response to outlaw motorcycle gangs; *Mark Lauchs, Queensland University of Technology*

"We are no boy scouts" - An Exploratory Study of the Criminal Careers of Members of One-Percent Motorcycle Clubs; *Melvin Soudijn, Dutch National Police; Arjan Blokland, NSCR; Lonneke van Hout, National Police of the Netherlands*

1048. Oppression of Dangerous Offenders

8:00 to 9:20am Pacific E, 4th Floor

Are the Collateral Consequences of Being a Registered Sex Offender as Bad as We Think?; *Sarah Craun, United States Marshals Service; David M. Bierie, United States Marshals Service*

The Rehabilitation or Oppression of Dangerous Offenders? Balancing Offender's Rights with Community Protection; *Alison M. Yule, University of British Columbia*

Unintended Consequences of Sex Offender Registration and Notification Act (SORNA) and Chemical Castration: A Systematic Review; *Chunrye Kim, CUNY Graduate Center / John Jay College of Criminal Justice; Jisun Choi, John Jay College of Criminal Justice / CUNY Graduate Center; Mijin Kim, CUNY Graduate Center / John Jay College of Criminal Justice*

Chair:

Carolyn Petrosino, Bridgewater State University

Discussant:

Carolyn Petrosino, Bridgewater State University

1049. Hot Off The Press: Crime and Justice in Newspapers

8:00 to 9:20am Pacific F, 4th Floor

Media coverage of the U.S. Supreme Court criminal procedure cases: 1994 to 2012; *Kevin Buckler, Prairie View A&M University*

Newspapers' portrayal of elder abuse perpetration.; *Kayla Kane, Georgia State University; Brenda Sims Blackwell, Georgia State University; Jaynette Atkinson, Georgia State University; Elisabeth Burgess, Georgia State University*

'Never Trust a Guy in a Football Tie' : Rob Ford and the Construction of Addiction; *Liam Kennedy, University of Toronto; Jenna Valleriani, University of Toronto*

Chair:

Liam Kennedy, University of Toronto

1050. Oppressive Criminal Justice Practices

8:00 to 9:20am Pacific I, 4th Floor

Advanced Law but Undeveloped Criminal Justice: Wrongful Conviction and State Compensation in China; *Moulin Xiong, Southwestern University of Finance and Economics*

EnGendering Disparities in Drug Court; *Veronica L. Horowitz, University of Minnesota*

Eroding the Presumption of Innocence: Shifting Penal Boundaries and the Management of Risk Pending Trial; *Nicole Myers, University of Ontario Institute of Technology*

What's a Woman to Do? Negotiating Work in the Adversarial Legal System; *Susan T. Krumholz, University of Massachusetts, Dartmouth*

Chair:

Susan T. Krumholz, University of Massachusetts, Dartmouth

1051. Situating Criminological Theory within the Biosocial Perspective: How Biosocial Research Can Inform Mainstream Theoretical Explanations of Crime and Delinquency

8:00 to 9:20am Pacific J, 4th Floor

Chair:

Eric J. Connolly, Pennsylvania State University, Abington

Discussants:

Joseph A. Schwartz, University of Nebraska at Omaha

J.C. Barnes, University of Cincinnati

Brian B. Boutwell, Saint Louis University

Joseph L. Nedelec, University of Cincinnati

Michael Rocque, Maine Department of Corrections / Bates College

1052. The Impact of Legislation on Crime Prevention and Public Safety

8:00 to 9:20am Sierra A, 5th Floor

Mobile Phone Use and Driving: Legislation and Deterrence; *Valerie G. Womack, University of Texas at Dallas; Nadine M. Connell, University of Texas at Dallas*

SATURDAY, NOVEMBER 22

Medical Marijuana Use and Diversion: Prevalence and Correlates from an At-Risk Sample; *Lidia E. Nuno, Arizona State University; Charles Katz, Arizona State University; David E. Choate, Arizona State University*

Using Civil Orders to Reduce the Risk of Serious Crime; *Stephen Cameron Shute, University of Sussex, United Kingdom*

Clery Act Timely Warning Emails and Perceptions of Campus Safety; *Gabrielle Isaza, University of Cincinnati; Robin Engel, University of Cincinnati; Murat Ozer, University of Cincinnati*

Chair:

Valerie G. Womack, University of Texas at Dallas

1053. Roundtable: Methodological Approaches to Post-Conviction Review

8:00 to 9:20am *Sierra D, 5th Floor*

Participants:

Samuel Gross, National Registry of Exonerations
Marvin Zalman, Wayne State University
Jon B. Gould, American University
Mai Sato, University of Oxford

Chair:

Carolyn Hoyle, University of Oxford

1054. Roundtable: Penal Abolition – Building Ideas and Practices

8:00 to 9:20am *Sierra G, 5th Floor*

Penal Abolition, Naiveté, and the Ideologies of “Crime” and “Criminology”; *Michael J. Coyle, California State University, Chico*

Penal Abolition: Working to Distinguish the Fear of Difference; *Rachel Herzog, Critical Resistance*

Reflections on the Fifteenth International Conference on Penal Abolition: On Possibilities and Pitfalls; *Justin Piche, University of Ottawa*

Penal Abolition as Severing the Threads of Penalty; *Viviane Saleh-Hanna, University of Massachusetts, Dartmouth*

1055. Police-Academia Co-Production of Evidence for Policy and Practice

8:00 to 9:20am *Salon 1, Lower B2 Level*

Participants:

John E. Eck, University of Cincinnati
Jack Greene, Northeastern University
David Kennedy, John Jay College of Criminal Justice
Johannes Knutsson, Norwegian Police University College
Eli Silverman, Professor Emeritus, John Jay College of Criminal Justice
Ella Cockbain, University College London

1056. Researchers, Law Enforcement, and the Community Working Together to Prevent Crime

8:00 to 9:20am *Salon 2, Lower B2 Level*

Chair:

Elizabeth "Betsi" Griffith, Bureau of Justice Assistance, USDOJ

1057. Sexual Relations and Imprisonment

8:00 to 9:20am *Salon 3, Lower B2 Level*

Behaviour and Context: Sex and Women's Imprisonment; *Alexandra Hunter, University of Toronto*

Family, friends, and lovers: A gendered comparison of intimate relationships in the prison subculture; *Jessie L. Krienert, Illinois State University; Jeffrey A. Walsh, Illinois State University*

No Fighting and No Mess. Prison Gambling v. Prison Sex: How and Why Culture Shapes Dissimilar Punishments for Similarly Motivated Prison Rules; *Jay Borchert, University of Michigan*

Who is Having Sex inside Prison?; *David Patrick Connor, University of Louisville; Richard Tewksbury, University of Louisville*

Chair:

Tamanika Ferguson, Howard University

Thematic Session

1058. Spatial Longitudinal Processes and Crime

8:00 to 9:20am *Salon 4, Lower B2 Level*

The Space-Time Continuum: A Longitudinal Analysis of Crime Hot Spots; *James Wo, University of California, Irvine; Young-an Kim, University of California, Irvine; John R. Hipp, University of California, Irvine*

The Spatial Footprint and Neighborhood Crime: Is the Nighttime the Right Time?; *Adam Boessen, University of Missouri - St. Louis*

Violence in Urban Neighborhoods: A Longitudinal Examination of Neighborhood Structure, Social Processes and Violent Crime; *Rebecca Leigh Wickes, University of Queensland; John R. Hipp, University of California, Irvine*

Crime-Ridden or Sanctified: Considering Congregational Contexts and Diversity of Churches in a Longitudinal Study of Neighborhoods and Crime; *Michelle Mioduszewski, University of California, Irvine*

Chair:

John R. Hipp, University of California, Irvine

SATURDAY, NOVEMBER 22

Thematic Session

1059. Spectacles of Policing, Crime, and Punishment in the United States

8:00 to 9:20am Salon 5, Lower B2 Level

The Spectacle of Punishment and the Melodramatic Imagination in the Classical-Era Prison Film: I am a Fugitive From a Chain Gang (1932) and Brute Force (1947); *Kristen Whissel, University of California, Berkeley*

Urban Warfare Policing and the Emotional Entanglements of the Shield; *Joshua Page, University of Minnesota; Ben Fleury-Steiner, University of Delaware*

Crimesploitation; *Paul Kaplan, San Diego State University; Daniel LaChance, Emory University*

The Supermax Prison: A Blunt Means of Control, or a Subtle Form of Violence?; *Keramet Reiter, University of California, Irvine*

Chair:

Paul Kaplan, San Diego State University

Discussant:

Michelle Brown, University of Tennessee

1060. The Effects of Incarceration

8:00 to 9:20am Salon 6, Lower B2 Level

On the Job or in the Joint: Employment outcomes and criminal justice contact; *April Fernandes, University of Washington*

Punishment, Penal Policy, and Citizenship: The Irish Experience of Prisoner Enfranchisement; *Cormac Michael Behan, University of Sheffield*

Decarceration and Its Other: The Bifurcated Strategy Joining Prison Downsizing and Life Sentencing; *Christopher Seeds, New York University*

Chair:

Cormac Michael Behan, University of Sheffield

1061. Trauma, Public Health, and Preventing Violence

8:00 to 9:20am Salon 8, Lower B2 Level

The Role of the Health Sector in Preventing Violent Crime; *Charlie Ransford, University of Illinois at Chicago; Gary Slutkin, University of Illinois at Chicago; Candice Kane, University of Illinois at Chicago*

Traumatic Victimization: An Assessment of the Health and Delinquent Outcomes of Youth Who Experience Victimization; *Steven D. Glassner, Texas State University*

Untangling the connection between perceptions of risk, victimization and fear: A gendered analysis of fear of property crime, violent crime, and sexual assault.; *Carrie Cook, Georgia College;*

James Gorton, Georgia College; Noelle Linville, Georgia College; Aimee Pettitt, Georgia College

Chair:

Carrie Cook, Georgia College

1062. Perceptions of Jurors and Justices

8:00 to 9:20am Salon 10, Lower B2 Level

Don't Ask Me, I Don't Speak Gaia: Juror Attribution of Responsibility in Toxic Tort Climate Change Cases; *Liz Athaide-Victor, Tiffin University*

Jurors' Trust in Courts and Decision Making in Criminal Cases; *Liana J Pennington, University of Alabama*

Putting the Microscope on Crime Labs: The Effects of Evidence Complexity and Laboratory Type on Jurors' Perceptions of Forensic Evidence; *Miliaikeala Heen, University of Nevada, Las Vegas; Joel D. Lieberman, University of Nevada, Las Vegas*

Conceptualizations of Justice From the Inside Looking Out: A rationalization for the perceptions and satisfaction by Justices in rural courts.; *Cory R. Lepage, University of Alaska, Anchorage*

1063. Factors Affecting Prison Misconduct

8:00 to 9:20am Salon 11, Lower B2 Level

Factors Predicting Prison Misconduct: Moving Beyond Actuarial Measures?; *Scott D. Camp, Federal Bureau of Prisons; Dawn Daggett, Federal Bureau of Prisons*

Facility and Inmate Characteristics Associated with the Type of Escape from Correctional Custody; *Adam Gregory Fera, CUNY Graduate Center / John Jay College of Criminal Justice; Bryce Elling Peterson, Urban Institute; Jeff Mellow, John Jay College of Criminal Justice*

Does Distance from Home Affect Inmate Misconduct?; *Andrea M. Lindsey, Florida State University; Daniel P. Mears, Florida State University; Joshua Cochran, University of South Florida; William Bales, Florida State University*

Holidays during incarceration and the relationship to prisoner misconduct; *Kiersten Compofelice-Taylor, Sam Houston State University; Erin Orrick, Sam Houston State University*

Chair:

David Hughes McElreath, University of Mississippi

SATURDAY, NOVEMBER 22

1064. Racial Disparities in Treatment of Youth

8:00 to 9:20am Salon 12, Lower B2 Level

Labels for Some: Long-term Consequences of Police Encounters and Arrests for African American and White Youth; *Anne McGlynn-Wright, University of Washington; Robert Crutchfield, University of Washington; Martie Skinner, University of Washington; Kevin P. Haggerty, University of Washington*

Racial Threat Hypothesis and Hispanic and Black Juvenile Over-Representation; *Dustin Eicke, Texas State University*

Racial Threat Hypothesis and School Discipline: Restorative or Punitive Treatment of Native American Students; *Meghan Mitchell, Sam Houston State University; Gaylene Armstrong, Sam Houston State University; Todd Armstrong, Sam Houston State University*

Chair:

Meghan Mitchell, Sam Houston State University

Thematic Session

1065. Researching Professionals working with Youth at Risk

8:00 to 9:20am Salon 13, Lower B2 Level

Action Research with At-Risk Youth in the US: Lessons Learned.; *Michael P. Brown, Ball State University*

Research by Professionals; *Judith van de Belt, Stimulans Welfare, Veldhoven; Sjaak Khonraad, Avans University*

Chair:

Emile Kolthoff, Open University Netherlands

Discussant:

Emile Kolthoff, Open University Netherlands

1066. Promotive Factors and Resiliency Over the Life Course

8:00 to 9:20am Salon 15, Lower B2 Level

An Exploratory Inquiry into the Relationship between Federally-Funded Positive Youth Development Programs and Youth Risk Behaviors; *Emily Pelletier, John Jay College of Criminal Justice; Margaret Schmuhl, CUNY Graduate Center / John Jay College of Criminal Justice; Colleen Elizabeth Mills, John Jay College of Criminal Justice / CUNY Graduate Center*

Factors Protecting At-risk Children and Adolescents from Becoming Offenders; *Frédéric Ouellet, Université de Montréal; Sheilagh Hodgins, Université de Montréal*

Religion and Crime over the Life Course; *Leslie-Dawn Quick, Old Dominion University*
Adolescent Volunteerism as a Bridge to Adult Pro Social Behavior: Implications for Desistance; *Brianna Remster, Villanova University*

Chair:

Brianna Remster, Villanova University

Thematic Session

1067. Critical Discourses within Criminological Theory and the Administration of Justice

8:00 to 9:20am Nob Hill A, Lower B2 Level

Race and Criminology in the Post-Racial Age; *Jason M. Williams, Fairleigh Dickinson University; Sean Wilson, Texas Southern University*

Unequal Justice and Criminological Knowledge; *Jason M. Williams, Fairleigh Dickinson University; David N. Baker, Texas Southern University*

Geospatial Aspects of Social Control; *Kingsley Ejiogu, University of Maryland-Eastern Shore*
The Social Construction of Race, Class, Gender, and Crime: A Historical Critical Race Perspective; *Nishaun T. Battle, Texas A&M University, Kingsville*

1068. Death Penalty Public Opinion & Education

8:00 to 9:20am Nob Hill B, Lower B2 Level

Capital Trial, Analyzed as Mitigating Weight and Counterweight to Jurors' Premature Decisions and Pro-Death Bias; *Leona Deborah Jochnowitz, University at Albany, SUNY*
The Death Penalty, Public Opinion, and the Rule of Law in Ghana; *Kofi Boakye, University of Cambridge; Justice Tankebe, University of Cambridge*

What Works in Death Penalty Education? Examining What Students Learned and What They Think; *Stacy Parker, Muskingum University*

Life or Death: Using a Real-World Case to Assess Student Death Penalty Opinion; *Denise Paquette Boots, University of Texas at Dallas; Stacy Mallicoat, California State University, Fullerton*

Chair:

Denise Paquette Boots, University of Texas at Dallas

SATURDAY, NOVEMBER 22

1069. NSF Research Coordination Network: Understanding Guilty Pleas and Prosecution – Key Hurdles, Next Steps and Future Directions 8:00 to 9:20am Golden Gate, B2 Level

Participants:

Shawn Bushway, University at Albany, SUNY
Cassia Spohn, Arizona State University
Jeffery Ulmer, Pennsylvania State University
Brian D. Johnson, University of Maryland
Mona Lynch, University of California, Irvine

1070. Motivation for Change in Correctional Populations

8:00 to 9:20am Foothill G2, 2nd Floor

Are You Committed? What Motivates

Probationers To Be Committed To Probation And Treatment.; *Teneshia Thurman, George Mason University; Jennifer Lerch, George Mason University; Faye Taxman, George Mason University; Scott T. Walters, University of North Texas Health Science Center*

Examining Offender Motivation and Employment Outcomes; *Lydie R. Loth, University of Cincinnati; Sarah M. Manchak, University of Cincinnati; Michelle Kay, University of Cincinnati*

Offender Perceptions of Incentives in Community Supervision; *Eric Wodahl, University of Wyoming; Brett Garland, Missouri State University*

Using Mobile Technologies to Improve Offender Motivation and Success on Probation: A Pilot Study; *Victoria L. Goldberg, George Mason University; Jill Viglione, George Mason University; Danielle Rudes, George Mason University; Faye Taxman, George Mason University*

Chair:

Lydie R. Loth, University of Cincinnati

1071. A Closer Look at Terrorist Perpetrators

9:30 to 10:50am Foothill A, 2nd Floor

Still Crazy After All these Years: On the Persistence of Mental Disorder Perspectives on Terrorism; *Garth Davies, Simon Fraser University; Stephanie Dawson, Simon Fraser University*

Terrorism and Group Orientation: Changes in Offense Severity Over Time; *John Billington, University of Oklahoma*

The Changing Face of Terrorism; *William L. Tafoya, University of New Haven*

Chair:

William L. Tafoya, University of New Haven

1072. Perceptions of Punitiveness, Punishment, and Justice

9:30 to 10:50am Foothill B, 2nd Floor

Justice Rendered : Socio-Economics and the Criminal Justice System; *Ron Burnett, Texas Southern University*

Do variables indicative of support for capitalism influence perceived seriousness of and punitiveness against elite deviance?; *Cedric Michel, University of Tampa*

Dispositional Sources of Sanction Perceptions; *Justin T. Pickett, University at Albany, SUNY; Shawn Bushway, University at Albany, SUNY*

Utilitarian Perception of Punishment: A Comparative Study of Utilitarian Punishment in Western and Islamic Criminal Justice; *Rahim Foroughi Nik, University of Nantes, France*

Thematic Session

1073. Dynamic Needs in Correctional Populations: Expanding Horizons

9:30 to 10:50am Foothill D, 2nd Floor

Risk tells us who, but not what or how: An empirical classification of the complexity of criminogenic needs to inform correctional programming; *Michael Caudy, George Mason University; Faye Taxman, George Mason University*

Drug Crime Nexus: What Can We Learn About Drug Use patterns from Prisoners?; *Anja Dirkzwager, NSCR; Paul Nieuwbeerta, Leiden University; Faye Taxman, George Mason University*

Chair:

Michael Caudy, George Mason University

Thematic Session

1074. Web of Hate: Understanding Right Wing Extremism in North America

9:30 to 10:50am Foothill E, 2nd Floor

Right Wing Extremism in Canada: An Environmental Scan of the Current State of the Canadian "movement"; *Barbara Perry, University of Ontario Institute of Technology; Ryan Scrivens, Simon Fraser University*
Inside the Aryan Web: The Politics of Racist Prison Gangs; *Randy Blazak, Portland State University*

A Marriage of Convenience: Unraveling One Former White Supremacist's Experiences with Becoming and Remaining Active in the Movement in Canada; *Ryan Scrivens, Simon Fraser University*

SATURDAY, NOVEMBER 22

Thematic Session

1075. Public Health Approaches to Incarceration

9:30 to 10:50am Foothill F, 2nd Floor
Children's Genetic Sensitivity to Effects of Paternal Incarceration; *Amanda Geller, Columbia University; Jeanne Brooks-Gunn, Columbia University; Irwin Garfinkel, Columbia University; Sara McLanahan, Princeton University; Colter Mitchell, University of Michigan; Daniel Notterman, Pennsylvania State University*

My Brother's Keeper – and Doctor, and Social Worker: The Repercussive Effects of Incarceration on Family Health and Well-being; *Megan Comfort, RTI International*

Developing the Reentry Anonymous (R/A) steps to successful community reintegration in New York City; *Pamela Valera, Columbia University; Ramon Semorile, Bronx Community Solutions, Bronx, New York; Cary Grant, Striver House, Bronx, NY*

Chair:

Amanda Geller, Columbia University

Discussant:

John MacDonald, University of Pennsylvania

1076. Self-Control, Deviance, and Delinquency: Integration and Innovations

9:30 to 10:50am Foothill G1, 2nd Floor
Assessing the Association between Self-Control and Self-Reported Deviance between Sexual Orientation Groups; *Maria Koeppel, Sam Houston State University*

Mobile Phones, Deviance, and Self-Control; *Sun Ho Kim, Indiana University, Bloomington*

Testing an Integrated Control Theory: The Role of Bonds and Self-Control in Decision Making; *Tyler J. Vaughan, Texas State University; Jeff A. Bouffard, Sam Houston State University; Alex Piquero, University of Texas at Dallas*

Routine Activities, Self-Control, and Delinquency Trajectories: An African American Sample; *Xiaoli Su, Troy University; Ronald L. Simons, University of Georgia*

Chair:

Xiaoli Su, Troy University

1077. Organized Crime in Food and Drug Markets

9:30 to 10:50am Foothill H, 2nd Floor
Fronting Drugs: Balancing Trust and Threats amidst Opportunism; *Kim Moeller, Aalborg University, Denmark; Sveinung Sandberg, Oslo University, Norway*

Evidence of Organized Crime and Drug Trafficking on the Tor Network; *Diana S. Dolliver, University of Alabama*

Food Adulteration: Understanding the Dynamic of Supply and Criminal Action; *Jon Spencer, University of Manchester*

Chair:

Jon Spencer, University of Manchester

1078. Representations of Victimization in Television and Film

9:30 to 10:50am Foothill J, 2nd Floor
Frightening the Victim: Media Representations of Police-Victim Interactions in Prime Time Television; *Josh Yeager, Eastern Kentucky University; Victoria Ellen Collins, Eastern Kentucky University*

Representation of Victimization in Film; *Colleen Kadleck, University of Nebraska at Omaha*

The Language of Victimization: An Analysis of Victim Statements within a Criminal Justice Drama; *Ursula Ann Lande, Georgia Military College*

Violence Against Women in Bollywood Cinema: Exploring Gender Differences Among Asian Indians' Perceptions in the USA; *Meghna Bhat, University of Illinois at Chicago*

Chair:

Ursula Ann Lande, Georgia Military College

1079. Aging Behind Bars and Health-Related Issues

9:30 to 10:50am Golden Gate - Salon A, B2 Level

Older Male Inmates and the Factors that Influence Preferences for Advance Care Directives; *Meghan Novisky, Kent State University*

Standardizing the Definition of "Older" Inmates; *Rita Augustyn, University of Nebraska at Omaha; Tusty ten Bensel, University of Arkansas at Little Rock; Lisa Sample, University of Nebraska at Omaha*

"Elderly" Prisoners, Safe to be Released to the Community?; *Ryang Hui Kim, New York State Department of Corrections and Community Supervision*

Chair:

Janeen Buck Willison, Urban Institute

SATURDAY, NOVEMBER 22

1080. Space, Proximity and Extralocal Effects on Crime

9:30 to 10:50am Golden Gate - Salon B, B2 Level

Metropolitan Gun Shop Prevalence and Neighborhood Violent Crime; *Trent Steidley, Ohio State University; David Ramey, Ohio State University; Emily Shrider, Ohio State University*
Gentrification and Crime: Exploring Spatial Proximity; *Karisma Patel, Florida State University; Nerissa James, Florida State University*

The Effect of the Alcohol Availability on Crime: A Quasi-experimental Analysis of the Repeal of the Sunday Off-premise Liquor Sales Ban; *SeungHoon Han, University of Pennsylvania*
The Effects of College Campuses on Surrounding Community Crime Rates; *Kelsey Cundiff, Pennsylvania State University*

Chair:

Kelsey Cundiff, Pennsylvania State University

1081. International Association for the Study of Organized Crime Business Meeting (IASOC)

9:30 to 10:50am Salon C2, B2 Level

Thematic Session

1082. A Developmental Picture of Gun Carrying and Gun Use Among High-Risk Adolescents

9:30 to 10:50am Juniper, B2 Level

Gun Carrying Initiation Among Black and White Males: Comparing Self-Defense and Antisocial Lifestyle Explanations; *Dustin Pardini, University of Pittsburgh; Rolf Loeber, University of Pittsburgh*

Moving From Gun Carrying To Gun Use In Crime; *Carol Ann Schubert, University of Pittsburgh; Edward P. Mulvey, University of Pittsburgh*

Feeling Bulletproof: Does Carrying a Gun Make Crime Seem Less Risky to Offenders?; *Thomas Loughran, University of Maryland; Joan A. Reid, University of South Florida, St. Petersburg*

Discussant:

Deanna L. Wilkinson, Ohio State University

Thematic Session

1083. Prisons Research beyond the Conventional

9:30 to 10:50am Pacific A, 4th Floor

Getting in Deep: Affirmative Social Science and Trusting Participants in a High Security Prison; *Helen Arnold, University Campus Suffolk; Alison Liebling, Cambridge University*

Humanizing the Survey: Making Sense of Prison Life Beyond Numbers; *Katherine Auty, Cambridge University; Alison Liebling, Cambridge University*

'Our voices challenge the prison...and ourselves': Explorations in epistemological research, institutional hegemony, and participatory governance in prison; *Jason Warr, Cambridge University; Bethany Schmidt, Cambridge University*

Freedom within bars: maximum security prisoners' negotiations of identity through rap; *Richard Bramwell, Cambridge University*

1084. Sex Offenders and Criminal Careers

9:30 to 10:50am Pacific B, 4th Floor

Pornography Use, Mental Health and Sexual Aggression Among Adolescents; *Roger M. Kernsmith, Eastern Michigan University; Ashley Wiegand, Eastern Michigan University; Joanne Smith-Darden, Wayne State University; Poco Kernsmith, Wayne State University*

Individual Propensity, Local Circumstances and Short-term Criminal Careers of Adult Sex Offenders; *Patrick Lussier, Laval University; Lila Kazemian, John Jay College of Criminal Justice, CUNY*

Community Re-entry and Informal Social Control: The Path of Desistance from Offending; *Vicky Brassard, Université Laval; Patrick Lussier, Laval University*

"I'm Not the Worst of the Worst": Redemption and Condemnation Scripts of Sex Offenders; *Kimberly Kras, University of Missouri - St. Louis*

Chair:

Kimberly Kras, University of Missouri - St. Louis

1085. Online Teaching

9:30 to 10:50am Pacific C, 4th Floor

Assessment of Writing Software in Online and Traditional Undergraduate Classes in Criminology; *Yoshiko Takahashi, California State University, Fresno; Jennifer Leahy, California State University, Fresno*

SATURDAY, NOVEMBER 22

From Brick to Click: Examining the Effects of Online Courses on Retention, Promotion, and Graduation; *Christopher W. Bounds, University of West Georgia; Elizabeth K. Stupi, University of West Georgia; Vanessa H. Woodward, University of West Georgia*

Instructional Technology in the Criminal Justice Classroom; *Wayne Gillespie, Georgia Gwinnett College; Megan Stewart, Georgia Gwinnett College*

Online versus On-Campus Instruction in Criminal Justice: A Preliminary Examination; *Angela Taylor, Fayetteville State University; Lori Guevara, Fayetteville State University; Robert Brown, Fayetteville State University*

Chair:

George Coroian, Pennsylvania State University, Wilkes-Barre

1086. Roundtable: Typologies of Terrorist Involvement: Furthering our Knowledge of "Involved in Terrorism"

9:30 to 10:50am Pacific D, 4th Floor

Typologies of Terrorist Involvement: furthering our knowledge of what it means to be "involved in terrorism"; *John Horgan, University of Massachusetts, Lowell; Neil Shortland, University of Massachusetts, Lowell; Shaun Walsh, University of Massachusetts, Lowell; Anthony Lemieux, Georgia State University; Karl Roberts, University of Massachusetts, Lowell / Macquarie University, Sydney*

Thematic Session

1087. Organized Crime at the Intersections of Oppression

9:30 to 10:50am Pacific E, 4th Floor

Organizing Crime as a Method of Survival, Evasion, Resistance, and Escape during the Holocaust; *Jeffrey S. McIlwain, San Diego State University*

Using Evil Methods for Good in the Changi Prisoner of War Camp: Illicit Networks Operating against an Illicit Authority; *Mark Lauchs, Queensland University of Technology*

The Virtue of Human Smuggling: The Underground Railroad in Criminological Perspective; *Gary Neiman, San Diego State University; Jeffrey S. McIlwain, San Diego State University*

Chair:

Michael Woodiwiss, University of the West of England

Thematic Session

1088. New Directions in Self-Control Research

9:30 to 10:50am Pacific F, 4th Floor

Do Measures of Self-Control Suffer From the Jingle Fallacy? The Convergent and Divergent Validity of Different Measures of Self-Control; *Shayne Jones, University of South Florida*

The Emergence of Behavioral Problems During the First Decade of Life: Post-genomic Era Considerations; *J.C. Barnes, University of Cincinnati*

Eating, Drinking, and Sleeping: Implications for Self-Control; *Carter Hay, Florida State University*

Parental Low Self-Control, Family Dynamics, and Adolescent Delinquency; *Ryan C. Meldrum, Florida International University; George Connolly, Florida International University; Rob Guerette, Florida International University*

Chair:

Ryan C. Meldrum, Florida International University

Discussants:

Callie H. Burt, Arizona State University
Kara V. Hannula, Arizona State University

Thematic Session

1089. Processing Forensic Evidence across Sectors and Agencies: Implications for Criminal Investigations

9:30 to 10:50am Pacific I, 4th Floor

US Crime laboratory policies and sexual assault kit processing efficiency outcomes; *Michael Anastario, RTI International; Kevin Strom, RTI International*

Challenges with investigating CODIS hits in sexual assault cases; *William (Bill) Wells, Sam Houston State University; Seth Fallik, Sam Houston State University*

The Impact of Organizational Sovereigns on the Goals of Forensic Crime Labs in the United States; *William King, Sam Houston State University; Bradley A. Campbell, Sam Houston State University*

Organizing and Transferring SANE/SART Knowledge and Best Practices; *Jeri Roper-Miller, RTI International; Patricia Melton, RTI International*

Chair:

William (Bill) Wells, Sam Houston State University

SATURDAY, NOVEMBER 22

1090. Substance Abuse: Race/Ethnicity, Mental Health, and Legal Issues

9:30 to 10:50am Pacific J, 4th Floor

Race, Coping Style, and Substance Use Disorder among South Florida Young Adults; *Amanda Howerton-Orcutt, Salem State University; Karen T. van Gundy, University of New Hampshire*

The Relationship between Ethnic-Racial Socialization and College Student Alcohol Abuse: Assessing the Mediating Roles of General Strain, Social Learning, Self-Control and Social Bonds; *Matthew Grindal, University of California, Riverside*

Defender Agencies' Policies and Procedures for Representing Clients with Mental Health Disorders; *Ayesha Delany-Brumsey, Vera Institute of Justice; Olivia Sideman, Vera Institute of Justice; Jim Parsons, Vera Institute of Justice*

The Shifting Landscape of Cannabis in the Community: Acceptance, Anxieties and Ambiguities; *Stuart Taylor, Liverpool John Moores University*

Chair:

Matthew Grindal, University of California, Riverside

1091. The Structure and Character of Offender Ties

9:30 to 10:50am Sierra A, 5th Floor

Co-Offender Ties and the Criminal Career: The Implications of Group Membership for Persistence and Desistance; *Robert Hutchison, Pennsylvania State University; Brendan Lantz, Pennsylvania State University*

Online Socialization and Peer Influence: Examining the Effect of Network Size on Personal Offending; *Timothy McCuddy, University of Missouri - St. Louis*

Chair:

Timothy McCuddy, University of Missouri - St. Louis

1092. Roundtable: Marijuana Laws: Legalizing a Crime

9:30 to 10:50am Sierra D, 5th Floor

Participants:

Joshua Hill, Tiffin University
Will Oliver, Sam Houston State University
John R. Turner, Washington State University
Kevin F. Steinmetz, Kansas State University

Chair:

Nancy E. Marion, University of Akron

1093. Roundtable: Pedagogy at the Intersections of Oppression

9:30 to 10:50am Sierra G, 5th Floor

Participants:

Charles Adams, Bowie State University
Melissa Barlow, Fayetteville State University
Jason M. Williams, Fairleigh Dickinson University
Chenelle Jones, Ohio Dominican University
Denise Nation, Winston-Salem State University

Chair:

Deshonna Collier-Goubil, Biola University

1094. Power to Punish: Interrogating State Interventions

9:30 to 10:50am Salon 1, Lower B2 Level

Child Protection Interventions in Dutch and Dutch-Curaçaoan Single-Mother Families; *Tessa Verhallen, Utrecht University*

Privilege, Power, and Punishment: the NYC DWAI Speedy Trial Farce; *Fernando Linhares, Drew University*

From Bare-Knuckle Brawling to Juicing: Exposing the State-Market Nexus; *Peter Kraska, Eastern Kentucky University; John Brent, University of Delaware*

Chair:

Miriam A. DeLone, Fayetteville State University

1095. Sentencing Issues and Violent Offenses

9:30 to 10:50am Salon 2, Lower B2 Level

Influence of Race and Ethnicity on Charge Severity in Chicago Homicide Cases: An Investigation of Prosecutorial Discretion; *Christine Martin, University of Illinois at Chicago*

The Effect of Victim and Offender's Employment Status on Sentence Length; *Sarah Cahill, University of Guelph; Myrna Dawson, University of Guelph; David Walters, University of Guelph*

Begging the Question of Death: The Legal Failures of Bifurcation in Capital Sentencing; *R.J. Maratea, New Mexico State University; David P. Keys, New Mexico State University; Ryan Adragna, New Mexico State University*
Virtual Life Sentences; *Jessica Henry, Montclair State University*

Chair:

Jessica Henry, Montclair State University

SATURDAY, NOVEMBER 22

1096. Special Populations Behind Bars

9:30 to 10:50am Salon 3, Lower B2 Level

From Defending Freedom To The Loss of Freedom—An Examination of The Behaviors of Incarcerated Armed Forces Veterans; *Erika Jean Brooke, University of Central Florida*

Procedural Justice Among Youthful Offenders: The Connection Between Unjust Treatment, Institutional Legitimacy, and Misconduct; *Katherine A. Ginsburg, Arizona State University; Marie L. Griffin, Arizona State University*

Forms of agency in total institutions: A comparative analysis between rehabilitation hospitals and reception centers for asylum seekers; *Ineke Casier, Vrije Universiteit Brussel; Veerle Berx, Vrije Universiteit Brussel*

Chair:

Ineke Casier, Vrije Universiteit Brussel

1097. Specifying the Role of Friends and Family in the Etiology of Delinquency

9:30 to 10:50am Salon 4, Lower B2 Level

Sibling Influence: The Moderating Effects of Sibling Social Status for Juvenile Delinquency; *Lacey Nicole Wallace, Pennsylvania State University*

Susceptibility to Peer Influence: Its Causes and Consequences for Delinquency; *Stephanie Marie Greeson, Emory University*

The Effects of Gender and Bonding with Paternal Grandparents and Parents on Delinquency among Chinese Adolescents; *Ruth X. Liu, San Diego State University; Sheldon Zhang, San Diego State University*

Peer Influence: Mechanisms and Motivations; *Barbara J. Costello, University of Rhode Island; Christine Zozula, University of Rhode Island*

Chair:

Christine Zozula, University of Rhode Island

Thematic Session

1098. State-Corporate Environmental Crime Victimization

9:30 to 10:50am Salon 5, Lower B2 Level

Examining the Impact of the Elk River Chemical Spill; *Stephen F. Simms, James Madison University*

Examining the Impact of the Kalamazoo River Oil Spill; *Jacquelynn Doyon, Grand Valley State University*

Pending Victimization: The Future of the Keystone XL Tar Sands Pipeline; *Elizabeth Bradshaw, Central Michigan University*

Discussant:

Ronald Kramer, Western Michigan University

1099. The Future of Capital Punishment in the United States

9:30 to 10:50am Salon 6, Lower B2 Level

Participants:

Kim Cook, University of North Carolina, Wilmington

Wanda Foglia, Rowan College

Gavin Lee, University of West Georgia

Brenda Vogel, California State University, Long Beach

Chair:

Robert Bohm, University of Central Florida

1100. Poverty, Inequality and Despair as Criminogenic

9:30 to 10:50am Salon 10, Lower B2 Level

Policing Race in Baltimore: Precursors and Legacies of the '68 Riot; *Elyshia Aseltine, Towson University*

Reflections on Why Riots Don't Happen; *Tim Newburn, London School of Economics and Political Science*

Gangs and a New Warrior Class: Using Norse mead hall traditions, interaction ritual chains and strain theory to explain recruitment strategies; *Laura Lynn Hansen, Western New England University; James C. Russell, Western New England University*

Crime Rate in New Orleans before and After Hurricane Katrina; *Ekwuniru Chika Nwokeji, Southern University, New Orleans*

Chair:

Elyshia Aseltine, Towson University

1101. Prison Adjustment and Social Order

9:30 to 10:50am Salon 11, Lower B2 Level

Power, Alienation, and Prison Theory; *Stephen C. McGuinn, Quinnipiac University*

Punctuated Masculinities in a Ukrainian Prison; *Anton Symkovych, University of Edinburgh / National University of Kyiv-Mohyla Academy*

Routine and ritual behavior: A means for adapting?; *Pegah Memarpour, Memorial University; Rose Ricciardelli, Memorial University of Newfoundland*

“Who’s Your Rep?”: Social Order in Jail; *Michael Lawrence Walker, University of Nebraska at Omaha*

Chair:

Michael Lawrence Walker, University of Nebraska at Omaha

SATURDAY, NOVEMBER 22

1102. Preventing Youth Violence

9:30 to 10:50am Salon 12, Lower B2 Level

Engaging Boys in Fighting Gender-based Violence: A Pilot Study of the Promundo Healthy Masculinities Program; *Allison Foley, Georgia Regents University; Kim Davies, Georgia Regents University; Todd Powell-Williams, Georgia Regents University*

Typologies and Predictors of Visible School Security Measures Across Diverse Middle and High School Settings; *Benjamin Fisher, Vanderbilt University; Katarzyna Steinka-Fry, Vanderbilt University; Emily Tanner-Smith, Vanderbilt University; Mark W. Lipsey, Vanderbilt University*

Preventing Youth Violence and Crime: Actions for Communities; *Corinne David-Ferdon, Centers for Disease Control and Prevention; Thomas R. Simon, Centers for Disease Control and Prevention*

Chair:

Corinne David-Ferdon, Centers for Disease Control and Prevention

Thematic Session

1103. Youth and Young Adult Reentry from Incarceration: Developmental and Life Course Perspectives

9:30 to 10:50am Salon 13, Lower B2 Level

Positive and Negative Social Capital: A Balancing Act? Labor Market and Neighborhood Experiences of Young Adult Offenders Reentering from Jail; *Justine McDavid, Rutgers University*

The Experience of Incarceration and Reentry for Youth in the Juvenile Justice System; *Jennifer L. Ferone, Vera Institute of Justice*

The Social Processes of Reentry during Young Adulthood: Developmental Change Leading to Supportive Relationships in Family Networks; *Elizabeth A. Panuccio, Rutgers University*

Youth and Young Adult Reentry from Incarceration: Intersections with Life-Course Transitions in Family and Peer Relationships; *Mercer L. Sullivan, Rutgers University*

Chair:

Mercer L. Sullivan, Rutgers University

Discussant:

Johnna Christian, Rutgers University

Thematic Session

1104. Prison to Empowerment Pipeline: Critical Perspectives on Re-Framing Re-Entry

9:30 to 10:50am Salon 14, Lower B2 Level

Co-creating the "School to Liberation Pipeline": How young people envision successful re-entry; *Whitney Richards-Calathes, CUNY Graduate Center*

Expanding the scope of justice: Higher education, reentry and moral inclusion; *Alexis Halkovic, CUNY Graduate Center*

Re-settlement: Bringing human rights into the re-entry process; *Andrew Cory Greene, The Center for NuLeadership on Urban Solutions*

Chair:

Andrew Cory Greene, The Center for NuLeadership on Urban Solutions

1105. Research on the Measurement of Self-Control

9:30 to 10:50am Salon 15, Lower B2 Level

Measuring Low Self-Control and Racial Invariance; *Jesse McKee, James Madison University; George E. Higgins, University of Louisville*

Missing Data: Understanding the Role of Self-Control; *Anthony G. Vito, University of Louisville; EmmaLeigh Kirchner, Indiana University of Pennsylvania; Dustin Osborne, University of Louisville; George E. Higgins, University of Louisville*

On the Measurement of Self-Control: Internal Consistency, Dimensionality, and Predictive Validity of Self-Control Scales in Four Nationally Representative Data Sets; *Scott E. Wolfe, University of South Carolina; John P. Hoffmann, University of South Carolina*

Testing the Generality Assumptions of Gottfredson and Hirschi's General Theory of Crime; *Trina L. Hope, University of Oklahoma*

Chair:

Trina L. Hope, University of Oklahoma

1106. Critical Criminology

9:30 to 10:50am Nob Hill A, Lower B2 Level

The White Center of Criminology; *Holly Sims, Indiana University*

Experimental Ethnography: Fiction as a Bridge between Scholars and the Public; *Monica Williams, Weber State University*

Teaching Green Criminology: Developing a Model Course From the Latest Literature; *John F. Wozniak, Western Illinois University*

SATURDAY, NOVEMBER 22

Changing Students' Perceptions of Persons and Offenders with Mental Illness; *Kelly Frailing, Texas A&M International University; Risdon Slate, Florida Southern College*

Chair:

Kelly Frailing, Texas A&M International University

1107. Current Issues Related to the Death Penalty

9:30 to 10:50am *Nob Hill B, Lower B2 Level*

Clemency, Jurisdiction and Outdated Forensic Evidence: A Postmortem Analysis of Accountability in a Wrongful Execution; *Rachel Dioso-Villa, Griffith University*

Crime and the Death Penalty in China, Data from 12 Intermediate Courts; *Moulin Xiong, Southwestern University of Finance and Economics*

An Overview of Death Penalty Abolition in 21st Century America; *Kevin Wozniak, University of Massachusetts, Boston*

Geographical, Racial, and Ethnic Variation in Seeking and Imposing Capital Punishment in Pennsylvania: 2000-2010; *John H. Kramer, Pennsylvania State University; Jeffery Ulmer, Pennsylvania State University; Gary Zajac, Pennsylvania State University*

Chair:

John H. Kramer, Pennsylvania State University

1108. New Directions in Transnational and Organized Crime Research

9:30 to 10:50am *Golden Gate, B2 Level*

Evaluating the Application of Cyber Solutions to Physical Problems; *Wilfred Beaye, Temple University; Aunshul Rege, Temple University*

Exploring the Cooperation between Organised Crime Groups on a Global Scale; *Sanaz Zolghadriha, University College London*

Hawala and Money Laundering in Relation to Drug Crime; *Melvin Soudijn, Dutch National Police*

The Transnational Configuration of Financial Intelligence; *Anthony Amicelle, Université de Montréal*

Chair:

Clairissa D. Breen, Cazenovia College

Thematic Session

1109. Multi-city, Multi-method Underground Gun Market Study: A Qualitative Understanding of Chicago, Los Angeles, and Boston

9:30 to 10:50am *Foothill G2, 2nd Floor*

A Qualitative Understanding of LA's Illegal Gun Market; *Natalie Pifer, University of California, Irvine; Kelsie Chesnut, University of California, Irvine; Melissa Barragan, University of California, Irvine*

Chicago's Underground Gun Market: Interviews with Cook County Gun Offenders; *Harold Pollack, University of Chicago*

An Ethnographic Assessment of Illegal Gun Markets Among Boston Street Gangs; *David Hureau, Harvard University*

A Qualitative Exploration of Gun Use, Identity, and Legal Consciousness; *Laura Zlotowski, University of California, Irvine; Nicole Sherman, University of California, Irvine; Keramet Reiter, University of California, Irvine*

Discussant:

Sudhir Venkatesh, Columbia University

1110. ASC Closing Brunch (All Are Welcome)

11:00am to 12:30pm *Salon 7, Lower B2 Level*

1111. ASC Executive Board Meeting

1:00 to 5:00pm *Foothill G2, 2nd Floor*

A SPECIAL THANK YOU

The American Society of Criminology wishes to extend a special thanks to the many publishers and government agencies that have once again chosen to exhibit their materials and sponsor numerous food events.

We greatly value your participation and note that your presence has become an integral aspect of our annual meeting experience. We thank you again, not just for your business, but your support of the field of criminology.

America's Experiment with Capital Punishment
Reflections on the Past, Present, and Future
of the Ultimate Penal Sanction Third Edition

James R. Acker, Robert M. Bohm, Charles S. Lanier, editors;
 774 pp, ISBN: 978-1-61163-385-6, \$75.00, TM



Sex Crime, Offenders, and Society
A Critical Look at Sexual Offending and Policy

Christina Mancini, 316 pp, \$45.00
 ISBN: 978-1-61163-375-7, TM

Police Culture

Adapting to the Strains of the Job

Eugene Paoline, III & William Terrill, 194 pp, \$27.00,
 ISBN: 978-1-61163-047-3

ALSO NEW/NEW EDITION

Crisis Management for Law Enforcement, James Smith,
 216 pp, ISBN: 978-1-61163-305-4, \$27.00, TM

Sexual Deviance Online *Research and Readings*

Elizabeth C. Dretsch & Robert Moore, editors,
 202 pp, ISBN: 978-1-61163-190-6, \$28.00, TM

Sexting and Youth *A Multidisciplinary Examination*

of Research, Theory, and Law, Todd C. Hiestand & W. Jesse Weins,
 editors, 334 pp, ISBN: 978-1-61163-386-3, \$40.00, TM

The Criminalization of Immigration *Contexts and*
Consequences, Alissa Ackerman & Rich Furman, editors,

302 pp, ISBN: 978-1-61163-356-6, \$40.00, TM

Border Security, James R. Phelps, Jeffrey Dailey & Monica
 Koenigsberg, 420 pp, ISBN: 978-1-61163-171-5, \$68.00, TM

The Medical Marijuana Maze *Policy and Politics*

Nancy E. Marion, 270 pp, ISBN: 978-1-61163-283-5, \$35.00, TM

Quantum Holographic Criminology *Paradigm Shift in*
Criminology, Law, and Transformative Justice

Dragan Milovanovic, 260 pp, ISBN: 978-1-61163-481-5, \$32.00

The Skin of Murder Victims *Fingerprints and Other*

Evidence, Brian Dalrymple, 208 pp, ISBN: 978-1-61163-005-3, \$49

Media Coverage of Crime and Criminal Justice, 2E

Matthew B. Robinson, 366 pp, ISBN: 978-1-61163-567-6, \$45.00

Comparative and International Policing, Justice, and
Transnational Crime, 2E, Sessa Kethineni, editor, 530 pp,

ISBN: 978-1-61163-443-3, \$52.00, TM

National Security and Civil Liberty *A Chronological*
Perspective, 2E

Michael Geary, 312 pp, ISBN: 978-1-61163-131-9, \$45.00, TM



Fundamentals of Criminology
New Dimensions

Kelly Frailing & Dee Wood Harper; 512 pp,
 paper, ISBN: 978-1-59460-690-8, \$60.00, TM

Examining Wrongful Convictions

Stepping Back, Moving Forward

Allison D. Redlich, James R. Acker, Robert J. Norris, Catherine L.
 Bonventre, editors; 384 pp, \$47.00, ISBN: 978-1-61163-252-1



Fear of Crime in the United States
Causes, Consequences, and Contradictions

Jodi Lane, Nicole E. Rader, Billy Henson,
 Bonnie S. Fisher, David C. May, editors; 286 pp,
 ISBN: 978-1-61163-066-4, \$35.00, TM

FORTHCOMING LATE 2014/EARLY 2015

A Primer on Crime and Delinquency Theory
Fourth Edition

Robert M. Bohm & Brenda L. Vogel,
 ISBN: 978-1-61163-685-7, TM

Crime Victimization *A Comprehensive Overview*

Elizabeth Quinn & Sara Brightman,
 ISBN: 978-1-61163-307-8, TM

A Different Justice *Love and the Future of*
Criminal Justice Practice in America

Michael J. DeValve, ISBN: 978-1-61163-451-8, TM

Criminal Injustice *How Politics and Ideology*
Distort American Ideals

Matthew B. Robinson, ISBN: 978-1-61163-635-2, TM

School Safety in the United States *A Reasoned Look at*
the Rhetoric

David C. May, ISBN: 978-1-61163-021-3, TM

Institutional Corrections *Living and Working Behind Bars*

Kristie R. Blevins & Jennifer A. Pealer,
 ISBN: 978-1-61163-526-3, TM

Introduction to Policing *The Pillar of Democracy*

M.R. (Mak) Haberfeld, Charles Lieberman, Amber Horning
 ISBN: 978-1-61163-461-7, TM

Police Leaders in the New Community Problem-
Solving Era

Michael Jenkins & John DeCarlo, ISBN: 978-1-61163-590-4, TM

Excluding Intellectually Disabled Offenders from
Execution *The Continuing Journey to Implement Atkins*

Peggy M. Tobolowsky, ISBN: 978-1-61163-563-8

Stop by our ASC booths (1&2)!

CAROLINA ACADEMIC PRESS 700 Kent St., Durham, NC 27701 www.cap-press.com

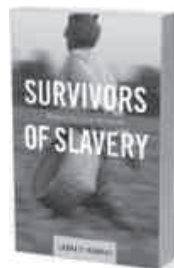

Gang Life in Two Cities

An Insider's Journey

Robert J. Durán

ASSOCIATION FOR HUMANIST
SOCIOLOGY BOOK AWARD 2014,
HONORABLE MENTION

978-0-231-15867-1 - paper - \$27.50 / £19.00

978-0-231-53096-5 - ebook - \$21.99 / £15.00

Art on Trial

Art Therapy in
Capital Murder Cases

David E. Gussak

978-0-231-16250-0 - cloth - \$45.00 / £30.95

978-0-231-53427-7 - ebook - \$44.99 / £31.00

The Evolution of the Global Terrorist Threat

From 9/11 to Osama bin
Laden's Death

*Edited by Bruce Hoffman
and Fernando Reinares*

978-0-231-16898-4 - cloth - \$45.00 / £30.95

978-0-231-53743-8 - ebook - \$44.99 / £31.00

Inside Terrorism

Revised and expanded edition

Bruce Hoffman

978-0-231-12699-1 - paper - \$24.95 / £16.95

978-0-231-51046-2 - ebook - \$23.99 / £16.50

Sex Trafficking

Inside the Business of
Modern Slavery

Siddharth Kara

978-0-231-13961-8 - paper - \$18.95 / £12.95

978-0-231-51139-1 - ebook - \$17.99 / £12.50

The Wrong Carlos

Anatomy of a Wrongful
Execution

James S. Liebman

and the Columbia DeLuna Project

978-0-231-16723-9 - paper - \$27.95 / £19.95

978-0-231-53668-4 - ebook - \$26.99 / £18.50

Survivors of Slavery

Modern-Day Slave Narratives

Laura T. Murphy

978-0-231-16423-8 - paper - \$30.00 / £20.50

978-0-231-53575-5 - ebook - \$29.99 / £20.50

WWW.CUP.COLUMBIA.EDU

Customers in United Kingdom, Europe, Africa, the Middle East, South Asia, and South Africa,
please contact our UK distributors WILEY via email: customer@wiley.com

eleven

international publishing



THE EFFECTIVE YOUTH COURT

Juvenile Justice Procedures in Europe
By Stephanie Rap and Ido Weijers
Paper / \$71.50

POSITIVE CRIMINOLOGY

Reflections on Care, Belonging and Security
Edited by Marc Schuilenburg, Ronald van Steden and
Brenda Oude Breuil,
Paper / \$70.00

VICTIMISATION IN A DIGITISED SOCIETY

*A Survey Among Members of the Public Concerning
E-fraud, Hacking and Other High Volume Crimes*
By M.M.L. Domenie, Miranda Domenie,
Rutger Leukfeldt, Johan van Wilsem,
Jurjen Jansen and Wouter Stol
Paper / \$45.00

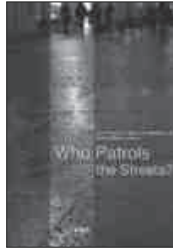

WHO PATROLS THE STREETS?

An International Comparative Study of Plural Policing
By Jan Terpstra, Bas van Stokkom
and Ruben Spreuwers
Paper / \$50.50

MOBILE BANDITRY

*East and Central European Itinerant
Criminal Groups in the Netherlands*
By Dina Siegel
Paper / \$52.50



CONTESTED POLICE SYSTEMS

*Changes in the Police Systems in Belgium,
Denmark, England & Wales, Germany,
and the Netherlands*
Edited by Arie van Sluis, Lex Cachet,
Theo Jochoms, Arthur Ringeling and Anne Sey
Paper / \$58.00

STRIVING FOR ALLAH

*Purification and Resistance among
Fundamentalist Muslims in the Netherlands*
By Fiore Geelhoed
Paper / \$ 61

Eleven International titles are available from:
ISBS | 920 NE 58th Ave. Suite 300
Portland OR 97213 | 800-944-6190
www.isbs.com

Booth
#12



eurocrim2015

15th Annual Conference of the ESC
Porto, 2-5 September, 2015

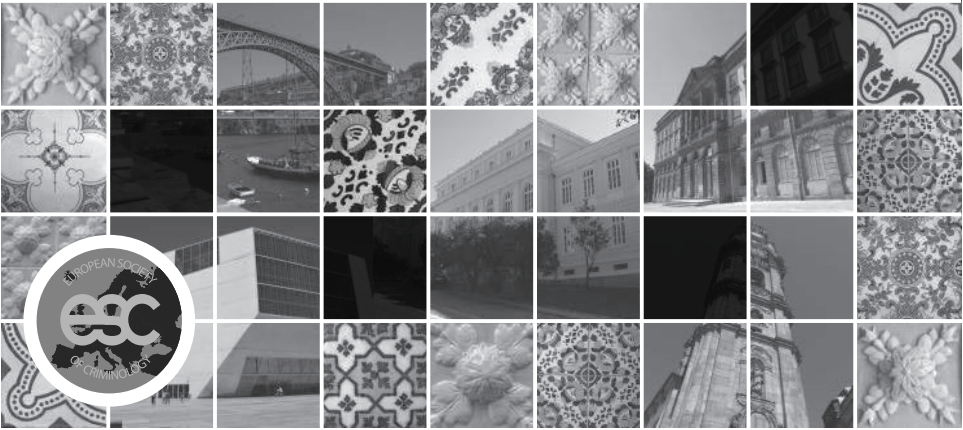

Criminology as *unitas multiplex*: theoretical, epistemological and methodological developments.

Local Organizers

School of Criminology, Faculty of Law of the University of Porto.

Chairman

Cândido da Agra, Director of the School of Criminology

Conference Secretariat

 Skyros Congressos

 eurocrim2015@skyros-congressos.com

 +351 - 226 165 450

 +351 - 226 189 539

 www.eurocrim2015.com

In the last three decades, the criminological field has revealed clear signs of increasing crosstalk between elements that had remained separated for a long time.

Bridges have been established between previously separated terrains, which included:

- Different scientific areas, such as the behavioural, social and biological sciences;
- Theoretical and empirical research;
- Quantitative and qualitative research, experimental and clinical methods;
- Scientific knowledge and social action.

Will this multiplicity be an insurmountable obstacle to the unity? Or might it otherwise be the condition for a complex unity, *unitas multiplex*, which makes Criminology a singular science? How do these theoretical, epistemological, and methodological developments converge towards the enlightenment of contemporary criminological problems?

This framework will constitute the nuclear core of this conference.

We are very pleased to welcome you in Porto!



Our School's Policy Focus Stands Out:

*It also attracts
standout
faculty.*

We invite you to
explore criminal justice and
criminology taught at an
interdisciplinary policy school
that *U.S. News & World
Report* ranks among the top
10 percent in the nation.

Learn more at
<http://criminaljustice.gsu.edu>



ANDREW YOUNG SCHOOL
OF POLICY STUDIES

DEPARTMENT OF CRIMINAL JUSTICE & CRIMINOLOGY



International Police Executive Symposium
26th Annual Meeting, Pattaya, Thailand - August 8-12, 2015

Theme: Police Governance and Human Trafficking

Theme: "Police Governance and Human Trafficking:
Promoting Preventative and Comprehensive Strategies"

Suggested Sub-Themes for Panels, Roundtables and Papers:

- International co-operation: laws, policing and international organizations
- Victims of trafficking
- Policing Domestic Violence
- Combating organized crime
- The role of the cyber-domain in trafficking
- Working with risk assessment and risk management to prevent victimization

Program Chair
Dr. Susanne Strand
Mid-Sweden University, Sundsvall, Sweden
E-mail: ipes2015chair@ipes.info



Police Practice & Research
is affiliated with the
International Police Executive
Symposium (IPES)



A WORD FROM IPES PRESIDENT, DR. DILIP K. DAS

IPES brings police researchers and practitioners together to facilitate cross-cultural, international and interdisciplinary exchanges for the enrichment of the policing profession.

For more information, please visit www.ipes.info or contact Dr. Dilip K. Das, President IPES, and Editor-in-Chief, PPR, at dilipkd@aol.com.

Contact Mintie Das, IPES Public Relations, for registration and logistics at ipesinfo@yahoo.com. Accommodations, meals, sightseeing, and cultural entertainment will be provided gratis to all registered/paid participants and registered/paid guests.



Hosted by

The Royal Thai Police Association
Royal Thai Police
Shinawatra University



Criminal Justice and Public Safety at SPEA Indianapolis is growing. *Meet our colleagues.*

DENA CARSON

Youth violence, gangs, delinquent peer groups and victimization



JEREMY CARTER

Policing, homeland security, intelligence, justice technologies, policy evaluation, counter-terrorism

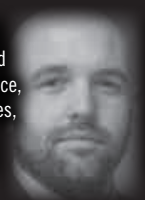

WILLIAM FOLEY

National security, homeland security, public safety and emergency management



CRYSTAL GARCIA

Evaluation of community corrections programs and criminal justice technologies, crime policy and juvenile justice



ERIC GROMMON

Research methods; program, policy and operational evaluation; corrections; and community crime prevention



SAMUEL NUNN

State criminal justice policies, crime and technology, terrorism and homeland security, policing, drug enforcement policy



KENNA QUINET

Serial and mass murder, medical murder, missing persons and unidentified dead, causes of crime, patterns and causes of death including homicide, suicide and accidents

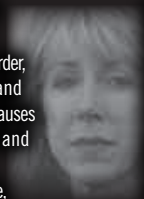

BRADLEY RAY

Problem-solving courts, evaluating criminal justice and social intervention programs, recidivism, research methods, criminological theory



ABDUL-AKEEM SADIQ

Emergency management, public safety management, homeland security, terrorism, research methods, environmental policy



THOMAS STUCKY

Criminology, criminal justice, social control, political sociology



JODY SUNDT

Correctional policy, program implementation, public attitudes, and research design



STEPHEN TILLOTSON

Collateral consequences of incarceration, local jails, penal history and crime in the professions



JOHN VON ARX

Public management, justice and public safety, public policy and evaluation, government finance and operations



JIM WHITE

Public safety management and leadership



IUPUI

SCHOOL OF PUBLIC AND ENVIRONMENTAL AFFAIRS

INDIANA UNIVERSITY
Indianapolis

Find out more: spea.iupui.edu



*Visit Our Conference Table
for Special Discounts!*

THE CRIME REPORT

YOUR COMPLETE CRIMINAL JUSTICE RESOURCE

WWW.THECRIMEREPORT.ORG

The award-winning Crime Report, published at John Jay College of Criminal Justice, provides daily digests of criminal justice news and research from around the U.S. and overseas—emailed directly to your smartphone.

To purchase individual subscriptions, visit:
www.TheCrimeReport.org

Special discounts available for faculty, students and media. For bulk purchases or to inquire about setting up library or departmental IP Exclusions, please contact:

Graham Kates (graham@thecrimereport.org) or
Cara Tabachnick (cara@thecrimereport.org)

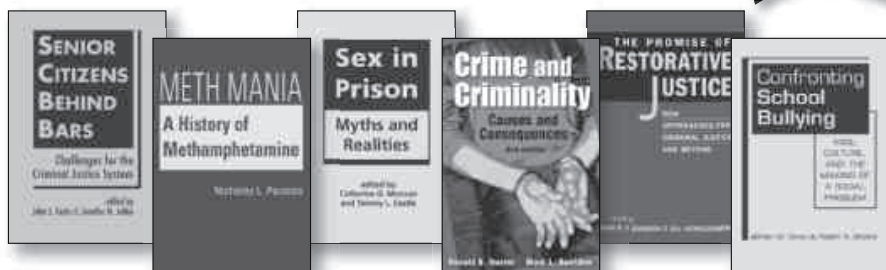

Meth Mania:

A History of Methamphetamine

NICHOLAS L. PARSONS • hc \$58.50

Senior Citizens Behind Bars:

Challenges for the Criminal Justice System

JOHN J. KERBS AND JENNIFER M. JOLLEY, EDITORS
hc \$65

Religious Faith in

Correctional Contexts

KENT R. KERLEY • hc \$58.50 • *A FirstForumPress Book*

FORTHCOMING!

Muslims in US Prisons:

People, Policy, Practice

NAWAL AMMAR, EDITOR • hc \$65

Policing and Prosecuting

Sexual Assault:

Inside the Criminal Justice System

CASSIA SPOHN AND KATHARINE TELLIS • hc \$59.95

Girls and Violence:

Tracing the Roots of Criminal Behavior

JUDITH A. RYDER • \$55

Qualitative Studies in Crime and Criminal Justice

Confronting School Bullying:

**Kids, Culture, and the Making
of a Social Problem**

JEFFREY W. COHEN AND ROBERT A. BROOKS

hc \$58.50 • *Social Problems, Social Constructions*

Responding to School Violence:

Confronting the Columbine Effect

GLENN W. MUSCHERT, STUART HENRY, NICOLE L.

BRACY, AND ANTHONY A. PEGUERO, EDITORS • hc \$65

2ND EDITION

Crime and Criminality:

Causes and Consequences

RONALD D. HUNTER AND MARK L. DANTZKER

pb \$27.50

The Promise of Restorative Justice:

**New Approaches for
Criminal Justice and Beyond**

JOHN P.J. DUSSICH AND JILL SCHELLENBERG, EDITORS

pb \$26.50

Sex in Prison: Myths and Realities

CATHERINE D. MARCUM AND

TAMMY L. CASTLE, EDITORS • hc \$55



www.icpsr.umich.edu/nacjd

The National Archive of Criminal Justice Data (NACJD) was established in 1978 under the auspices of the Inter-university Consortium for Political and Social Research (ICPSR).

Visit us at Booth 19!

NACJD provides

- Permanent preservation and interoperability of criminal justice data,
- A variety of mechanisms for finding, using, and distributing research data and documentation,
- Research resource guides to facilitate data discovery and use,
- Support through educational programs,
- Customized technical user support.

Contact Us

NACJD
P.O. Box 1248
Ann Arbor, MI 48106
nacjd@icpsr.umich.edu
(800) 999-0960

FACILITATING RESEARCH

Facilitating research in criminal justice and criminology through:

- the preservation, enhancement, and sharing of computerized data resources,
- the production of original research based on archived data, and
- specialized training workshops in quantitative analysis of crime and justice data.

PROMOTING SECONDARY DATA ANALYSIS by

Providing access to a data collection comprised of over 2,200 studies including research sponsored by:

- BJS, NIJ, and OJJDP
- Federal Bureau of Investigation
- Federal Judicial Center
- U.S. Sentencing Commission

SPONSORED by

NACJD is primarily sponsored by agencies within the U.S. Department of Justice. Each of our federal sponsors provides data collections to the archive, funds secondary analysis of criminal justice data, and sponsors educational workshops on quantitative methods of criminal justice research through NACJD.

- The **Bureau of Justice Statistics (BJS)** collects, analyzes, publishes, and disseminates information on crime, criminal offenders, victims of crime, and the operation of the justice systems at all levels of government.
- The **National Institute of Justice (NIJ)** is the research, development, and evaluation agency dedicated to improving knowledge and understanding of crime and justice issues through science.
- The **Office of Juvenile Justice and Delinquency Prevention (OJJDP)** strives to strengthen the juvenile justice system's efforts to protect public safety, hold offenders accountable, and provide services that address the needs of youth and their families.



VISIT BOOTH #26 FOR
A SPECIAL DISCOUNT!

NYU PRESS

America's Safest City

Delinquency and Modernity in Suburbia
SIMON I. SINGER

\$26.00 • PAPER

In the *New Perspectives in Crime, Deviance, and Law* series

Community Criminology

Fundamentals of Spatial and Temporal Scaling, Ecological Indicators, and Selectivity Bias
RALPH B. TAYLOR

FORTHCOMING JANUARY 2015

\$49.00 • CLOTH

In the *New Perspectives in Crime, Deviance, and Law* series

Choosing the Future for American Juvenile Justice

EDITED BY
FRANKLIN E. ZIMRING AND
DAVID S. TANENHAUS

\$25.00 • PAPER

In the *Youth, Crime, and Justice* series

FINALIST FOR THE 2013 C. WRIGHT MILLS BOOK AWARD, SOCIETY FOR THE STUDY OF SOCIAL PROBLEMS

Breaking Women

Gender, Race, and the New Politics of Imprisonment
JILL A. MCCORKEL

\$23.00 • PAPER

The Law and Society Reader II

EDITED BY ERIK LARSON
AND PATRICK SCHMIDT

\$29.00 • PAPER

Leaving Prostitution

Getting Out and Staying Out of Sex Work
SHARON S. OSELIN

\$23.00 • PAPER

NOW IN PAPERBACK

Kids, Cops, and Confessions

Inside the Interrogation Room
BARRY C. FELD

\$25.00 • PAPER

In the *Youth, Crime, and Justice* series

WINNER OF THE 2014 OUTSTANDING BOOK AWARD, ACADEMY OF CRIMINAL JUSTICE SCIENCES

Parental Incarceration and the Family

Psychological and Social Effects of Imprisonment on Children, Parents, and Caregivers
JOYCE A. ARDITTI

\$24.00 • PAPER

Psychopathy

An Introduction to Biological Findings and Their Implications
ANDREA L. GLENN
AND ADRIAN RAINE

\$30.00 • PAPER

In the *Psychology and Crime* series

Up Against a Wall

Rape Reform and the Failure of Success
ROSE CORRIGAN

\$24.00 • PAPER

Get a Job

Labor Markets, Economic Opportunity, and Crime
ROBERT D. CRUTCHFIELD

\$27.00 • PAPER

In the *New Perspectives in Crime, Deviance, and Law* series

Toxic Communities

Environmental Racism, Industrial Pollution, and Residential Mobility
DORCETA TAYLOR

\$25.00 • PAPER

Kids Gone Wild

From Rainbow Parties to Sexting, Understanding the Hype Over Teen Sex
JOEL BEST AND
KATHLEEN A. BOGLE

\$24.95 • CLOTH

Lighting Up

The Rise of Social Smoking on College Campuses
MIMI NICHTER

FORTHCOMING FEBRUARY 2015

\$25.00 • PAPER

The Violence of Care

Rape Victims, Forensic Nurses, and Sexual Assault Intervention
SAMEENA MULLA

\$26.00 • PAPER

All books also available as e-books.

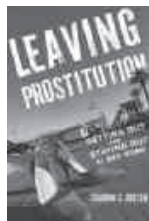

www.nyupress.org

New & Recent Titles from Oxford University Press

Visit our booth for a **20% discount** on books, free samples of journals, and to learn more about our online resources



Unwanted
Muslim Immigrants, Dignity, and Drug Dealing
Sandra M. Bucerius

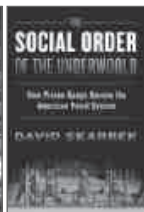

The Social Order of the Underworld
How Prison Gangs Govern the American Penal System
David Skarbek

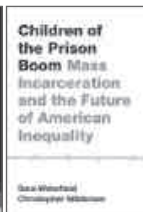

Living in Infamy
Felon Disfranchisement and the History of American Citizenship
Pippa Holloway

The Gun Debate
What Everyone Needs to Know®
Philip J. Cook and Kristin A. Goss

Signal Crimes
Reactions to Crime and Social Control
Martin Innes

Children of the Prison Boom
Mass Incarceration and the Future of American Inequality
Sara Wakefield and Christopher Wildeman

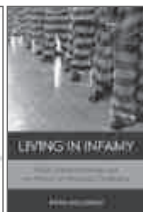

Popular Punishment
On the Normative Significance of Public Opinion
Jesper Ryberg and Julian V. Roberts

Foundations of Criminal Justice
Second Edition
Stephen S. Owen, Henry F. Fradella, Tod W. Burke, and Jerry W. Joplin

Criminology
Sixth Edition
Piers Beirne and James W. Messerschmidt

Oxford Handbooks

The Oxford Handbook of Organized Crime
Edited by Letizia Paoli

The Oxford Handbook of Police and Policing
Edited by Michael D. Reisig and Robert J. Kane

New in Paperback!
The Oxford Handbook of Crime Prevention
Edited by Brandon C. Welsh and David P. Farrington

The Oxford Handbook of Gender, Sex, and Crime
Edited by Rosemary Gartner and Bill McCarthy

The Oxford Handbook of Ethnicity, Crime, and Immigration
Edited by Sandra M. Bucerius and Michael Tonry

Oxford Online

Oxford Handbooks Online brings together the world's leading scholars to discuss research and the latest thinking in a range of major topics in the field. Oxford Handbooks Online enables articles to publish immediately upon passing peer review, ensuring the most current, authoritative coverage anywhere.

oxfordhandbooks.com

Developed cooperatively with scholars and librarians worldwide, **Oxford Bibliographies** offers exclusive, authoritative research guides. Combining the best features of an annotated bibliography and a high-level encyclopedia, this cutting-edge resource guides researchers to the best available scholarship across a wide variety of subjects.

oxfordbibliographies.com

Social Explorer is a premier online research tool designed to provide quick and easy access to historical census data and demographic information. An invaluable repository of information, Social Explorer currently includes the entire U.S. Census history from 1790 to the present in addition to a wealth of other demographic surveys.

socialexplorer.com

University Press Scholarship Online makes available high-quality scholarly publishing from around the world. Bringing together the best scholarly works from leading university presses on one single state-of-the-art online platform, UPSO is an unparalleled research tool, making disparately-published scholarship easily accessible, highly discoverable, and fully cross-searchable.

universitypressscholarship.com

► Stop by the OUP booth and celebrate the growing **Oxford Handbooks Online: Criminology & Criminal Justice** series.

Visit the Oxford booth to save on these and other titles
oup.com/us

OXFORD
UNIVERSITY PRESS



Creating a just world

The Crime and Justice Research Centre is a leader in producing high-impact interdisciplinary criminological research. The centre is home to distinguished international researchers and is distinctive for its applied research program that focuses on common challenges confronting governments and criminal justice systems around the world.

The centre publishes the *International Journal for Crime, Justice and Social Democracy*.

Chief Editors: Professors Kerry Carrington and Reece Walters

Research themes

The centre focuses on four key research themes:

1. Social, criminal and Indigenous justice

Our research investigates the gap between the social democratic ideal and the delivery of criminal justice systems, especially for Indigenous Australians who are overrepresented in criminal justice systems.

2. Eco-justice, corporate crime and corruption

White collar crimes such as official corruption, embezzlement and misuse of public funds and resources present major challenges to governments and law.

3. Sex, gender and justice

One of the most prominent patterns in the criminal justice system relates to sex and gender. The research of these patterns is vital to effective contemporary policy.

4. Policing, security and intelligence

We aim to improve the quality of practice-based knowledge in policing, security and intelligence while balancing democratic freedoms.

The centre hosts a biennial international conference, *Crime, Justice and Social Democracy*. The next one will be 7–10 July 2015. Abstract submissions due March 2015. Call for abstracts from October 2014 www.crimejusticeconference.com

'This conference provided a unique—and refreshing—blend of creative exchange of ideas and an unfailingly welcoming and respectful environment.'

Professor Elliot Currie,
University of California, Irvine.

Contact

QUT Crime and Justice Research Centre

Phone +61 7 31387111

Fax +61 7 31387123

www.cjrc.qut.edu.au

twitter @crimejusticequt

Centre Directors

Professor Belinda Carpenter

Associate Professor Molly Dragiewicz

NEW FROM ROWMAN & LITTLEFIELD

Stop by booth #30 for a 30% conference discount!

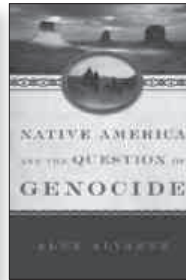
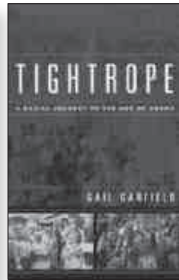
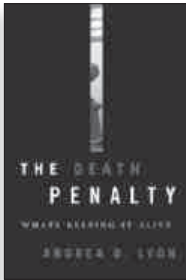
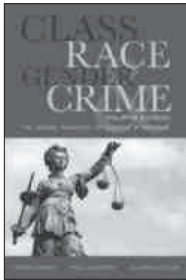

CLASS, RACE, GENDER, AND CRIME THE SOCIAL REALITIES OF JUSTICE IN AMERICA

FOURTH EDITION

*By Gregg Barak, Paul Leighton
and Allison Cotton*

2014 • 406 pages

978-1-4422-2073-7 • \$44.95 • Paper

978-1-4422-2072-0 • \$110.00 • Cloth

978-1-4422-2074-4 • \$43.99 • eBook

THE DEATH PENALTY WHAT'S KEEPING IT ALIVE

By Andrea D. Lyon

November 2014 • 180 pages

978-1-4422-3267-9 • \$34.00 • Cloth

978-1-4422-3268-6 • \$33.99 • eBook

TIGHTROPE

A RACIAL JOURNEY TO THE AGE OF OBAMA

By Gail Garfield

2014 • 272 pages

978-1-4422-2423-0 • \$38.00 • Cloth

978-1-4422-2424-7 • \$37.99 • eBook

NATIVE AMERICA AND THE QUESTION OF GENOCIDE

By Alex Alvarez

2014 • 222 pages

978-1-4422-2581-7 • \$40.00 • Cloth

978-1-4422-2582-4 • \$39.99 • eBook

PRIVACY IN THE AGE OF BIG DATA

RECOGNIZING THREATS, DEFENDING YOUR
RIGHTS, AND PROTECTING YOUR FAMILY

By Theresa M. Payton and Ted Claypoole

2014 • 276 pages

978-1-4422-4257-9 • \$18.95 • Paper (April 2015)

978-1-4422-2545-9 • \$35.00 • Cloth

978-1-4422-2546-6 • \$17.99 • eBook

CRIME AND JUSTICE LEARNING THROUGH CASES

SECOND EDITION

By Carolyn Boyes-Watson

*Contributions by Susan T. Krumholz
and Aviva M. Rich-Shea*

2013 • 518 pages

978-1-4422-2089-8 • \$65.00 • Paper

978-1-4422-2088-1 • \$120.00 • Cloth

978-1-4422-2090-4 • \$64.99 • eBook

JUVENILE DELINQUENCY

SECOND EDITION

By Donald J. Shoemaker

2013 • 414 pages

978-1-4422-1944-1 • \$55.00 Paper

978-1-4422-1943-4 • \$115.00 • Cloth

978-1-4422-1945-8 • \$54.99 • eBook

CRIME AS STRUCTURED ACTION DOING MASCULINITIES, RACE, CLASS, SEXUALITY, AND CRIME

SECOND EDITION

By James W. Messerschmidt

2013 • 156 pages

978-1-4422-2541-1 • \$32.00 • Paper

978-1-4422-2540-4 • \$75.00 • Cloth

978-1-4422-2542-8 • \$31.99 • eBook

EVERYDAY SURVEILLANCE VIGILANCE AND VISIBILITY IN POSTMODERN LIFE

SECOND EDITION

By William G. Staples

2014 • 251 pages

978-0-7425-4110-8 • \$32.00 • Paper

978-0-7425-4109-2 • \$80.00 • Cloth

978-1-4422-2629-6 • \$31.99 • eBook

SMARTER CRIME CONTROL A GUIDE TO A SAFER FUTURE FOR CITIZENS, COMMUNITIES, AND POLITICIANS

By Irvin Waller

2014 • 300 pages

978-1-4422-2169-7 • \$39.00 • Cloth

978-1-4422-2170-3 • \$38.99 • eBook

WWW.ROWMAN.COM | 800-462-6420



NEW from RUTGERS UNIVERSITY PRESS

Critical Issues in Crime and Society series

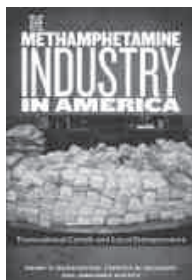

THE METHAMPHETAMINE INDUSTRY IN AMERICA
Transnational Cartels and Local Entrepreneurs
Henry H. Brownstein, Timothy M. Mulcahy, and Johannes Huessy
cloth \$39.95



MEAN LIVES, MEAN LAWS
Oklahoma's Women Prisoners
Susan F. Sharp
paper \$25.95



READING PRISONERS
Literature, Literacy, and the Transformation of American Punishment, 1700-1845
Jodi Schorb
cloth \$39.95

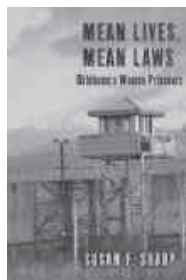

THE EX-PRISONER'S DILEMMA
How Women Negotiate Competing Narratives of Reentry and Desistance
Andrea M. Leverentz
paper \$26.95

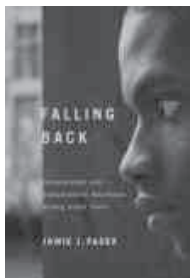

FALLING BACK
Incarceration and Transitions to Adulthood among Urban Youth
Jamie J. Fader
paper \$27.95



THE GLOBALIZATION OF SUPERMAX PRISONS
Edited by Jeffrey Ian Ross
Foreword by Loïc Wacquant
paper \$28.95

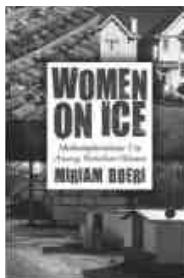

WOMEN ON ICE
Methamphetamine Use among Suburban Women
Miriam Boeri
paper \$27.95



TOUGH ON HATE?
The Cultural Politics of Hate Crimes
Clara S. Lewis
paper \$24.95

VISIT OUR BOOTH!

These books available as ebooks.



Visit our website and sign up for alerts and special offers.

<http://rutgerspress.rutgers.edu>



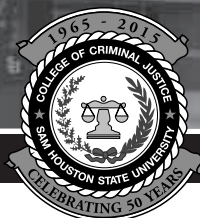

#shsucj50th

SHSU.EDU/CRIMINALJUSTICE

Join us for special 50th Anniversary events
April 23rd - 25th, 2015



Ph.D. in Criminal Justice

Master of Arts in Criminal Justice and Criminology
Master of Science in CJ Leadership and Management *Online*
Master of Science in Criminal Justice *Online*
Master of Science in Victim Services Management *Online*

EXPAND YOUR OPPORTUNITIES WITH A GRADUATE DEGREE @ SHSU!

OUR MASTER OF ARTS AND PH.D. STUDENTS:

- Work with faculty who are nationally recognized leaders in criminal justice and criminological research
- Engage in grant supported, applied research through Institutes within our Criminal Justice Center
- Are financially supported (on a competitive basis) through:
 - Research assistantships
 - Scholarships
 - Travel funding to academic conferences
 - Summer research fellowships

DEPARTMENT OF CRIMINAL JUSTICE & CRIMINOLOGY GRADUATE FACULTY

Gaylene Armstrong (University of Maryland)

Todd Armstrong (University of Maryland)

Danielle Boisvert (University of Cincinnati)

Jeffrey Bouffard (University of Maryland)

Leana Bouffard (University of Maryland)

Mary Breaux (Prairie View A&M University)

Steven Cuvelier (Ohio State University)

Rolando del Carmen (University of Illinois)

Cortney Franklin (Washington State University)

Travis Franklin (Washington State University)

Randy Garner (University of Houston)

Jurg Gerber (Washington State University)

Brittany Hayes (John Jay College of Criminal Justice)

Larry T. Hoover (Michigan State University)

William R. King (University of Cincinnati)

Kathy Latz (University of Illinois at Chicago)

Dennis Longmire (University of Maryland)

Phillip Lyons (University of Nebraska-Lincoln)

Scott Menard (University of Colorado)

Holly Miller (Florida State University)

Lisa Muftic (North Dakota State University)

Janet Mullings (Sam Houston State University)

Matt Nobles (University of Florida)

Willard Oliver (West Virginia University)

Erin Orrick (University of Texas at Dallas)

David Pyrooz (Arizona State University)

Ling Ren (University of Nebraska at Omaha)

Mitchel P. Roth (University of California, Santa Barbara)

Ryan Randa (University of Cincinnati)

Melinda Tasca (Arizona State University)

Raymond Teske (Texas A&M University)

Victoria Titterington (Tulane University)

Michael Vaughn (Sam Houston State University)

Vincent Webb (Iowa State University)

William (Bill) Wells (University of Nebraska at Omaha)

Yan Zhang (Michigan State University)

Jihong (Solomon) Zhao (Washington State University)

For more information, contact Doris Pratt at 936.294.3637 or icc_dcp@shsu.edu.

MEMBER THE TEXAS STATE UNIVERSITY SYSTEM™

NEW FROM STANFORD UNIVERSITY PRESS



**INTRODUCTION TO
CRIMINAL JUSTICE**
A Sociological Perspective
Edited by CHARIS E. KUBRIN
and THOMAS D. STUCKY
\$34.95 paper \$100.00 cloth



GRUESOME SPECTACLES
*Botched Executions and
America's Death Penalty*
AUSTIN SARAT
\$24.00 cloth

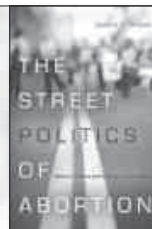

**THE STREET POLITICS
OF ABORTION**
*Speech, Violence, and
America's Culture Wars*
JOSHUA C. WILSON
The Cultural Lives of Law
\$24.95 paper \$85.00 cloth

Most Stanford titles are available as e-books:
www.sup.org/ebook

STANFORD
UNIVERSITY PRESS
800.621.2736 www.sup.org

CRIMINOLOGY BOOKS from TEMPLE UNIVERSITY PRESS*

Savage Portrayals

Race, Media, and
the Central Park
Jogger Story
NATALIE BYFIELD

Casts new light on this
famous crime and its
far-reaching consequences
for the wrongly accused
and the justice system.

Reimagining Courts

A Design for the
Twenty-First Century
VICTOR E. FLANGO AND
THOMAS M. CLARKE

Promotes practical
reform ideas to make
courts more effective,
more efficient, and
more customer friendly.

AVAILABLE DECEMBER 2014

Justifiable Conduct

Self-Vindication
in Memoir
ERICH GOODE

How memoirists make their
work interesting, daring,
exciting, and unorthodox
enough to attract an
audience, yet not so
heinous and scandalous
that their readers are
unable to empathize
or identify with them.

Bullying

The Social
Destruction of Self
LAURA MARTOCCI

Offering a new
understanding of
bullying, linking it
with insights into the
construction of identity.

AVAILABLE DECEMBER 2014

**books on display with Association Book Exhibit*

Take 20% off when you order online • applies to all Law & Criminology titles
enter promo code: TASC14 for discount • offer expires 12/31/14



TEMPLE
UNIVERSITY PRESS

www.temple.edu/tempress



The rising STAR of Texas

**TEXAS STATE UNIVERSITY OFFERS A PH.D. DEGREE
IN CRIMINAL JUSTICE**

Why a Ph.D. from Texas State University's School of Criminal Justice?

- The School has 19 full-time, doctoral faculty members with backgrounds in criminology/criminal justice, law, sociology, and psychology.
- The Center for Geospatial Intelligence and Investigation is headed by Dr. Kim Rossmo who is the world's leading expert on geographic profiling.
- Doctoral students include both traditional, full-time students and part-time, working professionals.
- Doctoral teaching and research assistantships are available for full-time students and pay about \$26,000 for the academic year.

The School of Criminal Justice at Texas State University offers a doctoral program for (1) criminal justice professionals who seek advanced education and (2) students who will pursue academic appointments at colleges and universities in Texas and around the nation. Texas State University is located in the heart of the central Texas corridor, near 16 state criminal justice offices and 13 Texas counties, including Travis (Austin) and Bexar (San Antonio). The university's geographic proximity to state criminal justice agency headquarters for law enforcement, criminal courts, and corrections, and to managers and executives in these agencies, makes it an ideal location for offering a doctoral-degree program.

The doctoral program is part of a vibrant School, with approximately 1,200 bachelor's students, 60 master's students, and 45 doctoral students. Faculty members are involved in a wide range of applied and basic research. A list of faculty and their research interests is available at www.cj.txstate.edu/people/faculty.

For more information, contact: Dr. Mark C. Stafford, Doctoral Program Director * stafford@txstate.edu *
(512) 245-4525 * www.cj.txstate.edu



UNIVERSITY OF CALIFORNIA PRESS

NEW & FORTHCOMING FROM:

Jana Arsovska

Hadar Aviram

Srimati Basu

Kitty Calavita

Randol Contreras

James Garbarino

LaDawn Haglund

Valerie Jenness

Kenneth H. Kolb

Maureen Norton-Hawk

Suzanna Reiss

Susan Starr Sered

Robin Stryker

VISIT US AT BOOTH 14 AND ENTER FOR A CHANCE TO WIN AN IPAD



Are you ready
for a job market that is ever-changing,
increasingly global and technology-driven?

Sociology and Criminology Master's Degree at UNC Wilmington

Why UNCW? It's our faculty.

Our program prepares students for the fast-paced job market, providing skills needed to work as a professional social scientist. Build your skill set in applying sociological methods and theory to contemporary social problems.

Innovative program design
 Work with the faculty to develop an individualized program of study. 34 graduate credit hours completed in four, full-time semesters.

Required courses: 16 credit hours of methods, data analysis, theory, criminology or public sociology.

Elective courses: 12 credit hours

Thesis or internship: 6 credit hours
 Competitive graduate assistantships are available

WWW.UNCW.EDU/SOCGRAD • 910.982.3432



UNIVERSITY OF LOUISVILLE®

Ph.D. in Criminal Justice

The Department of Justice Administration invites applicants for our Criminal Justice Ph.D. program. This degree is designed to provide professional training for those interested in academic as well as applied research positions.

We are seeking qualified Masters Degree graduates wanting to further their professional careers and who are interested in a 12-month stipend (with health insurance) and full tuition remission. Graduate assistant appointments include both research and instructional placements.

Our faculty are active scholars, engaging in research that encourages and supports best practices in criminal justice strategies, programs and organizations. The faculty's orientation toward applied research results in strong partnerships with local, state, national and international criminal justice organizations and provides our students with significant research opportunities.

Department
of
Justice Administration
Doctor of Philosophy
in
Criminal Justice

For additional information:

louisville.edu/justice/

Or contact:

Deborah G. Keeling, Ph.D.

dgwils01@louisville.edu

University of New Haven Criminal Justice, Ph.D.

Select specialized areas of study within the Criminal Justice field, including areas such as National Security and Terrorism, Law Enforcement and Criminal Behavior.

Program Features:

- ◇ Full-time and part-time options
- ◇ More than 30 full-time faculty members, with specializations in areas such as Criminology, Law Enforcement, Victimology, National Security and Law and Public Policy
- ◇ Scholarships, Graduate Assistantships and Teaching Fellowships for qualified students
- ◇ A selective program that enables each student to receive individual instruction and mentoring
- ◇ Strong relationships with a wide range of public and private organizations that offer significant opportunities to develop data sources and research opportunities

Also offering Bachelors Programs in Criminal Justice, Legal Studies, Forensic Science, National Security and Fire Science, and Masters Programs in Criminal Justice, Forensic Science, National Security, Fire Science and Emergency Management



Graduate Admissions

(203) 932.7440

Toll-free 800.DIAL.UNH, x.7440

gradinfo@newhaven.edu

Undergraduate Admissions

(203) 932.7319

Toll-free 800.DIAL.UNH, x.7319

admissions@newhaven.edu

Canadian Journal of Criminology and Criminal Justice

Canadian Journal of Criminology and Criminal Justice is a forum for original contributions and discussions in the fields of criminology and criminal justice, including the theoretical and scientific aspects of the study of crime and the practical problems of law enforcement, the administration of justice and the treatment of offenders. The Journal is owned by the Canadian Criminal Justice Association (CCJA).

www.utpjournals.com/cjccj



Canadian Journal of Criminology and Criminal Justice Online is a fully searchable electronic resource and includes a comprehensive archive of regular and special themed issues - including over 500 articles and reviews.

Recent special issues

Essays to Honour the Life and Work of Dr. Carol LaPrairie (56:4)

Antisocial Behaviour and the Automobile (56:2)

A Festschrift in Honour of Anthony N. Doob (55:4)

Articles Commemorating the Work of Jean-Paul Brodeur (53:3)

Symposium on Racial Profiling and Police Culture (53:1)



Canadian Journal of Criminology and Criminal Justice is available online at *CJCCJ Online* - bit.ly/cjccjonline and at Project MUSE - bit.ly/cjccjPM



UNIVERSITY OF TORONTO PRESS
Journals

5201 Dufferin Street,
Toronto, Ontario M3H 5T8 Canada
journals@utpress.utoronto.ca
www.utpjournals.com

NEW TITLES & EDITIONS

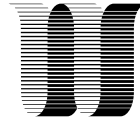

**WAVELAND
PRESS, INC.**

Women's Crimes, Criminology, & Corrections

Joycelyn Pollock

To better comprehend the challenges facing women in the criminal justice system, the author of this new text employs research findings to: describe the prevalence and patterns of women's crimes, review criminological theories, understand female juvenile offenders, look inside the women's prison, examine classification and programming issues, and explore the problems experienced by women upon release and recidivism. *Instructor's Manual available*

Crime & Criminal Justice in American Society, 2/E

Randall G. Shelden, William B. Brown, Karen S. Miller, & Randal B. Fritzler

This text takes a fresh look at the components and processes of the criminal justice system and offers an alternative interpretation for the statistics and facts about crime and criminal justice. The authors encourage readers to move beyond labeling individual behaviors and to contemplate how societal attitudes and actions contribute to the problem of crime and to the type of justice that exists in the U.S. *Instructor's Manual available*

Drugs, Crime, & Justice: Contemporary Perspectives, 3/E

Larry K. Gaines & Janine Kremling

The editors' judiciously selected collection of 26 timely articles provide balanced perspective and a foundation for an informed approach to addressing problems associated with drug use.

Law, Courts, and Justice in America, 7/E

Howard Abadinsky

Faculty praised each of the previous six editions (entitled *Law and Justice*) of Abadinsky's clear, comprehensive overview of the U.S. legal system. The latest edition from Waveland represents a refined, updated synthesis of the complex, fluid justice system in the U.S. Landmark cases, important historical events, illustrative examples, and boxed items highlight or expand chapter content. *Instructor's Manual available*

Policing: Continuity & Change, 2/E

Geoffrey P. Alpert, Roger G. Dunham, & Meghan S. Strohine

This concise, up-to-date text gives readers a solid overview of police work today. It combines theory, research, policy, and practical experience in a readable presentation of the current context of policing. *Instructor's Manual available*

*Publisher of reasonably
priced college-level
textbooks & supplements
in criminology &
criminal justice*

*For a complete
listing of all our
publications as well
as ebook availability,
visit our Web site.*

**www.
waveland.
com**

4180 IL ROUTE 83 • SUITE 101 • LONG GROVE IL 60047 • 847.634.0081



LEADING TITLES FOR YOUR CRIMINOLOGY COURSES

NEW EDITION!

Criminal Law and the Regulation of Vice, 2d (2014)
By Franklin E. Zimring and Bernard E. Harcourt

This book creates an advanced course in substantive criminal law organized around considering whether vice behaviors are the proper subjects of criminal prohibition.

9780314289391

The Police Function, 7th (2012)
By Frank W. Miller, Robert O. Dawson,
George E. Dix and Raymond I. Parnas

This book is a detailed presentation of issues created by constitutional rules affecting law enforcement conduct and the exclusionary remedy for violations of those rules.

9781599415642

NEW EDITION!

Criminal Case Studies, 5th (2015)
By Paul H. Robinson

The new edition of this title makes complex criminal law issues more accessible to students by examining the facts of real-life case studies.

9781628101591

© 2014 LEG, Inc. d/b/a West Academic 100175 tg/9.14
West, West Academic Publishing, and West Academic are
trademarks of West Publishing Corporation, used under license.

 FOUNDATION
PRESS WEST
ACADEMIC
PUBLISHING

PARTICIPANT INDEX

****Please note: Numbers in index refer to session numbers***

A

- Aase, Kjersti Nordgaard
338
- Abbott, Jessica
367
- Abdel-Salam, Sami
352, 421
- Abedinezhad Mehrabadi,
Zahra
941
- Abell, Leslie
084, 519, 852
- Abrams, Laura S.
390, 583, 642, 677, 974
- Abu-Lughod, Reem
589
- Abubaker, Iman
700, 876
- Acevedo, Nancy
058, 573
- Ackerman, Jeff
654
- Ackerman-Acklin, Alissa R.
156, 489
- Ackroyd (Boyes), Alison
Leigh
700
- Adachi, Jeff
828
- Adam, Courtney
609
- Adamczyk, Amy
089
- Adams, Charles
1093
- Adams, Elizabeth Anne
196
- Adams, Ericka Briana
121, 397
- Adams, Ken
481
- Adams, Ward
035, 430
- Adams, William
313, 965
- Addington, Lynn
003, 131, 308
- Addis, Nicholas
1042
- Adorjan, Michael Charles
066, 803
- Adragna, Ryan
1095
- Adrila, Bazil
800
- Adubato, Beth Ellen
900
- Aebi, Marcelo F.
1000
- Aertsen, Ivo
014, 320, 689
- Afejuku, Alero
213
- Agnew, Robert S.
183, 638
- Agnich, Laura
099
- Aguilar Carceles, Marta M.
700
- Agustina, Jose R.
295, 993
- Ahlin, Eileen M.
722
- Ahonen, Lia
890
- Aiello, Michael Francis
321
- Aime, Rose
166
- Akers, Ronald L.
427
- Akers, Timothy A.
826
- Akins, Scott
021, 460
- Akoensi, Thomas
154
- Alarid, Leanne F.
700, 741, 952
- Alasti, Sanaz
812, 1004
- Alatorre, Francisco
356
- Albanese, Jay
251, 500
- Albert, Jennie
728
- Albert, Tom
893
- Albertson, Stephanie Lynn
283, 539
- Albizu García, Carmen
1041
- Albonetti, Celesta
696
- Albrecht, James F.
601
- Albright, David L.
700
- Alda, Erik
564, 724
- Alderden, Megan
098, 831, 966
- Aldridge, Arnie
153
- Aldridge, Judith
748
- Alexander, Melissa
296
- Alexander, Rhonda
700, 768
- Alford, Sabretta
277
- Allard, Troy
683
- Allen, Andrea
285
- Allen, Denise M.
739
- Allen, Harry Ellis
1035
- Allison, Blake
468
- Allison, Kayla
399
- Almeida, Bruna Gisi Martins
de
246
- Almquist, Lars

PARTICIPANT INDEX

**Please note: Numbers in index refer to session numbers*

- 210
Alnkhaihan, Khaled
016
Alper, Mariel
314, 988
Alpert, Geoffrey P.
431, 733, 862
Alrajeh, Dalal
067
Altman, Laurielle E.
700, 870
Altschuler, David
639
Alvarez-Rivera, Lorna L.
700
Alvi, Shahid
081
Ambrey, Christopher
554
Amendola, Karen L.
924
Amicelle, Anthony
1108
Amirault, Joanna
832
Ammar, Nawal
362, 864
Amram, Shai
475
Amrollahi Byouki, Mojgan
023, 365
Anastario, Michael
1089
Anastasia, Desire' Janelle-
Maralyn
174, 332, 513
Andersen, Ilona
287
Andersen, Lars H.
247
Andersen, Shawna
315
Anderson, Amy
209
Anderson, Hannah
700
Anderson, Stephen Victor
010
Anderson, Valerie Rose
364, 527
Andersson, Catrin
840
Andiloro, Nancy
640
Andreescu, Viviana
154, 568
Andresen, Martin
850
Andresen, W. Carsten
578
Andrews, Rhiannon L.
700
Ang, Rebecca P.
055
Ansari, Sami
446
Ansell, Emily B.
766
Antonaccio, Olena
017
Antonio, Michael
432, 521
Antonopoulos, Georgios A.
140
Antrobus, Emma
127, 669
Apel, Robert
110, 162, 215, 812
Appiahene-Gyamfi, Joseph
066, 567, 755
Applebaum, Richard
655
Applegate, Brandon
375, 678
Appleton, Catherine
405
Arazan, Christine
117, 169, 336
Archer, Melissa
079
Arenas García, Lorea
961
Arford, Tammi
272, 661
Arfsten, Kerrin-Sina
571
Ariel, Barak
038, 082, 238, 303, 523,
577, 665, 856, 904, 941
Arkow, Phil
999
Armitage, Rachel
996
Armitage, Vici
678
Armstrong, Gaylene
162, 1064
Armstrong, Todd
129, 1064
Arnio, Ashley N.
572
Arnold, Helen
1083
Arnold, Elaine
058, 146, 404, 947
Arrigo, Bruce A.
132, 231
Arroyo, Noemi
700
Arsovska, Jana
995
Arthurs, Shavonne
520, 700
Arvanites, Thomas
572
Asch, Steven
700
Ascione, Frank
999
Ascolillo, Sally
823
Ascolillo, Vic
823
Aseltine, Elyshia
566, 1100
Asencio, Emily K.
814
Ashby, Matthew
035, 700
Asmussen Frank, Vibeke
755
Asquith, Nicole L.
429, 479
Asscher, Jessica J.

PARTICIPANT INDEX

**Please note: Numbers in index refer to session numbers*

- 700
Athaide-Victor, Liz
520, 1062
Athey, Nicholas
021
Atkinson, Jaynette
1049
Atterberry, Keith
834
Auerhahn, Kathleen
389, 962
Augimeri, Leena
646
Augustyn, Megan Bears
445
Augustyn, Rita
1079
Austin, Philip F.
491
Austin, Timothy
491, 876
Auty, Katherine
1083
Aviola, Joseph P.
299
Aviram, Hadar
033, 419
Aviv, Gali
475
Ayres, Ian
477
Ayyoub, Zaina
700
Azaola, Elena
365
Azimi, Andia
355, 664
Azzam, Tarek
828
-
- B**
- Baals, Douglas A.
469
Babb, Christy L.
781
Babucke, Lea
700
- Bacak, Valerio
700
Bachman, Ronet
198, 281
Bachmann, Michael
748
Back, Sinchul
700
Backes, Bethany
038
Backlin, Emy
223
Bacon, Sarah
581
Bacque Dion, Claude
700
Bader, Danielle
192, 942
Bae, John
140
Baek, Hyunin
408, 594
Baglivio, Michael T.
219
Bahl, Priyanka
700
Baier, Dirk
280, 343, 1044
Bailey, Corin
078, 417
Bailey, Danielle
489
Bailey, Frankie
094
Bain, Andy
141, 939, 1047
Baker, David N.
227, 516, 1067
Baker, Ryan
560
Baker, Sarah A.
968
Baker, Thomas R.
038, 375, 433
Bakes, Brandon T.
072
Bal, Michèle
244
- Balboni, Jennifer
859
Balcells, Marc
496
Baldry, Anna Costanza
700
Baldwin, Julie Marie
700, 922
Balemba, Samantha
355
Bales, William
072, 296, 352, 475, 579,
608, 772, 1063
Balian, Amy
163
Balkin, Diane
624
Ball, Matthew James
177, 843
Balliet, Jennifer
513
Bandeira, Gonçalo S. de
Mello
413, 700
Banerjee, Souvik
943
Bang, Brandon Louis
715
Bankhead, Teiahsha
108
Banks, Duren
884
Banks, Ed
086
Banuelos, Isela
268, 851
Banwell, Stacy
289
Bao, Wan-Ning
428
Barak, Gregg
300, 435, 452, 541
Barak, Maya Pagni
717
Baranauskas, Andrew J.
951
Baranger, Jillian
700

PARTICIPANT INDEX

****Please note: Numbers in index refer to session numbers***

- Barberet, Rosemary
157, 198, 371, 407, 549,
799
- Barbieri, Nina
105
- Barclay, Elaine
801
- Barkway, Kelsi J.
171
- Barland, Bjorn
700
- Barlow, Angela
491
- Barlow, David E.
892
- Barlow, Melissa
892, 1093
- Barnaby, Carlene
610
- Barnes, Allan
449
- Barnes, Ashlee
364
- Barnes, Geoffrey C.
206, 613
- Barnes, J.C.
062, 202, 275, 337, 1051,
1088
- Barnes, Michael
149
- Barnes-Ceeney, Kevin
277
- Barnett, Melissa
880
- Barnum, Jeremy D.
957
- Barnum, Tim
857
- Barone, Peter A.
257
- Barragan, Melissa
1109
- Barranco, Raymond
274
- Barratt, Monica
755
- Barrett, Carla J.
422, 512, 566, 773
- Barrett, Kimberly L.
112
- Barrick, Kelle
176, 865, 970
- Barthe, Emmanuel
510, 624
- Bartholomew, Brad
089
- Barton, Alexandra
850, 1002
- Barton, Chris
778
- Barton, Michael S.
552, 750
- Barton-Bellessa, Shannon
M.
457, 747
- Bartos, Bradley Jerome
700
- Baskin, Deborah
692
- Bastomski, Sara
212
- Bastos, Luiza Meira
636
- Bates, Christopher Jay
330
- Bates, Kristin
159
- Bates, Lyndel Judith
973
- Bates, Meg
219
- Battle, Nishaun T.
1067
- Baughman, Jonas H.
957
- Baughman, Timothy H.
700
- Baumann, Isabelle
523
- Baumer, Eric
416, 608, 1000
- Baunach, Phyllis Jo
157, 808
- Bautista Duran, Eduardo
274, 929
- Bays, Michael
612
- Bealefeld, III, Frederick
667
- Beare, Margaret Evelyn
110
- Beasley, Maddie E.
700
- Beaudry, Mark
753
- Beaudry-Cyr, Maude
974
- Beauregard, Eric
355, 700, 986
- Beaver, Kevin M.
062, 113, 275, 337, 883
- Beaye, Wilfred
1108
- Bechtold, Jordan
646
- Beck, Victoria
520
- Becker, Jacob H.
750
- Becker, Sarah
167, 512, 700
- Becker-Cohen, Miriam
268, 942
- Beckley, Amber L.
700
- Beckman, Kara
684, 700
- Beckman, Laura
057, 825
- Bedford, Laura
423, 733
- Behan, Cormac Michael
1060
- Behlendorf, Brandon
138
- Behounek, Elaina
746, 819
- Beichner, Dawn
969
- Beier, Harald
997
- Bejinariu, Elena Alexandra
700
- Belbot, Barbara

PARTICIPANT INDEX

****Please note: Numbers in index refer to session numbers***

- 723
Belenko, Steven
120, 328, 421, 591
Belknap, Joanne
111, 582, 611, 1007
Bell, John
402, 499
Bell, Nicolette
433
Bell, Peter James
260
Bellair, Paul E.
215, 690
Bellandi, Rose
620
Belle-Isle, Lynne
021
Beltyukova, Svetlana
590
Belur, Jyoti
232, 446
Ben-Zvi, Kathrine
475
Benavides, Ibbys
700
Benbouzid, Bilel
700
Bender, Kimberly
676
Bender, Sydney Anne
700, 876
Benekos, Peter
825
Benier, Kathryn
423, 777
Bennett, Richard R.
116
Bennett, Sarah Beth
127, 669
Benson, Michael L.
595, 622, 855, 953
Benson, Samuel
1046
Benz, Terressa
292
Berardi, Luca
150
Berbesi Fernández, Dedsy Y.
700
Berg, Mark
147, 234, 388, 445, 959
Bergen, Raquel Kennedy
139, 450
Bergin, Tiffany
700, 945
Bergmann, Ariel Sankar
268, 680
Bergmann, Marie Christine
280, 632, 1044
Bergstrom, Henriette
524
Beriault, Manuelle
329
Berkowitz, Shari R.
859
Berlin, Michael M.
700, 877
Berlusconi, Giulia
360
Bernard, April
525
Bernasco, Wim
185, 844, 984
Bernat, Frances
087, 371
Bernstein, Alyssa G.
115, 700
Bernstein, Justin
965
Berryessa, Colleen Margaret
211
Bersani, Bianca
897
Berthelot, Emily Renee
700
Berx, Veerle
1096
Berzofsky, Marcus
930
Besemer, Sytske
037
Bethke, Jim
878
Betsinger, Sara
258
Bettencourt, Ashley
984
Bezić, Reana
908
Bhardwaj, Ntasha
097
Bhat, Meghna
1078
Bhati, Avinash S.
009, 579
Bi, Yingxu
378
Bichler, Gisela
779
Bickart, William
700
Bickel, Christopher
132
Bieler, Samuel
714, 889
Bierie, David M.
109, 201, 970, 1048
Biggs, Lisa
517
Bijleveld, Catrien
126, 417, 611
Bilby, Charlotte
320
Billington, John
063, 1071
Binswanger, Ingrid
700, 822
Bir, Anupa
173, 193
Birch, Ivan Gregory
384, 485, 737
Bird, Jessica
700
Bird, Mia
538
Birds, Jonathan
480, 700
Birdwhistell, Shira
031
Birks, Daniel
844
Birzer, Michael
005

PARTICIPANT INDEX

****Please note: Numbers in index refer to session numbers***

- Bisschop, Lieselot
112
- Bittle, Steven
287
- Bjerregaard, Beth
700
- Bjornstrom, Eileen E.S.
700
- Björge, Tore
091, 845, 932
- Black, Donald
447
- Black, William
186
- Blackwell, Brenda Sims
921, 1049
- Blackwell, Kevin
323
- Blair, J. Pete
700
- Blair, Lesli
700
- Blais, Etienne
554, 700
- Blakeslee, Emily
700
- Blanchard, Adam
700
- Blankenship, Susan
700
- Blasko, Brandy L.
042, 354
- Blazak, Randy
811, 1074
- Blevens, Fred
342
- Bliss, Adrienne Louise
372
- Bliss, James
837
- Block, Carolyn Rebecca
046, 344, 1042
- Block, Lauren M.
850
- Block, Richard L.
1042
- Blodgett, Janet C.
700
- Blokland, Arjan
277, 314, 622, 1047
- Blomberg, Thomas G.
483
- Blondin, Odrée
700
- Blonigen, Dan M.
700, 822
- Bloom, Barbara
093, 436
- Bloom, Mia
091, 864
- Blowers, Anita N.
469, 700
- Blue-Howells, Jessica
700, 822
- Blumenstein, Lindsey
657
- Blumstein, Alfred
189, 534, 810
- Boakye, Kofi
1068
- Boateng, Francis Danso
048, 154
- Boatwright, Jessica
700
- Bobnis, Amanda
527
- Boccio, Cashen
113
- Boch, Samantha Jo
700
- Bocker Parks, Rosalyn
079
- Boeckler, Nils
958
- Boehmer, Robert
098
- Boessen, Adam
1058
- Bogazianos, Dimitri A.
074
- Boggess, Lyndsay N.
309, 530
- Bohm, Robert
735, 1099
- Boillot-Fansher, Ashley Kay
740
- Boisvert, Danielle
129
- Boivin, Remi
368, 678, 700
- Bolden, Christian
399, 603
- Bolden, Micah-Sage
089
- Bolen, Jonathan
645, 833
- Bolger, Philip Colin
954
- Bolland, John M.
254, 700
- Boman, John
047
- Bond, Brenda J.
361, 824
- Bond, Christine
526, 843
- Bones, Paul D.C.
740
- Bonham, Gene
840
- Bonhomme, Michael
Emmanuel
700
- Bonistall, Emily J.
643
- Bonn, Katelyn
700
- Bonn, Scott
923
- Bonnan-White, Jess
662
- Bonnes, Stephanie M.
506, 990
- Bonventre, Catherine L.
682
- Booth, Evan
700
- Boppre, Breanna
700
- Borchert, Jay
1057
- Bordt, Maria
402, 499
- Borrego, Andrea Rae

PARTICIPANT INDEX

****Please note: Numbers in index refer to session numbers***

- 332
Borshuk, Catherine
164
Bosick, Stacey
622
Bosques, Aned
380
Bossler, Adam M.
671
Bostaph, Lisa Growette
528
Bostic, Raphael
353
Bostwick, Lindsay
180
Botchkovar, Ekaterina
017
Bottoms, Tony
178
Bouchard, Jessica
700
Bouchard, Martin
239, 427, 695, 700, 755,
760, 832, 888, 958, 1045
Bouché, Vanessa
265
Bouffard, Jeff A.
256, 1076
Bouffard, Leana
162, 314, 528, 942
Bouhana, Noemie
864, 981
Boulahanis, John George
318
Bounds, Christopher W.
1085
Boutwell, Brian B.
062, 129, 275, 337, 1051
Bovard, Penny-Bee
Kapilialoha
073, 700
Bow, Arika
402
Bowe, Tom
700, 822
Bowen, Kendra N.
1045
Bowers, David A.
358, 875
Bowers, James H.
1045
Bowers, Kate Jane
035, 232, 685, 894
Bowles, Paula
463, 700
Bowling, Ben
500, 789, 961
Bowman, Blythe
496
Bowman, Scott W.
771
Boxer, Paul
202, 700
Boyd, Carol
507
Boyd, Diane
090
Boyd, Katharine
654
Boyd, Neil
021
Boyle, Douglas James
692
Boyle, Kaitlin Mary
458
Boylstein, Craig
976
Bracken-Roche, Ciara
025
Bradford, Jennifer
449
Bradley, Mindy S.
028, 578, 696, 839
Bradshaw, Elizabeth
221, 615, 1098
Bradstreet, Charlotte E.
127
Brady, Patrick Quinn
295
Braga, Anthony A.
110, 199, 438, 700, 814
Braithwaite, Helen
101, 839
Braithwaite, Jeremy
700
Bramwell, Richard
1083
Branch, Kathryn
615
Branch, Nicole T.
417
Brandariz, José Angel
216
Brandeis, Jason
797
Branic, Nicholas
416
Brank, Eve M.
441
Brantingham, P. Jeffrey
468, 804, 844
Brants, Chrisje
536
Brassard, Vicky
1084
Braswell, Michael
664
Brathwaite, Summer
700
Bratina, Michele P.
529, 668
Brauer, Jonathan
017, 645
Bray, Laura A.
270
Brayley, Helen
700
Breaux, Justin
268, 851, 889
Breen, Clairissa D.
499, 1108
Brennan, Pauline
820
Brennan, Tim
301, 395
Brennankane, Laura
050
Brent, John
279, 583, 1094
Brettfeld, Katrin
792
Brewer, Hannah
391
Brewer, Steven L.

PARTICIPANT INDEX

**Please note: Numbers in index refer to session numbers*

- 391, 911
Brewster, Mary
103, 217
Brezina, Timothy
745
Brick, Bradley T.
736
Briggs, Jeremy Stone
954
Briggs, Steven
754
Bright, David Anthony
888
Bright, Jenny
947
Brightman, Sarah
661
Brimbal, Laure
291
Brine, Katherine
700
Brink, Malia
828
Brinser, Kadee L.
528
Brisgone, Regina E.
627
Briskman, Jackie
225
Brisman, Avi
720, 901
Britt, Chester
960
Britt, Jessica Y.
700, 822
Britt, Terence
063
Britto, Sarah
700
Britz, Thomas
888
Broadus, Angela D.
739, 839
Brochu, Serge
711
Broidy, Lisa
198, 631, 938
Brokenshire, Samantha
336
Bromirski, Delene
979
Bronitt, Simon
381
Bronshiteyn, Irina
063
Bronson, Eric F.
700, 1004
Brooke, Erika Jean
613, 1096
Brookman, Fiona
273
Brooks, Andy
832
Brooks, Matthew
700
Brooks, Robert A.
449
Brooks-Gunn, Jeanne
1075
Brotherton, David
635, 762
Brown, Carlee Rae
700
Brown, Eric
175
Brown, Jennifer M.
641
Brown, Kenly Elizabeth
Kelly
614, 936
Brown, Michael P.
1065
Brown, Michelle
052, 756, 805, 1059
Brown, Rebecca
700
Brown, Robert
1085
Brown, Shelley L.
442, 700
Brown, Sheryll
950
Brown, Stephen E.
311
Brown, Thea
902
Brown, Thomas G.
329
Brown, Timothy C.
700
Brown, Tony Nicholas
184
Brown, William Bud
539, 971
Brown, Wyatt
700
Browne, Afiya
426
Browning, Sandra
826
Brucato, Ben
934
Bruenn, Leo
849
Bruinsma, Gerben J. N.
185, 952
Brumbaugh, Susan
915
Brundage, David
286
Bruns, Diana
877
Brunson, Rod K.
110
Brunton-Smith, Ian
295, 562, 669
Bruton, Edward W.
103
Bryant, Angela
221
Bryant, Kevin
927, 983
Bucerius, Sandra M.
049, 171, 327, 369, 669,
820, 997
Buchanan, Molly
581, 645, 691
Buck Willison, Janeen
889, 1079
Bucklen, Kristofer Bret
206, 433, 579, 676
Buckler, Kevin
1049

PARTICIPANT INDEX

****Please note: Numbers in index refer to session numbers***

- | | | |
|-------------------------------------|----------------------------------------------------------|----------------------------------|
| Buckmeier, Bradley
379 | Burnett, Ron
522, 1072 | 353, 482, 1041 |
| Budd, Kristen
201 | Burns, Stacy Lee
439 | Byun, Sung-hun
722 |
| Budó, Marília De Nardin
700 | Burraston, Bert
700 | C |
| Buermann, Jim
195, 916 | Burrington, Lori A.
064 | Cabello, Krystyna
700 |
| Buell, Maureen
436 | Burrow, John
233, 772, 833, 974 | Cadigan, Robert Thomas
870 |
| Buffone, Sonya
904 | Burruss, George W.
217, 564, 634 | Cahill, Meagan
228, 268, 714 |
| Bui, Laura
997 | Burt, Callie H.
040, 1088 | Cahill, Sarah
1095 |
| Bui, Leena
700, 822 | Burtch, Brian
632 | Cain, Calli M.
209, 267 |
| Buist, Carrie
157, 919 | Burton, Angela
1006 | Calathes, William
863 |
| Bumgarner, Jeff
316 | Burton, Bryan
595 | Calavita, Kitty
655 |
| Bunch, Jackson
1040 | Burton, Chase
092 | Calderoni, Francesco
140, 888 |
| Burch, Andrea
838 | Burton, Corey
233 | Cale, Jesse
626, 738 |
| Burchardt, Austin
700 | Bush, Amy
105 | Calhoun, Sarah
528 |
| Burgason, Kyle
617 | Bush, Heather M.
284 | Calhoun, Stacy
578, 700 |
| Burgess, Elisabeth
1049 | Bush, Stacy
779 | Calkins, Cynthia
259 |
| Burgess-Proctor, Amanda
193, 263 | Bushman, Brad
700 | Call, Corey
1004 |
| Burke, Alison S.
357 | Bushway, Shawn
215, 411, 640, 700, 943,
1069, 1072 | Callaghan, Bennett
757 |
| Burke, Colin
030 | Butler, Daniel
267, 780 | Callahan, Lisa
769 |
| Burke, Tod W.
924 | Butler, Tony
076 | Callanan, Valerie
220, 962 |
| Burkes, Kaleena J.
939 | Button, Deeanna M.
479, 516, 869 | Callaway, Robert
021 |
| Burkey, Linde Chris
201 | Butts, Jeffrey A.
415 | Camacho, Joy
085, 700 |
| Burkhardt, Brett
460 | Byoun, Soo-Jung
604 | Camargo, Esperanza
498 |
| Burkhart, Barry R.
700 | Byrd, Renee M.
333 | Camarillo, Omar
409 |
| Burnett, James L.
625, 760 | Byrne, James Michael
700 | Camp, Damon
700 |

PARTICIPANT INDEX

****Please note: Numbers in index refer to session numbers***

- Camp, Leiana Rae
769
- Camp, Scott D.
448, 1063
- Campagna, Michael F.
301
- Campana, Aurélie
698
- Campanero, Candace
654
- Campbell, Allison Margaret
Sara
444
- Campbell, Bradley A.
191, 331, 1089
- Campbell, Bradley K.
652
- Campbell, Christina
364, 700
- Campbell, Christopher M.
031
- Campbell, Jacquelyn
950
- Campbell, Jessica
700
- Campbell, Michael C.
092, 142
- Campbell, Nordia
364
- Campbell, Walter
629, 1002
- Campie, Patricia
022, 763
- Campistol, Claudia
1000
- Campos, Marcelo da Silveira
117
- Canada, Kelli E.
700
- Canan, Russell
195
- Cancino, Jeff
791
- Cancio, Roberto
119
- Caneppele, Stefano
903
- Cang, Shu
1040
- Cano, Mario
317
- Cano, Veronica
580
- Cantalupo, Nancy
618
- Cantor, David
730
- Cao, Liqun
251, 394
- Capaldi, Deborah M.
054, 700
- Capellan, Joel Alfredo
874
- Caplan, Joel M.
369, 584, 957
- Capler, Rielle
021
- Capowich, George E.
340, 708
- Capps, Jennifer Elizabeth
122
- Caputo, Gail A.
403, 583, 1005
- Caravelis Hughes, Cyndy
700
- Carbone-Lopez, Kristin
548
- Carcirieri, Ava
942
- Cardona, Gema
936
- Cardwell, Stephanie
Michelle
234, 725, 1033
- Cares, Alison
700
- Carew, III, William Ross
432
- Carey, Marcus Tyler
384
- Carey, Shannon
729
- Carkin, Danielle Marie
190, 197
- Carlan, Philip
753
- Carlen, Pat
412
- Carlock, Arna
218, 292
- Carlson, Jennifer
713, 989
- Carlson, Susan M.
799
- Carlsson, Christoffer
483, 732
- Carmack, Evin J.
700
- Carmel, Tomer
132
- Carmichael, Dottie
977
- Carmody, Dianne
463
- Carnell, Kathryn
321
- Carney, Phil
083
- Carpenter, Ami
210, 871
- Carpenter, Belinda
149, 443
- Carr, Michael D.
814
- Carr, Nicola
116
- Carrabine, Eamonn
052
- Carrasco, David
624, 999
- Carrero, Kelly M.
529, 700
- Carrington, Kerry
157, 300, 526
- Carroll, David
928
- Carson, Dena
228, 478, 765
- Carson, Elizabeth Ann
896
- Carson, Jennifer Varriale
089
- Carter, Jennifer
700

PARTICIPANT INDEX

****Please note: Numbers in index refer to session numbers***

- Carter, Jeremy
072, 1002
- Carter, Lisa
283
- Carter, TaLisa J.
747
- Casella Colombeau, Sara
171
- Casey, Teresa
459, 700
- Casier, Ineke
1096
- Cass, Amy
212
- Cassidy, Michael
953
- Castle, Tammy
018
- Castro, Erin D.
693
- Catalano, Shannan
730, 815
- Cats, Oded
035
- Catterick, Suzanne
900
- Caudill, Jonathan W.
586, 920
- Caudy, Michael
009, 575, 1073
- Cauffman, Elizabeth
261, 411, 646
- Cavan, Sherri
483
- Cavanagh, Caitlin
411
- Cave, Breanne
794, 847, 894
- Cavender, Gray Arco
029
- Cawley, William
694
- Cawood, James
842
- Cebulak, Wojciech
802
- Ceccato, Vania
035, 185
- Celaya, Adrienne
119
- Celinska, Katarzyna
258
- Cencich, John
500
- Cerulli, Catherine
650
- Cesar, Gabriel
057
- Cesaroni, Carla
081, 442, 700
- Chae, Young Ju
886
- Chaffin, Mark
259
- Chagnon, Nicholas
372, 609
- Chahal, Jaspreet
038, 994
- Chalfin, Aaron
485, 501
- Chamard, Sharon
334
- Chamberlain, Alyssa
309
- Chamlin, Mitchell B.
388, 710
- Champion, Christine
Jacqueline
855
- Chan, Wing Nam Joyce
700
- Chancer, Lynn
253, 435
- Chaney, Brenda
093, 271
- Chaney, Mahasan
936
- Chang, Joice
479
- Chang, Kuang-Ming
804
- Chang, Rosa E.
163
- Chanin, Joshua M.
911
- Chao, Weng Fong
700
- Chapman, Rosella
121
- Chappell, Allison T.
189, 494
- Chappell, Duncan
496
- Chapple, Constance
063, 750
- Charbonneau, Amanda
153
- Charles, Anthony
246
- Chartrand, Vicki
499
- Chase, Jessica
032
- Chatmon, Christopher
279
- Chaudhuri, Soma
230
- Chauhan, Preeti
235, 437
- Chauvin, Chantel D.
167
- Chavez, Ernest
929
- Chavez, Jorge M.
064, 224, 700
- Chavez, Sarah Rose Marie
853
- Cheesman, II, Fred Louis
432
- Cheliotis, Leonidas
858
- Cheloukhine, Serguei
464
- Chen, Elsa
121, 752
- Chen, Fei-Lin
382, 617
- Chen, Frances
211
- Chen, Xiaojin
171
- Chenane, Joselyne Luseno
250
- Chenault, Scott

PARTICIPANT INDEX

**Please note: Numbers in index refer to session numbers*

- 687
Cheng, Vanessa
225
Chenier, Allison
427, 904
Chenoweth, Erica
138
Cheon, Hyunjung
351
Cherbonneau, Michael
155
Chermak, Steven M.
036, 089, 870, 981
Cherukuri, Suvarna
551
Chesney-Lind, Meda
087, 143, 435, 559
Chesnut, Kelsie
1109
Cheung, Chloe
276
Chiabi, David K.
812, 911
Chiancone, Janet
341
Childs, Kristina
700
Chilton, Leslie
356
Chilton, Roland
137, 189
Chintakrindi, Sriram
969
Chiricos, Ted
641
Chism, Kimberly Ann
378
Chiteji, Ngina
700
Chiu, Yi-Ning
700
Cho, Ahram
507
Cho, Byung Jun
823
Cho, Hyun Seung
041
Cho, Sujung
150, 443
Cho, Yeok-il
039, 840
Cho, Younoh
700
Choate, David E.
481, 1052
Choi, Jisun
039, 250, 1048
Choi, Kyung-shick
443, 457, 700, 984
Choi, MyungHyun
408
Chon, Don Soo
467
Choo, Tae
376, 687, 715
Chouhy, Cecilia
168
Chowdhury, Sharmistha
063
Choy, Olivia
211
Christiaens, Jenneke
120, 542
Christian, Johnna
241, 839, 1001, 1103
Christoff, Tom
098, 966
Chrusciel, Margaret
456
Chrzanowski, April
126, 683
Chu, Doris
580, 787
Chua, Yi Ting
885
Chui, Wing Hong
066, 803
Cihan, Abdullah
1044
Circo, Giovanni M.
708
Cissner, Amanda
931
Clare, Courtney
952
Clark, Catie
296, 475
Clark, Jerry
499
Clark, Sean C.
700, 822
Clark, Steven E.
331
Clarkson, Chris
237
Clay-Warner, Jody
647, 1040
Clear, Todd R.
534, 588, 602, 814
Cleary, Shawna
334
Clemons, Katie Lynn
621
Clevenger, Shelly L.
045
Cliff, Gerald
441, 634
Clifford, Janice E.
700
Clincy, Theresa
279
Cline, Regina
919
Clinkinbeard, Samantha
857
Clipper, Stephen J.
737
Clodfelter, Tammatha
296
Clow, Kimberley Ann
032, 687
Clubb, Audrey C.
370
Clutter, Jeffrey E.
418, 597
Cobbina, Jennifer E.
221, 436, 548, 611
Cobbs, Rochelle E.M.
357, 459, 522
Cochran, John
295, 700
Cochran, Joshua
579, 700, 974, 1063
Cockbain, Ella

PARTICIPANT INDEX

****Please note: Numbers in index refer to session numbers***

- 700, 970, 1055
Codd, Helen
135, 241, 440, 661, 746
Cohen, Ari
782
Cohen, Elysha
021
Cohen, Isaiah Fink Avraham
365
Cohen, Jeffrey W.
018
Cohen, Marcia
527, 1036
Cohen, Thomas H.
252
Cohn, Ellen G.
462, 964
Cohn, Ellen S.
243, 520, 618, 745
Coker, Ann L.
284
Coker, Elizabeth
124
Colanese, Jennifer
164
Colby, Alison R.
387
Coldren, Jr., James "Chip"
R.
361, 927, 983
Cole, Lindsey Marie
520
Coleman, Erin
724, 938
Coleman, Keith
213
Coletto, Diego
112
Colins, Olivier F.
679
Collier-Goubil, Deshonna
1093
Collins, Angela Marie
942
Collins, Megan Eileen
414, 965
Collins, Peter A.
120
Collins, Victoria Ellen
452, 1078
Colman, Charlotte
515
Coltharp, Philip
296, 475
Comens, Cayla
700
Comfort, Megan
096, 1001, 1075
Compofelice-Taylor,
Kiersten
540, 1063
Condon, Julianne
081
Condry, Rachel
1001
Conn-Johnson, Chelsea R.
700
Connell, Nadine M.
105, 366, 507, 610, 684,
737, 1052
Connelly, Linda
612
Connolly, Eric J.
337, 1051
Connolly, George
1088
Connor, David Patrick
1057
Connor, Tyrell Anthony
065
Conover, Theresa
724
Conover-Williams, Meredith
479, 512, 621
Contreras, Randol
049
Conway, Kevin
281
Conyers, Gregoroy
477
Cook, Carrie
1061
Cook, Joshua
700
Cook, Katie D.
427
Cook, Kim
157, 435, 549, 757, 1099
Cook, Phil
438
Cook, Sarah L.
362
Cooke, Barbara Jane
310
Coomber, Ross
681
Cooney, Mark
080, 447
Cooper, Alexia
130, 736
Cooper, Caroline
1006
Cooper, Lynn B.
108
Copenhaver, Allen
700
Copes, Heith
155, 234, 285, 325, 1033
Copp, Jennifer
099
Copus, Ryan
386
Corbett, Ronald P.
988
Cornelius, Nicole
487
Cornell, Dewey
124
Corner, Emily
981
Cornwell, Erin York
928
Coroian, George
1085
Corrado, Raymond R.
190, 330, 404, 731, 825
Correa, Marcela
700
Correia, Heather
457
Corsaro, Nicholas
418, 814
Corsianos, Marilyn

PARTICIPANT INDEX

**Please note: Numbers in index refer to session numbers*

- 1005
Corzine, Jay
743
Costa, Elise
700
Costanza, S. E.
024, 358, 593, 875
Costello, Barbara J.
1097
Costelloe, Michael
117, 169, 336
Coston, Charisse T.M.
469
Cote, Anne-Marie
700
Cote-Boucher, Karine
326
Cottee, Simon
670
Cotter, Katie
610
Cotton, Allison
598
Couch, Todd C.
494
Coupe, Richard
297, 753
Cournoyer, Louis-Georges
174
Cousineau, Marie-Marthe
174
Couture, Marie-Andrée
700
Couture, Sophie
329
Couvrette, Amelie
711
Couzens, Lance G.
930
Covelli, Emma
431
Coventry, Garry Frederick
373
Covington, Jeanette
892
Covington, Stephanie
093, 288, 436
Cowan, Christy Miller
485
Cowan, David
161
Cowling, Cathy
247
Cox, Alexandra
677
Cox, Amanda
283
Cox, Matthew
098
Cox, Stephen M.
596
Cox Hernandez, Tiffany
245
Coyle, Michael J.
566, 1054
Coynne, Michelle
158
Crabtree, Christina
McNamara
1034
Cramer, Lindsey
328
Crank, Beverly R.
248
Cranshaw, Cheryl
108
Craun, Sarah
1048
Crawford, Brandon
063, 476
Cretacci, Michael A.
852
Crete, Jean-Philippe
700
Crews, Garrison Allen
501
Crews, Gordon Arthur
501
Crichlow, Vaughn Joel
250
Crichlow, Wesley
223, 700
Crichton, Hayley K.
734
Crifasi, Cassandra Kercher
431
Cripps, Lauren
803, 959
Crisafi, Denise N.
700, 989
Criswell, Lindsey
986
Crofts, Thomas
871
Cronin, Shea W.
609, 973
Crosby, Kim
021
Cross, Anne
574
Cross, Stephanie
700
Cross, Theodore P.
831
Crossland, Christine R.
576, 926, 994
Crutchfield, Robert
434, 588, 1064
Cruz, Kenneth A.
565
Cubellis, Michelle
174, 881, 979
Cubukcu, Suat
882
Cuccaro, Paula
959
Cudmore, Carley
700
Cudmore, Rebecca M.
700, 1040
Cuellar, Tino
810
Cuevas, Carlos
651, 1040
Cui, Guangyi
700
Cukier, Michel
671
Culatta, Elizabeth
458
Cullen, Francis T.
101, 168, 483, 953
Cumley, Samantha R.

PARTICIPANT INDEX

****Please note: Numbers in index refer to session numbers***

- 388
Cummings, Chantelle
578
Cundiff, Kelsey
1080
Cundiff, Patrick R.
475
Cunningham, Shannon
272
Cuquerella, Angel
999
Currie, Elliott
483, 762, 975
Curry, Theodore
274
Curtis, Andrew
303
Curtis, Hugh
898
Curtis, Karise M.
131
Curtis, Kristin M
063
Curtis, Ric
049
Cuvelier, Steven J.
192
Cwick, Jaclyn Marie
562
Cypher, Noah Russell
292
Czarnecki, Michael T.
855
-
- D**
- D'Amico, Ronald
729
D'Antonio-Del Rio, Julia M.
167
D'Souza, Amanda
961
Dabney, Dean A.
045, 188
Dadusc, Deanna
083
Daftary-Kapur, Tarika
166
Daggett, Dawn
448, 1063
Dahl, Helle Vibeke
681, 755
Dai, Mengyan
686
Daigle, Leah E.
355, 407, 959
Dallier, Douglas J.
863
Daly, Sarah E.
543
Daniel, Lai
155
Daniel-Roberson, Elycia
522
Daniels, Tatiana Starr
486
Dank, Meredith
242, 851, 998
Danner, Mona
157, 222, 720
Daquin, Jane C.
959
Dar, Aneliese
900
Dario, Lisa M.
082
Darling, Samantha
700
Darno, Darla
378
Das, Dilip
877, 962
Das, Shyamal Kumar
066, 840, 946
Daskalou, Manos
599
Dathorne, Souyenne
103
David-Ferdon, Corinne
581, 1102
Davidson, Billie Jean
700
Davidson, William S.
364, 527
Davies, Andrew L.B.
283, 775, 828, 928, 1006
Davies, Garth
510, 700, 1071
Davies, Kim
1102
Davies, Toby
894
Davies Robinson, Amelia
141, 1047
Davis, Andrea
163
Davis, Andrew
009
Davis, B.J.
612
Davis, Cheryl
396
Davis, Gayle
700
Davis, Jason
217
Davis, Lois
101, 538
Davis, Monica
726
Davis, Sarah
684
Davis, Terressa
496
Dawes, Debbie
915
Dawkins, Marika
567, 623
Dawson, Evan Crawford
291
Dawson, Myrna
719, 771, 819, 902, 942,
1095
Dawson, Stephanie
510, 1071
Dawson-Edwards, Cherie
179, 583
Day, Bevan
1037
Day, Jacob C.
527, 833
Day, L. Edward
581
Day, Mary

PARTICIPANT INDEX

****Please note: Numbers in index refer to session numbers***

- 700
de Andrade, Dominique
482, 1041
de Bie, Jasper
044
De Boeck, Arne
745
De Coster, Stacy
548
De Fazio, Laura
229
De Francesco, Joe
702
De Giorgi, Alessandro
033, 929
de Keijser, Jan
526, 725
De Kimpe, Sofie
1003
De Schrijver, Annelies
1003
de Vries, Sanne Lise Anne
700
Deal, Teri
461
Dean, Anna
939
Death, Jodi
831
Debus-Sherrill, Sara
042, 528, 1002
DeCamp, Whitney
352
Deckard, Michael J.
827
Decker, Scott
162
Deckert, Antje
892
Decorte, Tom
755
DeGarmo, Matthew
369, 700
Degener, Wilhelm
700
Degenhardt, Teresa
882
DeHart, Dana
111, 611
DeHaven, Caroline
406
Deitzer, Jessica Rae
285
DeJong, Christina
087, 103
DeKeseredy, Walter Steven
139, 403, 592, 615, 700,
1005
Deković, Maja
952
Delaney Lutz, Aimée
467
Delany-Brumsey, Ayesha
1090
DeLeeuw, Joseph
698
Deliganes, James
700
DeLisi, Matt
920
Deljkic, Irma
749
Della Giustina, Jo-Ann
982
Delle Fave, Francesco
800
DeLone, Miriam A.
700, 1094
DeMarco, Laura M.
719
Demaree, Chaim
1003
DeMaris, Alfred
280
Dembo, Richard
120, 277, 421
DeMichele, Matthew
043, 1000
Dempsey, Tamara
700
Deng, Xiaogang
428
Denkers, Adriaan
134
Denney, Andrew
156
Dennis, Jeffery P.
310, 893
Dennis, Michael
726
Dennison, Chris R.
248
Dennison, Susan
126, 241, 683
Densley, James A.
159, 228, 316, 603
Denver, Megan
700
Denzel, Dorina D.
679
DePrince, Anne P.
400, 709, 1004
Deryol, Rustu
480
DeShay, Rashaan
032
Detar, Paul
191
Deukmedjian, John
027
Devine, Angela J.
700
Devlin, Deanna
700
Devresse, Marie-Sophie
116, 854
Dewald, Stacy
098
DeWitt, Samuel E.
256
Dhondt, Geert
027, 814
Diaz, Marcia
700
Diaz, Stephanie
593
Dick, Kaitlyn R.
820
Dickinson, Nancy
931
Dickinson, Timothy E.
285, 996
Diemer, Robert

PARTICIPANT INDEX

****Please note: Numbers in index refer to session numbers***

- 923
Dierenfeldt, Rick
324, 700
Dieterich, William
301, 395
Dijk, Doris van
752
Dikho, Nora
700
Dilks, Lisa M.
409, 597
Dinkins, Barbara Joyce
700
Dionne, Jacques
174
Dioso-Villa, Rachel
1107
DiPietro, Stephanie M.
064
Dirks, Danielle
318
Dirkzwager, Anja
076, 248, 725, 868, 1001,
1073
Distler, Michael
620
Dittmann, William Layne
700
Djamba, Yanyi K
551
Dmitriev, Queenie
065
Dobbs, Rhonda
168
Dobchuk-Land, Bronwyn
108, 253, 566
Docherty, Meagan
700
Dodge, Mary
686
Doering, Linn Katharina
391
Doerner, Jill Kathleen
700
Doherty, Elaine Eggleston
700, 897
Dolgos, Jordan J.
700
Dollar, Cindy Brooks
270
Dolliver, Diana S.
1077
Dolliver, Matthew
476
Dombrink, John
010
Donato, Adam
646
Dong, Beidi
084, 581
Donley, Amy Melissa
700
Donley, Sachiko
646
Donnelly, Ellen Ann
861
Donner, Christopher
441, 916
Donnermeyer, Joseph
085, 422, 784
Donoghue, Brecht
341, 415, 461, 1036
Donohoe, Chelsey
272
Dormaels, Arne
095, 1003
Doss, Daniel Adrian
276, 433, 781
Doucet, Jessica M.
167
Douglas, Kevin
700
Dowling, Christopher
738
Downing, Steven
081
Doyle, James M.
195
Doyle, Shane
753
Doyon, Jacquelynn
1098
Dragiewicz, Molly
808
Drakulich, Kevin
777, 951
Drapela, Laurie A.
922
Draper, Matthew R.
310, 687
Drawbridge, Dara C.
071, 276
Drawve, Grant
700
Drew, Jacqueline
510, 753
Dube, Nicholas
475
Dubow, Eric
700
Dudai, Ron
115
Duenkel, Frieder
176
Dugan, Laura
138, 932, 972
Dugato, Marco
140, 744
Duijn, Paul
888
Dumortier, Els Julia
311, 542
Dunbar, Jason Chester
145, 1034
Dunbar, Laura
700
Dunhaime, Lauren
482
Dupont, Benoit
748
Duran, Robert J.
518
Durfée, Alesha
139, 450, 849
Duriez, Stephanie
700
Durkin, Mary Beth
977
Durose, Matt
130
Durso, Joseph
623
Duster, Troy

PARTICIPANT INDEX

**Please note: Numbers in index refer to session numbers*

- 483
Duwe, Grant
415
Dworkin, Terry Morehead
342
Dwyer, Angela
223, 843
Dybach, Joanie
963
Dyous, Christina
313, 965
Décary-Hétu, David
748
-
- E**
- Earl, Kevin Jeffrey
443, 700
Earle, Rod
746
Eassey, John Michael
645, 691
Easton, Marleen
095, 1003
Ebbe, Obi N. I.
160, 563
Eck, John E.
101, 480, 584, 891, 1055
Eckberg, Deborah Ann
574
Edens, John F.
700
Edmonds, Doris Lewis
266, 364, 469
Edson, Timothy
168, 197
Edwards, Katie M.
223, 462, 618
Edwards, Kerry
948
Egger, Steve
803, 963
Eggers, Amy
473, 597
Eggins, Elizabeth
127, 700
Eichelsheim, Veroni I.
952
Eichenberg, George
095
Eicke, Dustin
1064
Eidson, Jillian
228, 268
Eigenberg, Helen Marie
099
Ein-Tal, Irit
700
Einat, Tomer
144
Eisner, Manuel
019
Eith, Christine
838
Ejiogu, Kingsley
028, 516, 885, 1067
El Sayed, Sarah A.
700
Elechi, Oko
160, 459, 516, 563, 673,
876, 913
Elffers, Henk
430
Eliasson Nannini, Janelle
700
Ellefson, Beth
398
Elliot, Mary C.
700
Elliott, Marc N.
959
Elliott, Vivian
026, 361
Ellis, Lee
700
Ellis, Tom
905
Ellison, Jared M.
267
Ellonen, Noora
599
Ellrich, Karoline
665
Elmas, Muhammed Salih
011
Elsass, H. Jaymi
131, 245
Elvey, Kathryn
458
Emerson-Lewis, Michelle
700
Emmert, Amanda D.
276
Enciso, Georgina
966
Engel, Robin
418, 480, 511, 1052
Engen, Rodney L.
640, 839
Engstrom, Malitta
196
Enhus, Els
1003
Ensley, David
296, 475
Ensminger, Margaret E.
700
Enzmann, Dirk
799, 860, 908
Epstein-Ngo, Quyen
507
Eren, Colleen
095
Erete, Sheena
700
Erez, Edna
135, 586
Erickson, Gina
019, 852
Erickson, Patricia Gail
021, 424, 801
Ertl, Jennifer Michelle
700
Esbensen, Finn-Aage
064, 228, 478, 765
Escamilla, Justin
966
Esechie, Jovita
472, 933
Eshraghi, Bitra
185
Estienne, Elizabeth
168
Estrada, Barbara

PARTICIPANT INDEX

**Please note: Numbers in index refer to session numbers*

- 726
Estrada, Felipe
172, 616
Etter, Gregg Wayne
165
Evans, Andrew
1042
Evans, Caroline B. R.
610
Evans, Douglas N.
881
Evans, Jonathan Wynne
924
Evans, Mariah
945
Evans, Mary K.
264
Evans, Sara Z.
825
Exum, M. Lyn
256
-
- F**
- Fabelo, Tony
977
Fabian, Sheri
632
Fabini, Giulia
554
Fabricius, Alexis
139
Fader, Jamie J.
215, 677
Fagan, Abigail A.
955
Fagan, Jeffrey
137, 477
Fahey, Susan
620
Fahmy, Chantal
057
Fahy, Stephanie
105, 980
Fairbairn, Jordan
164
Fakhravar, Amir
812
- Falco, Diana
018
Fallesen, Peter
247
Fallik, Seth
1089
Falzone, Gabby
936
Farabee, David
578
Fardo-Cabana, Patricia
913
Farina, Katie A.
561
Faris, Robert
867
Farley, Erin J.
043
Farmer, Ashley
319
Farrall, Stephen
178
Farrar, William
904
Farrell, Albert
716
Farrell, Amanda L.
497
Farrell, Amy
105, 265, 759, 851, 966
Farrell, Graham
053, 386
Farrell, Jill
258
Farrell, William
539
Farringer, Alison Joan
700
Farrington, David Philip
037, 211, 451, 524, 631,
964
Fasching-Varner, Kenneth J.
713
Faubert, Camille
678
Faust, Erik
700
Faust, Kelly L.
923
Favarin, Serena
814
Fay-Ramirez, Suzanna
675, 777
Fedock, Gina
288, 700
Fedorek, Brian
552
Feeley, Malcolm M.
123, 858
Fegadel, Averi Rebekah
343
Fehmie, Desiree
581
Feinstein, Rachel
785
Fejes, Zoltan Levente
944
Feld, Barry
527
Feldmeyer, Ben
224, 274, 909
Felice, Samantha L.
863
Felix, Kathrine
700
Felmlee, Diane
867
Felson, Marcus
035, 334, 944, 993
Felts, Chris
597
Feng, Shun
369, 696
Fenimore, Danielle
1043
Fenn, Liam
700
Fenoff, Roy
944
Fenton, Norman
067
Fera, Adam Gregory
881, 1063
Ferdik, Frank
008
Ferguson, Tamanika

PARTICIPANT INDEX

****Please note: Numbers in index refer to session numbers***

- 700, 1057
Fernandes, April
1060
Fernandez, Allison
019
Fernandez, Elena
295
Fernandez, Luis
934
Fernandez Arias, Paula
902
Fernando, Eranga
250
Fernando, Shanti
362
Fernau, Sandra
650
Ferone, Jennifer L.
114, 1103
Ferraresso, Riccardo
039, 088
Ferraro, Vincent
074
Ferrell, Jeff
670, 762, 1008
Ferzan, Ibrahim
700
Fesmire, Clara Mae
700, 986
Fettig, Amy
776
Fetzer, Matthew
696, 830
Feucht, Thomas E.
195, 415, 582, 1036
Fiddler, Michael
321
Field, Carolyn
551
Field, Michael
528
Field, Stewart
536
Fijnaut, Cyrille
034
Filippelli, Vanessa Natasha
937
Filipuzzi, Nikki
053
Findley, Michael
882
Finkeldey, Jessica
197
Finkelhor, David
535
Finlay, Andrea
700, 822
Finn, Mary A.
921, 999
Firestone, Juanita M.
741
Fischer, Michael
125, 884
Fischer, Ryan Glen
025
Fisher, Benjamin
700, 1102
Fisher, Bonnie
284, 671, 700, 990
Fisher, Christopher
686, 774, 957
Fisher, Daren
932
Fisher, William H.
710, 822
Fissel, Erica Renee
700
Fitch, Chivon
740
Fitzgerald, Sarah
089
Fix, Rebecca
700
Fix, Spencer T.
700
Fleetwood, Jennifer
155, 325
Fleming, Christopher
554
Fleury, Marie-Josée
174
Fleury-Steiner, Ben
029, 1059
Fleury-Steiner, Ruth
942
Flick, Cory
872
Flores, Jerry
865
Flores, Salome
585
Flowe, Ashley
946
Flynn, Asher
041
Flynn, Kalen
685
Fogel, Sondra
700
Foglesong, Todd
961
Foglia, Wanda
1099
Foley, Allison
519, 1102
Follingstad, Diane
284
Fonseca, David S.
092
Fontaine, Jocelyn
268, 328, 889, 994
Forbes-Mewett, Helen
619
Forbush, Janet
639
Ford, Benjamin
800
Ford, Jason A.
380
Ford, Jodi L.
700
Ford, Madison
700
Forest, James
091
Foroughi Nik, Rahim
1072
Forst, Brian
291, 882
Forsyth, Craig Joseph
743
Forsythe, Shelby
945
Forte, Brigitte

PARTICIPANT INDEX

**Please note: Numbers in index refer to session numbers*

- 063
Forth, Adelle
524
Fortin, Veronique
398
Foster, Holly
548
Foster, Shelby
654
Fowler, Eric
925
Fowler, Kurt W.
961
Fox, Andrew
575
Fox, Bryanna Hahn
626
Fox, Christine
590
Fox, Christopher
479
Fox, Darrell
947
Fox, James Alan
753, 972
Fox, Kathleen A.
392
Fox, Kathy
231, 778, 1037
Fradella, Henry (Hank) F.
025
Frailing, Kelly
322, 593, 1106
Francis, Brian
016, 999
Francisco, Nieves Martinez
397
Frank, James
069, 814
Frank, Jill
052
Frank, Richard
282
Frank, Vibeke Asmussen
681
Frankhouser, Jacob M.
700
Franklin, Almethia C.
425
Franklin, Cortney A.
105, 191
Frantzen, Durant
226
Frase, Richard S.
352
Fratello, Jennifer
064, 114
Frayne, Susan M.
700, 822
Frederique, Nadine
086, 995
Fredette, Chantal
329
Freedman, Lauren F.
825
Freiberg, Kate
126
Freiburger, Tina
584
Freiheit, Manuela
645
Freilich, Joshua D.
036, 089
Freitas, Amber
872
French, James
067
French, Laurence Armand
125, 154
Freng, Adrienne
765
Frey, Kathleen
951
Frick, Paul
261
Friday, Paul C.
946
Fridell, Lorie A.
368, 905, 916
Friedman, Michael
684
Friedrichs, David
300, 452, 802
Frisch, Nicole
700
Frisman, Linda
421
Fritsche, Sarah Picard
043
Fritsvold, Erik Drew
165
Fritz, Jennifer
700, 879
Fronius, Trevor A.
022, 457, 525, 684
Frost, Joye
181
Frost, Natasha A.
276, 315, 505, 602, 814
Fry, Sarah
839
Fujiyama, Taku
035
Fulambarker, Anjali
460, 771
Fuller, John
664
Fuller, Kenethia McIntosh
336, 668
Fung, Daniel
055
Furian, Gerald
168
-
- ## **G**
- Gaarder, Emily
849
Gadd, David Roy
253
Gaffney, Michael
983
Gage, Rachel
272, 921
Gaines, Larry
278
Gaines, Melvin
774, 983
Gainey, Randy
028
Gajos, Jamie M.
113
Galardi, Tasha R.
1037

PARTICIPANT INDEX

****Please note: Numbers in index refer to session numbers***

- Gallagher, Kathleen M.
920
- Gallart, Marta Soler
284
- Gallison, Jordana Kimberly
133
- Gallo, Carina
080, 652, 700
- Gallupe, Owen
427
- Galvan-White, Christine
263
- Galvin, Miranda A.
470, 965
- Gamez, Grace
625
- Gamino, Eric
409
- Gammans, Matthew
700
- Ganem, Natasha Morgan
647, 694, 735
- Gangitano, David
129
- Gann, Shaun M.
511, 700
- Gao, Yu
211
- Garcia, Crystal A.
529
- Garcia, Janet
240
- Garcia, Marie
533, 729
- Garcia, Vanessa
656
- Garcia-España, Elisa
961
- Garcia-Zamor, Jean-Claude
700
- García, Natalia
295
- Gardella, Joseph Hiroyuki
457
- Gardiner, Christie
1003
- Gardner, Jerry
926
- Garduno, Leon Sergio
804
- Garfinkel, Irwin
1075
- Garland, Brett
747, 1070
- Garland, Jon
880
- Garner, Joel H.
038, 393
- Garnette, Nicole
353
- Garrett, Brandon
907
- Garrison, Arthur H.
125, 213
- Gartner, Nancy R.
700
- Gascon, George
195
- Gascon, Luis Daniel
145
- Gaston, Shytierra
137
- Gates, Jamie
210, 871
- Gau, Jacinta
759, 834
- Gaudreault, Julie
700
- Gauthier, Jane Florence
270
- Gavin, Leslie
260
- Gavin, Samantha M.
700
- Gavray, Claire
908
- Geckeler, Christian
729
- Geelhoed, Fiore
958
- Gehring, Krista
383, 700
- Gelder, Jean-Louis van
377, 984
- Geller, Amanda
477, 1075
- Genders, Elaine
310
- Gentile, Jonathan R.
700
- Gentzler, Kari C.
050
- Geoffrion, Steve
968
- George, Molly
061, 326
- Gerber, Jurg
015, 383, 507, 693
- Gerell, Manne
1042
- Gerkin, Patrick
760
- Gerlinger, Julie
236
- Gerlomes, Jennifer Michelle
700
- Gerritsen, Liesbeth
431
- Gerstenfeld, Phyllis
811, 880
- Gerstner, Dominik
738
- Gerwig, Sarah
283
- Gesser, Nili
821
- Gest, Ted
810, 972
- Gesualdo, Jamie
700
- Getos, Anna-Maria
908
- Getty, Ryan Mychal
095, 457
- Geurin, Lynn
768
- Geurts, Dirk
844
- Ghatak, Saran
074
- Ghazi-Tehrani, Adam
595
- Ghosh, Arindam
791

PARTICIPANT INDEX

**Please note: Numbers in index refer to session numbers*

Gibbs, Benjamin 201	1039	583
Gibbs, Carole 700	Giordano, Peggy C. 099, 242, 280, 867	Gomez, Victoria 700
Gibbs, Deborah 265	Girodat, Ashleigh 1045	Goncy, Elizabeth 716
Gibbs, Gina Nicole 919	Givens, Eugena M. 406, 645	Gondolf, Edward W. 396
Gibbs Van Brunschot, Erin Elan 199, 247, 987	Gladfelter, Andrew 399	Gonzales, Jacqueline 609
Giblin, Matthew J. 217, 564	Glaser, Jack 153	Gonzalez, Jose 380
Gibson, Camille 417, 516	Glasper, Lanika 840	Goodlin-Fahncke, Wendi 356
Gibson, Chris 084, 700	Glass, Caroline 700	Goodman, Kimberly Louise 569
Gibson, Kate 643	Glassner, Steven D. 1061	Goodrum, Sarah 080
Gideon, Lior 132	Glaze, Lauren 896	Goodson, Amanda 700
Gies, Stephen 527, 586	Gleicher, Lily 182, 690	Goodson, Marva Vernelle 088
Gilbert, Elli 700	Glenn, Andrea 055	Gordon, Derrick M. 700
Gilchrist, Andrew 485, 906	Glenn, Kevin L. 310, 687	Gordon, Michael 194, 593
Gill, Charlotte 423, 509, 577	Glidden, Marc D. 700	Gorga, Allison 879
Gill, Paul 067, 091, 981	Goddard, Nigel 082	Gormsen, Lia 173
Gillespie, Lane Kirkland 528	Goddard, Tim 858, 975	Gorr, Wilpen 199
Gillespie, Wayne 700, 1085	Goetz, Barry 286	Gorter, Jan 679
Gilliard-Matthews, Stacia 324	Goldberg, Victoria L. 1070	Gorton, James 1061
Gilliéron, Gwladys 523	Golden, Jeffrey S. 923	Goshe, Sonya 246
Gilman, Amanda B. 175	Golder, Seana 196	Gostjev, Feodor A. 274, 324
Gilmore, Angela D. 700, 919	Goldman, Alyssa 716	Gottfredson, Denise 202
Ginsburg, Katherine A. 080, 1096	Goldsmith, Andrew John 712	Gottfredson, Michael 183
Ginsley, Victoria 700	Golinelli, Daniela 896	Gottschalk, Marie 637
Giommoni, Luca	Gomes, Silvia Andreia da Mota	Gottschalk, Martin 286

PARTICIPANT INDEX

****Please note: Numbers in index refer to session numbers***

- Gould, Jon B.
859, 1053
- Gould, Laurie
099, 531
- Goulette, Natalie
825
- Gounev, Philip
360
- Gouseti, Ioanna
370
- Gover, Angela
280, 396
- Gowan, Teresa
208
- Grabert, Kimberly
260
- Grabosky, Peter
136, 251, 770
- Grabowski, Michael
803, 963
- Grady, Sue
940
- Graham, Kristin Tennyson
700
- Graif, Corina
685
- Grajales, John
360
- Granger, Douglas
211
- Granic, Isabela
646
- Grant, Cary
1075
- Grant, Diana R.
700
- Grant, Elizabeth
070
- Grant, Lorna E.
417
- Grant, Sean
038
- Grattet, Ryken
538, 943
- Grau, Amy Baumann
609
- Gravel, Jason
468, 700
- Graves, Scott Edward
432
- Gray, Allison
085
- Gray, Kishonna
598
- Gray, Tiffanie R.
094
- Graycar, Adam
903
- Greathouse, Sarah
127, 758
- Green, Edward L. W.
991, 1008
- Green, Egan Kyle
383
- Green, Kevin M.
299
- Greenbaum, Rosa
700
- Greenberg, David Frank
137, 485
- Greenberg, Edward
636, 709
- Greene, Alison
726
- Greene, Andrew Cory
1104
- Greene, Carolyn
574
- Greene, Helen Taylor
550, 615
- Greene, Jack
195, 854, 1055
- Greenhill, Catherine
888
- Greenman, Sarah J.
725
- Greenwald, Mark Andrew
176, 219, 772
- Greenwood, Peter
810, 955
- Greer, Chris
506
- Greeson, Stephanie Marie
1097
- Gregorian, Mariam
042
- Greife, Matthew
080
- Gressens, Margaret
728
- Grieco, Julie
733
- Griffin, Marie L.
087, 402, 1096
- Griffin, Patricia M.
932
- Griffin, Sean P.
712, 841
- Griffin, Timothy
945
- Griffin, III, O. Hayden
948
- Griffith, Elizabeth "Betsi"
926, 1056
- Griffiths, Curt T.
188, 444, 531
- Griffiths, Elizabeth
629
- Grigoryeva, Maria
254
- Grimes, Ruth-Ellen M.
962
- Grindal, Matthew
1090
- Groff, Elizabeth
791, 821
- Grometstein, Randall
859
- Grommon, Eric
072, 156
- Grosholz, Jessica
1044
- Gross, Eva
645, 788
- Gross, John
1006
- Gross, Samuel
907, 1053
- Gross-Shader, Claudia
509
- Grossman, Leigh
700
- Grothoff, Garrett
471

PARTICIPANT INDEX

****Please note: Numbers in index refer to session numbers***

- Grove, Louise E.
386
- Grozelle, Renee Stephanie
700
- Grubb, Jonathan A.
647, 749, 899
- Gruenewald, Jeff
036, 089, 698, 832, 870,
946
- Grugan, Shannon
112
- Grundetjern, Heidi
050, 325
- Gruner, Colin
784
- Grunewald, Ralph
536, 757
- Grunwald, Ben
411
- Guadalupe-Diaz, Xavier L.
657
- Guastaferrero, Wendy P.
272, 948
- Guay, Jean-Pierre
329
- Guay, Stéphane
968
- Guay, Victoria
786
- Guckenburger, Sarah
022, 457, 525, 684
- Guerette, Rob
232, 1088
- Guerrero, Georgan
1044
- Guevara, Lori
1085
- Guma, Nelson
800
- Gumbhir, Vikas K.
321
- Gundur, Rajeev
717
- Gunn, Alana
097
- Gunnison, Elaine
833
- Guo, Siying
700
- Gur, Oren M.
491, 586
- Gurian, Elizabeth Anne
940
- Guta, Adrian
835
- Gutierrez, Agelica
700
- Gutierrez, Andrew S.
506
- Gutierrez, Carmen
261
- Guzman, Melissa
518
- Gvirzman, Shira Dvir
700
- Györy, Csaba
362
-
- ## **H**
- Ha, Yun Seun
570
- Haag, Julius
040, 737
- Haarr, Robin N.
087, 249
- Haas, Nicole E.
856
- Haase, Mark
488
- Haberfeld, Maria (Maki)
464, 514, 571, 743
- Haberman, Cory P.
185, 303
- Hackett, Colleen Marie
412
- Haerle, Darin
875
- Hagala, Jennifer
386
- Hagan, Frank Edward
937
- Hagan, John
895, 962
- Hagan, Stephen P.
367
- Hagedorn, John
389
- Haggerty, Kevin P.
690, 1064
- Hahl, Jeannie M.
741
- Hahn, Josy
931
- Haight, Konrad
022, 763
- Haines, Fiona
895
- Hairston, Teah Monique
333
- Hakeem, Farrukh
069, 465
- Hakeem, Shagufta Farrukh
465
- Hakkarainen, Pekka
755
- Haldipur, Jan
617
- Haley, Sarah
837
- Halkovic, Alexis
1104
- Hall, Alexandra
140
- Hall, Elizabeth
421
- Hall, Francis C.
841
- Hall, Martin T.
196
- Hall, Tricia
117
- Haller, Robert
841
- Hallsworth, Simon
083
- Halsey, Mark
691, 712
- Hamai, Koichi
190
- Hamby, Sherry L.
450, 535, 716
- Hamilton, Claire
700

PARTICIPANT INDEX

****Please note: Numbers in index refer to session numbers***

- Hamilton, Leah
120, 328
- Hamilton, Zachary K.
031, 301
- Hamlett, Titus
080
- Hamm, Eric
299
- Hamm, Mark
670, 790, 864
- Hammack, JessicaRose
107
- Hampton, Ashley
080
- Han, SeungHoon
1080
- Han, Sora
837
- Han, Sungil
039, 594
- Han, Sungmin
636
- Han, Youngsun
507, 645
- Hancock, Black Hawk
630
- Hancock, Katherine G.
669
- Handelman, Steve
972
- Handley, Megan
028, 839
- Haney, Craig
434, 484
- Haney, Lynne
208
- Hanink, Peter A.
309
- Hanlon, Ashley
380
- Hannah-Moffat, Kelly
296
- Hannula, Kara V.
1088
- Hanrahan, Kathleen
700
- Hansen, Benjamin
411
- Hansen, Jesse
396
- Hansen, John Andrew
385, 431
- Hansen, Laura Lynn
1100
- Hanslmaier, Michael
Andreas
632
- Hanson, Nicole
873
- Haq, Qasim
464
- Harbinson, Erin
278, 796
- Harden, Jessie Rae
498
- Harding, Courtney S.
628
- Harding, David J.
215, 603
- Harding, Simon
621
- Hardyns, Wim
063
- Harmon, Mark G.
392, 700, 739
- Haroan, Florentia
722
- Harp, Kathi L.H.
711
- Harper, Dee Wood
322
- Harper, Lindsey Marie
700
- Harrell, Erika
565
- Harriott, Anthony D.
078, 459
- Harris, Alex H.S.
700, 822
- Harris, Andrew
104, 156, 259
- Harris, Casey T.
028, 274, 832
- Harris, Charlene
254, 700
- Harris, Christopher
700
- Harris, Danielle Arlanda
104, 173, 700, 986
- Harris, Heather M.
487, 676
- Harris, Lish
621
- Harris, Matasha
144, 861
- Harris, Richard J.
741
- Harris, Richard
438
- Harris, Sharayah
786
- Harris, Stephanie
624
- Harrison, Anne
321
- Hart, Timothy C.
430, 722, 957
- Harte, Joke
679, 752
- Hartley, Richard D.
700
- Hartnett, Susan
966
- Hartsfield, Jennifer
627, 820, 982
- Hartwig, Maria
291
- Harvey, Betty
840
- Hasche, Leslie
709
- Hashimi, Sadaf
695
- Hasisi, Badi
475, 856
- Hassan, Rey
553
- Hassell, Kimberly
509
- Hassett, Matthew
604
- Hassett-Walker, Connie
172
- Hatchett, Casey

PARTICIPANT INDEX

****Please note: Numbers in index refer to session numbers***

- 880, 976
Hautala, Dane
218, 992
Haviland, Amelia
794, 847
Hawdon, James
491, 700
Hawk, Shila Rene'
188
Hawken, Angela
674, 846, 915
Hawkins, J. David
054, 175
Hawkins Anderson,
Stephanie
614
Hawley, Fred
311
Hay, Carter
1088
Hayden, Elizabeth
700
Hayden, Emily
192, 402, 499
Hayden, Theresa C.
700
Hayes, Brittany E.
641
Hayes, Hennessey
340
Hayes, Rebecca
103, 615, 700
Hayes, Sharon
990
Hayle, Steven James
913
Haynie, Dana
439, 760, 867
Hays, Zachary R.
589, 983
Hayward, Keith
670
Headley, Andrea
700
Headley, Rebecca Ann
938
Healy, Eoin
586
Heath, Sarah
354
Heath, William C.
095
Heaton, Paul
414, 846, 878
Hebenton, Bill
251, 394, 580
Heber, Anita
196, 245, 301
Hecht, Michael
581
Heen, Miliikeala
1062
Heffernan, Edward B.
628
Heffner, Jeremy
906
Hefner, M. Kristen
135, 700, 942
Heide, Kathleen M.
257, 343, 890
Heil, Erin C.
624, 798
Heimer, Karen
234, 548
Heiner, Brad
835
Helgesen, Randi
380
Hellmann, Deborah
650
Helms, Ronald
024
Hemmingby, Cato
932
Hemsath, Ashley
663
Henderson, Brandy Barenna
427
Henderson, Kelsey S.
806
Henderson, Samantha
418
Hendriks, Jan
679
Hendrix, Joshua A.
270
Hendrix, Nicole
852, 1043
Henein, Marina
807
Henne, Kathryn
805, 975
Henning, Kris
207, 431, 700
Henninger, Alana M.
601
Henny, Ethan
402, 499
Henriksen, Caitlin
700
Henry, Andrea
459
Henry, Jessica
1095
Henry, Lauren Michael
700
Henry, Tri Keah Sherai
700
Henson, Billy
011, 671, 1046
Hepburn, John R.
402
Herda, Daniel
040
Hernandez, Jorge
274
Herrenkohl, Todd
175
Herrera, Carla
639
Herriman, Martha
662
Herron, Dennis
911
Herzing, Rachel
1054
Hess, Jim
395
Hester, Rhys
352, 470
Hetzl-Riggin, Melanie D.
103
Hewitt, Ashley
700

PARTICIPANT INDEX

****Please note: Numbers in index refer to session numbers***

- Heylen, Ben
062
- Hibdon, Julie
494, 894, 941
- Hickey, Darien
552
- Hickling, Shamma
891
- Hickman, Laura
326
- Hickman, Matthew
838
- Higgins, George E.
196, 561, 700, 885, 1105
- Higginson, Angela
423, 777
- Hilal, Susan
316
- Hildebrand, Meagen M.
700
- Hill, Joanna
800
- Hill, Joshua
025, 945, 1092
- Hill, Karl G.
175
- Hill, Leslie Brooke
475
- Hill, Tony
826
- Hiller, Matthew
272, 421, 1041
- Hillier, Carmen Tassie
700
- Himmelfarb, Igor
828
- Hinduja, Sameer
229
- Hinkle, Joshua C.
370, 530
- Hinshaw, Stephen
037
- Hipp, John R.
309, 416, 1058
- Hipple, Natalie Kroovand
758, 957
- Hipps, Terri
700
- Hipwell, Alison
646, 727, 890
- Hirayama, Mari
123
- Hiropoulos, Alexandra
053, 384
- Hirschfield, Paul J.
279
- Hissel, Sanne
241
- Hitchens, Brooklynn
518
- Hlavka, Heather
166
- Ho, Aaron
301
- Ho, Helen
714
- Hobbs, Anne
277
- Hochstetler, Andrew
155
- Hockenberry, Sarah
461
- Hodge, Jessica
830, 893
- Hodges, Heath
842
- Hodges, Logan
700
- Hodgins, Sheilagh
1066
- Hodgkinson, Tarah
053
- Hodwitz, Omi
138, 951
- Hoeben, Evelien
185
- Hoeffler, Katrin Elisabeth
474
- Hoeve, Machteld
679, 700
- Hoevermann, Andreas
788
- Hoff, Sarah
842
- Hoffman, Bruce
787
- Hoffman, Dennis
892
- Hoffmann, John P.
408, 521, 1105
- Hofmann, David C.
698
- Hogan, Charles
700
- Hogan, Michael
1046
- Hogan, Nancy L.
069, 747
- Hoggett, James
497
- Hohl, Katrin
809
- Hoke, Scott
302
- Hola, Barbora
764
- Holcomb, Jefferson E.
296
- Holder, Petra J.
700
- Holiday, Michael
446
- Holland, Ramario
700
- Holland-Davis, Lisa
700
- Holleran, David
197, 700, 948
- Hollingsworth, Michael Alan
779
- Hollis, Meghan Elizabeth
060, 393, 423, 633, 944,
957
- Hollist, Dusten Ray
219
- Hollister, Brandon
842
- Holmes, Bernadette J.
125, 266, 501
- Holmes, Malcolm D.
145, 410
- Holschuh, Chamois
087
- Holsinger, Kristi

PARTICIPANT INDEX

****Please note: Numbers in index refer to session numbers***

- 833, 893
Holt, Karen
023
Holt, Thomas J.
446, 634, 671, 748, 770,
885, 984
Holtfreter, Kristy
186, 745
Holtzman, Susan
021
Homer Darg, Katrina
621
Hoover, Larry
385, 597
Hope, Trina L.
309, 1105
Hopkins, Ziyad
775
Horan, Jacqueline
235
Horgan, John
091, 790, 981, 1086
Horney, Julie
486
Horning, Amber
887
Horowitz, Veronica L.
056, 760, 1050
Hosch, Harmon
274
Hostettler, Ueli
1044
Hotton, Tina
771, 902
Hourigan, Kristen
167, 664
Houser, Kimberly
302
Howard, Gregory J.
286
Howard, Mariah Ann
486
Howard-Tripp, Alyssa
242
Howell, James
257
Howerton-Orcutt, Amanda
1090
Hoyle, Carolyn
1053
Hoyneck, Theresia
902
Hsieh, Ming-Li
154
Hsu, Henda Y.
812
Hu, Qingting
020
Hu, Rong
428
Hu, Xiaochen
385
Huang, Fang-Yi
516
Huang, Francis
124
Huang, Huixia
634
Huang, Lanying
251
Huang, Tsui-Wen
230
Huard, Juliana
400
Hubbard, Dana Jones
101, 515
Hudson, Amy J.
1006
Huebner, Beth
156, 214, 623, 680
Huesmann, Rowell
700
Huff, C. Ronald
536
Huff, Jessie
510, 624
Huff-Corzine, Lin
592, 654, 700
Huffman, Amanda
121
Huffman, Jessica
521
Huffman, Kameron Allen
700
Hufnagel, Saskia
440, 496
Hughes, Cresean
684
Hughes, Emma
642
Hughes, Frank
440
Hughes, Lorine A.
017, 690
Hughes, Mary Hannah
700
Hughes, Nathan
158
Hughes, Tom "Tad"
082, 954
Hughes Miller, Michelle
179, 290
Huisman, Wim
134, 381, 764, 854
Hulbig, Shelia
031
Hulvat, Jennifer Beth
700
Humayun, Sajid
225
Humiston, Gail
700
Hummel, Erich
257
Humphreys, Keith
846
Humphreys, Les
016
Hunnicuttt, Gwen
900
Hunt, Donald E.
045
Hunt, Priscillia
127, 414
Hunt, Scott
249
Hunter, Alexandra
1057
Hunter, Brock
971
Hunter, Bronwyn A.
700
Hureau, David
438, 1109

PARTICIPANT INDEX

****Please note: Numbers in index refer to session numbers***

- Hurley, Nancy
684
- Hurwitz, Steven
025, 882
- Hutchings, Alice
984
- Hutchison, Robert
1091
- Hutton, Erica Marie
257, 968
- Huttunen, Jorma
686, 957
- Hutzell, Kirsten
229
- Hwang, EuiGab
039
- Hyatt, Jordan
206, 278, 613
- I**
-
- Iacoboni, Michelle Summer
700
- Iadicola, Peter
452
- Ibarra, Peter
135, 491, 586
- Ibe, Patrick
160, 472, 933
- Ibrahim, Aya
271
- Ihnes, Pamela
726
- Ilchi, Omeed
172, 700
- Illescas, Santiago Redondo
482
- Inderbitzin, Michelle
677, 760, 972
- Infante, Aryn Alexandria
298, 825
- Ingraham, Michelle
257
- Ingram, Jason R.
904
- Inozume, Yusuke
594
- Intravia, Jonathan
445
- Inzelt, Eva
470
- Inzunza, Miguel
564
- Iovanni, LeeAnn
700
- Iratzoqui, Amaia
964, 1040
- Irfan, Lamia
700
- Irlbeck, Dawn
509
- Irvin-Erickson, Yasemin
584, 629
- Irwin, Darrell D.
394
- Irwin, Katherine
401, 1005
- Isaza, Gabrielle
1052
- Isenhardt, Anna
1044
- Isenring, Giang Ly
523, 672
- Ishoy, Glen A.
254, 664
- Islam, Zakiul
017
- Isler, Chelsey Elizabeth
700
- Isom, Deena
455, 909
- Isom, Yvonne
075
- Issa, Rania
131
- Ituarte, Silvina
614
- Ivert, Anna-Karin
992
- Iwama, Janice Anne
399, 987
- J**
-
- Jackowski, Katherine
219
- Jackson, Aubrey L.
214, 867, 938
- Jackson, Dylan
113, 375
- Jackson, Elizabeth
344
- Jackson, Kenneth E.
008
- Jackson, Melinda
167, 552
- Jackson, Patrick
654
- Jackson, Shannon
700
- Jackson, Summer M.
571
- Jacobs, James B.
034
- Jacobs, Jonathan
102
- Jacobsen, Shannon K.
097
- jacobson, michael
354, 602
- Jacques, Demi
700
- Jacques, Scott
285
- Jahn, Amber Marie
339
- Jaimes, Oscar
672
- James, David
083
- James, Nerissa
1080
- James, Veronyka
458, 668
- Jang, Daniel
647
- Jang, Hyunseok
048, 568, 755
- Jang, Sung Joon
408, 570, 647
- Jang, Yongseol
596
- Janisch, Roy Frank

PARTICIPANT INDEX

**Please note: Numbers in index refer to session numbers*

- 861
Jannat, Fatematul
768
Jannetta, Jesse
268
Janssen, Heleen
952
Jarjoura, G. Roger
022, 639, 763
Jarjoura, Roger
763
Jarrell, Melissa
339, 853
Jarvis, John P
058, 613
Jasinski, Jana L.
455, 657
Jaspers, Yana
542
Jefferis, Eric
303
Jeffries, Samantha
526
Jeglic, Elizabeth
042, 259
Jendreiek, Sebastian
473
Jenkins, Craig
905
Jenkins, Michael J.
406
Jenkins, Morris
590
Jennings, W.D.
889
Jennings, Wes
105, 234, 280, 645, 905
Jensen, Carl J
433, 781
Jensen, Elise
164
Jensen, Vickie
344
Jeong, Seokjin
507, 636
Jessberger, Florian
787
Jewkes, Yvonne
052, 070
Jhi, Kyung Yon
289, 700
Ji, Ying
845
Jia, Di
700
Jiang, Albert X.
468
Jiang, Bo
949
Jiang, Shanhe
356, 516
Jiang, Xin
886
Jiang, Ziyang
724
Jin, Xiaohong
356
Jo, Youngoh
570
Jochowitz, Leona Deborah
884, 1068
Joe-Laidler, Karen
681
Joffrion, Brandi
166
Johansson, Pernilla
529
Johnny, Leonard
269
Johnson, Amanda
368
Johnson, Brian D.
526, 591, 640, 1069
Johnson, Brian R.
457
Johnson, Byron Roger
174
Johnson, Cheryl
1043
Johnson, David T.
123
Johnson, David
639
Johnson, Devon
759, 941
Johnson, Holly
604
Johnson, Jacqueline
010
Johnson, Jennifer
769
Johnson, Joseph D.
048, 572
Johnson, Kecia R.
1034
Johnson, Melencia
367
Johnson, Michael
671
Johnson, Natalie Jo
244, 632, 766
Johnson, Shane
232, 685, 844
Johnson, Stephen
078
Johnson, Wendi L.
242, 867
Johnston, Rachel
058, 098
Jolliffe, Darrick
037
Jonathan-Zamir, Tal
809
Jones, Chenelle
550, 759, 1037, 1093
Jones, David Squier
159, 316
Jones, Fred M.
700
Jones, LaShondra Charmaine
463
Jones, Lenna
463
Jones, Mark
438
Jones, Marilyn J.
078
Jones, Melissa
693
Jones, Nicholas A.
370, 700
Jones, Nikki
547
Jones, Shayne

PARTICIPANT INDEX

****Please note: Numbers in index refer to session numbers***

- 427, 645, 700, 1088
Jones, Tonisha R.
798
Jones-Brown, Delores
087, 811
Jones-May, Maggie
660
Jonson, Cheryl Lero
101, 425
Joo, Heejong Jacob
570
Joosen, Katharina
417, 611
Joose, Paul
997
Joplin, Jerry Wayne
752, 924
Jordan, Kareem L.
759, 925
Jordanoska, Aleksandra
541
Jorgensen, Cody
497
Joseph, Justin J.
524
Joyce, Nola M.
361
Joyce, Thomas
407
Joyner, Milton
475
Juan, Shao-Chiu
486
Jude, Daniel
101
Jung, Maria
404
Jung, Sejong
636
Jurek, Alicia
383
Jurik, Nancy
029, 1005
- K**
-
- Kadleck, Colleen
1078
- Kadowaki, Joy
820
Kahle, Lindsay
223, 610
Kahn, Kimberly Barsamian
110
Kaiser, Joshua
074, 525
Kaiser, Kimberly A.
298
Kakar, Suman
710, 949
Kalbfeld, Jessica Rose
874
Kalunta-Crumpton, Anita
160, 193, 507
Kamin, Sam
490
Kaminski, Robert J.
261, 700
Kanan, James
029, 968
Kanayama, Taisuke
754
Kanazawa, Yuichiro
594
Kane, Candice
1061
Kane, Kayla
1049
Kang, Ji Hyon
012
Kang, Nina
090
Kang, So-Yeong
023
Kang, Wook
444, 514
Kang-Brown, Jacob
114, 600
Kania, Linda L.
801
Kania, Richard R. E.
801
Kaplan, Paul
1059
Kaplenko, Hannah Eve
700
- Kar, Debarun
800
Karas, Stephanie
700
Karcher, Michael
639
Karpiak, Kevin
713, 989
Karson, Larry
723
Karstedt, Susanne
764, 1042
Kashy, Deborah
436, 548
Kassman, Anders
616
Katz, Charles
026, 082, 209, 312, 351,
481, 1052
Katz, Rebecca Sue
524, 785, 893
Kaufman, Angela
280
Kaufman, Joanne M.
647
Kaukinen, Catherine
179, 626
Kaur, Prit P.
149, 249
Kauzlarich, David
452
Kavur, Nilay
118
Kay, Michelle
1070
Kay, Robert
021
Kaye, Kerwin
208
Kaylen, Maria T.
708
Kazemian, Lila
622, 786, 840, 1084
Kearley, Brook
202
Kearns, Erin M.
882
Keenan, Christopher B.

PARTICIPANT INDEX

**Please note: Numbers in index refer to session numbers*

- 310
Keener, Steven Tucker
217
Keeton, Robert M.
485
Keeton, Vincent Andre
095
Keith, Shelley
014
Keller, Thomas
639
Keller-Charbonneau,
Elizabeth
819
Kelley, Shannon
700
Kelly, Alice B.
700
Kelly, Brian C.
1039
Kelly, Christopher E.
806
Kelsay, James
700
Kelso, Kenneth
472, 933
Kemme, Stefanie
980
Kemshall, Hazel
259
Kendler, Kenneth
106
Kennedy, David
1055
Kennedy, Jay
780, 855
Kennedy, Leslie W.
369, 584, 906, 957
Kennedy, Liam
142, 1049
Kennedy, Logan
700
Kennedy, Margaret Alexis
700, 749, 950
Kennedy, Megan
931
Kennedy-Kollar, Deniese
869
Kenyon, Matthew D.
916
Kerezsi, Klara
470
Kerley, Kent R.
285
Kernsmith, Poco
1084
Kernsmith, Roger M.
1084
Kerrison, Erin M.
281
Kersten, Joachim W.
028, 340
Kethineni, Sesha
122
Keveles, Gary N.
336
Kevis, Amy
299
Keys, David P.
1095
Khachatryan, Norair
257
Khechumyan, Aleksandr
464, 661
Khey, David
380
Khondaker, Mahfuzul I.
516
Khonraad, Sjaak
1065
Kienzle, Megan
374, 922
Kigerl, Alex
031, 282
Kikuchi, George
297
Kilburn, Jr., John C.
593
Killias, Martin
351, 523, 672, 908
Kilmer, Ashley
978
Kilmer, Beau
127, 490, 846
Kilpack, Chelsea
656
Kim, Bitna
604, 747, 825, 964
Kim, Bo Kyung Elizabeth
175
Kim, Byungbae
591
Kim, Chunrye
258, 969, 1048
Kim, Dae-Young
578
Kim, Eon
724
Kim, Hye Sun
823
Kim, Hyejin
182
Kim, Hyejung
524
Kim, Hyeonjung
015, 172
Kim, Jaeok
317
Kim, Jeong Hyun
885
Kim, Jeonglim
376, 634
Kim, KiDeuk
474, 591, 680, 714, 831,
965
Kim, Mijin
532, 1048
Kim, MoonSun
570, 783
Kim, Ryang Hui
1079
Kim, Ryung Nam
634
Kim, Seok-Beom
823
Kim, SoHee
039
Kim, Sun Ho
1076
Kim, Young-an
416, 1058
Kimuna, Sitawa
551
King, Anna

PARTICIPANT INDEX

****Please note: Numbers in index refer to session numbers***

- 700
King, Dione
825
King, Laura L.
528
King, Sanna
857
King, Valerie
115
King, William
1089
Kinlock, Timothy
194, 593
Kinner, Stuart A.
076, 577, 628
Kinney, Edith
419
Kinney, James Bryan
444
Kinsey, Susan
730
Kirby, Stuart
016
Kirchengast, Tyrone
407
Kirchner, EmmaLeigh
254, 561, 1105
Kirk, David
997
Kirschman, Ellen
963
Kirven, Mary
977
Kiss, Marissa
009
Kitt, Lisa
531
Klahm, Charles
069
Klassen, Amy
747
Klaversma, Laura
977
Kleck, Gary
375
Kleiman, Mark
674, 846
Klein, Axel
755
Klein, Brent R.
698
Klein, Jennifer L.
023, 427
Klein, Lloyd
125, 287, 553
Klement, Christian
799
Klerks, Peter
888
Kleuskens, Shanisse
991
Kling, Ryan
313, 896, 965
Klinger, David A.
368
Klingfuss, Jeffrey
715
Klofas, John
415
Klossou, Emmanuelle
667, 960
Knepper, Paul
311, 580
Knight, Danica
120
Knight, Kelly
519, 694
Knoth, Lauren
752
Knutsson, Johannes
1055
Kobayashi, Yoshiki
754
Kocher, Charles J.
297
Kock, Maximilian
700
Koegl, Christopher J.
037
Koehler, Johann
092, 473, 577
Koehnlein, Joshua
077
Koeppel, Maria
528, 1076
Koetzle, Deborah
780
Kohm, Steven
168
Kolb, Abigail
1035
Kolkey, Zora L.
187
Koller, Adrienne M.
459
Koller, Cynthia
1046
Kolphoff, Emile
802, 1065
Komorosky, Dawna
065
Kondkar, Marcus
309
Konvisser, Zieva D.
187
Koo, Dixie
212
Koon-Magnin, Sarah
429
Koons-Witt, Barbara A.
121
Kopak, Albert
663
Kopelovich, Sarah L.
150
Koper, Christopher
128
Kopp, Phillip
012, 873
Korchmaros, Josephine
726
Koski, Susan V.
358
Kosloski, Anna E.
103, 456
Kostelac, Constance
209
Kotonias, Cybele
889
Kovandzic, Tomislav Victor
384, 485
Kovatch, Krista
080
Kowalski, Brian R.

PARTICIPANT INDEX

****Please note: Numbers in index refer to session numbers***

- 072
Kowaluk, Gary J.
884
Kozey, Kathryn Noe
063
Kracke, Kristen
086, 341
Krajewski, Andrea E.
710
Krajewski, Krzysztof Piotr
066, 1000
Kramer, John H.
1107
Kramer, Ronald
452, 655, 720, 1098
Krappen, Elisabeth
700, 821, 946
Kras, Kimberly
156, 1084
Kraska, Peter
286, 1094
Krauel, Roger K.
769
Kraus, Shane W.
1004
Krause, Daniela
740
Kreager, Derek
478, 760
Krebs, Christopher P.
930
Kremling, Janine
700
Kremser, Jonathan
302
Krieg, Andrea
750
Krienert, Jessie L.
1057
Kringen, Anne Li
508
Kringen, Jonathan Allen
791
Kristi, Gozjolko L.
242
Kristman-Valente, Allison
175
Krohn, Marvin
019, 084, 292, 581, 645
Krueger, Robert F.
727
Kruger, Daniel J.
060
Krumholz, Susan T.
136, 1050
Krupa, Julie M.
700
Kruse, Lisa M.
286
Kruttschnitt, Candace
126, 314, 417, 611
Ku, Yi-Chien
700
Kuang, Kai
850
Kubiak, Sheryl Pimlott
146, 288, 700
Kubik, Joanna
202, 700
Kubrin, Charis
416, 559, 883
Kucharski, L. Thomas
150
Kudla, Daniel
372
Kuhl, Danielle C.
224
Kuhn, Ashley Price
663
Kuhns, Joseph
941
Kuijpers, Karlijn
332
Kulick, Jonathan
674, 846, 915
Kunkel, Tara Lynn
432
Kuo, Shih-Ya
192, 804
Kupchik, Aaron
279
Kurlychek, Megan
700, 925
Kurtenbach, Michael
026
Kurti, Marin
010, 140, 1038
Kurtz, Don L.
372
Kutateladze, Besiki
640
Kutnjak Ivkovich, Sanja
060, 251, 464, 514
Kwak, Dae-Hoon
444, 619
Kyckelhahn, Tracey
440, 965
-
- ## **L**
- La Rue, Emily
920
La Vigne, Nancy
415, 714, 972
Laan, Jacob Michael
424
Labrecque, Ryan M.
492
Labriola, Melissa
931
LaChance, Daniel
1059
LaChappelle, Levi
700
Lachman, Pamela
242
Lacoe, Johanna
176, 353
Ladd, Katrina
362
Ladwig, Samantha Jo
358, 700
Laferrière, Dominique
647, 700
Lafleur, Ryan
939
LaFree, Gary
138
Lageson, Jacqueline
803, 959
Lageson, Sarah
121, 357, 972
Lagnado, David

PARTICIPANT INDEX

****Please note: Numbers in index refer to session numbers***

- 067
Laguardia, Francesca
589
Lai, Yung-Lien
048
Laino, Adriana
385
Lake, Rebecca
976
Lalonde, Patrick C.
222
Lam, Bess Yin-Hung
700
Lam, Rita
700
Lama, Alexandria
700
Lamb, Kathleen A.
072
Lambert, Eric
069, 402, 516, 747
Lammers, Marre
844
Lancôt, Nathalie
968
Landau, Simha
700
Lande, Ursula Ann
220, 1078
Landon, Matthew
592, 654
Landry, Deborah
991
Lane, David C.
133
Lane, Jodi
226, 663
Lanese, Theresa
911
Lanfeard, Charles
460
Langheier, Alexandira
700
Langley, Brandon Robert
856
Langton, Lynn
761, 930
Lanterman, Jennifer
424, 532
Lantz, Brendan
150, 399, 1091
Lanza-Kaduce, Lonn
441
Laqueur, Hannah
153, 386
Lara, Dulcinea
245
LaRaia, William
932
Lard, Allie
700
Larruscahim, Paula Gil
118
Larsen, Britt
395
Larson, Doran
237
Larson, Matthew
162, 424
Laskorunsky, Julia
043
Lasky, Nicole V.
045, 700
Laster, Kathy
087, 244
Latessa, Edward
122, 182, 278, 398, 492,
511, 700, 796
Lattimore, Pamela K.
076, 362, 700, 897, 915,
998
Lau, Vincent
114
Lauchs, Mark
140, 1047, 1087
Laufer, William
211, 895
Lauger, Timothy R.
603
Laurier, Catherine
329
Lauritsen, Janet
815
Laursen, Julie
501
Lavery, Theresa Lynn
101, 839
Lavin, Jonathan
753
Lavoie, Jennifer A.A.
460
Lavorgna, Anita
801
Lawrence, Dan
966
Lawrence, Frances
166
Lawrence, Sarah
774, 983
Lawrence, Taylor
336
Lawrence, Velika
103
Laws, Valerie
807
Lawton, Brian
794, 847
Le Sage, Tanya
232
Lea, Charles H.
390, 583
Leahy, Jennifer
1085
Leavens, Ryan
197
Leban, Lindsay
1033
LeBel, Thomas P.
231, 333
Leberatto, Antony Carlo
397
Leclerc, Benoit
700, 738
Leclerc, Chloé
041
Ledyard, Margaret
728
Lee, Anne M.
028
Lee, Byung Hyun
636, 984
Lee, Charern
217, 494
Lee, Daiwon

PARTICIPANT INDEX

**Please note: Numbers in index refer to session numbers*

- 088, 543, 645
Lee, Daniel
872
Lee, Gang
875
Lee, Gavin
1099
Lee, Hannarae
041, 953
Lee, Hee Jung
823
Lee, Heejin
700
Lee, Heeuk
891
Lee, Hoon
891
Lee, Jacqueline
537
Lee, Jae-Seung
250
Lee, Jason
011
Lee, Jihye Yoo
715
Lee, Jina
408, 507, 594, 1045
Lee, Jonathan
700
Lee, Joongyeup
662
Lee, Julak
444, 782
Lee, Lisa
730
Lee, Matthew R.
075
Lee, Matthew T.
174
Lee, Michelle Seulki
400
Lee, Selye
015, 172, 876
Lee, Seungmug (Zech)
334, 543
Lee, Soo Jung
225
Lee, Tatia MC
700
Lee, Won-Jae
023, 334
Lee, Yeungjeom
700
Lee, YongJei
199, 480, 700
Lee, Yumi
568
Lee, Yung Hyeock
568
Lee, Zina
330
Leeson, Sjharn
144
Legault, Richard
710
Lehmann, Peter
236
Lei, Man-Kit
234, 261
Leiber, Michael
511, 974
Leighton, Paul
342
Leili, Jennifer
386
Leitner, Shannon
907
LeLaurin, Kevin
793
Leman-Langlois, Stephane
025, 984
Lemieux, Andrew
377, 800, 912
Lemieux, Anthony
1086
Lemieux, Frederic
500
Lenning, Emily
587, 615, 661
Lennox, Nicholas
076
Lenton, Simon
755
Lenza, Michael
132, 625
Leon, Chrysanthi
978
Leonard, Eileen B.
245
Leonard, Liam
340
Leone, Matthew Charles
425
Lepage, Cory R.
962, 1062
Leps, Charles
291
Lerch, Jennifer
194, 1070
Lerman, Amy
096, 630
Lerro, Brooke
700
Lesneskie, Eric
700
LeSuer, Will
401
Letourneau, Elizabeth J.
259
Letteney, Kyle Ward
116
Levay, Miklos
470
Levchak, Philip
840
Levenson, Jill
156
Leverentz, Andrea
353
Levett, Lora M.
806
Levi, Michael
186, 360, 672, 903
Levin, Aaron S.
700
Levin, Jack
495
Levy, Jeremy
268, 328, 714
Levy, Marissa P.
387, 662
Levy-Liotard, Kaitlin Faye
686
Lewandowski, Carla

PARTICIPANT INDEX

**Please note: Numbers in index refer to session numbers*

- 571, 1002
Lewis, Calli
700
Lewis, Dan
700
Lewis, Richard H.
062
Lewis, Terri
959
Li, Carrie
097
Li, Jessica Chi Mei
394, 768
Li, LiYing
694
Li, Luye
048, 498
Li, Spencer D.
106, 169, 952
Li, Yudu
207, 283, 331
Liang, Bin
283, 850
Libby, Nicholas E.
700
Librett, Mitch
675
Lichtenberg, Illya
385
Liddick, Don
949
Lieberman, Charles Andrew
571, 832
Lieberman, Joel D.
481, 700, 1062
Liebling, Alison
102, 144, 1083
Liem, Marieke
315
Light, Michael T.
206
Like-Haislip, Toya
598, 968
Liles, Alesa
700
Lim, Allen
700
Lim, Helen Ahn
061, 694
Lim, Hyeyoung
368, 891
Lim, Nikki S.J.
055
Lim, Ye-seul
048
Lin, Arizona Wan-Chun
964
Lin, Jeffrey L.
538
Lin, Kai
516
Lin, Mao-Hong
283
Lin, Wen-Hsu
382
Lin, Yusheng
382
Lindahl, Nicole Solomon
108
Linde, Antonia
1000
Linden, Kristina
137, 189
Lindquist, Christine
173, 193
Lindsey, Andrea M.
1063
Linhares, Fernando
898, 1094
Link, Bruce
477
Link, Nathan
244, 579
Link, Tanja
221
Linn, Edith
976
Linn-Walton, Rebecca
521
Linnemann, Travis
052, 319, 372
Linton, Ben
238
Linville, Noelle
1061
Lipsey, Mark W.
1102
Listenbee, Robert
181
Listwan, Shelley J.
959
Lisuzzo, Margaret C.
806
Little, Simon
683
Littler, Mark
700
Litvinoff, Laura
873, 979
Litzenberger, Judith A.
769
Liu, Jiabo
413
Liu, Jianhong
013
Liu, Jing
943
Liu, Ruth X.
1097
Liu, Siyu
317, 433
Livingston, Lindsey
992
Livsey, Sarah
942
Lizama, Jaslene
700
Lizotte, Alan
292, 769, 1043
Lloyd, Kristin M.
1034
Lobanov-Rostovsky, Chris
721
Lobnikar, Branko
464
Lobo Antunes, Maria
722
Lobos, Ana Maria
616
Loeber, Rolf
037, 451, 646, 679, 727,
890, 1082
Loeffler, Charles
411, 868

PARTICIPANT INDEX

**Please note: Numbers in index refer to session numbers*

- Loeffler-Cobia, Jennifer
022
- Loesel, Friedrich
423, 473, 577
- Lofstrom, Magnus
943
- Loftin, Colin
131, 308, 761
- Loftus, Zachary
352
- Logan, Brian
166
- Logan, Laura S.
344, 429
- Logan, Matt
953
- Logan, Michael Kelly
924, 1043
- Logan, T.K.
196
- Lomnický, Amanda
321
- Long, LaDonna
547
- Longmore, Monica A.
099, 242, 280, 867
- Loose, Pamela
730
- Lopes, Giza
390
- Lopez, Jonathan
700
- Lopez, Juan Miguel
700
- Lopez, Kristina Marie
119
- Lopez, Vera
143, 547
- Lopez, III, Faustino
623
- Lopez-Aguado, Patrick
145, 518
- Lopez-Baquero, Melissa
Kaye
540
- Lopez-Lopez, Yesenia
700
- Lorenz, Kathy
098, 767
- Loth, Lydie R.
579, 1070
- Louderback, Eric R.
075, 409, 700
- Loughran, Thomas
215, 256, 725, 1082
- Lounsbury, Kaitlin
831
- Loury, Glenn C.
637
- Louton, Brooks
732
- Lovaas, Karen
161
- Love, Kierra
299
- Love, Sharon Redhawk
109, 656
- Loveland, Jennifer
700, 887
- Lovell, Jarret Scott
085
- Lovins, Brian K.
122
- Lowery, Patrick G.
772, 974
- Lowrey, Belen
291
- Lowry, Samantha
228, 268
- Lu, Hong
020, 283
- Lu, Ruibin
676
- Lu, Yunmei
190
- Luallen, Jeremy
313, 965
- Lubick, Nancy
169
- Lucas, Phillippe
021
- Lucas, Schannae
061
- Ludwig, Jens
438
- Lugo, Kristina
970
- Lugo, Melissa
225
- Lukash, Anastasiia
908
- Lum, Cynthia
128, 894
- Lundrigan, Samantha
1045
- Luo, Fei
597
- Luscombe, Alex
991
- Lussier, Patrick
190, 626, 700, 731, 1084
- Lutgen, Laura
272
- Luther, Kate
615
- Lutman, Brandon
517
- Lutnick, Alexandra
265
- Lux, Jennifer L.
122
- Lynch, Alison Julia
751
- Lynch, Caitlin Grace
222, 494
- Lynch, James Patrick
170, 308, 585, 815
- Lynch, Mathew D.
905
- Lynch, Michael
295
- Lynch, Mona
484, 591, 1069
- Lynch, Shannon
111, 611
- Lyngstad, Torkild Hovde
338
- Lynn, Samantha Marie
277
- Lyon, David
025
- Lyons, Christopher J.
777, 867

PARTICIPANT INDEX

**Please note: Numbers in index refer to session numbers*

- Lyons, Terry P.
240
- Lytle, Daniel Joseph
471
- Lytle, Robert
209, 489
-
- M**
- Ma, Lei
020
- Ma, Yan
106
- Maass, Stephanie Ainsworth
252, 328, 482
- MacAlister, David
850
- Macallair, Daniel
143
- MacCoun, Robert J.
153, 490
- MacDonald, John
211, 414, 477, 1075
- MacDowell, Elizabeth
719
- MacInnes, Danielle
402, 499
- Mack, Julia
499
- MacKenzie, Doris L.
473, 915
- Mackenzie, Simon
496, 744
- Mackey, William
446
- MacMillan, Ian D. N.
700
- Madan, Manish
446, 755
- Maddalena, Damian
270
- Madden, Kuniko
268
- Madensen, Tamara D.
480
- Madero-Hernandez, Arely
224
- Madfis, Eric
018, 543
- Madon, Natasha
632
- Madrid, Danny
165
- Maesschalck, Jeroen
1003
- Magassa, Lassana
282, 700
- Magers, Megan
613
- Maggard, Scott R.
189, 560
- Maggs, Jennifer
234
- Magidson, Mark
506
- Magness, Matt
700
- Magno, Christopher
785
- Magnus, Amy
358, 700, 719
- Magnuson, Shannon
631
- Maguire, Edward
273, 312, 459, 941
- Maher, JaneMaree
830
- Mahmood, Noshee
700
- Mahoney, Kristen
836
- Mahoney, Margaret
565
- Mahoney, Myesa Knox
574
- Maimon, David
671, 770
- Mair, George
031
- Majors, Angela
946
- Makarios, Matthew D.
623
- Malave, Jenny
439
- Malega, Ronald W.
393
- Malempati, Suparna
700
- Mallart, Lidia Puigvert
284
- Mallender, Jacqueline
577
- Malleson, Nicolas
1042
- Mallett, Christopher A.
364
- Mallicoat, Stacy
263, 1068
- Mallik-Kane, Kamala
474, 942
- Mallinder, Louise
115
- Mallory, Steven
781
- Malm, Aili
239, 330, 755, 888
- Malone, Claudine
299
- Malsch, Marijke
752
- Maltz, Michael D.
815
- Manasse, Michelle
735
- Manchak, Sarah M.
356, 700, 1070
- Mancik, Ashley
355, 987
- Mancini, Christina
209
- Mandery, Evan
757
- Maniglia, Rebecca
412
- Mann, Ruth
865
- Manning, Jason
604, 652
- Manning, Matthew
554
- Manning, Wendy D.
099, 242, 280, 867

PARTICIPANT INDEX

****Please note: Numbers in index refer to session numbers***

- Manrique, Gabriela
136
- Mansfield, Kyle
700
- Mansour, Mark
025
- Mantici, Richard
299
- Manville, Lauren A.
700
- Manzo, Amber
379
- Mapp-Matthews, Sadeiah
843
- Maragh, Cynthia-Lee
250, 696
- Maratea, R.J.
1095
- Marchbanks, Miner P.
124, 977
- Marcum, Catherine D.
296, 470, 885
- Marcus, Anthony
887
- Mardock, Jessica Dunham
700
- Marganski, Alison
212
- Margaryan, Satenik
406
- Marin, Alexandra C.
1039
- Marion, Nancy E.
945, 1092
- Markovska, Anna
712
- Marks, Estelle
789
- Markwalder, Nora
Magdalena
643
- Marotta, Phillip
1033
- Maroun, Rimonda
197
- Marsh, Erin
921
- Marsh, Shawn
124
- Marshall, Chris E.
860
- Marshall, Hollianne
560
- Marshall, Ineke Haen
262, 700, 860
- Marshall, Jamie
021
- Marson, Jennifer
628
- Martaindale, Hunter
700
- Martens, Frederick
034
- Martensen, Kayla
600
- Martin, Brian D.
072
- Martin, Christine
1095
- Martin, David Eric
509
- Martin, Eric
086, 488, 714, 915
- Martin, Favian Alejandro
398
- Martin, Jamie
1037
- Martin, Kimberly
736, 815
- Martin, Liam
206, 425
- Martin, Monica J.
040
- Martin, Simone
222
- Martin, Tara
121, 261
- Martin, Yolanda
834
- Martinez, Alejandra
700
- Martinez, Katherine
592, 599
- Martinez, Jr., Ramiro
224, 324, 604, 795
- Martinez-Prather, Kathy Erin
771
- Martiniuc, Angelyne
182, 579, 690
- Martinovic, Marietta
586
- Martorana, Rosemary
779
- Maruna, Shadd
102, 155, 466, 689
- Marwah, Sanjay
752, 924
- Mascini, Peter
134
- Maskaly, Jon
530, 916
- Mason, Gail
830
- Mason, Karol
181
- Mason, W. Alex
690
- Massa, Ester
066
- Massey, Christina
235
- Massoglia, Michael
505
- Masson, Isla
362
- Masterson, James
101
- Mastrocinque, Jeanna M.
650
- Mastrofski, Stephen
414, 809, 916
- Mastrorilli, Mary Ellen
094, 240, 609
- Matejkowski, Jason
700
- Mathews, M. Cash
802
- Mathis, Carlton
722
- Mathna, Brooke
751
- Matson, Scott
721
- Matsuda, Mauri

PARTICIPANT INDEX

****Please note: Numbers in index refer to session numbers***

- 691
Matsueda, Ross L.
254
Matsushima, Yuko
594
Matthews, Betsy
515
Matthews, Roger
635, 762
Matthews, Vikram
700
Mattick, Kelsey L.
492
Mattley, Christine
923
Matusiak, Matthew C.
508
Matusiak, Randa Embry
508, 687
Matza, David
483
Mauer, Marc
180, 488, 534
Maurutto, Paula
296
Mavraj, Amanda
786
Maxfield, Michael
174, 608
Maxwell, Christopher D.
393
Maxwell, Dionne
739
May, David
671
May, Joshua S.
113
Mayer, Debbie
965
Mayes, Lauren
863
Mayfield, Brooke
881
Maynard, Bethany J.
700
Mayo-Wilson, Evan
038, 577
Mayrl, Damon
630
Mayzer, Roni
576
Mazeika, David
046
Mazerolle, Lorraine
127, 423, 669, 809, 862
Maziarka, Kristen Denise
700
Mazurek, Jordan
573
McAlister, Siobhán
116
McBride, Michael
468
McCabe, Sean
507
McCafferty, James
252
McCall, Janice D.
700
McCall, Patricia L.
270
McCann, Ellen
955
McCartan, Kieran
259
McCarthy, Adrienne
573
McCarthy, Daniel
295, 562, 669
McCarthy, William
040
McCarty, William
916
McClanahan, William
402, 499, 720
McClellan, Chandler
996
McClelland, Alexander
835
McClung, Barbara
279
McClure, David
859
McCluskey, John
791
McCollister, Kathryn
726
McConnell, Jessica
063
McCord, Eric S.
302
McCorkel, Jill
208, 713
McCormick, Sarah
442
McCoy, Candace
170
McCoy, Leah
201
McCrary, Justin
411
McCuddy, Timothy
1091
McCuish, Evan
330, 731
McCulloch, Jude
030, 830
McCutcheon, James
700, 743
McDaniel, Christopher
270
McDavid, Justine
1103
McDevitt, Jack
966
McDonald, Aubri F.
389
McDonald, Courtney
592, 599
McDowall, David
004, 131
McElrath, Suzy
498
McElreath, David Hughes
276, 433, 781, 1063
McElreath, Leisa S.
240, 276
McEvoy, Kieran Patrick
115
McGarrell, Edmund F.
060, 250, 708, 758, 957
McGee, Tara Renae
037
McGloin, Jean Marie

PARTICIPANT INDEX

****Please note: Numbers in index refer to session numbers***

- 414, 742, 883
McGlynn-Wright, Anne
1064
McGough, Maureen Quinn
265, 998
McGrain, Patrick
281
McGrimmon, Tucker
409
McGuffog, Ingrid
374
McGuinn, Stephen C.
1101
McGuire, Jim
700, 822
McGuire, Mike
770
McGurrin, Danielle
339
McIllwain, Jeffrey S.
841, 1087
McIntosh, Sharon Michelle
785
McKay, Patrick David
219
McKay, Tasseli
173, 193
McKean, Jerome
909
McKee, Jesse
1105
McKenna, Joseph M.
678, 771
McKenzie, Michelle
593
McKibben, Jodi
521
McKim, Allison
208
McKinney, Sydney
114, 874
McKinzey, Shelby Ann
797
McLanahan, Sara
1075
McLaughlin, Eugene
506
McLaughlin, Heather
448
McLearen, Alix
700
McManus, Hannah Denise
511, 700
McMichael, Christopher
934
McMillan, Lesley
856, 1003
McMorris, Barbara J.
684, 700
McNamee, Catherine
927
McNeal, Brittani A.
700, 925
McNeel, Hillary D.
036, 165
McNeeley, Susan
666
McNeill, Fergus
178, 231
McNulty, Tom L.
690
McQuade, Brendan
934
McQuillan, Kevin
987
McRee, Nick
700
McReynolds, Larkin
120
Meade, Benjamin
214, 267
Meadows, Robert
061
Mears, Daniel P.
072, 579, 974, 1063
Meckes, Jessica
554
Medrano, Justine
366
Meehan, Julia E.
700
Meek, Rosie
642
Mehlhoff, David
803, 963
Mehlman-Orozco, Kimberly
798
Meier, Elizabeth
507
Meitl, Michele Bisaccia
441
Mejia Mesinas, Analicia
426
Melahn, Katelyn Nicole
700
Melandar, Lisa
700
Melde, Christopher
097, 478, 765, 940
Meldrum, Ryan C.
047, 1088
Melgar, Patricia
284
Mellow, Jeff
532, 1063
Melnick, Gerald
421
Melossi, Dario
033, 066, 216
Meloy, Michelle L.
063
Melton, Heather
766
Melton, Patricia
1089
Meltzer, Jamie
757
Memarpour, Pegah
1101
Menaker, Brian Edward
079, 700
Menaker, Tasha A.
105
Menard, Kim S.
766
Menard, Scott
378
Menasco, Melissa A.
886
Mendelson, Sara
463
Mendez, Monica
260
Meng, Hong

PARTICIPANT INDEX

****Please note: Numbers in index refer to session numbers***

- 020
Meng, Qingli
016, 946
Menih, Helena
236
Mennis, Jeremy
302
Menting, Barbara
844
Mentzer, Gale A.
590
Mercante, Jessica
042
Meredith, Tammy
301, 455
Merken, Stacie
594
Merlo, Alida
825
Mero, John
247
Mesko, Gorazd
060, 464
Messer, Amy
517
Messer, Sarah Anne
586
Messina, Nena
288, 436
Messing, Jill Theresa
950
Messinger, Adam
332
Messner, Steven F.
075, 788
Mestre Brancale, Julie
529
Mestrinaro, Andrew
282
Metcalfe, Christi
041
Metla, Valeriya
053
Metzger, Jed W.
650
Meyer, Eric
489
Meyer, Glenn E.
989
Meyer, Kimberly S.
910
Meyer, Silke
652
Meyers, Travis John
239
Mhlanga, Bonny
909
Miao, Michelle
616
Michalowski, Raymond
452, 720
Michel, Cedric
1072
Middlemass, Keesha M.
835
Middleton, Jessica E.
065
Midgette, Greg
674, 846
Mier, Carrie
281, 627
Miethe, Terry
481, 722
Mihinjac, Mateja
700
Milaniak, Izabela
235
Milburn, Travis
319
Miles-Johnson, Toby
675
Miller, Bonnie
700, 879
Miller, Bryan Lee
380
Miller, Carla Denise
266, 501, 550, 719
Miller, Darnesha L.
389
Miller, Erin
620
Miller, Holly Ventura
119
Miller, Holly
201
Miller, J. Mitchell
119
Miller, Jody
050, 097, 479, 548, 682
Miller, Joel
789, 839, 910, 961
Miller, Kari
700
Miller, Kirk
481, 700
Miller, Monica
945
Miller, Reuben J.
575
Miller, Riane
678
Miller, Shari
265
Miller, Susan
450, 700, 942
Miller, Timothy Scott
700
Miller-Day, Michelle
581
Mills, Alice
642
Mills, Colleen Elizabeth
036, 1066
Mills, Karen
324
Milton, Trevor
167
Miner-Romanoff, Karen
980
Minke, Linda Kjaer
554, 747
Minor, Kevin I.
402, 747
Minson, Shona
1001
Minter, Mallory
099
Minton, Michael C.
700
Miodownik, Derek
778
Mioduszewski, Michelle
1058
Miro, Fernando

PARTICIPANT INDEX

****Please note: Numbers in index refer to session numbers***

- 295, 770, 993
Misra, Ashutosh
381
Mitchell, Colter
1075
Mitchell, Jade
700
Mitchell, Jessica N.
406
Mitchell, Kimberly
651
Mitchell, Meghan
1064
Mitchell, Ojmarrh
473
Miyazawa, Setsuo
123
Mizrachi, Dory
719
Mkuu, Rahma
786
Moak, Stacy
700
Moberg, Jona
700
Mobley, Alan
625
Moeller, Kim
1077
Moessle, Thomas
062, 343
Mohamed, Rafik
491
Mohammed, Linda
578
Mohler, George
804
Moir, Emily
430
Mol, Hanneke
901
Moloney, Chris
655
Mon, Wei-Teh
949
Moneyham, Laura
219
Monk, Bryan M.
282
Monk, Khadija
982
Monroe, Chelsea Kumari
700
Montague, David R.
700
Monteiro, Carlos E.
1033
Montgomery, Jasmine
426
Montgomery, Katherine
Leigh
581
Montgomery, Paul
038
Montmagny Grenier,
Catherine
401
Moon, Byongook
766
Moon, Junseob
039, 783
Moore, Angela Marie
242, 420
Moore, Colleen Theresa
650
Moore, Janet
775
Moore, Kelly
042
Moore, Matthew D.
784
Moore, Nathaniel
161
Moore, Trey
700
Morabito, Melissa Schaefer
116, 400, 460
Morales, Kristina
700
Morales, Maria Cristina
274
Morales-Lopez, Stephanie
700
Moran, Kevin
253
Moran, Niall
287
Moran, Richard Dean
660, 962
Morash, Merry
198, 436, 548
Moratalla, Pedro Jose
624, 999
Moravcová, Eva
908
Moreland, Molly B.
331
Morenoff, Jeffrey
215
Moreto, William
800
Moretti, Alessandro
037
Morewitz, Stephen
553
Morgan, Karen
614
Morgan, Kirstin
828, 977
Morgan, Mark Alden
106, 158
Morgan, Rachel E.
930
Morgan, Ruth
067
Moriarty, Anna L.
923
Moriarty Derrick, Raquel
258, 769
Morikawa, Midori
803
Morillas Fernandez, David
Lorenzo
700
Morrall, Andrew
758
Morris, Gregory
863
Morris, Nancy Ann
106, 257, 787, 970
Morris, R.C.
275, 691
Morris, Robert G.
725

PARTICIPANT INDEX

****Please note: Numbers in index refer to session numbers***

- Morris, William Travis
486
- Morse, Stephanie
700
- Morselli, Carlo
239, 700, 888
- Morton, Mavis
192
- Moschgat, Robert
062
- Mosher, Clayton
021
- Motivans, Mark
313, 395, 965
- Moule, Jr., Richard K.
202
- Mowder, Denise L.
449, 694
- Moyal, Shomron
809
- Mozov, Monique
700
- Mrug, Sylvie
959
- Mueller, Derek
172, 511
- Muftic, Lisa
045, 162, 272, 749
- Mugellini, Giulia
523, 585, 672
- Mulder, Eva
679
- Mulford, Carrie
651, 716
- Mulla, Sameena
166
- Mullen, Danielle
700
- Muller, Cassandra
700
- Mullin, Annabel Jean
Charlotte
700
- Mulone, Massimiliano
510
- Mulrooney, Kyle J.D.
068
- Mulvey, Edward P.
314, 985, 1082
- Mulvey, Philip
424
- Mumford, Elizabeth
651
- Mummert, Sadie J.
407
- Munn, Melissa
072, 237, 466
- Mupier, Richard
522
- Murad, Lisa
090
- Murphy, Amy
009, 252, 328
- Murphy, Christopher James
564
- Murphy, Joshua
444
- Murphy, Kathryn
700
- Murphy, Kristina
809, 862
- Murphy, Sheigla Brighid
681
- Murray, Aislinn
285
- Murray, Brittany
220
- Murray, Joseph
423
- Murray, Rebecca Katherine
509
- Murray, Stuart
835
- Mus, Ekrem
012
- Mustaine, Elizabeth Ehrhardt
700
- Musto, Jennifer
805
- Myer, Andrew J.
623
- Myer, Rebecca
700
- Myers, Carrie Anne
746
- Myers, Kristen
700
- Myers, Kyl C.
656, 826
- Myers, Nicole
1050
- Myers, Randolph
858, 975
- Myers, Wesley McCoy
700
- Myrstol, Brad A.
576
- Mythen, Gabe
030

N

- Na, Chongmin
084, 785
- Na, Li
134
- Nadel, Melissa
236, 772
- Naegler, Laura
118
- Nagin, Daniel
128, 180, 215, 434, 534,
868
- Nagy, Veronika
068
- Najdowski, Cynthia J.
700
- Nakamura, Kiminori
433, 579, 676, 988
- Nalla, Mahesh
048, 446, 782
- Nambu, Saori
700
- Napier, Arianna
153
- Nash, Becky
239
- Natali, Lorenzo
853
- Nation, Denise
471, 561, 937, 1093
- Naughton, Michael
536
- Navarro, John C.

PARTICIPANT INDEX

****Please note: Numbers in index refer to session numbers***

- 881
Navarro, Jordana N.
462, 657, 700, 885
Navratil, Peter K.
650
Nazaretian, Zavin
743, 885
Ndrecka, Mirlinda
425, 796
Nedelec, Joseph L.
337, 700, 1051
Nee, Claire
377
Neiman, Gary
1087
Neissl, Katharina
700
Nellis, Ashley
180
Nelson, Bethany Callan
286
Nelson, Matthew
794, 847
Nelson, Pat
207
Neptune, Malisa Nneka
327
Nerlien, Tamara
199, 247
Neudecker, Christine
700
Neuilly, Melanie-Angela
946
Neutens, Tijs
844
Nevers, Kelesha A.
408
Newark, Carol
486, 700
Newburn, Tim
1100
Newsome, Jamie
392
Newton, Phyllis
420, 1036
Neyroud, Peter
038
Nguyen, Anh
215
Nguyen, Holly
215, 427, 755
Nhan, Johnny
715
Nichols, Andrea
624, 798
Nichols, Jordan Leigh
700
Nicholson, David F.
531, 700
Nicksa, Sarah
079
Nicosia, Nancy
846
Niedzwiecki, Emily
528
Nielsen, Amie L.
324
Niemeyer, Richard E.
158, 804
Nieuwbeerta, Paul
076, 248, 338, 526, 725,
868, 1001, 1073
Nikulina, Valentina
235
Niles, Emily
700
Nilsen, Madison
324
Nilsson, Anders
616
Ningard, Holly
045
Nir, Esther
751
Nisbett, Gwendelyn
820
Nishimura, Takeshi
123
Nitz, Lina-Maraike
958
Nivette, Amy
443
Niwa, Erika
700
Nix, Justin
110
Njoku, George G.
357
Nobles, Matt R.
129, 392, 528, 592, 693
Nofziger, Stacey
692
Noh, Kee-Yoon
023
Nolan, James A.
125
Nolan, James J.
299
Nolasco, Claire Angelique
494
Noonan, James H.
736
Norris, Alexis
127
Norris, Robert
682
Norton-Hawk, Maureen
240
Norwood, Melanie
276
Notterman, Daniel
1075
Novak, Ken
575, 774
Novelozo, Albert T.
108, 253, 869
Novich, Madeleine
508
Novisky, Meghan
1079
Nowacki, Jeffrey
696
Nowotny, Jordan Jon
115
Nowotny, Kathryn M.
1041
Null, Crystal
247
Nunez, Adriana C.
506
Nuno, Lidia E.
1052
Nurding, Bridget
272

PARTICIPANT INDEX

****Please note: Numbers in index refer to session numbers***

- Nurge, Dana
210, 871
- Nurse, Anne
677
- Nuytiens, Ann
611
- Nwokeji, Ekwuniru Chika
028, 885, 1100
- Nyseth Brehm, Hollie
559, 764
- Nzeogwu, Okeleke
160
-
- O**
- O, SooHyun
700
- O'Brien, Mallory
758
- O'Brien, Maureen
700
- O'Brien, Patricia
412, 756
- O'Connell, Daniel J.
421, 1041
- O'Connor, Christopher
686
- O'Donnell, Denise
111, 181, 897, 983
- O'Grady, Bill
939
- O'Grady, Mary Ann
318
- O'Hagan, Heidi
700
- O'Hara, Kate
540
- O'Neal, Eryn
057, 298
- O'Neal, Keri
065
- O'Neil, Sandra George
695
- O'Roark, Daniel
700
- Oakley, Elizabeth
079
- Obergfell-Fuchs, Joachim
562
- Oberwittler, Dietrich
669
- Obi, Festus
522, 935
- Obinyan, Evaristus Otatade
472, 933
- Occhipinti, John D.
500
- Ochie, Charles
160, 472, 933
- Odabasi, Mehmet
397
- Odo, Jonathan
160, 472, 563, 933
- Oh, Gyeongseok
334
- Okada, Dan
499, 830, 1034
- Okeem, Chidike
830
- Okoye, Ifeoma Evelyn
673
- Olaghere, Ajima
473
- Olderman, Justine
828
- Olive, III, Francis Gerard
390
- Oliveira, Lenora
900
- Oliveira, Thiago Rodrigues
246
- Oliver, Brian E.
056, 625
- Oliver, Will
700, 945, 1092
- Oliver, William L.
301, 395
- Oliver, William
163
- Olma, Tayte
448
- Olson, David
524
- Oludare, Alaba M.
363
- Omori, Marisa
214, 537
- On, Leung Shing
169
- Ong, Min Yee
055
- Onifade, Eyitayo
364
- Onwudiwe, Ihekwoaba Declan
522, 563
- Onyeozili, Emmanuel
160, 563
- Onyige, Chioma Daisy
260
- Ooi, Yoon Phaik
055
- Opido, Jimmy
800
- Opsal, Tara
073
- Orrick, Erin
540, 1063
- Ortiz, Mia
449, 759, 982
- Osborne, Dustin
082, 179, 561, 1105
- Oscarsson, Lars
616
- Oselin, Sharon
871
- Oser, Carrie B.
711
- Osgood, D. Wayne
478, 765
- Osterman, Linnéa Anna Margareta
601
- Ostermann, Michael
202, 278, 700, 839
- Ostrom, Brian
878
- Otte, Marco
377
- Oudekerk, Barbara
716
- Ouellet, Frédéric
647, 700, 1066
- Ouellet, Marie

PARTICIPANT INDEX

**Please note: Numbers in index refer to session numbers*

- 958
Ouellette, Heather M.
375
Ouimet, Marc
401
Ouimet, Marie Claude
329
Ousey, Graham C.
075
Owen, Barbara
093, 402, 436
Owen, Brenna
402, 499
Owen, Stephen S.
924
Owens, Colleen
851
Owens, Jennifer Gatewood
968
Owusu-Bempah, Akwasi
145
Ozer, Murat
418, 480, 782, 814, 1052
Ozkan, Turgut
690
Ozmy, Josh
853
-
- P**
- P, Karpagavalli
467
Pace, James
022
Pacula, Rosalie
674
Padilha Rebelo Marques,
Karla
824
Padilla, Cassie
380
Padilla, Rogelio
700
Paek, Seung Yeop
039, 782
Paez, Gabriel
957
Pagano, Maria E.
174
Page, Joshua
029, 858, 1059
Pai, Chen-Fu
673
Paik, Tony
234
Painter, Kate
631
Painter-Davis, Noah
214, 867
Paladino, Amalia Soledad
821
Paladino, Nicole R.
700
Palaric, Ronan
845
Pallone, Melanie
668
Palma, Mario
585
Palmer, Darren
074, 1002
Palmore, Christopher
015
Palys, Ted
1035
Panfil, Vanessa R.
177, 479
Pankow, Jennifer
421
Panuccio, Elizabeth A.
1103
Papachristos, Andrew V.
700
Pappas, Demetra Marie
229
Paquette Boots, Denise
263, 1068
Pardini, Dustin
037, 054, 451, 1082
Parent, Genevieve
329
Parent, Richard
830
Park, Chan Hyeok
153
Park, Insun
700
Park, JiHye
619
Park, Jong Seung
568
Park, MiRang
012, 280
Park, Seong min
039, 570, 783, 840
Park, Suyeon
641
Parker, Amanda Marie Sharp
832
Parker, Brandy R.
526
Parker, Karen F.
987
Parker, Robert Nash
324, 509, 927, 983
Parker, Stacy
1068
Parkin, William
870, 946
Parks, Erika
831
Parmar, Alpa
789
Parmentier, Stephan
381, 452, 689, 854
Parry, Megan
321
Parsons, Jim
920, 977, 1090
Parti, Katalin
443, 700
Partridge, Henry
238
Pascual, Monica
700
Pasko, Lisa
768, 1005
Passas, Nikos
381
Pastia, Cristina
244
Patchell, Beverly
950
Patchin, Justin W.

PARTICIPANT INDEX

****Please note: Numbers in index refer to session numbers***

- 229
Pate, Matthew
531
Patel, Karisma
1080
Patel, Roma
700
Paternoster, Ray
215
Patrick, Megan
234
Pattavina, April
400
Patten, Daniel J.
870
Patten, Meredith L.
578
Patten, Ryan
586, 920
Patterson, Evelyn Joy
184
Patterson, Yvonne
1041
Paul, Crystal
512
Paulson, Deirdre
439
Pautz, Michelle
1046
Pauwels, Lieven
063, 185
Payne, Brian
582
Payne, Georgie
405
Payne, Troy C.
797
Paynich, Rebecca
695
Peacock, Robert Patrick
060, 452, 514
Pease, Susan E.
596
Pecenco, Laura
320
Peck, Jennifer
974
Pecos Melton, Ada
576
Pedneault, Amelie
986
Pedra Jorge Birol, Alline
824, 899
Peel, Diana
044
Pegram, Kashea
110
Peguero, Anthony
064, 559, 610, 995
Pelletier, Emily
1066
Peltonen, Kirsi
599
Pelvin, Holly
532
Pemstein, Daniel
754
Pendall, Rolf
714
Pennington, Liana J
1062
Penny, Rosemary Claire
330
Peralta, Robert L.
220, 351
Peralta, Rosa
728
Perez, Janet
700
Perez, Nicholas Michael
626
Perez, Xavier
824
Perez Esparza, David
717
Perez-Gomez, Augusto
700
Perez-Trujillo, Monica
230, 700
Perillo, Anthony
259
Perkins, Elizabeth
031, 700, 768
Perkins, Michael
081
Perlín, Michael Louis
751, 977
Perrone, Dina
330, 380
Perry, Alice
823
Perry, Barbara
1074
Perry, Gali
060
Perry, Noam
801
Pesta, George
354, 529, 772
Pesta, Racheal
220
Peter-Hagene, Liana
767
Peters, Adrienne M.F.
404
Peters, Brittany
831
Peters, Clark
700
Petersen, Amanda
960
Petersen, Nick
233
Petersen, Rebecca D.
700
Petersilia, Joan
538, 637, 810
Peterson, Bryce Elling
088, 474, 532, 714, 965,
1063
Peterson, Dana
765
Peterson, Jodi
364
Peterson, Kerry
179
Peterson, Ruth
455
Peterson, Sam
418, 700
Peterson-Badali, Michele
442
Peterson-Sparks, Elicka
700

PARTICIPANT INDEX

****Please note: Numbers in index refer to session numbers***

- Petitt, Aimee
1061
- Petkovsek, Melissa A.
275
- Petlakh, Ksenia
633
- Petropoulos, Nikolaos (Nick)
154
- Petrosino, Anthony
022, 423, 457, 525, 684
- Petrosino, Carolyn
036, 811, 1048
- Petrosyan, Marine
464
- Pettersson, Tove
772
- Peytcheva, Emilia
730
- Pezzella, Frank S.
696, 830
- Pfeffer, Rebecca
851
- Phaneuf, Shannon
1037
- Phelps, Michelle S.
575
- Philipose, Thomas
700
- Philips, Allie
624, 999
- Philips, Miray
700
- Phillip, Renee
063
- Phillips, Coretta
746
- Phillips, Jason B.
650
- Phillips, Nickie
018
- Phillips, Scott
080
- Phoenix, Jo
678
- Piatkowska, Sylwia J.
443
- Picarelli, John
265, 500, 790, 851
- Pich, Michele
351, 1041
- Piche, Justin
149, 237, 499, 991, 1054
- Pickering, Jordan C.
368
- Pickering, Sharon
030
- Pickett, Justin T.
209, 375, 433, 700, 1072
- Picon, Mayra
700
- Pierce, Mari
391
- Pietenpol, Annelise
471
- Pifer, Natalie
1109
- Pinals, Debra
710, 822
- Pinchevsky, Gillian Mira
931
- Pineau-Villeneuve,
Catherine
329
- Pinizzotto, Anthony
624, 999
- Pino, Nathan
136
- Pintor, Marc
624
- Piper, Doshie
357, 913
- Piquer, Joan Josep
624
- Piquero, Alex
147, 234, 441, 540, 581,
700, 725, 795, 883, 1076
- Piquero, Nicole Leeper
441
- Pirtle, Danny W.
090
- Pitman, Brian
940
- Pittman, Meagan
700
- Pitts, James Mack Arthur
027
- Pitts, Joseph
257
- Pitts, Kimberly Mathis
443, 498
- Pitts, Wayne
865, 970
- Piza, Eric
072, 199, 369, 584, 700,
906, 957
- Pizarro, Jesenia M.
708, 940
- Planchadell Gargallo,
Andrea
407
- Planty, Michael
308, 730, 761, 930
- Platt, Christine
700
- Platt, Tony
033, 756
- Player, Elaine
310
- Pleggenkuhle, Breanne
156, 680
- Plerhoples, Christina
714
- Plourde, Chantal
711
- Plowman, Shari
700
- Plusquellec, Pierrich
329
- Plywaczewski, Emil
Walenty
845
- Pogrebin, Mark
080
- Poirier, Jeffrey
763
- Poland, Stephanie
730
- Polenberg, Sami
700
- Policastro, Christina
099, 999
- Pollack, Harold
438, 674, 1109
- Pollard, Nahanni

PARTICIPANT INDEX

****Please note: Numbers in index refer to session numbers***

188, 444, 531
Pollitz-Worden, Alissa
775, 828, 878, 928, 1006
Pollock, Joycelyn
087
Polzer, John
715
Polzer, Katherine
715
Pompoco, Amanda
796
Pontell, Henry N.
134, 186, 595, 855
Poole, Aaron
743
Pooler, Jonathan
793
Poon, Julie
700, 719
Poore, Jane
838
Popp, Ann Marie
610
Porter, Christopher
155
Porter, Courtney
910
Porter, Jeremy Reed
053, 384, 874, 969
Porter, Lauren
303
Porter, Louise
862
Portillo, Shannon
432
Portillos, Edwardo L.
746, 891
Portnoy, Jill
211
Posadas, Carlos
245, 356
Poso, Tarja
599
Possley, Maurice
907
Poteyeva, Rita
233, 249
Potter, Gary Richard

755
Potter, Hillary
111, 547, 598
Potter, Roberto Hugh
700, 826
Pottorff, Stacia N.
700
Pourebrahim Alamdar,
Negar
227
Powell, Amber
166
Powell, Kathleen
162
Powell-Williams, Todd
1102
Powers, Ráchael A.
179, 280, 386
Pratt, Travis
147
Pratt, Jr., James Bernard
700
Praul, Amanda
138
Preen, David
076
Prendergast, Michael
421
Presser, Lois
155, 413
Prguda, Emina
669
Price, Daniel
755, 823
Pridemore, William Alex
388, 584, 708, 959
Prieur, Annick
501
Pritsch, Julian
444
Procise, Nicole K.
968
Proctor, K. Ryan
158, 804
Propati, Megan
063
Pruitt, Matt
871

Pruss, Heather
233, 574
Przybylski, Roger
721
Psick, Zachary E.
015
Ptacek, James
139, 849
Puccia, Angelo
999
Pudlo, Lisa
700
Pugh, Brandie
990
Pugh, Mallory Elise
948
Pujol, Sonia
624, 999
Puzzanchera, Charles
461
Pyrooz, David C.
162, 228

Q

Qiao, Yuan
335
Quadrelli, Carol Ann
149
Querol, Nuria
624, 999
Quick, Leslie-Dawn
1066
Quinton, Paul
856
Quirouette, Marianne
296
Qureshi, Hanif
069, 446

R

Ra, Kwang Hyun
568, 660
Raack, Monique
700
Raaijmakers, Ellen
725

PARTICIPANT INDEX

****Please note: Numbers in index refer to session numbers***

- Rabe-Hemp, Cara
700, 881, 969
- Rabrenovic, Gordana
495
- Rad, Jordyn Della Jeanette
257
- Radatz, Dana L.
396
- Rader, Nicole
700
- Rafter, Nicole
764
- Ragan, Daniel T.
243, 478
- Raghavan, Chitra
700, 887
- Raine, Adrian
055, 211, 646
- Raja, Darakshan
268, 942
- Ralph, Asha M.
336
- Ramakers, Anke
248
- Ramdath, Cassandra
174
- Ramey, David
1080
- Ramirez, Nayan G.
338
- Randa, Ryan
295, 471
- Ranjan, Sheetal
462, 792
- Ransford, Charlie
1061
- Ransley, Janet
884
- Ranson, J.W. Andrew
1000
- Raphael, Steve
096, 501, 943
- Rapp-McCall, Lisa A.
700
- Rasche, Christine E.
656, 808
- Ratansi, Shamir
596
- Ratcliffe, Jerry
185, 791
- Rauschenbach, Mina
854
- Ray, Bradley
214
- Ray, James Vance
261
- Ray, Katherine
352
- Ready, Justin
445, 700, 794, 847, 905
- Reaves, Brian
838
- Rebllon, Cesar J.
047, 745, 972
- Reckdenwald, Amy
700
- Redlich, Allison
640
- Reed, Anthony
750
- Reed, Gary E.
413
- Reed, Mark
410
- Reed, Thomas Edward
398
- Reed-Hurtado, Michael
452
- Reedt, Lou
323
- Reef, Joni
248, 1001
- Rees, Carter
294
- Reeves, Candra
278
- Reeves, Kasey
324
- Reeves, Keith
271
- Reeves, Maxime
239, 554
- Reffitt, Justin
286
- Regas, Sam
700
- Rege, Aunshul
016, 077, 801, 1108
- Regev, Besora
856
- Regoeczi, Wendy
131, 902
- Rehbein, Florian
062, 343
- Reich, Warren A.
043
- Reichel, Philip
251
- Reichman, Nancy
895
- Reid, Andrew
850
- Reid, Joan A.
105, 645, 1082
- Reid, Samantha
456
- Reid, Shannon Elizabeth
875
- Reinarman, Craig
681
- Reingle, Jennifer M.
105, 366
- Reischl, Thomas M.
060
- Reisig, Michael
147, 355, 966
- Reiter, Keramet
438, 776, 835, 1059, 1109
- Reitler, Angela
537, 591
- Reitz, Kevin
988
- Reitzel, John David
665
- Rommel, Rheanna
055
- Rempel, Michael
043
- Remster, Brianna
1066
- Ren, Ling
020, 207, 516, 860, 1040
- Rengifo, Andres F.
064, 961

PARTICIPANT INDEX

****Please note: Numbers in index refer to session numbers***

- Renn, Tanya Rae
196, 969
- Rennison, Callie Marie
308, 569, 700
- Renzetti, Claire M.
105, 157, 198, 284, 371,
450, 549, 655
- Restivo, Emily
269
- Reuter, Peter H.
490, 841
- Reyes, Heather
476
- Reyes, Maria Fernanda
700
- Reyes, Napoleon C.
289, 793
- Reyes, Sean
700
- Reynald, Danielle
430, 633, 662
- Reyns, Brad
011, 671, 1046
- Rezey, Maribeth
391
- Rhine, Edward
988
- Rhodes, Bill
313, 965
- Rhodes, Trisha
771
- Riccardi, Michele
360, 744, 903
- Ricci, Helen
259
- Ricciardelli, Rose
032, 687, 734, 803, 1101
- Rice, Stephen
883
- Rich, Josiah
484, 593
- Rich-Shea, Aviva
753
- Richards, Stephen C.
132, 184, 466
- Richards, Tara
280, 296, 396, 615
- Richards-Calathes, Whitney
1104
- Richardson, Nicholas J.
270, 700
- Richardson, Rebecca
960
- Richie, Matt
231, 333
- Richman, Kimberly
108, 161
- Richter, Matthew
281
- Ridgeway, Greg
181, 582, 758
- Riedel, Marc
713
- Rigsby, Malcolm L.
328
- Rijken, Arieke
314
- Riley, Brenda
046, 532
- Rinehart Kochel, Tammy
809
- Riner, Richard
366
- Rinfret, Sara
1046
- Ritchey, Andrew
399
- Ritchie, Jessica
353, 482, 751
- Ritter, Alison
888
- Ritter, Nancy
195
- Rivera, Echo
430
- Rivera, Lizette
022
- Rivera, Luis M.
807
- Rivera, Marny
626, 668
- Rivera, Richard
421
- Rivers, Louie
077, 700
- Robbins, Hannah
402, 499
- Robbins, Pamela Clark
977
- Roberson, Cliff
365, 724
- Roberts, Aki
297, 722
- Roberts, Jen
314
- Roberts, Karl
1086
- Roberts, Jr., John M.
722
- Robertson, Angela
120
- Robertson, Annette
856, 1003
- Robinson, Amanda Lea
950
- Robinson, Bryan K.
141, 939
- Robinson, Laurie
810
- Robinson, Matthew B.
660
- Robinson, Matthew P.
906
- Robinson, Rhissa
277
- Robison, Kaitlyn J.
056, 593, 625
- Robison, Kristenne
363, 642
- Roche, Sean P.
788
- Rocheleau, Ann Marie
776
- Rocque, Michael
046, 1051
- Rodeheaver, Daniel G.
693
- Rodermond, Elanie
126
- Rodgers, Kyle
971
- Rodriguez, Dylan
837
- Rodriguez, Frank Anthony

PARTICIPANT INDEX

****Please note: Numbers in index refer to session numbers***

- 550
Rodriguez, Jennifer Lynn
173
Rodriguez, Nancy
298, 526, 795, 825
Rodriguez, Steffi
459
Rodriguez Carey, Rebecca
700, 741
Rodriguez Goyes, David
901
Rodriguez-Meade, Rebecca
276
Rodriguez-Spahia, Diana
923
Roeder, Oliver
409
Rogan, Mary
540, 1000
Rogers, Ethan
388
Rogers, Meghan
289
Roh, Myunghoon
222, 766
Rojas-Gaona, Carlos
224, 909
Rojek, Jeff
431, 733
Roks, Robby
165
Roles, Rocio Alejandra
700
Rolfe, Shawn
700
Romain, Danielle
094
Roman, Caterina
228, 268, 579, 628
Roman, John K.
859
Root, Carl
512
Roots, Roger
700
Roper-Miller, Jeri
1089
Rorie, Melissa
038, 994, 1046
Rosario, Jordyn L.
950
Rosay, Andre B.
576
Rosbough, Christopher
206, 256
Roscoe, Tom
823
Rose, Chris
520
Rose, Kristin
939
Rose, Trina
497
Rosen, Nicole Lise
980
Rosenbaum, Dennis
098, 916, 966
Rosenbaum, Jill
263, 436, 773
Rosenfeld, Richard
137, 189, 447, 540, 700,
788, 815, 996
Rosenthal, Joel
700, 822
Rosky, Jeffrey W.
700, 826
Ross, James
374
Ross, Jeffrey Ian
184, 452, 776, 962
Rossler, Michael Travis
665
Rossman, Shelli
328, 889
Rossmo, Kim
291
Roth, Randolph
131
Roth, Viktoria
958
Rothe, Dawn L.
452, 802
Roush, Laura L.
193
Rousseau, Danielle M.
094, 344, 609, 773
Roussell, Aaron
145, 675
Routh, Douglas
675
Rowan, Michael
635
Rowan, Zachary
742
Rowe, Christle
213, 641, 1039
Rowe, Mike
084
Rowell-Cunsolo, Tawandra
L.
786
Rowen, Jamie
419
Rowland, Joanna
487
Roy, Sophie
700
Rrios, Brittany
386
Ruback, Barry
150, 399, 700, 752
Rubin, Ashley T.
142, 419
Rubira, Sebastian
624, 999
Ruddell, Rick
370, 700, 973
Rudes, Danielle
432, 575, 794, 910, 1070
Rudin, Cynthia
303
Rudo-Hutt, Anna
211
Rudy, Preston
553
Ruggiero, Vincenzo
239, 300
Ruhland, Ebony
525
Ruiten, Stijn
377, 844, 984
Ruiz, Robert
700
Rukus, Joseph

PARTICIPANT INDEX

****Please note: Numbers in index refer to session numbers***

- 226
Rulseh, Allison
700
Rummel, Christian
763
Rumpf, Cesraéa
240
Rushforth, Jen
474, 929
Russell, Ashley
749
Russell, Brenda L.
700, 1004
Russell, James C.
1100
Russell, Samantha
380
Russell-Brown, Kathryn
759
Rutz-Burri, Lore
668
Rydberg, Jason
156, 957
Ryder, Judith A.
146, 519, 627
Rymond-Richmond,
Wenona
137
Rynne, John
144
Ryon, Stephanie Bontrager
176
-
- S**
- Sabbath, Elizabeth
857, 867
Sabina, Chiara
284, 651, 999, 1040
Sabol, William
181, 313, 761, 815, 896,
930
Sabre, Jillian Mariel
700
Sacarellos, Catherine Dimos
158
Sachs, Nicole
807, 900
Sacks, Meghan
489
Saco, Larissa
318
Sacra, Sarah Ann
743
Safer-Lichtenstein, Aaron
138
Saizow, Hildy
774
Sakiyama, Mari
481
Salahaladyn, Shariah
184
Salamon, Birgit
168
Saleh-Hanna, Viviane
466, 663, 1054
Salerno, Laura M.
104
Sales, Paloma
681
Salfati, C. Gabrielle
071
Salinas, Patti Ross
922
Salisbury, Emily J.
143, 608, 700, 739
Salman, Sarah
365, 635
Saltikoff, Nathalie
513, 700
Salvemini, Anthony
072
Salzinger, Catherine
252, 575
Sample, Lisa
209, 489, 1079
Sampong, Stephen
786
Sampson, Lisa
831
Sampson, Robert J.
588
Samuels, Julie
313
Samuels, Kanika
122
Samuels, Lorraine
694
San Miguel, Claudia
700
San Miguel, Miguel
700
Sanabria, Jhon
824
Sanchagrin, Ken
234
Sanchez, Amanda
139, 403, 592
Sanchez, Corrine
849
Sanchez, Isabel
793
Sanchez, Jose Lino
793
Sanchez, Matheson
875
Sanchez, Priscilla
700
Sanchez-Jankowski, Martin
483
Sandahl, Julia
459
Sandberg, Sveinung
049, 155, 325, 1077
Sanders, Amber
469
Sanders, Beth A.
700
Sanders, Bill
163
Sandor, Matthew
700
Sands, Denise Ann
947
Sandys, Marla
574
Santiago, Roberto
700
Santos, Kristin
692
Santos, Mateus Renno
636
Santos, Saskia Daniele

PARTICIPANT INDEX

****Please note: Numbers in index refer to session numbers***

- 700
Sardina, Alexa
362
Sargeant, Elise
809, 862
Sarnecki, Jerzy
890
Satchell, Nicola
078
Sato, Mai
1053
Satterly, Cecelia
700
Satterwhite, Keith
700
Sauerma, Adri
514
Saulnier, Alana
025
Saulsbury, Rebecca
723
Saunders, Jessica
127, 228, 414
Savage, Meaghan E.
687
Savolainen, Jukka
338, 690
Savona, Ernesto Ugo
140, 360, 744, 903
Sawh, Leon
700, 822
Sawyer, John Paul
790
Scaggs, Samuel
113, 176, 236, 296, 352,
475
Scalia, Damien
116, 854
Scalora, Mario
842, 887
Schaefer, Brian
082
Schaefer, David
760
Schaefer, Roger Lewis
986
Schaefer, Shelly
019
Schaefer, Sherri
137, 189
Schafar, Joseph A.
217, 564, 613
Schaffner, Laurie
493
Schaible, Lonnie M.
531, 1000
Schally, Jennifer
413
Schanz, Kimberley
071
Schappell, Ashley
700
Schartmueller, Doris
032
Scheer, Charles
072, 753
Scheirs, Veerle
470
Schell-Busey, Natalie
507, 572
Schept, Judah
052, 756, 805, 991
Scherder, Erik
679
Scherer, Heidi L.
990
Scherer, Jacqueline Amber
613
Scheurman, Heather L.
014
Schiemann, John W.
735
Schildkraut, Jaclyn
131, 245
Schlegel, Kip
541, 953
Schlembach, Christopher
168
Schlossman, Michael
142
Schmeidler, James
277
Schmidt, Bethany
102, 1083
Schmidt, Marshall
063
Schmuhl, Margaret
066, 1066
Schneider, Jacqueline
912
Schneider, Noah
571, 870
Schnell, Cory
199
Schoenfeld, Heather
094
Schoenthaler, S.J.
275
Schoepfer, Andrea
278
Schoultz, Isabel
413
Schraeder, Henri Buccine
881, 957
Schreck, Christopher J.
147
Schroeder, David
1002
Schubert, Carol Ann
314, 985, 1082
Schug, Robert
055
Schuilenburg, Marc
083
Schulenberg, Jennifer
362, 427, 904
Schultz, Nicole R.
700, 822
Schulze, Corina
429
Schumann, Rachel
043
Schupp, Paul R.
136
Schuster, David
381
Schuster, Mark A.
959
Schwartz, Ira M.
219
Schwartz, Jennifer
476, 621
Schwartz, Joseph A.
337, 1051

PARTICIPANT INDEX

**Please note: Numbers in index refer to session numbers*

- Schwartz, Martin D.
403, 592
- Schwarzenbach, Anina
669
- Schweitzer, Myrinda
379, 492, 796
- Scott, Daniel Walter
631
- Scott, John
422
- Scott, Stephen
225
- Scott, Thomas Lind
732
- Scott-Hayward, Christine
025
- Scott-Parker, Bridie
973
- Scrivens, Ryan
1074
- Scroggins, Jennifer
Rhannon
485, 624
- Seabrook, Renita L.
1037
- Seagrave, Christine
700
- Seale, Lee
538, 897
- Seeber, Alan
612
- Seeds, Christopher
1060
- Segura-Cardona, Angela
700
- Sellers, Brian Gregory
231
- Sellers, Christine S.
087, 396, 427
- Sellgren Karlsson, Monika
413
- Selman, Donna
1008
- Selmini, Rossella
498
- Semisich, Courtney
323
- Semon, David
612
- Semorile, Ramon
1075
- Semukhina, Olga
754
- Sepulveda, Karla
700
- Serakos, Maria
268, 313
- Serdyuk, Alexey
712
- Seredycz, Michael
700
- Seron, Vincent
1003
- Sethuraju, Nadarajan
760
- Sevieri, Rich
303
- Sevigny, Eric L.
660, 898
- Sewell, CheyOnna
861
- Sexton, Lori
575, 919
- Seyyed Esfahani, Hesam
246
- Sgarbi, Chiara
229
- Shabazz, Hamin
472, 667, 933
- Shabazz, Rashad
837
- Shadbolt, Nigel
782
- Shafer, Jillian
008, 700
- Shafer, Michael
421
- Shaffer, Catherine
700
- Shah, Rita
656
- Shahidullah, Shahid
840
- Shamow, Allen
788
- Shanafelt, Robert
136
- Shane, Jon
631
- Shannon, Lisa
031, 700
- Shannon, Sarah
448
- Shapland, Joanna
178, 689
- Shariati, Auzeen
700
- Sharma, Divya
700
- Sharp, Susan F.
093, 290, 412, 627
- Sharpless, Rashona
187
- Shaver, Laura
207
- Shaw, Dave
312
- Shea, Stephanie Margaret
675
- Shekarkhar, Zahra
547
- Shekhar, Beulah
135
- Shelden, Randall G.
143, 539
- Shelley, Tara
073, 168, 1046
- Shen, Puma
335, 595
- Shenderovich, Yulia
423
- Sheptak, Richard Dale
079
- Sheptycki, James W.
500
- Sherman, Lawrence W.
487, 577, 689, 827
- Sherman, Nicole
872, 1109
- Shernock, Stanley Kent
127
- Shetty, Madhukar
044, 069
- Shields, Christopher

PARTICIPANT INDEX

****Please note: Numbers in index refer to session numbers***

- 571, 797
Shields, Danielle M.
143, 479
Shields, Ryan Timothy
259
Shields, Trevor
542
Shih, Meng-ru
382
Shihadeh, Ed
750
Shikaki, Khalil
700
Shim, Hee Sub
015, 376
Shin, Hyeon-jeong
048
Shin, Song-yon
755
Shine, Beau
173
Shing, Cheng
013
Shiode, Narushige
1042
Shiode, Shino
1042
Shively, Michael
998
Shjarback, John
248
Shlosberg, Amy
757
Shniderman, Adam B.
275
Shoham, Efrat
475
Shon, Leah
568, 700
Shon, Phillip C.
457
Shook-Sa, Bonnie
730, 930
Shore, Krystle
460
Short, Martin B.
468
Shortland, Neil
091, 1086
Shostko, Olena
260
Shrider, Emily
1080
Shukla, Rashi K.
281, 334, 700
Shute, Stephen Cameron
1052
Sicafuse, Lorie
945
Sickmund, Melissa
461
Siddique, Julie
709
Sidebottom, Aiden
232
Sideman, Olivia
1090
Siegel, Jane A.
146, 241, 344
Siennick, Sonja
243, 478, 641
Siess, Christina
339
Sigel, Eric
758
Siller, Laura
224, 604, 831
Silletti, Angela
241
Silver, Eric
852
Silver, Ian
700
Silver, James
091, 710, 981
Silver, Jasmine R.
700
Silverman, Eli
1055
Simi, Pete
036, 620, 811
Simich, Laura
265
Simkovitz, Jacob
537
Simmons, Arielle N.
103
Simmons, Sara
694
Simms, Stephen F.
1098
Simon, Clémentine
036, 698
Simon, Dan
195, 907
Simon, Jonathan
033, 092, 405, 637, 756
Simon, Lateefah
688, 1007
Simon, Thomas R.
1102
Simone, Shannon
220, 700
Simons, Ronald L.
234, 261, 445, 700, 1040,
1076
Simpson, Sally S.
314, 448, 895, 965
Sims, Holly
1106
Sindall, Katy
669
Singer, Simon
315, 666
Sittner Hartshorn, Kelley J.
992
Skaggs, Sherry Lynn
803
Skardhamar, Torbjørn
338
Skiff, David M.
650
Skilling, Tracey
442, 700
Skinner, Beth
778
Skinner, Martie
1064
Skogan, Wesley G.
431, 856, 966
Slakoff, Danielle Cindy
820
Slate, Claudia

PARTICIPANT INDEX

****Please note: Numbers in index refer to session numbers***

- | | | |
|--------------------------------------------|------------------------------------|------------------------------------|
| 723 | 063 | 610 |
| Slate, Risdon
1106 | Smith, Catrin (Kate)
144, 236 | Smoot, Sean
195 |
| Slater, Kelly
016 | Smith, Chris
869 | Snider, Lauren
541 |
| Sleyo, Jodi
796 | Smith, Christine
126 | Snipes, Jeffrey
312 |
| Sloas, Lincoln
194 | Smith, Cindy
109 | Snow, Kathryn
577 |
| Slocum, Lee Ann
064, 314 | Smith, Desirae
946 | Snowden, Aleksandra J.
584, 725 |
| Slotboom, Anne-Marie
126, 417, 611, 679 | Smith, Dwayne
700 | Snyder, Gregory
662 |
| Slothower, Molly
038, 407 | Smith, Dwight C.
034 | Snyder, Howard N.
736 |
| Slutkin, Gary
1061 | Smith, Erica L.
130, 736 | Snyder, Jamie A.
990 |
| Smallbone, Holly
241 | Smith, Hayden P.
008 | Snyder-Zuasnabar, Diego
343 |
| Smallbone, Stephen
738 | Smith, Jade L.
073 | Sobba, Kristen N.
700 |
| Smallwood, Joanna Louise
082 | Smith, Justin
221 | Sobesto, Bertrand
671 |
| Smeets, Sybille
1003 | Smith, Margaret Leland
333, 979 | Socia, Kelly M.
156 |
| Smelson, David
700, 822 | Smith, Martha Jane
238 | Sohn, Ji Seun
225 |
| Smiegocki, Victoria May
700 | Smith, Molly
749 | Solano, Sheila
700 |
| Smiley, Calvin
835 | Smith, Paul
905 | Solberg, Lauren B.
275 |
| Smirnova, Olga
748 | Smith, Philip
212 | Solinas-Saunders, Monica
182 |
| Smit, Nadine
067 | Smith, Sandi W.
436, 548 | Soller, Brian
867, 938 |
| Smith, Amanda Marie
799 | Smith, Timothy
700 | Sollund, Ragnhild
901 |
| Smith, Barbara
272, 340, 552 | Smith, Tobias
335 | Solomon, Eldra P.
890 |
| Smith, Brad
069, 410 | Smith, Vivian C.
960 | Solomon, Shellie E.
414 |
| Smith, Brent
698, 790 | Smith, William R.
270 | Solow, Robert
128 |
| Smith, Brian James
364 | Smith-Darden, Joanne
1084 | Solymosi, Reka
035 |
| Smith, Brian T.
700, 996 | Smithey, Shannon I.
363 | Sommers, Ira
692 |
| Smith, Candace | Smokowski, Paul R. | Song, Hyojong |

PARTICIPANT INDEX

****Please note: Numbers in index refer to session numbers***

- 295
Song, Juyoung
088, 570
Soppitt, Sarah
084
Sorensen, Jonathan
550, 1044
Sorg, Evan
791, 827
Sorochinski, Marina
071
Soubra, Randa
700
Soudijn, Melvin
1047, 1108
Sousa, William
026, 905
South, Nigel
635, 901
Soyer, Michaela
666
Soyfer, Liana
211
Spada, Ashley
042
Spaic, Aneta
494
Spano, Richard
992
Spencer, Jon
1077
Spencer, Meridith
467, 786
Sperber, Kimberly
379
Sperry, Benjamin
271
Sperry, Raphael
070
Spiegel, Stephanie
511
Spittal, Matthew J.
628
Spivak, Andrew L.
493
Spizzirri, Rebecca
437
Spohn, Cassia
298, 526, 591, 608, 1069
Spohn, Ryan
735
Spooner, Kallee
925
Sporer, Karyn
599
Spraitz, Jason
1045
Springer, David W.
509, 581
Sprott, Jane B.
166
Spruill, Li'Shauna
946
Srinivas, Tejaswinhi
400, 1004
Stabile, Rebecca
230
Stacer, Melissa J.
182
Stacey, Michele
736, 1035
Stadler, Lena
643
Staff, Jeremy
234
Stafford, Mark C.
011, 131
Stahler, Gerald
302
Stalans, Loretta J.
229, 921
Stallings, Robert
392
Stamatel, Janet P.
840
Stams, Geert Jan G.J.
679, 700
Stanko, Betsy
455, 809
Stansfield, Richard
171, 987
Stanulis, Robert
971
Staring, Richard
958
Starrett, Adam
299
Staub, Wanda
281, 627
Staubli, Silvia
048
Steadman, Henry J.
769, 977
Stebbins-Inch, Bette
569
Steele, Paul D.
101, 831
Steffensmeier, Darrell
190
Steffey, Danielle
173, 193
Steidley, Trent
1080
Steinberg, Laurence
261, 646
Steiner, Benjamin
267
Steinka-Fry, Katarzyna
1102
Steinmetz, Kevin F.
1008, 1092
Stemen, Don
098, 640
Stenborg, Angela
387
Stengel, Camille
068
Stephens, Ash M.
879
Stephenson, Rachel
1036
Stepp, Stephanie D.
646, 727, 890
Stevens, Jennifer
886
Stevens, Nicole
700
Stevens, Robin
324
Stevens, Sally
726
Stevenson, Bryan
848
Stevenson, Peter R.

PARTICIPANT INDEX

****Please note: Numbers in index refer to session numbers***

- 287
Stewart, Anna
126, 430, 683
Stewart, Chris
700
Stewart, Eric
445
Stewart, Greg
431, 700
Stewart, James Matthew
819
Stewart, Megan
700, 1085
Stewart, Robert A.
488
Stichman, Amy J.
458
Still, Wendy
829
Stilling, Eric
775
Stimmel, Matt
822
Stinson, Philip Matthew
700, 911
Stocker, Darren K.
932
Stockman, Mark
446
Stockner, Jeffry
882
Stoddard, Cody
008
Stoddard, Sarah
507
Stoddard, Dahlia Dawn
153, 700
Stogner, John
380
Stohr, Mary
010, 676
Stolz, Barbara Ann
865, 1034
Stone, Rebecca
711
Stoneberg, Danielle
700
Stout, Kelly R.
950
Stouthamer-Loeber, Magda
451
Stowell, Jacob
224, 700
Stoyanov, Alexander
360, 672, 903
Strah, Beck
276
Straka, Brian
814
Straley, Elizabeth
874
Strand, Paul S.
120
Strang, Heather
407, 487, 577, 689
Stratton, Trevor
021
Straus, Murray A.
242, 467, 626
Strawhun, Jenna
277
Stringer, Richard James
222, 560
Stritzel, Haley
700
Strom, Kevin
884, 1089
Stucky, Thomas
584
Stuewig, Jeff
042
Stults, Brian
024
Stupi, Elizabeth K.
176, 1085
Su, Xiaoli
1076
Suanino, Dale
700
Subjack, Jeanne M.
389
Sugie, Naomi
121, 533
Sugiura, Lisa
863
Sullivan, Brandon A.
695, 700
Sullivan, Carrie
278, 700, 796
Sullivan, Christopher
172, 511, 700, 780, 909
Sullivan, Cris
430
Sullivan, Mercer L.
146, 1103
Sullivan, Terri
716
Sulpizio, Nicole
432
Sultan, Bonnie
778
Summers, Lucia
844
Sumner, Jennifer
919
Sun, Ivan Y.
251, 428, 498
Sundberg, Kelly
053
Sundt, Jody
700, 739
Sung, Hung-En
066, 645, 785
Sung, Yong-Eun
023
Supancic, Michael
459
Suresh, Geetha
467, 667
Sutherland, Alex
904
Sutherland, D. Kyle
632
Sutherland, Jessica
166
Sutton, Danielle
506
Sutton, James
212
Suzuki, Yumi E.
821
Svensson, Kerstin
652, 700
Swagar, Nic

PARTICIPANT INDEX

****Please note: Numbers in index refer to session numbers***

- 024
Swan, Holly
1041
Swan, Richelle
159
Swan, Suzanne C.
284
Swaner, Rachel
493
Swartz, Kristin
011, 179
Swatt, Marc L.
414, 999
Sween, Molly
784
Sweeney, Noell
358
Sweet, Castel
700
Sweeten, Gary
202, 248, 317, 478
Swindel, Samuel
636
Swindle, Stryker
331
Swisher, Raymond R.
224, 248
Swope, Katie
667
Sycz, Damian
904
Sydeman, Sumner
380
Sydes, Michelle
777
Sykes, Bryan
505, 630
Symkovych, Anton
1101
Sytsma, Victoria
786
Szalewski, Alec
940
Szifris, Kirstine
320
- T
- Tachia, Hon
522
Tafoya, Sonya
538
Tafoya, William L.
1071
Tahamont, Sarah
943
Taheri, Sema A.
276, 473, 523
Tait, Gordon
149, 443
Takahashi, Yoshiko
1085
Takarangi, Melanie K. T.
859
Takata, Susan R.
469, 700
Takemura, Noriyoshi
112
Talbot, Elizabeth
821
Talesh, Shauhin
134
Tam, Christina
974
Tambe, Milind
468, 800
Tamm, Maxwell
432
Tang, Dorothy Yuen-ye
700
Tangney, June P.
042
Taniguchi, Travis
791
Tankebe, Justice
856, 1068
Tanner, Samuel
136, 698
Tanner-Smith, Emily
457, 1102
Tanyu, Manolya
639
Tapia, Mike
952
Tartaro, Christine
387
- Tasca, Melinda
526
Tatem Kelley, Barbara
124, 341
Tavarez, Lahiz
778
Taxman, Faye
009, 076, 194, 252, 328,
482, 575, 628, 910, 1070,
1073
Taxy, Sam
268, 313, 889
Taylor, Angela
146, 1085
Taylor, Bruce
651
Taylor, Katherine
716
Taylor, Liana
296, 533
Taylor, Melanie
542
Taylor, Rae
399
Taylor, Robert W.
812
Taylor, Steven
098
Taylor, Stuart
1090
Taylor, Terrance
765
Tcherni, Maria
024
Tedeschi, Philip
999
Tekin, Erdal
996
Telep, Cody
038, 827
Templain, Justin
700
ten Bensel, Tusty
201, 489, 1079
Tepperman, Alexander
746
Terranova, Victoria
552

PARTICIPANT INDEX

****Please note: Numbers in index refer to session numbers***

- Terrill, William
904
- Terry, Karen J.
979
- Teske, Raymond H. C.
389
- Testa, Alberto
834
- Testa, Alexander
953
- Tetzlaff-Bemiller, Melissa J.
654, 700, 940
- Tevlin, Cassidy
700
- Tewksbury, Richard
156, 700, 1057
- Thacker Thomas, Devon
462, 519
- Thayer, Jamie
922
- Theobald, Delphine
451
- Thielo, Angela J.
182, 579
- Thomas, Alexandra
824
- Thomas, Christopher
887
- Thomas, Emma
628
- Thomas, Kyle
383, 742
- Thomas, Matthew O.
586, 920
- Thomas, Richard
573
- Thomas, Sarah Yoda
532
- Thomas, Shaun
324, 700
- Thomas, Shenique S.
778, 1001
- Thomas, Terry
088
- Thompson, Alan
264, 439
- Thompson, Cara
379
- Thompson, Carleen
683
- Thompson, Heather Ann
637
- Thompson, Joanna Lillian
700
- Thompson, Kristina
690
- Thompson, Melissa
110
- Thompson, Rebecca
386
- Thompson, Sara K.
171, 327, 369, 669, 820,
997
- Thompson, Scott
025
- Thompson, Victor
663
- Thomson, Robert Alan
408
- Thornberry, Terence P.
084, 202
- Thornton, Laura Catherine
261
- Thornton, William E.
322
- Thrash, Alberta
826
- Thrush, MaryAnn
951
- Thurman, Teneshia
1070
- Tibaduiza, Elizabeth
153
- Tibbetts, Kim
029
- Tibbetts, Stephen G.
029, 337
- Ticknor, Bobbie
173
- Tiedt, Andrew
130
- Tierney, Rory
577
- Tietjen, Grant
056, 184
- Tighe, Scott
539
- Tilley, Jennifer
402, 499
- Tilley, Nick
232, 386
- Tillotson, Stephen E.
142
- Tillyer, Marie
700
- Tillyer, Rob
700
- Time, Victoria
876
- Timko, Christine
700, 822
- Tiry, Emily
268, 714
- Tita, George
438, 468, 804
- Tititampruk, Dittita
340
- Titterington, Victoria B.
693
- Tittle, Charles
017, 183
- Tjahjo, Victoria
107
- Todak, Natalie
057, 317, 445
- Todd, Hilary Ellen Marta
905
- Toews, Barb
070
- Toggia, Pietro
673
- Toh, Albert
580
- Toh, Mun Heng
949
- Tollefsbol, Elizabeth A.
301
- Tolson, Danielle A.
023, 046, 339, 427
- Toman, Elisa
700, 974
- Tomoto, Aika
700
- Tompson, Lisa

PARTICIPANT INDEX

****Please note: Numbers in index refer to session numbers***

- 232
Tomsich, Elizabeth
280, 396
Tonche, Juliana
684
Tonry, Michael
049, 434, 534
Toof, Robin
509
Toomey, Sara L.
959
Topalli, Volkan
285, 377, 745, 996
Topel, David
154
Tornqvist, Nina
715
Toronjo, Heather
009
Torres, Jose A.
159
Torres, Jose
167, 700
Torstensson Levander, Marie
992
Tortolero, Susan
959
Tosouni, Anastasia
975
Toto Saldana, Sara
425
Totten, Christopher
700
Towers, Jude
999
Townsend, Michael
844
Tracy, Paul
190
Traficante, Alyson
400
Travis, Jeremy
434, 588, 786
Traylor, LaTosha L.
741
Tregea, William
879
Treiber, Kyle
183
Trejo, Lisa
700
Trejos, Elizabeth
700
Trinkner, Rick
745
Triplett, Ruth
028, 189
Triplett, Suzanne
730
Trocchio, Sarah
629, 1038
Trojan, Carrie
029, 968
Trombley, Jennifer
220, 449
Troshynski, Emily
719, 805, 975
Trudeau, James
153, 581, 614
Trujillo, Sandra
228
Trulson, Chad R.
920
Truman, Jennifer L.
930
Trupin, Eric
985
Trussler, Tanya E.
053, 188
Tsai, Lily Chi-Fang
494, 700
Tsang, Siny
047
Tseloni, Andromachi
386
Ttofi, Maria
451
Tucker, James
447
Tucker, Jane M.
497, 634, 843
Tucker, Shelby
063
Tuller, Abbie
887
Tullis, Matthew
1046
Turanovic, Jillian J.
147
Turjeman, Hagit
119
Turner, Heather
535
Turner, John R.
010, 1092
Turner, Justin
319
Turner, Noelle
374
Turner, Susan
101, 395, 538, 700, 839
Turney, Kristin
562
Tusalem, Rollin
787
Tutenges, Sebastien
155
Twersky Glasner, Aviva
015, 792
Twyman-Ghoshal, Anamika
388
Tyler, Amanda B.
923
Tyler, Tom
477, 862
Tyson, Danielle
902
Tyson, Jennifer
086, 341, 639, 726, 1036
Tzoumakis, Stacy
190

U

- Ubah, Charles
160, 472, 563, 933
Uchida, Craig D.
414
Uggen, Christopher
121, 488, 602, 764, 972
Ullman, Sarah E.
569, 767
Ulmer, Jeffery
526, 591, 696, 1069, 1107

PARTICIPANT INDEX

****Please note: Numbers in index refer to session numbers***

- Umana, Camilo
937
- Unah, Isaac
445
- Unnever, James
168, 550
- Unnithan, Prabha
446
- Upton, Lindsey
319
- Urban, Lynn S.
700, 1037
- Urban, Victoria
700
- Urbanik, Marta-Marika
369
- Usher, Nicole
240
- V**
-
- Vah Seliskar, Holli
065
- Vaisman, Daria
027
- Vakhitova, Zarina
633, 662
- Valasik, Matthew
468
- Valcore, Laura
843
- Valdebenito, Sara
019
- Valdez, Avelardo
588, 795
- Valdimarsdottir, Margret
258, 799
- Valentine, Colby Lynne
072
- Valera, Pamela
1075
- Valgardson, Bradon
439
- Valleriani, Jenna
021, 1049
- Van Zyl Smit, Dirk
405
- van 't Hoff-de Goede,
Susanne
1001
- van Baar, Annika
764, 854
- van Bavel, Maud
430
- Van Brakle, Mischelle
169
- van Buren, Deanna L.
070
- Van Craen, Maarten
431, 856
- Van Daele, Stijn
844
- van de Belt, Judith
1065
- Van de Bunt, Henk
712
- Van de Voorde, Cecile
1008
- van der Geest, Victor
277
- van der Lippe, A.G. (Tanja)
1001
- van der Maas, Mark
021, 424
- Van der Woude, Maartje A.
H.
326
- Van Dine, Steve
109
- van Dooren, Kate
577
- van Erp, Judith
134
- van Gundy, Karen T.
745, 1090
- van Heydoorn, Bianca
277
- van Hoek, Dawn
878
- Van Horne, Sheryl
902
- van Hout, Lonneke
1047
- van Koppen, Vere
190
- Van Ness, Shela R.
563, 661
- Van Patten, Isaac T.
738, 906, 1043
- van Pooijen, Jan-Willem
430
- Van Rooij, Benjamin
134
- van Schellen, Marieke
338
- Van Steden, Ronald
083
- Van Wilsem, Johan
248
- Van Wingerde, Karin
1046
- VanBenschoten, Scott W.
252
- Vande Walle, Gudrun
112
- Vander Beken, Tom
377, 844
- Vander Horst, Anthony
220, 363, 722
- Vander Ven, Tom
700, 986
- Vandeviver, Christophe
377, 844
- Vandiver, Donna M.
259
- VanEseltine, Matthew
338
- VanGeem, Stephen
700
- VanNatta, Michelle
700
- Vanneste, Charlotte
216
- Varano, Sean
678
- Varisco, Sarah
321
- Varma, Kim
734
- Vasiliev, Pavel V.
080, 1041
- Vasiljevic, Zoran
700
- Vaske, Jamie

PARTICIPANT INDEX

****Please note: Numbers in index refer to session numbers***

- 383, 700
Vasquez, Amanda L.
767
Vasquez, Bob
294
Vasquez, Claritza
700
Vaughan, Adam
700
Vaughan, Tyler J.
1076
Vaughn, Michael S.
925
Vazsonyi, Alexander T.
254, 700
Vecchio, J. Michael
765
Vedolla, Monica
793
Veele, Sarah Lynn
700
Velazquez, Brenda
114
Veliz, Philip Todd
507
Venkatesh, Sudhir
1109
Venters, Adam
368
Vera Sanchez, Claudio
Gabriel
746, 834
Veras, Edlin
217
Verbora, Antonio
935
Verbruggen, Janna
277
Verdiglione, Nicole
284
Verdun-Jones, Simon
244, 439, 898
Vergouw, Bas
752
Verhallen, Tessa
1094
Verheek, Andrew
628
Verhoeven, Maite
899
Verhoeven, Willem-Jan
291
Verma, Arvind
069, 446
Vermeiren, Robert R.J.M.
679
Vesselinov, Roumen
769
Veysey, Bonita
202, 700, 807
Viada, Jane Hanisee
693
Vibla, Natalia
700
Vickovic, Samuel G.
402
Vidales Rodriguez, Catalina
407
Viding, Essi
225
Vielma, Edgar
672
Vieraitis, Lynne
032, 325, 485
Vieyra, Francisco
675
Vigil, Brandi
014, 398
Viglione, Jill
432, 910, 978, 1070
Vigna, Ana
515, 700
Vilalta, Carlos
482
Vilcica, E. Rely
680
Villegas, Georgina
567
Vinas-Racionero, Rosa
842, 887
Vincent, Jolene
700
Vincentnathan, Lynn
853, 927, 1038
Vincentnathan, S. George
853, 1038
Visano, Livy Anthony
227
Visher, Christy
038, 076, 421
Vito, Anthony G.
561, 1105
Vito, Gennaro Francis
700
Vitopoulos, Nina
442
Vitter, Zoe
423
Vlajnic, Maja
1035
Vodde, Robert F.
1003
Vogel, Brenda
1099
Vogel, Matt
692
Voigt, Lydia
322
Volpe, Maria R.
976
von Lampe, Klaus
010, 140
Vorenberg, Amy
618
Vovak, Heather
128
Vriniotis, Mary
459
Vuolo, Michael
121, 1039
Vuori, Miika
700
-
- ## **W**
- Waddell, Glen R.
411
Wadsworth, Tim
722
Wagers, Michael
438, 758
Wagers, Shelly M.
396, 604
Waggoner, Kimberlee Grace

PARTICIPANT INDEX

**Please note: Numbers in index refer to session numbers*

- 951
Wagner, Alex
831, 880, 976
Wagner, Brooke M.
493, 614, 986
Wagner, Daniel
303
Wagner, Philip
357
Waid-Lindberg, Courtney
168
Wain, Neil
082, 665
Wakefield, Sara
096, 317, 505, 588, 760
Walby, Kevin
073, 149, 237, 991
Walby, Sylvia
999
Waldrop, B. Lindsay
265
Walfield, Scott
104
Walk, Dror
132
Walker, Andrea
700
Walker, Ashley
700
Walker, D'Andre
745
Walker, Michael C.
932
Walker, Michael Lawrence
1101
Walker, Sarah
985
Walker Franklin, Allyson
948
Walker-Pickett, Moneque
621
Walklate, Sandra
030
Wall, David
744, 770
Wall, Tyler
934
Wall-Parker, April
441, 634
Wallace, Danielle
530
Wallace, Jo-Ann
1006
Wallace, Lacey Nicole
1097
Wallace, Wendell
Codrington
078
Wallen, Lucais
135
Waller, Irvin
955
Waller, Lloyd
078
Wallis, Rebecca
126
Walser, Simone
351
Walsh, Anthony
636
Walsh, Jeffrey A.
1057
Walsh, John P.
760
Walsh, Kelly A.
859
Walsh, Margaret
646
Walsh, Shaun
1086
Walsh, Zachary
021
Walters, Barbara
700, 879
Walters, David
819, 942, 1095
Walters, Jennifer Hardison
265
Walters, Scott T.
194, 1070
Walters Jones, Nelseta
694
Waltman-Spreha, Kelly
596
Walton, Anne
779
Walton, Isis
179
Wandschneider, Sylja
645
Wang, Peng
289
Wang, Qian
035
Wang, Tong
303
Wang, Wei
580
Wang, Xia
445
Warchol, Greg
077, 912
Ward, Jeffrey T.
019, 392
Ward, Kayla
700
Ward, Kyle C.
226
Ward, Sarah M.
174
Wareham, Jennifer
277
Warehime, Vickie
299
Warner, Barbara D.
938
Warner, Jessica J.
356
Warr, Jason
1083
Warren, Ian James Muir
074, 1002
Warren, Patricia
759
Washburn, Isaac J.
054
Washington, Heather M.
280
Wasileski, Gabriela
249
Wassall, Alison
700
Waszkiewicz, Pawel

PARTICIPANT INDEX

****Please note: Numbers in index refer to session numbers***

- 188, 845
Watkins, Adam
218
Watkins, William
Christopher
169
Watson, Amy C.
460
Watson, Barry
973
Watson, Tara Marie
013
Wattanaporn, Katelyn
186, 355
Watts, Stephen
106
Wayne, Courtney
366
Weagle, Christopher Jay
467
Weaver, Elizabeth
178, 231
Webb, Taylor
766
Webber, Craig
782
Webster, Daniel
431
Webster, Elizabeth
682
Webster, Julianne
510
Weeks, Edward Gregory
700
Weenink, Anton
616
Weerman, Frank
185, 742
Wei, Qing
920, 952
Wei, Tang
169
Weide, Robert Donald
600
Weigend Vargas, Eugenio
717
Weil, Frederick
552, 750
Weinborn, Cristobal
303
Weinrath, Michael
168
Weir, Henriikka
626
Weisburd, David
199, 423, 475, 794, 847,
927
Weiser, Matt
633
Weisheit, Ralph A.
443
Weiss, Karen G.
597
Weisz, Elishewah
708
Weitekamp, Elmar
452, 689
Weitzer, Ronald
110
Welch, Bridget K.
103, 456
Welch, Kelly
713
Weld, Dean
788
Weller, Mindy
592, 654
Wellford, Charles
128, 438, 758
Wells, James Bevard
342, 402, 499, 747
Wells, Jessica
129
Wells, William (Bill)
191, 331, 1089
Welsh, Brandon C.
473
Welsh, Megan
278, 978
Welsh, Wayne N.
421
Wenger, Marin
987
Wermink, Hilde
526, 868
Werse, Bernd
755
Werth, Robert J.
858, 975
West, Valerie
757, 928
West-Fagan, Jenny
243, 468
Westlake, Bryce
1045
Westmarland, Louise
410
Wetzels, Peter Gerhard
643, 792
Weulen Kranenbarg,
Marleen
984
Whalley, Elizabeth
611
Wheelock, Darren
375
Whelan, Chad
589
Wheller, Levin
856
Whichard, Corey Logan
248
Whissel, Kristen
1059
Whitaker, Victoria
946
White, Clair
120
White, David Edmund
700
White, Garland
028
White, Helene R.
054
White, Lisa
937
White, Michael D.
026, 082, 530, 927
White, Michelle T.
432
White, Rob
373, 720, 912
Whitehead, Jessica
819

PARTICIPANT INDEX

****Please note: Numbers in index refer to session numbers***

- Whitmer, Jennifer M.
493
- Whittle, Tanya
978
- Wiatrowski, Michael
022
- Wical, Nicolas
114
- Wickes, Rebecca Leigh
777, 809, 938, 1058
- Widdowson, Alex
243
- Widom, Cathy Spatz
235, 437
- Wiebe, Douglas
185, 685
- Wiedlitzka, Susann
880
- Wiegand, Ashley
1084
- Wiesner, Margit
700, 959
- Wigginton, Michael
433, 781
- Wijkman, Miriam
126
- Wikman, Sofia Anna
339
- Wikoff, Nora Ellen
378
- Wikstrom, Per-Olof
183
- Wilcox, Pamela
700, 909
- Wild, Abigail
390
- Wildeman, Christopher
096, 896
- Wiley, Lia Chervenak
351
- Wiley, Stephanie A.
734
- Wiley, Tisha
120
- Wilhelm, Cecilie
1041
- Wilkes, Nicole
942
- Wilkinson, Deanna L.
1082
- Will, Susan
541
- Williams, Angela
941
- Williams, Brandi
459
- Williams, Brie
484
- Williams, Corrine
284
- Williams, Douglas
730
- Williams, Fay V.
169
- Williams, James L.
601, 693
- Williams, James W.
945
- Williams, Jason M.
1067, 1093
- Williams, Jason
614
- Williams, Joshua
540
- Williams, Katria
201
- Williams, Kirk R.
133
- Williams, L. Susan
991
- Williams, Linda
105, 400, 636, 709
- Williams, Malcolm
538
- Williams, Monica
1106
- Williams III, Frank (Trey)
962
- Williamson, Bridget
201
- Williamson, Harley
589
- Williamson, Lorri C.
240, 276
- Willingham, Allison Brooke
456, 521
- Willis, Anthony K.
387
- Willis, James J.
809
- Willis-Casey, Carolyn
700, 749
- Willits, Dale
631
- Wilson, Alisha Ann
700
- Wilson, David B.
473, 523
- Wilson, Franklin T.
700
- Wilson, Helen W.
437
- Wilson, Janet Sullivan
950
- Wilson, Jeremy M.
393, 944
- Wilson, Mallorie
911
- Wilson, Robin
778
- Wilson, Sean
1067
- Wilson, Theodore
256, 671
- Winfree, Jr., L. Thomas
087, 765
- Winger, Laura
915
- Wingler, Monica
494, 680
- Wingren, Jennifer
271
- Winham, Katherine M.
196, 969
- Winters, Ken C.
277
- Wire, Sean
700
- Witt, Christina
188
- Wittmer, Dana
265
- Wo, James
416, 1058

PARTICIPANT INDEX

**Please note: Numbers in index refer to session numbers*

- Wockner, Bailey
793
- Wodahl, Eric
1070
- Wodda, Aimee
177
- Woeckener, Matthias James
275
- Wojciechowski, Christine
904
- Wolbeck, Erin
270
- Wolfe, Scott E.
261, 431, 1105
- Wolff, Kevin Tyler
024
- Wolff, Russell
207
- Wollner, Brooke
184
- Wollter, Filip
616
- Womack, Valerie G.
1052
- Wonders, Nancy
030, 157, 720
- Wong, Jennifer
326, 700
- Wong, Keri K.
700
- Woo, Youngki
676
- Wood, Darryl
700
- Wood, Jennifer
460
- Wood, McKenzie
458
- Wood, William R.
014
- Woodall, Denise
056
- Woodard, Tracey
391
- Wooditch, Alese
199
- Woodiwiss, Michael
034, 1087
- Woods, Daniel J.
577
- Woods, Kaye A.
531
- Woodward, Vanessa H.
948, 1085
- Woodworth, Michael
021
- Woolard, Jennifer L.
441
- Wooldredge, John
267, 511, 597
- Worden, Robert
700
- Worden, Steven K.
028
- Worley, Robert
063, 543
- Worrall, John L.
927, 1038
- Worthen, Meredith G.F.
479
- Wortley, Richard
970
- Wortley, Scot
040, 632, 737
- Wouters, Marije
755
- Wozniak, John F.
664, 1106
- Wozniak, Kevin
1107
- Wright, Emily
267, 396
- Wright, John Paul
106
- Wright, Jonathan David
700
- Wright, Kevin
243, 700
- Wright, Lauren Elizabeth
700, 986
- Wright, Richard G.
920
- Wright, Richard
996
- Wright, Valerie
445
- Wu, Chyi-In
047
- Wu, Edith
439
- Wu, Yuning
428
- Wulf-Ludden, Timbre
1033
- Wyatt, Tanya
901, 912
- Wyckoff, Laura A.
530, 827
- Wykes, Timothy G.
682
- Wyrick, Phelan
1036
-
- ### **X**
-
- Xiang, Deping
356
- Xie, Min
308
- Xing, Xueyi
700
- Xiong, Moulin
394, 1050, 1107
- Xu, Jianhua
394
- Xu, Jie
1042
- Xu, Na
356
- Xue, Jia
103, 391, 700
-
- ### **Y**
-
- Yahner, Jennifer
242
- Yamane, David
292
- Yamashiro, Cyn
828
- Yan, Huiqi
134
- Yan, Shi
537, 640

PARTICIPANT INDEX

**Please note: Numbers in index refer to session numbers*

- Yang, Fei
513
- Yang, Rong
800
- Yang, Shengyong
356
- Yang, Sue-Ming
370, 530, 685
- Yates, Donna
744
- Yeager, Josh
402, 499, 1078
- Yeager, Matthew G.
073, 841
- Yeager, Peter Cleary
965
- Yeom, Boa
153
- Yi, Chin-Chun
382
- Yildirim, Murat
782
- Yingling, Julie
1039
- Yip, Michael
782
- Yody, Kathryn
077
- Yoerger, Karen
700
- Yokoyama, Minoru
875
- Yoon, Seokhee
339
- York, Peter
219
- Young, Jacob
057, 243, 760, 905
- Young, Jacqui
344, 412, 773
- Young, Joanna Mary Alison
753
- Young, Joseph K.
882
- Young, Stephen T.
222, 641
- Young, Vernetta
087
- Young-Burns, Julie
684
- Youngcourt, Lorinda
574
- Younts, C. Wesley
409
- Youstin, Tasha
012
- Yu, Sung-suk Violet
238
- Yuan, Yue
020, 700
- Yule, Alison M.
1048
- Yule, Carolyn
043
- Yuma, Yoshikazu
594
- Yun, Ilhong
636
- Yunmei, Wu
134
- Z**
-
- Zaatut, Amarat
119
- Zabkiewicz, Denise
700
- Zadnik, Elizabeth
284
- Zahn, Margaret
455, 527
- Zahnow, Renee L.
938
- Zahringer, Ulrike
902
- Zaidi, Arshia Urooj
362
- Zaitzow, Barbara H.
187, 387
- Zajac, Gary
666, 760, 915, 1107
- Zalman, Marvin
757, 1053
- Zane, Steven
542
- Zaragoza-Petty, Alma
426
- Zatz, Marjorie
795
- Zaugg, Nathan
763
- Zavala, Egbert
693
- Zawisza, Thomas
700
- Zaykowski, Heather
803, 959
- Zdun, Steffen
740
- Zeliger, Laura
778
- Zeoli, April M.
430, 940
- Zettler, Haley
725
- Zgoba, Kristen M.
104, 881
- Zhang, Chao
468
- Zhang, Cynthia Baiqing
750
- Zhang, Dawei
356
- Zhang, Hongwei
020, 516
- Zhang, Lening
013, 075
- Zhang, Sheldon
075, 210, 578, 851, 970,
1097
- Zhang, Yan
133, 597
- Zhang, Zhi
700
- Zhao, Jihong Solomon
020, 250, 516, 634
- Zhao, Ruohui
020, 316, 516
- Zhong, Hua (Sara)
020
- Zhuo, Yue
428
- Zick, Andreas

PARTICIPANT INDEX

****Please note: Numbers in index refer to session numbers***

958
Ziegler, Jessica Ann
364
Zimmerman, Gregory
294
Zimmerman, Marc A.
060
Zimring, Franklin
335, 630
Zinsstag, Estelle
191, 689
Zlotowski, Laura
1109
Zolghadriha, Sanaz
1108
Zottoli, Tina
166
Zozula, Christine
1097
Zuber, Malgorzata Justyna
636, 709
Zubizarreta, Jose
868
Zweig, Janine
242, 942

TOPIC INDEX

**Please note: Numbers in index refer to the session numbers*

Author Meets Critic:

049, 093, 096, 143, 195, 198, 251, 300, 403, 447, 450, 466, 500, 553, 602, 603, 615, 762, 811, 912, 920, 963, 1005

Biosocial or Genetic Factors:

055, 062, 106, 113, 125, 129, 158, 211, 225, 261, 275, 329, 337, 392, 398, 424, 524, 626, 628, 636, 690, 700, 751, 804, 971, 1035, 1051, 1075

Capital Punishment:

080, 123, 125, 150, 233, 283, 335, 364, 616, 700, 743, 1034, 1053, 1068, 1095, 1099, 1107

Communities:

008, 011, 014, 024, 028, 053, 056, 060, 063, 075, 077, 079, 085, 112, 115, 119, 122, 127, 141, 144, 149, 150, 153, 163, 164, 165, 167, 174, 199, 207, 222, 224, 243, 247, 250, 257, 259, 261, 270, 274, 282, 287, 296, 297, 302, 303, 309, 324, 327, 328, 353, 356, 362, 369, 372, 384, 387, 397, 412, 416, 432, 444, 445, 472, 474, 481, 510, 518, 521, 525, 527, 552, 562, 578, 593, 597, 613, 614, 617, 621, 623, 624, 628, 629, 662, 669, 675, 684, 690, 692, 700, 724, 736, 746, 750, 760, 777, 784, 792, 814, 824, 829, 834, 836, 842, 843, 853, 856, 874, 879, 889, 891, 904, 906, 924, 926, 938, 939, 940, 941, 950, 951, 957, 958, 959, 966, 969, 980, 987, 992, 997, 1042, 1056, 1058, 1062, 1080, 1090, 1100, 1104

Corrections:

008, 009, 013, 019, 027, 031, 032, 042, 043, 059, 065, 066, 070, 072, 085, 092, 093, 094, 101, 102, 107, 115, 120, 121, 122, 130, 132, 142, 144, 149, 153, 154, 173, 178, 182, 184, 194, 196, 206, 221, 226, 236, 237, 247, 252, 267, 271, 272, 275, 276, 277, 278, 296, 301, 310, 320, 325, 328, 333, 336, 338, 340, 354, 356, 358, 362, 363, 365, 372, 379, 387, 388, 390, 395, 398, 402, 404, 405, 421, 424, 425, 432, 433, 436, 439, 448, 474, 475, 482, 499, 517, 521, 525, 532, 538, 550, 562, 572, 575, 578, 579, 586, 593, 594, 600, 602, 609, 612, 616, 623, 631, 642, 661, 676, 677, 678, 679, 680, 687, 691, 700, 712, 715, 722, 729, 739, 741, 746, 747, 756, 760, 772, 773, 776, 786, 793, 796, 814, 823, 835, 839, 846, 850, 858, 863, 868, 869, 875, 879, 889, 893, 896, 910, 915, 919, 920, 929, 939, 943, 953, 959, 978, 985, 986, 988, 991, 1000, 1033, 1037, 1041, 1044, 1050, 1057, 1060, 1063, 1070, 1073, 1079, 1083, 1084, 1096, 1101

Courts & Law:

010, 016, 025, 027, 041, 043, 065, 071, 074, 080, 085, 095, 115, 116, 120, 123, 125, 149, 166, 168, 170, 211, 233, 244, 260, 266, 283, 296, 298, 342, 352, 354, 365, 385, 389, 398, 404, 407, 432, 439, 440, 443, 463, 470, 471, 472, 474, 476, 520, 532, 533, 536, 537, 540, 554, 568, 572, 574, 589, 591, 640, 675, 682, 696, 700, 715, 719, 725, 726, 728, 751, 752, 757, 759, 769, 772, 775, 785, 793, 797, 806, 828, 830, 831, 850, 859, 861, 863, 872, 877, 878, 882, 884, 886, 898, 907, 911, 913, 919, 922, 924, 925, 928, 931, 942, 948, 971, 974, 976, 977, 980, 989, 1000, 1002, 1006, 1048, 1049, 1050, 1053, 1062, 1068, 1069, 1090, 1094, 1095, 1107

Crime Prevention:

012, 016, 019, 022, 025, 026, 028, 053, 063, 065, 074, 079, 082, 097, 116, 127, 128, 133, 134, 140, 149, 150, 153, 158, 163, 164, 174, 179, 185, 199, 219, 229, 232, 239, 246, 250, 260, 275, 292, 303, 321, 334, 355, 361, 369, 377, 386, 396, 397, 408, 409, 414, 418, 423, 424, 430, 432, 444, 473, 481, 486, 487, 494, 501, 507, 510, 516, 521, 523, 524, 527, 543, 553, 568, 571, 572, 577, 578, 581, 594, 597, 613, 616, 626, 628, 631, 633, 639, 646, 662, 673, 680, 686, 691, 700, 710, 714, 724, 734, 735, 737, 738, 743, 765, 768, 774, 782, 783, 792, 800, 801, 814, 824, 831, 832, 834, 836, 845, 881, 884, 888, 891, 899, 900, 916, 920, 927, 933, 941, 945, 948, 955, 970, 971, 983, 992, 996, 1038, 1042, 1046, 1052, 1055, 1056, 1061, 1086, 1094, 1100, 1102

Criminal Justice Policy:

008, 010, 012, 013, 014, 016, 021, 023, 024, 027, 030, 031, 032, 034, 038, 041, 042, 043, 048,

TOPIC INDEX

**Please note: Numbers in index refer to the session numbers*

053, 056, 058, 068, 072, 074, 080, 085, 086, 092, 094, 095, 098, 101, 102, 104, 105, 109, 110, 114, 115, 117, 121, 122, 123, 125, 130, 135, 137, 154, 163, 166, 167, 168, 170, 174, 176, 181, 187, 188, 189, 191, 194, 195, 199, 206, 207, 209, 213, 216, 217, 219, 221, 240, 243, 244, 245, 246, 247, 249, 260, 266, 270, 271, 276, 278, 279, 281, 283, 286, 296, 301, 310, 318, 323, 326, 328, 331, 333, 334, 336, 340, 353, 354, 356, 357, 362, 368, 375, 384, 387, 390, 405, 407, 410, 413, 418, 419, 420, 424, 425, 431, 432, 433, 436, 439, 442, 444, 460, 471, 475, 481, 485, 487, 489, 492, 497, 501, 505, 509, 520, 525, 528, 531, 532, 539, 540, 541, 542, 550, 554, 562, 564, 571, 574, 578, 579, 582, 586, 589, 592, 593, 594, 596, 597, 601, 608, 611, 613, 616, 618, 623, 625, 627, 628, 634, 652, 660, 661, 663, 673, 676, 678, 680, 696, 700, 710, 715, 725, 728, 734, 737, 739, 743, 751, 752, 756, 757, 758, 763, 770, 771, 772, 775, 783, 786, 797, 798, 801, 814, 821, 824, 825, 827, 828, 829, 830, 839, 845, 850, 851, 858, 861, 865, 871, 872, 874, 878, 880, 881, 882, 884, 886, 888, 890, 893, 898, 904, 905, 907, 909, 910, 911, 913, 919, 920, 924, 925, 928, 929, 931, 939, 945, 950, 951, 954, 955, 970, 972, 973, 975, 976, 977, 978, 987, 988, 996, 1000, 1001, 1002, 1004, 1006, 1036, 1038, 1041, 1048, 1050, 1051, 1052, 1055, 1060, 1062, 1068, 1072, 1079, 1083, 1089, 1092, 1094, 1095, 1096, 1100, 1107

Criminological Theory:

012, 014, 015, 017, 019, 020, 024, 028, 029, 030, 033, 043, 047, 052, 053, 058, 062, 063, 067, 068, 073, 075, 077, 081, 083, 089, 094, 095, 106, 119, 125, 132, 147, 149, 153, 155, 157, 158, 165, 169, 174, 177, 183, 184, 186, 190, 195, 211, 212, 215, 223, 225, 227, 244, 248, 253, 254, 256, 261, 262, 269, 274, 280, 285, 289, 294, 297, 309, 311, 314, 322, 330, 332, 340, 353, 355, 365, 369, 370, 372, 378, 383, 384, 390, 391, 392, 397, 399, 408, 409, 415, 427, 441, 445, 483, 486, 491, 496, 497, 499, 506, 547, 550, 568, 572, 575, 600, 604, 608, 621, 635, 636, 645, 647, 652, 664, 670, 671, 676, 690, 691, 693, 695, 700, 708, 709, 714, 732, 734, 735, 740, 742, 745, 747, 750, 755, 762, 766, 770, 784, 787, 788, 795, 799, 804, 812, 814, 821, 826, 830, 832, 840, 845, 852, 854, 860, 863, 869, 875, 879, 882, 885, 886, 892, 901, 908, 909, 920, 935, 939, 946, 951, 952, 975, 980, 987, 992, 997, 1004, 1008, 1033, 1034, 1035, 1040, 1042, 1044, 1050, 1051, 1057, 1060, 1067, 1072, 1076, 1084, 1087, 1088, 1090, 1091, 1094, 1096, 1097, 1100, 1105

Critical Criminology:

014, 025, 027, 030, 033, 056, 059, 068, 073, 074, 080, 085, 094, 108, 112, 132, 136, 145, 154, 155, 157, 159, 161, 163, 165, 171, 177, 184, 208, 216, 227, 236, 237, 239, 245, 253, 278, 286, 287, 310, 321, 332, 333, 339, 365, 372, 374, 389, 391, 398, 401, 406, 413, 419, 422, 435, 440, 443, 469, 494, 512, 517, 524, 539, 560, 566, 573, 583, 600, 609, 616, 635, 661, 662, 664, 670, 675, 687, 700, 713, 720, 756, 762, 784, 785, 802, 805, 820, 830, 834, 835, 837, 840, 858, 863, 865, 869, 879, 882, 892, 900, 901, 919, 929, 934, 936, 937, 969, 991, 1004, 1008, 1034, 1050, 1054, 1057, 1059, 1067, 1094, 1098, 1100, 1104, 1106, 1108

Cybercrime:

011, 025, 141, 212, 229, 282, 295, 357, 397, 443, 507, 510, 572, 595, 633, 671, 698, 700, 748, 782, 885, 935, 945, 984, 993, 1045, 1077, 1108

Deterrence:

012, 027, 032, 082, 095, 117, 119, 127, 128, 153, 159, 167, 199, 206, 232, 256, 282, 318, 334, 485, 501, 586, 594, 665, 673, 686, 695, 700, 725, 745, 752, 782, 800, 834, 863, 865, 868, 884, 904, 915, 1046, 1052, 1068, 1072

Domestic / Intimate Violence:

023, 038, 099, 135, 139, 164, 182, 192, 193, 196, 212, 223, 230, 242, 249, 254, 277, 280, 332, 338, 362, 371, 391, 396, 399, 429, 437, 446, 450, 462, 463, 487, 498, 506, 513, 549, 567, 586, 592, 599, 604, 609, 624, 626, 641, 643, 650, 651, 652, 654, 657, 693, 700, 715, 716, 719, 722,

TOPIC INDEX

****Please note: Numbers in index refer to the session numbers***

746, 771, 804, 819, 846, 849, 867, 887, 900, 902, 926, 931, 942, 950, 999, 1004, 1034, 1035, 1038, 1084

Drugs & Substance Abuse:

009, 010, 013, 021, 050, 054, 117, 120, 121, 133, 153, 169, 172, 174, 175, 192, 194, 196, 208, 222, 242, 252, 257, 261, 272, 277, 281, 282, 285, 286, 296, 313, 324, 328, 351, 352, 380, 408, 421, 424, 486, 490, 491, 507, 515, 516, 521, 531, 540, 550, 560, 574, 578, 580, 581, 597, 623, 626, 627, 628, 629, 636, 641, 660, 662, 673, 674, 681, 693, 700, 711, 726, 732, 755, 797, 822, 834, 846, 857, 863, 872, 886, 892, 898, 913, 915, 948, 960, 969, 1000, 1039, 1041, 1049, 1052, 1061, 1077, 1090

Economy:

010, 024, 027, 066, 075, 101, 121, 160, 215, 239, 248, 270, 319, 353, 360, 378, 388, 413, 485, 491, 565, 624, 692, 700, 755, 784, 799, 801, 814, 881, 939, 945, 949, 987, 996, 1039, 1060, 1072, 1077, 1108

Education or Schools:

008, 016, 019, 047, 063, 085, 097, 124, 166, 169, 176, 179, 217, 222, 229, 236, 243, 277, 279, 295, 299, 311, 320, 336, 365, 366, 388, 390, 395, 408, 449, 456, 457, 459, 479, 491, 494, 499, 507, 529, 543, 561, 581, 583, 610, 614, 619, 632, 636, 643, 669, 678, 684, 694, 700, 760, 766, 771, 803, 857, 865, 875, 880, 923, 933, 936, 980, 995, 1003, 1041, 1052, 1064, 1080, 1085, 1102

Families:

010, 023, 084, 097, 106, 119, 162, 184, 190, 193, 196, 225, 230, 241, 242, 243, 254, 258, 269, 280, 318, 328, 338, 343, 356, 387, 391, 410, 424, 426, 433, 463, 467, 476, 498, 505, 513, 521, 525, 561, 562, 592, 596, 599, 609, 617, 624, 626, 627, 680, 684, 691, 700, 741, 792, 819, 825, 826, 879, 886, 952, 999, 1001, 1037, 1094, 1097

Feminist Theory:

045, 050, 103, 139, 157, 179, 192, 193, 196, 198, 212, 223, 230, 242, 321, 372, 401, 403, 404, 419, 426, 435, 436, 465, 467, 476, 517, 527, 532, 547, 548, 551, 559, 583, 592, 598, 609, 656, 663, 700, 719, 740, 746, 785, 799, 830, 857, 869, 913, 923, 984, 986, 990, 1035, 1039

Gangs:

084, 127, 159, 165, 174, 202, 210, 218, 225, 228, 243, 257, 268, 292, 329, 340, 353, 369, 389, 399, 438, 468, 486, 518, 572, 586, 600, 621, 631, 700, 717, 737, 760, 765, 799, 871, 940, 1047, 1061, 1074, 1100, 1108, 1109

Government:

018, 025, 038, 041, 053, 080, 083, 086, 092, 101, 109, 118, 136, 154, 160, 168, 181, 216, 222, 259, 286, 289, 319, 341, 362, 381, 384, 395, 397, 398, 406, 413, 420, 489, 517, 539, 582, 589, 673, 675, 700, 712, 755, 779, 784, 785, 787, 801, 812, 824, 829, 834, 840, 861, 870, 885, 899, 932, 937, 965, 973, 1049, 1062, 1096, 1100, 1107

Guns:

167, 292, 386, 410, 431, 438, 456, 494, 543, 554, 643, 700, 708, 710, 713, 743, 758, 774, 852, 932, 951, 989, 992, 1043, 1080, 1082, 1109

Hate Crime:

036, 062, 089, 223, 270, 399, 429, 443, 516, 600, 698, 700, 777, 785, 811, 830, 843, 880, 932, 987, 1035, 1074

International & Comparative:

012, 016, 017, 018, 020, 021, 024, 027, 039, 044, 048, 066, 069, 075, 077, 078, 088, 091, 103, 112, 115, 116, 134, 136, 138, 140, 149, 154, 168, 171, 172, 176, 188, 190, 223, 241, 246, 249, 260, 262, 289, 311, 312, 320, 334, 335, 340, 356, 360, 365, 378, 381, 382, 384, 386, 388, 394,

TOPIC INDEX

**Please note: Numbers in index refer to the session numbers*

397, 398, 401, 413, 428, 440, 443, 446, 464, 467, 472, 486, 496, 498, 500, 513, 514, 516, 551, 564, 567, 568, 570, 571, 580, 586, 601, 616, 619, 620, 631, 634, 636, 641, 643, 652, 667, 672, 678, 681, 700, 709, 722, 724, 744, 751, 754, 755, 764, 779, 782, 785, 787, 790, 799, 800, 801, 812, 814, 823, 824, 840, 845, 850, 854, 860, 863, 865, 876, 880, 882, 885, 892, 901, 902, 908, 913, 937, 938, 941, 946, 949, 952, 964, 980, 984, 995, 1000, 1002, 1004, 1034, 1039, 1041, 1072, 1087, 1096, 1101

Juvenile Delinquency:

015, 019, 023, 024, 047, 062, 065, 081, 084, 086, 088, 090, 106, 112, 114, 119, 120, 122, 125, 150, 159, 172, 174, 175, 190, 197, 202, 219, 220, 222, 225, 227, 229, 234, 243, 248, 254, 258, 261, 262, 269, 275, 277, 280, 294, 295, 296, 311, 324, 329, 341, 343, 364, 366, 398, 401, 404, 408, 423, 427, 451, 456, 459, 461, 473, 483, 486, 507, 516, 517, 524, 527, 529, 542, 543, 561, 570, 580, 581, 583, 590, 596, 614, 619, 626, 632, 636, 639, 645, 646, 647, 669, 678, 684, 690, 691, 692, 694, 700, 708, 722, 734, 738, 740, 742, 745, 750, 755, 765, 766, 768, 772, 784, 786, 792, 799, 803, 825, 852, 860, 865, 885, 886, 900, 908, 952, 958, 980, 984, 992, 993, 997, 1061, 1064, 1065, 1066, 1076, 1082, 1084, 1091, 1097, 1102, 1105

Juvenile Justice:

014, 043, 064, 066, 081, 090, 114, 116, 120, 122, 124, 158, 162, 166, 172, 174, 176, 219, 246, 252, 258, 272, 277, 298, 311, 315, 340, 341, 354, 364, 404, 411, 417, 442, 445, 451, 459, 461, 492, 493, 511, 516, 527, 529, 542, 565, 596, 600, 614, 636, 639, 645, 646, 666, 677, 678, 679, 683, 700, 726, 734, 763, 772, 803, 825, 857, 865, 875, 893, 909, 925, 936, 947, 955, 974, 980, 985, 1064, 1065, 1096

Life-Course:

016, 019, 037, 047, 050, 054, 055, 062, 084, 106, 120, 127, 133, 158, 162, 172, 173, 175, 190, 192, 206, 220, 224, 228, 234, 235, 243, 247, 248, 270, 276, 277, 280, 297, 314, 317, 330, 338, 351, 364, 408, 409, 417, 437, 451, 459, 474, 478, 515, 524, 542, 562, 579, 581, 583, 616, 622, 645, 647, 666, 673, 683, 690, 691, 695, 700, 709, 711, 727, 731, 732, 750, 760, 821, 857, 886, 890, 897, 939, 959, 969, 992, 1064, 1066, 1076, 1082, 1084, 1091, 1103

Measurement and Methodology:

015, 016, 019, 025, 026, 038, 047, 057, 060, 063, 076, 080, 082, 121, 130, 131, 158, 176, 188, 199, 207, 210, 219, 239, 242, 268, 277, 292, 294, 297, 301, 303, 308, 310, 311, 312, 314, 325, 330, 332, 338, 352, 361, 362, 363, 366, 369, 370, 375, 378, 383, 384, 392, 393, 395, 399, 409, 414, 415, 427, 444, 449, 468, 474, 482, 485, 497, 499, 524, 542, 562, 573, 590, 614, 645, 654, 672, 676, 677, 683, 691, 695, 700, 708, 716, 722, 730, 737, 738, 739, 746, 753, 761, 763, 790, 804, 815, 831, 856, 857, 873, 882, 898, 900, 905, 930, 940, 943, 946, 949, 953, 960, 964, 970, 983, 996, 998, 999, 1000, 1003, 1036, 1042, 1053, 1061, 1071, 1075, 1083, 1105, 1106

Media:

010, 018, 029, 045, 052, 062, 074, 085, 094, 164, 171, 207, 213, 245, 283, 318, 321, 343, 357, 372, 406, 409, 456, 506, 518, 552, 560, 571, 598, 609, 662, 663, 675, 682, 686, 700, 723, 746, 754, 766, 820, 870, 873, 882, 900, 905, 913, 923, 937, 972, 991, 1034, 1049, 1052, 1059, 1078

Meeting:

108, 994

Occupation or Workplace Crime:

179, 186, 267, 287, 339, 391, 413, 441, 463, 491, 543, 595, 613, 673, 700, 712, 732, 855, 871, 885, 911, 916, 937, 968, 970, 990, 1046

Organized Crime:

016, 034, 077, 140, 239, 245, 260, 289, 360, 409, 560, 672, 695, 700, 712, 717, 744, 748, 755, 782, 799, 801, 869, 888, 899, 937, 949, 970, 1047, 1052, 1077, 1087, 1098, 1108

TOPIC INDEX

**Please note: Numbers in index refer to the session numbers*

Policing:

011, 025, 026, 027, 029, 034, 038, 039, 048, 060, 066, 069, 071, 074, 079, 082, 083, 095, 098, 105, 110, 127, 128, 135, 136, 137, 141, 145, 154, 159, 170, 171, 188, 191, 197, 199, 207, 250, 251, 260, 273, 279, 286, 291, 297, 299, 303, 316, 318, 321, 326, 331, 361, 368, 372, 385, 386, 393, 397, 409, 410, 414, 418, 431, 438, 440, 441, 443, 444, 445, 446, 457, 458, 460, 464, 468, 471, 477, 481, 485, 497, 500, 501, 506, 508, 510, 514, 520, 522, 527, 531, 541, 554, 564, 568, 582, 589, 600, 613, 616, 617, 624, 634, 643, 665, 669, 675, 678, 686, 695, 700, 714, 717, 724, 733, 734, 736, 737, 746, 747, 753, 754, 771, 774, 781, 782, 783, 789, 793, 798, 803, 804, 809, 812, 814, 824, 827, 832, 834, 836, 838, 842, 843, 845, 856, 862, 874, 884, 891, 894, 904, 905, 911, 916, 920, 924, 927, 934, 941, 942, 950, 954, 961, 963, 966, 973, 976, 983, 1002, 1003, 1033, 1038, 1042, 1055, 1056, 1059, 1064, 1074, 1089, 1100, 1108

Presidential Session:

137, 189, 477

Professional Development:

109, 214, 263, 264, 316, 344, 371, 449, 455, 533, 549, 679, 687, 700, 715, 753, 754, 780, 833, 856, 883, 911, 972, 994, 1003, 1008, 1065, 1085, 1093

Race & Ethnicity:

008, 015, 022, 024, 040, 054, 064, 065, 074, 075, 094, 103, 106, 119, 121, 124, 125, 127, 144, 145, 149, 153, 159, 160, 163, 165, 167, 171, 172, 184, 189, 190, 197, 222, 224, 233, 236, 245, 250, 254, 266, 274, 292, 298, 313, 317, 320, 324, 326, 333, 352, 353, 356, 364, 388, 390, 398, 410, 412, 433, 445, 461, 469, 471, 477, 485, 494, 501, 506, 511, 518, 529, 537, 547, 550, 552, 554, 559, 565, 572, 574, 576, 580, 583, 589, 591, 597, 598, 600, 621, 629, 636, 640, 647, 663, 669, 675, 696, 700, 713, 741, 746, 750, 759, 785, 786, 789, 807, 820, 834, 837, 861, 874, 879, 880, 887, 891, 892, 898, 909, 923, 926, 951, 954, 958, 960, 961, 966, 968, 974, 976, 982, 987, 992, 995, 997, 1037, 1038, 1039, 1040, 1041, 1064, 1067, 1090, 1093, 1094, 1095, 1100, 1101, 1105, 1106, 1107

Rational Choice:

035, 089, 167, 185, 215, 238, 256, 285, 333, 386, 430, 480, 530, 584, 597, 631, 633, 662, 685, 700, 735, 738, 742, 791, 794, 844, 847, 884, 894, 932, 981, 997, 1072

Re-Entry:

009, 031, 032, 043, 076, 093, 097, 102, 104, 121, 126, 156, 161, 173, 178, 193, 196, 206, 226, 231, 240, 247, 248, 252, 257, 276, 277, 278, 296, 302, 310, 313, 315, 328, 333, 336, 353, 375, 378, 395, 398, 403, 425, 433, 463, 470, 475, 488, 505, 515, 521, 525, 533, 538, 579, 586, 593, 594, 614, 623, 628, 642, 680, 692, 700, 729, 732, 741, 760, 772, 778, 786, 807, 822, 826, 839, 868, 875, 881, 889, 897, 939, 951, 959, 969, 978, 986, 988, 997, 1048, 1060, 1070, 1073, 1075, 1084, 1103, 1104

Reception:

700

Rehabilitation:

010, 032, 042, 065, 088, 091, 107, 120, 122, 161, 163, 173, 174, 178, 182, 194, 206, 208, 222, 226, 231, 240, 252, 272, 281, 288, 296, 301, 310, 320, 333, 353, 356, 363, 375, 379, 390, 395, 396, 404, 407, 425, 432, 433, 439, 459, 474, 475, 492, 501, 517, 525, 550, 554, 565, 575, 577, 578, 579, 586, 593, 623, 625, 642, 652, 666, 687, 700, 752, 773, 796, 797, 826, 872, 875, 879, 910, 913, 922, 939, 948, 974, 985, 1048, 1049, 1060, 1070, 1073

Religion:

010, 028, 044, 169, 283, 292, 390, 408, 439, 479, 518, 647, 650, 700, 740, 812, 852, 870, 980, 1004, 1045, 1066, 1072

TOPIC INDEX

****Please note: Numbers in index refer to the session numbers***

Restorative Justice:

010, 014, 065, 070, 073, 115, 116, 191, 231, 246, 340, 407, 443, 449, 463, 529, 596, 613, 673, 684, 687, 700, 778, 849, 865, 898, 913, 951, 980, 982

Routine Activity:

024, 035, 044, 079, 082, 133, 167, 185, 212, 217, 220, 238, 257, 270, 282, 295, 309, 334, 351, 386, 409, 430, 443, 458, 530, 584, 597, 631, 641, 662, 685, 700, 738, 782, 791, 794, 834, 844, 847, 886, 894, 900, 944, 1076

Sentencing:

031, 041, 043, 059, 168, 180, 206, 233, 246, 247, 323, 327, 352, 354, 365, 375, 389, 391, 395, 396, 405, 439, 470, 482, 501, 521, 526, 537, 540, 542, 554, 591, 640, 661, 696, 700, 715, 743, 747, 751, 752, 759, 772, 819, 832, 839, 861, 872, 925, 931, 940, 953, 960, 965, 974, 1060, 1068, 1069, 1086, 1095, 1107

Sexual Offending:

023, 045, 066, 071, 088, 098, 103, 104, 139, 156, 173, 191, 201, 209, 212, 229, 235, 259, 265, 270, 355, 358, 362, 383, 401, 429, 456, 458, 467, 489, 506, 552, 569, 594, 599, 650, 700, 721, 731, 738, 768, 778, 786, 831, 839, 871, 875, 881, 899, 920, 921, 931, 949, 970, 979, 984, 986, 990, 1004, 1035, 1044, 1045, 1048, 1084, 1089

Teaching about Crime & Justice:

061, 073, 125, 213, 221, 271, 311, 336, 342, 367, 412, 422, 449, 462, 469, 499, 501, 512, 519, 566, 614, 615, 622, 656, 694, 700, 723, 924, 963, 982, 1068, 1085, 1093, 1106

Terrorism:

011, 036, 044, 089, 091, 115, 138, 282, 327, 330, 343, 486, 499, 522, 564, 571, 589, 620, 654, 673, 698, 700, 779, 781, 790, 797, 812, 820, 832, 856, 864, 870, 882, 932, 937, 946, 958, 981, 1002, 1071, 1086, 1108

Victimization:

011, 015, 023, 039, 045, 050, 062, 063, 080, 097, 099, 103, 105, 112, 119, 135, 147, 150, 164, 167, 168, 171, 179, 191, 193, 212, 217, 229, 230, 239, 242, 244, 257, 260, 265, 267, 274, 280, 284, 295, 308, 318, 332, 355, 358, 370, 391, 396, 397, 400, 407, 408, 444, 448, 457, 458, 459, 463, 465, 467, 479, 494, 506, 507, 510, 513, 516, 528, 535, 552, 565, 567, 568, 569, 570, 576, 592, 597, 599, 601, 609, 610, 611, 616, 624, 626, 631, 632, 641, 643, 647, 650, 651, 652, 657, 663, 665, 692, 693, 694, 700, 708, 709, 716, 719, 724, 735, 736, 743, 749, 755, 761, 766, 767, 768, 770, 798, 807, 819, 821, 825, 830, 831, 842, 851, 853, 857, 880, 881, 887, 899, 930, 935, 940, 950, 953, 959, 968, 969, 980, 984, 986, 990, 998, 999, 1004, 1040, 1044, 1061, 1078, 1102

Violence:

022, 024, 028, 036, 044, 045, 062, 072, 079, 112, 131, 133, 136, 146, 150, 155, 163, 166, 167, 171, 188, 196, 201, 212, 217, 220, 224, 235, 242, 244, 245, 248, 249, 257, 260, 265, 268, 273, 280, 284, 286, 288, 289, 308, 309, 315, 318, 319, 321, 334, 336, 339, 343, 351, 355, 365, 369, 391, 396, 399, 401, 410, 431, 443, 449, 456, 457, 459, 463, 467, 476, 486, 498, 507, 518, 535, 543, 552, 554, 581, 592, 599, 601, 604, 610, 614, 618, 621, 626, 631, 643, 650, 651, 654, 662, 665, 669, 675, 690, 692, 693, 698, 700, 708, 710, 722, 740, 743, 750, 758, 764, 766, 787, 792, 799, 803, 814, 815, 819, 820, 821, 825, 830, 831, 840, 851, 867, 869, 871, 902, 909, 921, 923, 932, 933, 934, 937, 940, 946, 949, 958, 959, 968, 975, 981, 986, 987, 989, 990, 992, 997, 999, 1033, 1040, 1044, 1045, 1061, 1071, 1078, 1080, 1100, 1101, 1102

White-Collar or Corporate Crime:

073, 085, 095, 134, 136, 186, 239, 287, 289, 295, 321, 335, 339, 342, 362, 381, 384, 413, 440, 441, 470, 496, 541, 563, 595, 700, 748, 802, 853, 854, 855, 863, 870, 895, 903, 937, 949, 953,

TOPIC INDEX

****Please note: Numbers in index refer to the session numbers***

965, 1046, 1072, 1098

Women:

023, 045, 050, 058, 063, 087, 094, 097, 099, 103, 107, 111, 126, 135, 144, 164, 169, 184, 187, 192, 193, 196, 198, 201, 230, 233, 236, 240, 241, 249, 260, 261, 263, 272, 277, 284, 288, 289, 310, 311, 353, 362, 364, 371, 383, 389, 406, 409, 417, 426, 437, 448, 450, 455, 458, 463, 465, 467, 476, 486, 498, 508, 513, 515, 516, 517, 518, 522, 526, 527, 532, 548, 549, 550, 551, 576, 580, 583, 592, 593, 601, 604, 611, 618, 619, 621, 627, 641, 652, 656, 657, 676, 682, 693, 700, 709, 711, 719, 722, 727, 740, 741, 743, 747, 749, 766, 768, 785, 820, 821, 826, 831, 834, 857, 869, 874, 879, 890, 899, 913, 919, 921, 923, 950, 960, 968, 969, 974, 984, 990, 999, 1001, 1033, 1034, 1035, 1037, 1050, 1057, 1061, 1078

LOWER LEVEL

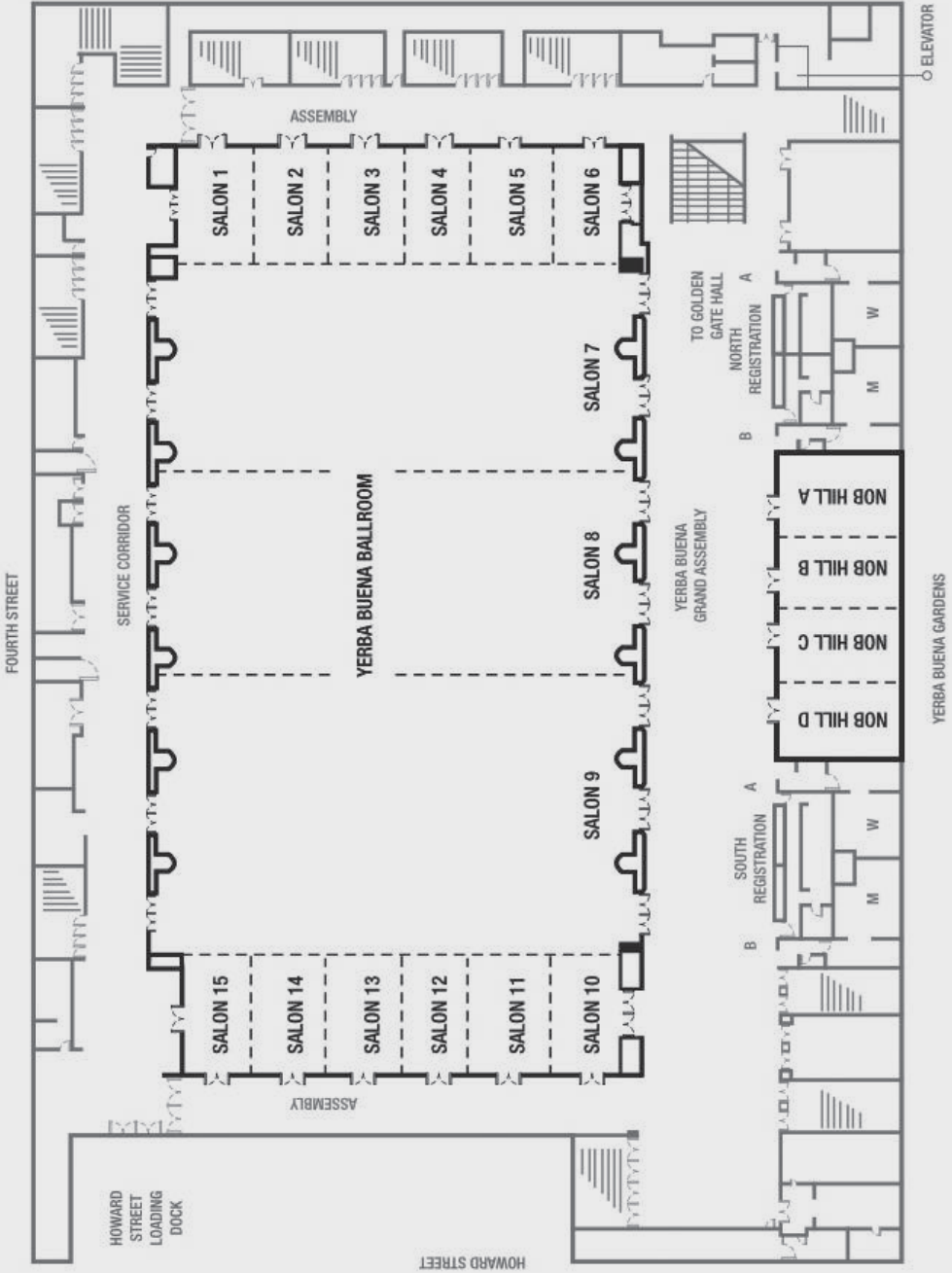

B2 LEVEL



SECOND LEVEL

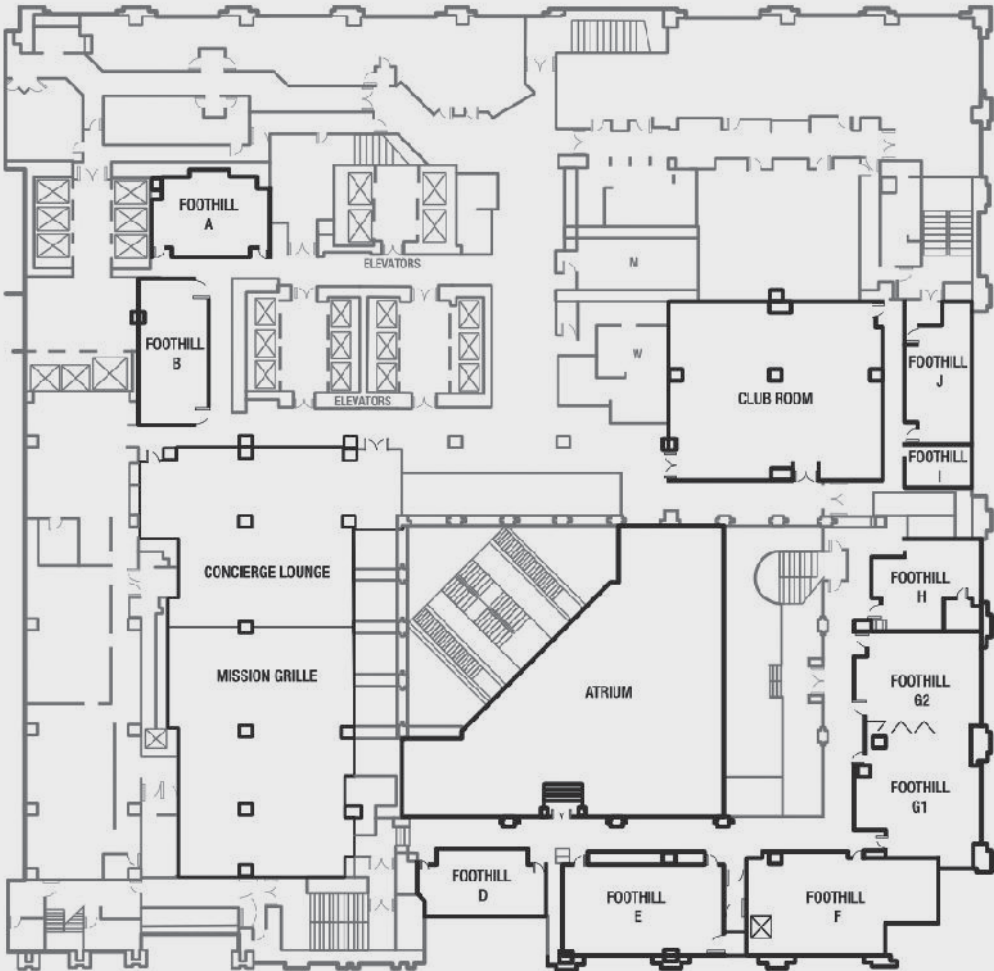

PACIFIC (FOURTH LEVEL)

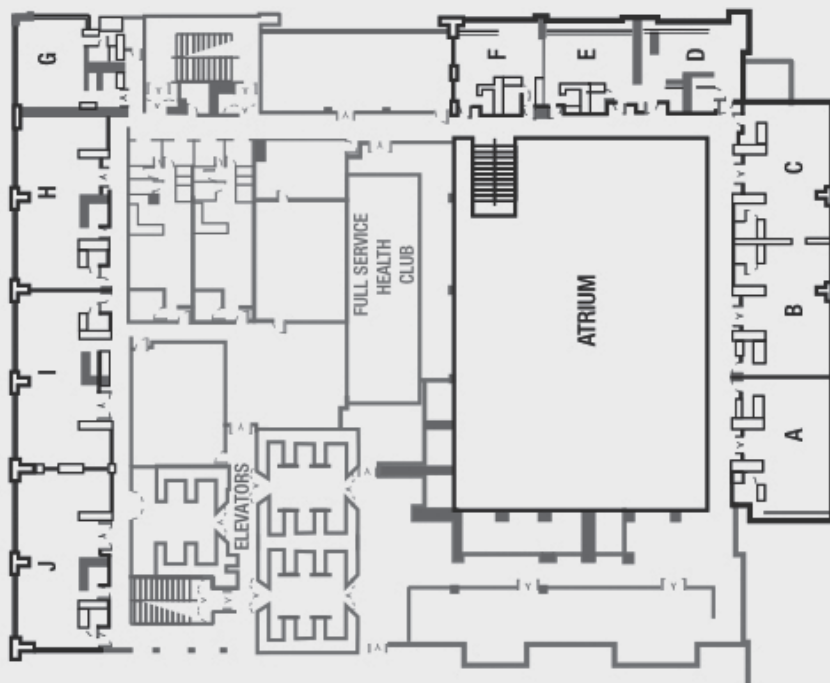

SIERRA (FIFTH LEVEL)

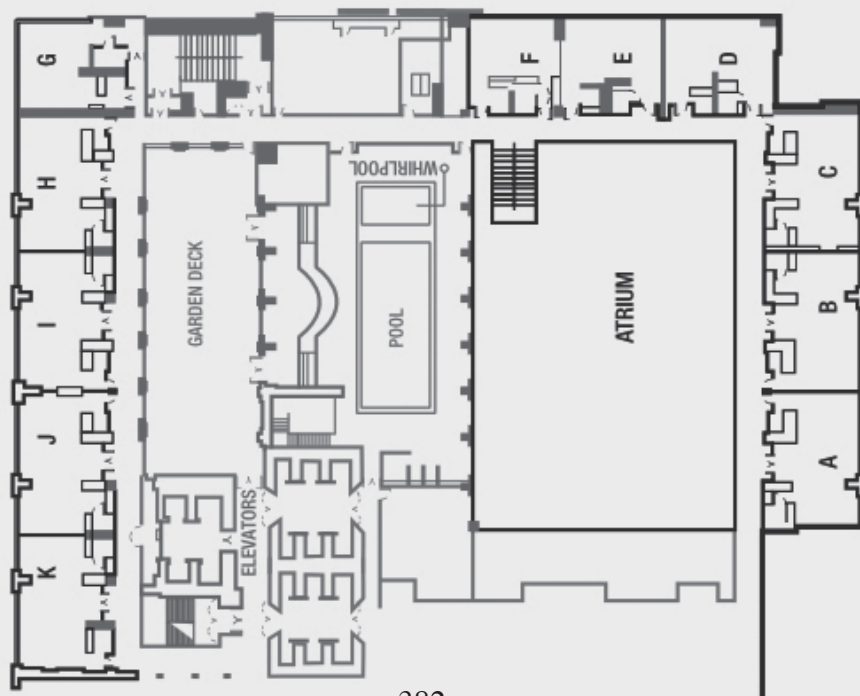

NOTES:

