

# 70<sup>th</sup> Annual Meeting

Theme:

**Criminology at the Intersections of Oppression**



Photo by Lilla Frerichs

**November 19<sup>th</sup> – 22<sup>nd</sup>, 2014**  
**San Francisco Marriott Marquis**  
**San Francisco, CA**

**Program Co-chairs:**  
**Bonita M. Veysey, Rutgers University**  
**Robert Apel, Rutgers University**

**ASAC**

# 69<sup>th</sup> Annual Meeting

**ASAC**

**The American Society of Criminology**

**2013 Program**

**November 2013**

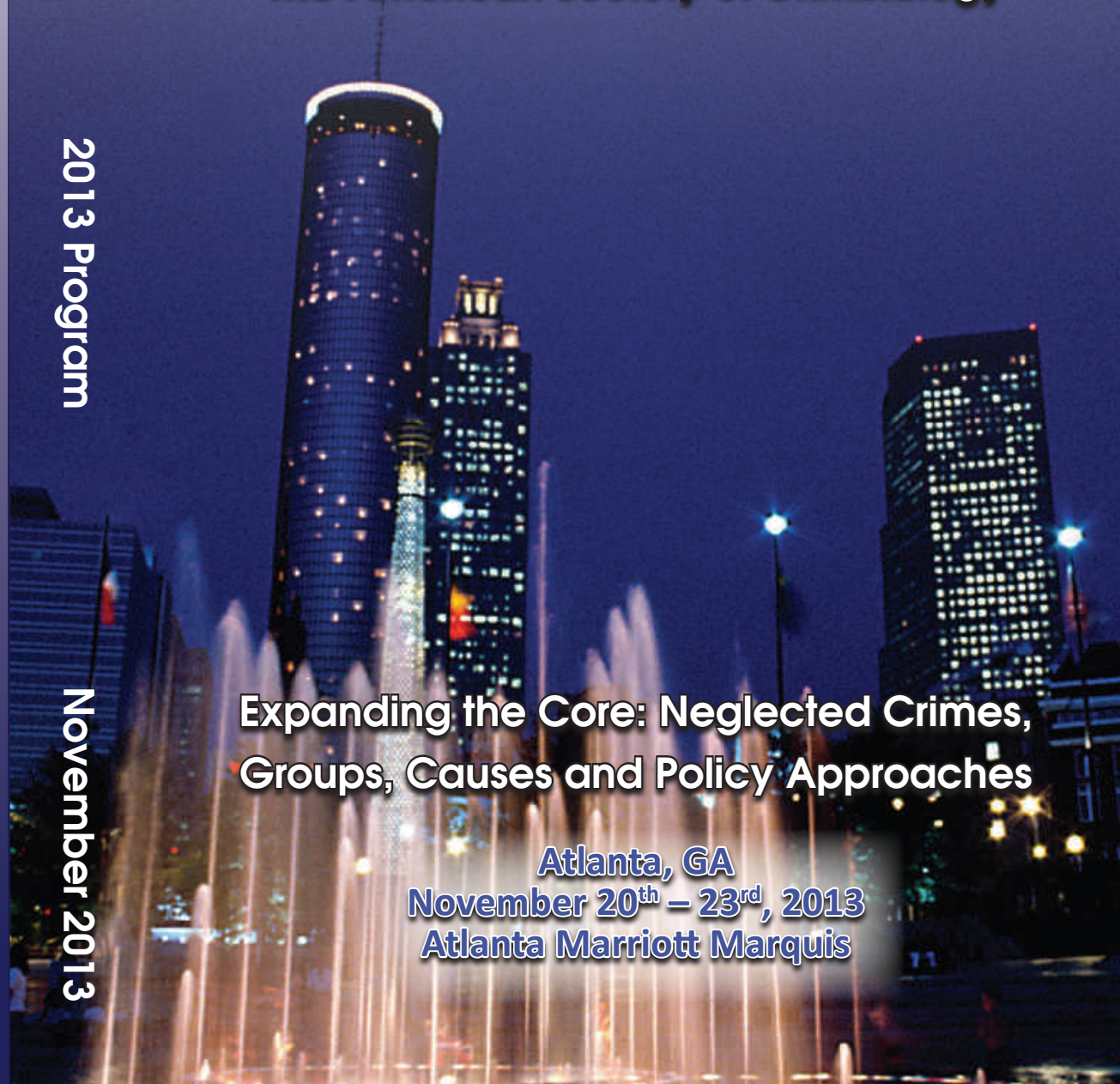

**Expanding the Core: Neglected Crimes,  
Groups, Causes and Policy Approaches**

**Atlanta, GA**  
**November 20<sup>th</sup> – 23<sup>rd</sup>, 2013**  
**Atlanta Marriott Marquis**

Old Dominion University  
PhD Program in Criminology & Criminal Justice

Faculty within the Department of Sociology and Criminal Justice at Old Dominion University have made significant contributions to our collective understanding of crime and criminal justice over the past 40 years through the publication of research findings, journal articles, textbooks, and professional presentations across the globe. Members of the faculty have distinguished themselves as nationally and internationally known scholars, mentors and teachers. In addition, the Department is home to the International State Crime Research Center and the Center for Family Violence Education and Research, the Institute for Community Justice, and the Center for the Study of Work. Since the 1970s the Department has become one of the largest Departments in the University's College of Arts and Letters and our faculty and students are increasingly being recognized nationally and internationally.

This PhD program will produce scholars with strong backgrounds in criminology and criminal justice theory, research methods, statistics, and critical thinking skills. All graduates will be prepared as scholars, able to conduct research, teach college and university courses in their areas of specialization, and provide service to the discipline.

Department faculty are well-versed in current criminological theories, sophisticated research strategies, and analytical tools. Students will be broadly prepared to serve as educators, researchers, and scholars able to contribute to the study of crime at the community and international levels. Students will gain hands on experience doing cutting edge research with department faculty and teaching criminal justice and sociology courses to undergraduates and have the opportunity to partake in groundbreaking research.

For more information visit:

<http://ww2.al.odu.edu/sociology/phdprogram/index.shtml>

<http://www.odu.edu/admission/graduate>

Please contact:

Dr. Dawn L. Rothe  
Director, PhD Graduate Program  
Sociology & Criminal Justice  
Old Dominion University  
Norfolk, VA 23529  
Phone: 757-683-3935  
[drothe@odu.edu](mailto:drothe@odu.edu)



DEPARTMENT OF CRIMINAL JUSTICE & CRIMINOLOGY

## Graduates: Exceptional

- ▶ We lead the nation among public institutions in awarding bachelor's degrees to African American students – 1,262 in 2012 – and post the 7th highest student body diversity index in the U.S.
- ▶ Dr. Christina Policastro recently graduated from our new doctoral program, becoming the first graduate from any Georgia university with a Ph.D. in Criminal Justice and Criminology.

## Scholarship: Extraordinary

- ▶ We rank second (tied) among 35 Ph.D. programs for highest overall productivity index<sup>1</sup> by its scholars.
- ▶ We publish two highly regarded scholarly journals: *Criminal Justice Review (CJR)* and *International Criminal Justice Review*. Dr. Leah Daigle joins the CJR as editor effective 2014.

## Urban Violence Experts

- ▶ Our research leads the nation in exploring, understanding and mitigating urban violence, and is funded by top federal agencies and sought for publishing by prestigious journals.
- ▶ The highly acclaimed violence scholar, Dr. William Alex Pridemore, has joined our faculty as Distinguished Professor of Criminal Justice and Criminology.

We offer a B.S., M.S. and the only Ph.D. in  
Criminal Justice and Criminology in Georgia.

Learn more at <http://aysps.gsu.edu/cj>.

Join us as we present  
Amb. Andrew Young to the ASC,  
Wednesday, Nov. 20,  
11:00 - 11:50 a.m.  
in the  
Marquis B Hall, Marriott Hotel.

<sup>1</sup>Copes, H., D.N. Khey & R. Tewksbury. (2012). Criminology and criminal justice hit parade: Measuring academic productivity in the discipline. *Journal of Criminal Justice Education* 23:4, 423-440.



**THE AMERICAN SOCIETY OF CRIMINOLOGY**

**69<sup>th</sup> ANNUAL MEETING**

**November 20 - 23, 2013**

**Atlanta Marriott Marquis  
Atlanta, GA**

***Expanding the Core: Neglected Crimes, Groups, Causes  
and Policy Approaches***

## ***TABLE OF CONTENTS***

The American Society of Criminology	3
Welcome to the 2013 ASC Meeting	5
2013 Program Committee	7
General Meeting Information	8
Professional Employment Service	8
2013 ASC Divisions	9
ASC Division Meetings and Events	10
ASC Divisions' Sessions of Interest	15
Other Meetings and Events	58
Receptions	62
Directory of Exhibitors	63
ASC Past Presidents	64
Detailed Program Schedule	
Tuesday	65
Wednesday	65
Thursday	119
Friday	185
Saturday	242
A Special Thank You	253
Advertising	254
Participant Index	281
Topic Index	341
<i>* Please note: Numbers in Index refer to session numbers</i>	
Floor Plans - Marriott	357



# ***THE AMERICAN SOCIETY OF CRIMINOLOGY***

1314 Kinnear Road, Suite 212, Columbus, OH 43212-1156  
614-292-9207(p) 614-292-6767(f) asc@asc41.com www.asc41.com

The American Society of Criminology embodies the following objectives:

1. To bring together, in one multidisciplinary society, persons actively engaged in research teaching, and/or practice in the field of criminology.
2. To foster criminological scholarship, research, education, and training within academic institutions and within the divisions of the criminal justice system, including public and private agencies concerned with crime, justice, and corrections.
3. To encourage scholarly, scientific, and practical exchange and cooperation among those engaged in criminology.
4. To serve as a forum for the dissemination of criminological knowledge.

## **The American Society of Criminology Officers and Staff, 2012-2013**

**President:** Robert Agnew, Emory University

**President-Elect:** Joanne Belknap, University of Colorado, Boulder

**Vice President:** Becky Block, Illinois Criminal Justice Info Authority (retired)

**Vice President-Elect:** Karen Heimer, University of Iowa

**Executive Director:** Chris W. Eskridge, University of Nebraska

**Treasurer:** Bonnie Fisher, University of Cincinnati

**Past President:** Robert Sampson, Harvard University

**Executive Counselors:** Lisa Broidy, University of New Mexico; Shawn Bushway, University at Albany, SUNY; Lauren Krivo, Rutgers University; Colin Loftin, University at Albany, SUNY; Karen Parker, University of Delaware; Travis Pratt, Arizona State university; Nancy Rodriguez, Arizona State University; Susan Sharp, University of Oklahoma; Pamela Wilcox, University of Cincinnati

**Administrator:** Susan Case

**Webmaster:** Anne Arendt

**Bookkeeper:** Nicole Coldiron

# ***THE AMERICAN SOCIETY OF CRIMINOLOGY***

## **Society Journals/Newsletter:**

***Criminology: An Interdisciplinary Journal***

**Editor:** D. Wayne Osgood, Pennsylvania State University

***Criminology & Public Policy Journal***

**Editor:** Tom Blomberg, Florida State University

***The Criminologist: Newsletter***

**Editor:** Becky Block, Illinois Criminal Justice Info Authority (retired)

## **Division Affiliated Journals:**

*Critical Criminology*

*Feminist Criminology*

*International Journal of Comparative and Applied Criminal Justice*

*Journal of Experimental Criminology*

*Race and Justice*

**Membership:** Applications for memberships in **The American Society of Criminology** may be obtained by writing to the administrative offices in Columbus, Ohio, or logging on to our website at [www.asc41.com](http://www.asc41.com). Membership runs from January 1st to December 31st of each year. Annual dues are \$95.00 (\$55.00 for full-time students). Membership in the Society includes subscriptions to the journals, *Criminology*, *Criminology & Public Policy*, and the newsletter, *The Criminologist*.

## ***WELCOME TO THE 2013 ASC MEETING!***

Tim Brezina and Susan Sharp, Program Co-Chairs

It is our pleasure to welcome you to Atlanta. We hope you find this year's program to be as rich and engaging as ever and truly enjoy your stay. This year's meeting is packed with inviting sessions—over 800 sessions have been scheduled. We trust that you will find many stimulating sessions in your areas of interest. Below, we highlight just a few of the many offerings.

The theme for the meeting is **Expanding the Core: Neglected Crimes, Groups, Causes, and Policy Approaches**. Criminologists from a variety of perspectives have argued for an expansion of the core or “mainstream” criminology. For example, they have called for greater attention to harmful acts beyond those legally defined as crimes (including acts committed by states), an examination of causal factors beyond those that now dominate research (including bi-psychological factors and societal characteristics), more complete consideration of the ways that gender, race/ethnicity, and sexual orientation relate to crime and victimization, greater attention to crime in non-Western nations, and more direct involvement in the policy-making process and with practitioners.

The two plenary sessions at the meetings will highlight the program theme, as well as reflect Atlanta's reputation as the “cradle of the Civil Rights Movement.” The opening plenary will take place on **Wednesday at 11am** (Marquis Ballroom B) and will feature **Ambassador Andrew Young**, one of the principal lieutenants to Dr. Martin Luther King, Jr.; Congressman; Ambassador to the United Nations; Mayor of Atlanta; and now co-chair of Good Works International. The closing plenary will take place on **Saturday at 11:30am** (Marquis Ballroom B) and will feature **Congressman John Lewis**, who, as Chair of the Student Nonviolent Coordinating Committee, helped organize many of the key activities of the Civil Rights Movement. Despite more than 40 arrests and numerous attacks, he has remained a lifelong advocate of nonviolence. He will receive the President's Justice Award at his presentation.

In addition, there are ten **Presidential Panels**, with panelists discussing why it is important for criminologists to expand the core in the ways indicated. The panels are spread throughout the conference and will be held in the Marquis Ballrooms on the main floor.

And please mark your calendars for the following sessions and events:

A **New Member Welcome and Mentoring Reception** will take place at **Wednesday at 2pm** (International B). New members will be welcomed by ASC officers and others and an orientation to the meetings will be provided. This reception is cosponsored by the Student Affairs and Mentoring Committees.

An opportunity to **Meet the President and President Elect Friday 2pm;** (A601). To help increase the responsiveness and transparency of the ASC, President Robert Agnew and President Elect Joanne Belknap will hear your concerns, take your suggestions, and answer your questions.

Numerous sessions involving key figures in the policy arena, including the **National Institute of Justice Director, Greg Ridgeway;** the **Bureau of Justice Statistics Director, William Sabol;** and a **Meet and Greet Session with the Assistant Attorney General for the Office of Justice Programs, Karol Mason.**

**Friday 5pm Presidential Address**, titled: “Social Concern and Crime: Moving beyond the Assumption of Simple Self-Interest” (Marquis Ballroom), followed by a Presidential Reception. An evening of fun and fund-raising will kick off at 9pm with the return of the **Hot Spots** at the Minority Fellowship Dance, followed by Atlanta’s own **Ruby Velle and the Soulphonics.**

We only have space here to mention a few main events. **There are many other great sessions at the meetings and we urge you to examine the Program carefully.** Please note there are also a number of attractions within a short distance of the conference hotel, including the King Center, Centennial Olympic Park, the Georgia Aquarium (the world’s largest), the World of Coca Cola, CNN, and Skyview Atlanta – a giant Ferris wheel.

**Thank You!** A meeting of this scale cannot take place without the work of many people. We would like to extend special thanks to Chris Eskridge, who as Executive Director of the ASC, performs literally thousands of tasks in putting the meeting together; the wonderful staff at the Columbus Office, including ASC Administrator Susan Case (we would have been lost without her – she knows everything!); the members of the Program, Awards, and Local Arrangements Committees; Volkan Topalli at Georgia State University; and Charles Wellford, Todd Clear, and Laurie Robinson, who helped arrange many of the policy activities at the meetings.



## ***2013 PROGRAM COMMITTEE***

### **Program Committee Co-Chairs:**

Tim Brezina  
Susan F. Sharp

### **Program Assistant:**

Melissa S. Jones

### **Area Chairs:**

Donna Bishop	Richard Jones
Randy Blazak	Susan Krumholz
Richard Block	Matthew Lee
Robert Brame	Emily Lenning
Lisa Broidy	Cynthia Lum
Callie Burt	Tamara Madensen
Liquan Cao	David May
Jody Clay-Warner	Jean McGloin
Jennifer Cobbina	Dan Mears
Kim Cook	Christopher Mullins
Heith Copes	Nicole Leeper Piquero
Raymond Corrado	Phil Reichel
Stacey DeCoster	Andres Rengifo
Molly Dragiewicz	Claire Renzetti
Robin Engel	Dawn Rothe
Jeff Ferrell	Jukka Savolainen
Bonnie Fisher	Nigel South
Natasha Frost	Brent Teasdale
Shaun Gabbidon	James Unnever
Elizabeth Griffiths	Maria Velez
Carter Hay	Klaus von Lampe
Josh Hinkle	Geoffrey Ward
John Hoffman	Mark Warr
Beth Huebner	John P. Wright
Scott Jaques	Richard Wright
Brian Johnson	Min Xie

### **Workshops:**

Finn Esbensen (Chair)	Scott Decker
Robert Apel	Chris Sullivan

# **GENERAL MEETING INFORMATION**

## **REGISTRATION**

The ASC desk is located on the Marquis Level and will be open:

Tuesday	1:00 pm – 6:00 pm
Wednesday	8:00 am – 6:00 pm
Thursday	8:00 am – 5:30 pm
Friday	8:00 am – 6:00 pm
Saturday	8:00 am – 11:00 am

At registration, each person will receive a name badge and program. Safeguard your copy of the program. Due to the limited number of programs, lost or missing ones may not be replaced.

## **EMPLOYMENT EXCHANGE**

The Employment Exchange is a Professional Employment Service and will be located in Imperial Ballroom, Marquis Level of the hotel. Information from employers is available concerning positions for which they are hiring. Additionally, information on those seeking employment who have registered with the Society will be on file. Personnel in the Employment Exchange Service can assist in scheduling interviews in private areas. The Service will be open:

Wednesday	1:00 pm - 5:00 pm
Thursday	9:00 am - 5:00 pm
Friday	9:00 am - 5:00 pm

Chair: **Kenneth Adams**, University of Central Florida

## **PROGRAM LISTING AND INDEX**

The program and index of participants include all those persons whose names were submitted as participants to the ASC Executive Office when the program went to press. Any omissions or inaccuracies in the program are certainly inadvertent and apologies are extended in advance.

## **PERSONAL HEALTH AND SECURITY**

All meeting areas are non-smoking areas. Individuals attending the Annual Meeting should keep in mind the need to be attentive to their personal security and the protection of their property. As a reminder, do not leave money or valuables in rooms. If a safe is needed, please ask your hotel front desk for information.

## **2013 DIVISION CHAIRS**

### **DIVISION ON CORRECTIONS AND SENTENCING**

Chair: Aaron Kupchik, University of Delaware  
302-831-3267 akupchik@udel.edu

### **DIVISION OF CRITICAL CRIMINOLOGY**

Chair: Donna Selman, Eastern Michigan University  
248-921-5083 dkillinb@emich.edu

### **DIVISION OF EXPERIMENTAL CRIMINOLOGY**

Chair: David Weisburd, George Mason University/ Hebrew University  
703-993-4079 dweisbur@gmu.edu

### **DIVISION OF DEVELOPMENTAL LIFE-COURSE CRIMINOLOGY**

Chair: David Farrington, University of Cambridge  
44 1223 872555 dpf1@cam.ac.uk

### **DIVISION OF INTERNATIONAL CRIMINOLOGY**

Chair: Jay Albanese, Virginia Commonwealth University  
804-827-0844 jsalbane@vcu.edu

### **DIVISION OF VICTIMOLOGY**

Co-chair: Bonnie Fisher, University of Cincinnati  
513-556-5828 bonnie.fisher@uc.edu  
Co-chair: Robert Jerin, Endicott College  
978-232-2184 rajerin@endicott.edu

### **DIVISION ON PEOPLE OF COLOR AND CRIME**

Chair: Hillary Potter, University of Colorado at Boulder  
303-601-5876 Hillary.Potter@colorado.edu

### **DIVISION ON WOMEN AND CRIME**

Chair: Amy D'Unger, Georgia Institute of Technology  
404-894-7448 amy.dunger@hts.gatech.edu

*For more information regarding ASC divisions please see  
<http://asc41.com/divisions.htm>*

## ***ASC DIVISION MEETINGS AND EVENTS***

### **DIVISION ON CRITICAL CRIMINOLOGY**

#### **Thursday, November 21**

3:30 – 4:20 pm	DCC Executive Meeting	A601, Atrium Level
4:30 – 5:50 pm	DCC General Business Meeting	A601, Atrium Level
6:00 – 10:00 pm	DCC Social	A601, Atrium Level

#### **Friday, November 22**

2:00 – 3:20 pm	DCC Journal Editorial Board Meeting	International B, International Level
----------------	-------------------------------------	---

### **DIVISION ON CORRECTIONS AND SENTENCING**

#### **Thursday, November 21**

8:00 – 9:20 am	DCS Annual Business/Awards Breakfast Meeting	International C, International Level
7:00 – 8:30 pm	DCS Social	Max Lager's Wood-Fired Grill & Brewery

### **DIVISION OF DEVELOPMENTAL AND LIFE-COURSE CRIMINOLOGY**

#### **Thursday, November 21**

2:00 – 3:20 pm	DLC Meeting	International B, International Level
----------------	-------------	---

### **DIVISION OF EXPERIMENTAL CRIMINOLOGY**

#### **Wednesday, November 20**

2:00 – 3:20 pm	The Joan McCord Award Lecture and the Academy of Experimental Criminology Awards Ceremony	A602, Atrium Level
3:30 – 4:50 pm	DEC Meet and Greet Awards Ceremony	A602, Atrium Level

# ***ASC DIVISION MEETINGS AND EVENTS***

## **DIVISION OF INTERNATIONAL CRIMINOLOGY**

### **Friday, November 22**

11:00 am – 12:20 pm	DIC Business Meeting (Open to All Participants)	A602, Atrium Level
12:30 – 1:50 pm	DIC Awards Presentation and Reception (Open to All Participants)	A602, Atrium Level
2:00 – 3:20 pm	Criminologists without Borders (Open to All)	A602, Atrium Level

## **DIVISION OF VICTIMOLOGY**

### **Wednesday, November 20**

12:30 – 1:50 pm	DOV Executive Board Meeting	International C, International Level
2:00 – 3:20 pm	DOV General Meeting	International C, International Level
5:00 – 6:30 pm	DOV Social	Max Lager's Wood- Fired Grill & Brewery

## **DIVISION ON PEOPLE OF COLOR AND CRIME**

### **Wednesday, November 20**

5:00 – 6:20 pm	DPCC Board Meeting	M202, Marquis Level
----------------	--------------------	---------------------

### **Thursday, November 21**

11:00 am – 12:00 pm	DPCC General Business Meeting	M202, Marquis Level
12:30 – 1:50 pm	DPCC Symposium Luncheon and Awards	Sweet Georgia's Juke Joint
5:00 – 6:20 pm	DPCC Mentoring Meeting & Workshop	International C, International Level





# ***ASC DIVISION SESSIONS OF INTEREST***

## **DIVISION ON CORRECTIONS & SENTENCING**

### **Wednesday, November 20**

8:00 am-9:20 am	Qualitative Research on the Justice System	A703, Atrium Level
8:00 am-9:20 am	The Efficacy of Drug Courts and Mental Health Treatment for Juvenile Offenders	International 5, International Level
8:00 am-9:20 am	Jails and Reentry	M107, Marquis Level
8:00 am-9:20 am	Critical Studies of Social Control: Punishment, Risk and the Promise of Rehabilitation	M108, Marquis Level
8:00 am-9:20 am	Collateral Effects of Incarceration on the Children and Caregivers Left Behind	M109, Marquis Level
8:00 am-9:20 am	Capital Punishment and Public Opinion	M301, Marquis Level
8:00 am-9:20 am	Predicting Sexual Assault Victimization and Treatment Outcomes	M304, Marquis Level
9:30 am-10:50 am	Experimental Evidence on the Impact of Community Supervision on High Risk Offenders	A703, Atrium Level
9:30 am-10:50 am	Advancements in Actuarial Pretrial Risk Assessment and Trends in Pretrial Detention and Misconduct	A707, Atrium Level
9:30 am-10:50 am	Undergraduate Research Development: The Demography of Crime and Punishment, Part I	International 1, International Level
9:30 am-10:50 am	The Impact of Crime Reduction Interventions and Policies	International 2, International Level
9:30 am-10:50 am	Critical and Feminist Perspectives on Corrections	L403, Lobby Level
9:30 am-10:50 am	Incarcerated and Formerly Incarcerated Women: Processes, Obstacles, Opportunities	L404, Lobby Level
9:30 am-10:50 am	Criminal Justice Policy: Evaluating and Advancing	L507, Lobby Level

## ***ASC DIVISION SESSIONS OF INTEREST***

### **DIVISION ON CORRECTIONS & SENTENCING**

#### **Wednesday, November 20**

9:30 am-10:50 am	Current Trends and Juvenile Justice Reform	M302, Marquis Level
9:30 am-10:50 am	The Current State of Parole in America: A National and State-Level Examination	Marquis Ballroom C, Marquis Level
12:30 pm-1:50 pm	Exploring the Justice System's Response to Youth	International 5, International Level
12:30 pm-1:50 pm	Implementation Science and Evaluating Criminal Justice Intervention Programs	International 8, International Level
12:30 pm-1:50 pm	Studying the Efficacy of Drug Courts	A705, Atrium Level
12:30 pm-1:50 pm	Juvenile Justice and Reentry	International 10, International Level
12:30 pm-1:50 pm	Evaluating Prisoner Reentry and Violence Prevention Programs	International 4, International Level
12:30 pm-1:50 pm	Historical Perspective on Punishment and Penal Institutions	International 6, International Level
12:30 pm-1:50 pm	Victimization, Legal Protections and Reform in Comparative Criminal Justice	International 7, International Level
12:30 pm-1:50 pm	Assessing Physical and Psychological Consequences of Incarceration	L505, Lobby Level
12:30 pm-1:50 pm	The Politics of Punishment and Corrections	M102, Marquis Level
12:30 pm-1:50 pm	Building Comprehensive Approaches to Community Justice: The Clayton State Center for Justice Studies	M105, Marquis Level
12:30 pm-1:50 pm	Issues in Imprisonment and Reentry	M108, Marquis Level

## ***ASC DIVISION SESSIONS OF INTEREST***

### **DIVISION ON CORRECTIONS & SENTENCING**

#### **Wednesday, November 20**

12:30 pm-1:50 pm	Case Outcomes, Job-Related Stress and Type of Defense Attorney	M109, Marquis Level
12:30 pm-1:50 pm	Parental Involvement in and Responses to the Juvenile Justice Process	M302, Marquis Level
2:00 pm-3:20 pm	Examining Issues of Racial Disparity in Criminal Punishment	International 10, International Level
2:00 pm-3:20 pm	Malleable Psychological Predictors of Jail Inmates' Post-Release Functioning: Implications for Intervention	L401, Lobby Level
2:00 pm-3:20 pm	Criminal Justice Responses to Immigration or Migration	A702, Atrium Level
2:00 pm-3:20 pm	Causes and Correlates of Mass Incarceration	A705, Atrium Level
2:00 pm-3:20 pm	Critical and Feminist Perspectives on Re-entry	A707, Atrium Level
2:00 pm-3:20 pm	OJJDP's Resources for Researchers	International 6, International Level
2:00 pm-3:20 pm	Enhancing Re-Entry: Communities, Social Support, and Education	L507, Lobby Level
2:00 pm-3:20 pm	Evaluating Mental Health and Community Courts	L508, Lobby Level
2:00 pm-3:20 pm	Criminal Justice Decisionmaking in the Correctional Context	M109, Marquis Level
2:00 pm-3:20 pm	The Efficacy of Cognitive Behavioral Prison Programming	M301, Marquis Level
2:00 pm-3:20 pm	Capital Punishment and Vulnerable Populations	M302, Marquis Level
3:30 pm-4:50 pm	Outcomes and Impacts of a Community Based Reentry Program (Safer Return)	International 4, International Level

## ***ASC DIVISION SESSIONS OF INTEREST***

### **DIVISION ON CORRECTIONS & SENTENCING**

**Wednesday, November 20**

3:30 pm-4:50 pm	Mental Health Courts: Process and Outcomes	International 6, International Level
3:30 pm-4:50 pm	Training and Other Issues for Probation and Parole Staff	A701, Atrium Level
3:30 pm-4:50 pm	Examining Policy Issues and Recent Changes in State Sentencing Systems	A702, Atrium Level
3:30 pm-4:50 pm	Teaching Inside "The Box": Innovative Prisoner Education Programs	A705, Atrium Level
3:30 pm-4:50 pm	Public Opinions about the Death Penalty	A707, Atrium Level
3:30 pm-4:50 pm	Is Prisoner Reentry at a Crossroads?	L505, Lobby Level
3:30 pm-4:50 pm	Unique Sources of Sentencing Disparity in State Courts	M103, Marquis Level
3:30 pm-4:50 pm	Community Corrections and Special Populations	M106, Marquis Level
3:30 pm-4:50 pm	The Transformative Effects of Memoir Writing on Incarcerated Women and Staff: A Mixed Method Analysis	M107, Marquis Level
3:30 pm-4:50 pm	Novel Approaches to Re-entry	M108, Marquis Level
3:30 pm-4:50 pm	Empirical Studies of Prison Infractions	M109, Marquis Level
5:00 pm-6:20 pm	Office of Juvenile Justice and Delinquency Prevention Mentoring Research Studies and Findings	International 5, International Level
5:00 pm-6:20 pm	Romantic Relationships and Female Offenders	L404, Lobby Level
5:00 pm-6:20 pm	Methods and Findings of the What Works in Reentry Clearinghouse	A706, Atrium Level
5:00 pm-6:20 pm	Advocacy in Juvenile Correction Programs	A707, Atrium Level

## ***ASC DIVISION SESSIONS OF INTEREST***

### **DIVISION ON CORRECTIONS & SENTENCING**

#### **Wednesday, November 20**

5:00 pm-6:20 pm	Wrongful Convictions: Prosecution, Law Enforcement and Aftermath	International 10, International Level
5:00 pm-6:20 pm	New Lenses and Emerging Paradigms: Critical Considerations for the Future of Corrections	International 3, International Level
5:00 pm-6:20 pm	Examining Pretrial Detention and Bail Outcomes in Criminal Courts	M103, Marquis Level
5:00 pm-6:20 pm	Restorative Justice and New Approaches to Community Corrections	M104, Marquis Level
5:00 pm-6:20 pm	Addiction and Treatment in Community Corrections	M109, Marquis Level
5:00 pm-6:20 pm	Juvenile Offender Risk Assessment	M301, Marquis Level

#### **Thursday, November 21**

8:00 am-9:20 am	Examining the Role of Criminal Records in Redemption, Reentry and Reintegration	International 4, International Level
8:00 am-9:20 am	Division on Corrections and Sentencing Annual Business/Awards Breakfast Meeting	International C, International Level
8:00 am-9:20 am	Examining Offending and Corrections through the Lens of Masculinity and Afrocentricity	A704, Atrium Level
8:00 am-9:20 am	Technological Issues and Advances in the Study of Punishment	International 2, International Level
8:00 am-9:20 am	Mental and Physical Health Needs among the Incarcerated Population	International 3, International Level
8:00 am-9:20 am	The Impact of Policies on Recidivism	International 9, International Level

## ***ASC DIVISION SESSIONS OF INTEREST***

### **DIVISION ON CORRECTIONS & SENTENCING**

#### **Thursday, November 21**

8:00 am-9:20 am	Employing Evidence-Based Approaches for Prevention and Change	M101, Marquis Level
8:00 am-9:20 am	Drug Courts, Diversion, and Decriminalization	M102, Marquis Level
8:00 am-9:20 am	Correctional Intervention	M103, Marquis Level
8:00 am-9:20 am	Examining Sentencing Issues under the Federal Guidelines	M109, Marquis Level
8:00 am-9:20 am	Juvenile Diversion	M301, Marquis Level
8:00 am-9:20 am	Capital Punishment and Legal Issues	M302, Marquis Level
8:00AM-9:20 am	Capital Punishment in Socio-Legal Contexts	A701, Atrium Level
9:30 am-10:50 am	Violence Prevention Policy through Incident Level Reviews	M101, Marquis Level
9:30 am-10:50 am	New and Innovative Approaches in Research on Prosecution and Sentencing	A705, Atrium Level
9:30 am-10:50 am	Restorative Justice Programming in Prison	International 1, International Level
9:30 am-10:50 am	Incarceration, Crime, and the School-to-Prison Pipeline	International 6, International Level
9:30 am-10:50 am	Justice Interventions in Domestic Violence	L508, Lobby Level
9:30 am-10:50 am	Courting Kids: Inside an Experimental Youth Court	M302, Marquis Level
11:00 am-12:20 pm	Type of Counsel and Issues in Indigent Defense	International 3, International Level
11:00 am-12:20 pm	Policy Mechanisms and Social Effects of Immigrant Detention and Removal	International 7, International Level
11:00 am-12:20 pm	Combating a Crisis in Native American Juvenile Justice	L501, Lobby Level



## ***ASC DIVISION SESSIONS OF INTEREST***

### **DIVISION ON CORRECTIONS & SENTENCING**

#### **Thursday, November 21**

11:00 am-12:20 pm	Incarceration, Social Support, and Reentry	A705, Atrium Level
11:00 am-12:20 pm	Improving Retention and Success Rates of African American Women in Drug Court	L507, Lobby Level
11:00 am-12:20 pm	New Legal Developments in Corrections	M105, Marquis
11:00 am-12:20 pm	Prisoner Reentry: Employment and Reintegration	M302, Marquis
12:30 pm-1:50 pm	Desistance and Reentry of Female Offenders	A705, Atrium Level
12:30 pm-1:50 pm	Perceptions of Risk and Rewards and Their Influence on Offending and Rule Breaking	A706, Atrium Level
12:30 pm-1:50 pm	Substance Use: Adolescence to Young Adulthood	A707, Atrium Level
12:30 pm-1:50 pm	New Perspectives and Policy on Incarcerated Individuals and Families	International 6, International Level
12:30 pm-1:50 pm	Youth, Crime and Justice	International 7, International Level
12:30 pm-1:50 pm	Prisons, Jails and Mental Health	L404, Lobby Level
12:30 pm-1:50 pm	Examining and Researching the Role of Nonprofit Organizations in Working with Current and Former Offenders	L501, Lobby Level
12:30 pm-1:50 pm	Falling Back: Incarceration and Transitions to Adulthood among Urban Youth	M104, Marquis Level
12:30 pm-1:50 pm	Reentry and Recidivism: New Areas of Research	M105, Marquis Level
12:30 pm-1:50 pm	The Culture of Urban Control: Jail Overcrowding in the Crime Control Era	M302, Marquis Level
2:00 pm-3:20 pm	Advances in Sex Offender Policy Research - Part 1	A701, Atrium Level

## ***ASC DIVISION SESSIONS OF INTEREST***

### **DIVISION ON CORRECTIONS & SENTENCING**

#### **Thursday, November 21**

2:00 pm-3:20 pm	Revocation & Risk Within U.S. Probation/Parole Agencies	A705, Atrium Level
2:00 pm-3:20 pm	The Impact of Policies on Offenders and Communities	International 9, International Level
2:00 pm-3:20 pm	Target Selection and Detection in Burglary and Metal Theft	L403, Lobby Level
2:00 pm-3:20 pm	Policing the Police: Police Misbehavior, Oversight, and Accountability	L405, Lobby Level
2:00 pm-3:20 pm	Learning from the Inside-Out: Changing Lives In and Out of Prison	L501, Lobby Level
2:00 pm-3:20 pm	The Unique Needs of Juveniles, Young Adults, and Veterans in the Correctional System	M104, Marquis Level
2:00 pm-3:20 pm	Police Use of Force II	M107, Marquis Level
2:00 pm-3:20 pm	Policy Issues in Federal Sentencing	M109, Marquis Level
2:00 pm-3:20 pm	Institutional Contexts for Sexual Abuse of Youth	M301, Marquis Level
3:30 pm-4:50 pm	Advances in Sex Offender Policy Research - Part 2	A701, Atrium Level
3:30 pm-4:50 pm	Implications of Domestic Violence Law Reform	International 1, International Level
3:30 pm-4:50 pm	Understanding Causes and Consequences of Inmate Misconduct	International 10, International Level
3:30 pm-4:50 pm	The Future of Capital Punishment in the United States	International 4, International level
3:30 pm-4:50 pm	Decision-Making Outcomes in Criminal Courts -- A Focus on Prosecutors	International 7, International level
3:30 pm-4:50 pm	The Impact of Firearm Policies in the United States	L404, Lobby Level

## ***ASC DIVISION SESSIONS OF INTEREST***

### **DIVISION ON CORRECTIONS & SENTENCING**

#### **Thursday, November 21**

3:30 pm-4:50 pm	Mental Health Issues and Criminal Justice System	L501, Lobby Level
3:30 pm-4:50 pm	Sex offender Policy Approaches: Registration, Notification, and Residency	M102, Marquis Level
3:30 pm-4:50 pm	Working in Corrections: Issues Faced by Staff	M106, Marquis Level
3:30 pm-4:50 pm	Juvenile Legal Reforms	M302, Marquis Level
3:30 pm-4:50 pm	Recidivism, Mobility, and Mortality: Using National Data Systems to Understand the Post-Release Patterns of Prisoners from 30 States	M304, Marquis Level

#### **Friday, November 22**

8:00 am-9:20 am	Gangs in the Mental Health Sector: Studying the Characteristics and Outcomes of Gang-Involved Youth in Treatment	A704, Atrium Level
8:00 am-9:20 am	Legal Sanctions and Punishment across Time and Space: International Perspectives	A707, Atrium Level
8:00 am-9:20 am	The Effect of Parental Incarceration on Families and Relationships	International 2, International Level
8:00 am-9:20 am	Crime and the Punished	International 4, International Level
8:00 am-9:20 am	Effective use of Federal Sentencing Data	International 5, International Level
8:00 am-9:20 am	Substance Use Treatment & Offending	International 7, International Level
8:00 am-9:20 am	Factors Affecting the Likelihood of Recidivism	M106, Marquis Level

## ***ASC DIVISION SESSIONS OF INTEREST***

### **DIVISION ON CORRECTIONS & SENTENCING**

#### **Friday, November 22**

8:00 am-9:20 am	Research to Practice in Action: Getting States a Better Return on Juvenile Corrections Spending	Marquis Ballroom C, Marquis Level
9:30 am-10:50 am	Late-Modern Prison Ethnography: Punishment and Penal Practice	A702, Atrium Level
9:30 am-10:50 am	Evidence-Based Crime Policy III	A704, Atrium Level
9:30 am-10:50 am	Studying Implementation in Criminal Justice: The Criminal Justice Drug Abuse Treatment Studies Research Collaborative	A705, Atrium Level
9:30 am-10:50 am	Promoting Successful Reentry	International 3, International Level
9:30 am-10:50 am	Risk Assessment in Community Corrections	International 6, International Level
9:30 am-10:50 am	Substance Use Policy	International 7, International Level
9:30 am-10:50 am	Controversial Issues in Sentencing and Punishment	M109, Marquis Level
11:00 am-12:20PM	Gender and Community Corrections: Assessment, Treatment and Policies	A705, Atrium Level
11:00 am-12:20PM	Late-Modern Prison Ethnography: Resistance, Friction and Prisoner Practice	International 5, International Level
11:00 am-12:20PM	Police Legitimacy II	International 8, International Level
11:00 am-12:20PM	NYC Department of Probation's Neighborhood Opportunity Network: From Court-based Waiting Rooms to Community Resource Hubs	L506, Lobby Level
11:00 am-12:20PM	Re-entry of Released Lifers	L507, Lobby Level

## ***ASC DIVISION SESSIONS OF INTEREST***

### **DIVISION ON CORRECTIONS & SENTENCING**

#### **Friday, November 22**

11:00 am-12:20PM	Race and Racism in Criminal Justice	M102, Marquis Level
11:00 am-12:20PM	Securing the "Suspect": The Cultural Politics of Police Power & Surveillance	M103, Marquis Level
11:00 am-12:20PM	The Impact of a Criminal Record on Post-Release Employment	M109, Marquis Level
11:00 am-12:20PM	The Role of Community Support on Offender Reintegration	M302, Marquis Level
11:00 am-12:20PM	Stigma and Identity Management among Sex Offenders	M304, Marquis Level
12:30 pm-1:50 pm	Attitudes towards Convictions and Sentencing	A702, Atrium Level
12:30 pm-1:50 pm	The Effects of Punishment on Future Offending and Public Safety	International 10, International Level
12:30 pm-1:50 pm	Disproportionate Minority Contact, Panel 3: Alternative Control Systems	International 9, International Level
12:30 pm-1:50 pm	Restorative Justice in Context: What We Know and What We Don't	L501, Lobby Level
12:30 pm-1:50 pm	The Ethical Dilemmas of Imprisonment: One Step Forward, Two Steps Back	L506, Lobby Level
12:30 pm-1:50 pm	Incarceration and its Consequences	M101, Marquis Level
12:30 pm-1:50 pm	What Works for Female Correctional Programming	M104, Marquis Level
12:30 pm-1:50 pm	Critical Perspectives on Mass Incarceration	M105, Marquis Level
12:30 pm-1:50 pm	Parental Incarceration and Family and Child Outcomes	M106, Marquis Level
12:30 pm-1:50 pm	The Use of Recidivism in Correctional Settings for Operations and Insight	M107, Marquis Level
2:00 pm-3:20 pm	Probation and Parole: Working in the Field	A701, Atrium Level

## ***ASC DIVISION SESSIONS OF INTEREST***

### **DIVISION ON CORRECTIONS & SENTENCING**

#### **Friday, November 22**

2:00 pm-3:20 pm	Race, Racism, and Punitiveness	A705, Atrium Level
2:00 pm-3:20 pm	Qualitative Research from Inside Juvenile Institutions	International 3, International Level
2:00 pm-3:20 pm	Serious Adolescent Offenders 7 Years Later: Who Re-offends, Who Does Well, and What Helps Re-Entry	International 4, International Level
2:00 pm-3:20 pm	The Journey Home: Challenges and Issues in Prisoner Reentry	L505, Lobby Level
2:00 pm-3:20 pm	Challenges of Prisoner Reentry	M101 Marquis level
2:00 pm-3:20 pm	New Directions in Correctional Risk Assessment	M104, Marquis Level
2:00 pm-3:20 pm	International Perspectives on Criminology and Correctional Control	M105, Marquis Level
2:00 pm-3:20 pm	Doing Time on the Inside: Working in Prison	M107, Marquis Level
2:00 pm-3:20 pm	Reentry Around the Globe: Qualitative Investigations	M304, Marquis Level
3:30 pm-4:50 pm	The Effectiveness of Rehabilitative Strategies	International 5, International Level
3:30 pm-4:50 pm	Experimental Criminology Regarding Re-Entry: Employment, Electronic Monitoring, and Restitution	International 8, International Level
3:30 pm-4:50 pm	Sex Offender Recidivism and Desistance	L404, Lobby Level
3:30 pm-4:50 pm	Solitary Confinement: Evolving Standards, Humane Treatment, Correctional Practice, and the Law	L501, Lobby Level
3:30 pm-4:50 pm	Perspectives on the Lived Prison Experience	M102, Marquis Level
3:30 pm-4:50 pm	Community Corrections Policies in the U.S. and Internationally	M105, Marquis Level



## ***ASC DIVISION SESSIONS OF INTEREST***

### **DIVISION ON CORRECTIONS & SENTENCING**

#### **Friday, November 22**

3:30 pm-4:50 pm	Implementation and Impact of HOPE Programs	M106, Marquis Level
3:30 pm-4:50 pm	Treatment and Service Needs among Incarcerated Women	M107, Marquis Level

#### **Saturday, November 23**

8:00 am-9:20 am	Health Care needs of Inmates and Released offenders	International 4, International Level
8:00 am-9:20 am	Studies of Gendered Experiences of Correctional Supervision	L401, Lobby Level
8:00 am-9:20 am	Public, Private, and University Partnerships in Corrections	M101, Marquis Level
8:00 am-9:20 am	Supervision in the Community: What Works?	M104, Marquis Level
8:00 am-9:20 am	Prison Culture, Treatment, and Long Term Inmate Outcomes	M106, Marquis Level
8:00 am-9:20 am	Issues in Community Supervision	M304, Marquis Level
9:30 am-10:50 am	High-Risk Offenders, Prison Culture, and Recidivism	International 4, International Level
9:30 am-10:50 am	Criminal Justice System Processing of People with Mental Illness	L401, Lobby Level
9:30 am-10:50 am	Prison Misconduct, Escapes, and Other Maladaptive Behaviors	M101, Marquis Level
9:30 am-10:50 am	Religion and the Lived Prison Experience	M104, Marquis Level
9:30 am-10:50 am	Supervision of Offenders in the Community: The Role of Support	M107, Marquis Level
9:30 am-10:50 am	Juvenile Correctional Program Evaluation	M304, Marquis Level

## ***ASC DIVISION SESSIONS OF INTEREST***

### **DIVISION ON CRITICAL CRIMINOLOGY**

#### **Wednesday, November 20**

8:00 am-9:20 am	Critical Studies of Social Control: Punishment, Risk and the Promise of Rehabilitation	M108, Marquis Level
9:30 am-10:50 am	Author Meets Critic: Rural Criminology	M102, Marquis level
9:30 am-10:50 am	Critical Studies of Social Control: The Control of Young People under Neo-Liberal Conditions	L401, Lobby Level
12:30 pm-1:50 pm	State Crime and Alternative Policies: From Piracy to Immigration to the Economic Crisis	A702, Atrium Level
12:30 pm-1:50 pm	International Green Criminology Working Group	M202, Marquis Level
2:00 pm-3:20 pm	Still Needing the "F" Word: Feminist Pedagogy in the Classroom	International 8, International Level
2:00 pm-3:20 pm	Intersections and Radiating Directions in Green Criminology	M106, Marquis Level

#### **Thursday, November 21**

9:30 am-10:50 am	Author Meets Critics: Courting Kids: Inside an Experimental Youth Court	M302, Marquis Level
11:00 am-12:20 pm	Legal Responses to Domestic Violence: Promise and Problems	A701, Atrium Level
11:00 am-12:20 pm	New Directions in Critical Theory II	International 10, International Level
11:00 am-12:20 pm	Criminalization and the Victim / Offender Dichotomy in Green Criminology	M106, Marquis Level
12:30 pm-1:50 pm	Sub-Group Crime Patterns	A701, Atrium Level
12:30 pm-1:50 pm	7th Annual Workshop on State Crime	International 3, International Level

## ***ASC DIVISION SESSIONS OF INTEREST***

### **DIVISION ON CRITICAL CRIMINOLOGY**

#### **Thursday, November 21**

12:30 pm-1:50 pm	Author Meets Critics: Male Peer Support and Violence Against Women: The History and Verification of a Theory	L508, Lobby Level
2:00 pm-3:20 pm	Advances in Rural Criminology	A704, Atrium level
2:00 pm-3:20 pm	Author Meets Critics: Feminist Criminology	International 10, International Level
2:00 pm-3:20 pm	Author Meets Critics: Where Rivers Meet the Sea: The Political Ecology of Water	L503, Lobby Level
2:00 pm-3:20 pm	Presidential Panel: Reconsidering the Definition of Crime	Marquis Ballroom B, Marquis Level
3:30 pm-4:50 pm	Extending the "New School of Convict Criminology"	L505, Lobby Level

#### **Friday, November 22**

11:00 am-12:20 pm	Towards a Victimology of State Crime	M101, Marquis Level
11:00 am-12:20 pm	Presidential Panel: Key Perspectives in Critical Criminology	Marquis Ballroom B/Marquis Level
12:30 pm-1:50 pm	Teaching Critical Criminology: The Politics of Pedagogy as Social Justice	L504, Lobby Level
12:30 pm-1:50 pm	Teaching Critical Criminology: The Politics of Pedagogy as Social Justice	L504, Lobby Level
2:00 pm-3:20 pm	Convict Criminology Research	M108, Marquis Level
2:00 pm-3:20 pm	Presidential Panel: The Emergence of Green Criminology	Marquis Ballroom B, Marquis Level
3:30 pm-4:50 pm	Teaching Critical Criminology: Using Social Media	L506, Lobby Level

#### **Saturday, November 23**

8:00 am-9:20 am	Public, Private, and University Partnerships in Corrections	M101, Marquis Level
-----------------	---	---------------------

## ***ASC DIVISION SESSIONS OF INTEREST***

### **DIVISION ON CRITICAL CRIMINOLOGY**

**Saturday, November 23**

9:30 am-10:50 am	Teaching Ideology: Global and Critical Perspectives	A707, Atrium Level
------------------	--	-----------------------

### **DIVISION OF DEVELOPMENTAL AND LIFE-COURSE CRIMINOLOGY**

**Wednesday, November 20**

8:00 am-9:20 am	Life Course Perspectives on Violent Crime	L405, Lobby Level
9:30 am-10:50 am	Media Violence and the Development of Crime: New Data on an Old Question	L406, Lobby Level
9:30 am-10:50 am	Child Maltreatment, Later Life Outcomes, and the Intergenerational Transmission of Violence	A702, Atrium Level
12:30 pm-1:50 pm	Developmental Perspectives on the Causes of Crime: Empathy, Parental Conviction and Antisocial Attitudes	A701, Atrium Level
12:30 pm-1:50 pm	Criminological Research on Mating, Dating, and Narrating	L406, Lobby Level
12:30 pm-1:50 pm	Understanding the Desistance Process	L404, Lobby Level
2:00 pm-3:20 pm	The New Division of Developmental and Life-course Criminology: Bridging Our Understandings of Child Development, Life-course Transitions, and Criminal Careers	A706, Atrium Level
2:00 pm-3:20 pm	Parenthood, Crime, and Desistance	A703, Atrium Level
3:30 pm-4:50 pm	Life Course Transitions and Criminal Outcomes	L403, Lobby Level
5:00 pm-6:20 pm	The Development of Offending Trajectories	L405, Lobby Level

## ***ASC DIVISION SESSIONS OF INTEREST***

### **DIVISION OF DEVELOPMENTAL AND LIFE-COURSE CRIMINOLOGY**

#### **Thursday, November 21**

9:30 am-10:50 am	Sex, Romance, and Crime	M103, Marquis Level
9:30 am-10:50 am	Qualitative Studies of Criminal Careers I	A701, Atrium Level
11:00 am-12:20 pm	Disentangling Parent and Child Effects on Aggression and Antisocial Behavior Featuring Invited Guests Sara Jaffee and Jennifer Lansford	A704, Atrium Level
11:00 am-12:20 pm	Early Childhood Predictors of Criminal Behavior: International Perspectives	A707, Atrium Level
12:30 pm-1:50 pm	Longitudinal Studies of Criminal Behavior: What We have Learned About Collecting Data on the Life Course	A704, Atrium Level
2:00 pm-3:20 pm	Annual Division Meeting	International B, International Level
3:30 pm-4:50 pm	Qualitative Studies of Criminal Careers II	A702, Atrium Level
3:30 pm-4:50 pm	Innovative Research in Developmental and Life-Course Criminology	A708, Atrium Level
3:30 pm-4:50 pm	Investigating the Marriage Effect	1401, Lobby Level
3:30 pm-4:50 pm	Social Disadvantage and Crime Over the Life Course	International 2, International Level

#### **Friday, November 22**

9:30 am-10:50 am	Studies of Onset of Criminal Careers	A701, Atrium Level
9:30 am-10:50 am	Life Course Research on Educational Outcomes and Criminal Offending	A708, Atrium Level
12:30 pm-1:50 pm	The Effects of Victimization on Mental and Health Outcomes	1503, Lobby Level

## ***ASC DIVISION SESSIONS OF INTEREST***

### **DIVISION OF DEVELOPMENTAL AND LIFE-COURSE CRIMINOLOGY**

#### **Friday, November 22**

2:00 pm-3:20 pm	Intergenerational Perspectives on Crime and Delinquency	A704, Atrium Level
2:00 pm-3:20 pm	The Racialized Dimension of Life Course Processes	A703, Atrium Level

### **DIVISION OF EXPERIMENTAL CRIMINOLOGY**

#### **Wednesday, November 20**

9:30 am-10:50 am	Experimental Evidence on the Impact of Community Supervision on High Risk Offenders	A703, Atrium Level
9:30 am-10:50 am	Eighty-one Experiments to Reduce (or Increase) Robbery Near Chicago Rapid Transit Stations	International 10, International Level
9:30 am-10:50 am	A Randomized Controlled Trial of Omega-3 Supplementation of Youth with Callous-Unemotional Traits	M301, Marquis Level
12:30 pm-1:50 pm	Implementation Science and Evaluating Criminal Justice Intervention Programs	International 8, International Level
2:00 pm-3:20 pm	The Joan McCord Award Lecture and the Academy of Experimental Criminology Awards Ceremony	A602, Atrium Level
3:30 pm-4:50 pm	Division of Experimental Criminology Meet and Greet Awards Ceremony	A602, Atrium Level
5:00 pm-6:20 pm	Office of Juvenile Justice and Delinquency Prevention Mentoring Research Studies and Findings	International 5, International Level

#### **Thursday, November 21**

8:00 am-9:20 am	Mathematical Models of Criminology	International 10, International Level
8:00 am-9:20 am	Employing Evidence-Based Approaches for Prevention and Change	M101, Marquis Level



# ***ASC DIVISION SESSIONS OF INTEREST***

## **DIVISION OF EXPERIMENTAL CRIMINOLOGY**

### **Thursday, November 21**

11:00 am-12:20 pm	Pragmatic Violence: An Experimental Test of the Rational Choice Model of Support for Political Violence	A706, Atrium Level
11:00 am-12:20 pm	The Gendering of Criminal Stigma: An Experimental Testing the Effects of Race/Ethnicity and Incarceration on Women's Employment Probabilities	M302, Marquis Level
11:00 am-12:20 pm	The Fourth R: A Randomized Trial of a Violence-reduction Program in Bronx, New York	L503, Lobby Level
12:30 pm-1:50 pm	Crime and Place: Results from the St. Louis County Hot Spots in Residential Areas (SCHIRA) Experiment	International 4, International Level
2:00 pm-3:20 pm	Adding to the Evidence Base: Results from Policing Research	M103, Marquis Level
3:30 pm-4:50 pm	State Residence Restrictions and Forcible Rape Rates: A Multi-State Quasi-Experimental Analysis of UCR Data	A701, Atrium Level

### **Friday, November 22**

8:00 am-9:20 am	Experimental Criminology in Cyberspace: Hackers, Victims and in the In Between	L401, Lobby Level
8:00 am-9:20 am	Durability of Personal Characteristics on Perceptions of Disorder across Contexts: Results from an Experimental Design	L403, Lobby Level
8:00 am-9:20 am	The "Olive Branch" School Anti-bully Experimental Project	M103, Marquis Level
8:00 am-9:20 am	Examining the Effects of the TASER on Cognitive Functioning: Results from a Randomized Controlled Trial	M302, Marquis Level

## ***ASC DIVISION SESSIONS OF INTEREST***

### **DIVISION OF EXPERIMENTAL CRIMINOLOGY**

#### **Friday, November 22**

9:30 am-10:50 am	Studying Implementation in Criminal Justice: The Criminal Justice Drug Abuse Treatment Studies Research Collaborative	A705, Atrium Level
11:00 am-12:20 pm	Legitimacy, Procedural Justice, and Police-citizen Encounters: A Randomized Controlled Trial of the Impact of Procedural Justice...	International 8, International Level
2:00 pm-3:20 pm	Preliminary Findings from an Experimental Evaluation of the Girls Circle Program	International 8, International Level
3:30 pm-4:50 pm	Experimental Criminology Regarding Re-Entry: Employment, Electronic Monitoring, and Restitution	International 8, International Level
3:30 pm-4:50 pm	Implementation and Impact of HOPE Programs	M106, Marquis Level

#### **Saturday, November 23**

8:00 am-9:20 am	The Impact of Automatic License Plate Recognition Use on Police-community Relations: A Survey-experiment	A708, Atrium Level
-----------------	--	--------------------

### **DIVISION OF INTERNATIONAL CRIMINOLOGY**

#### **Wednesday, November 20**

8:00 am-9:20 am	Cross-Cultural Examinations of Bullying Victimization	L401, Lobby Level
9:30 am-10:50 am	United Nations Panel on International Cooperation in Criminal Matters	International 7, International Level
9:30 am-10:50 am	Nigeria Road Safety Policies	L501, Lobby Level
11:00 am-12:20 pm	Ambassador Andrew Young Presentation	Marquis Ballroom B

## ***ASC DIVISION SESSIONS OF INTEREST***

### **DIVISION OF INTERNATIONAL CRIMINOLOGY**

#### **Wednesday, November 20**

12:30 pm-1:50 pm	Pathways to Prostitution and Incarceration: Comparing Life Paths of Female Prostitutes across Cultures	A704, Atrium Level
12:30 pm-1:50 pm	Victimization, Legal Protections and Reform in Comparative Criminal Justice	International 7, International Level
12:30 pm-1:50 pm	Cybercrime Jurisdictional Issues: Comparing Cybercrime to Traditional Crimes	L501, Lobby Level
12:30 pm-1:50 pm	Labor Trafficking: Research and Policy Development	L508, Lobby Level
12:30 pm-1:50 pm	International Green Criminology Working Group Meeting (IGCWG)	M202, Marquis Level
2:00 pm-3:20 pm	Cross-Cultural Community Policing	M107, Marquis Level
2:00 pm-3:20 pm	Open Meeting of the Eurogang Group	M202, Marquis Level
2:00 pm-3:20 pm	Criminal Justice Responses to Immigration or Migration	A702, Atrium Level, Atrium Level
3:30 pm-4:50 pm	The Tuaregs, Terrorism and Africa	L502, Lobby Level
3:30 pm-4:50 pm	New Directions in Cultural and Global Criminology	International 3, International Level
5:00 pm-6:20 pm	Globalizing Feminist Criminology to Expand the Core	International 4, International Level
5:00 pm-6:20 pm	Perception or Reality Regarding Crime in Paradise- The Caribbean	M108, Marquis Level

#### **Thursday, November 21**

8:00 am-9:20 am	International Opinions about Law and Order	A702, Atrium Level
-----------------	--	--------------------

## ***ASC DIVISION SESSIONS OF INTEREST***

### **DIVISION OF INTERNATIONAL CRIMINOLOGY**

#### **Thursday, November 21**

8:00 am-9:20 am	International Criminology in the Classroom and Beyond: Methods and Measures	A708, Atrium Level
8:00 am-9:20 am	The International Self-Report Delinquency Study (ISR3): Preliminary Findings and Experiences	L501, Lobby Level
8:00 am-9:20 am	Two Formations of Control in Explaining Deviance in Korea	L507, Lobby Level
9:30 am-10:50 am	Human Trafficking and Sexual Exploitation	M304, Marquis Level
9:30 am-10:50 am	Researching Wildlife Crime: Methods and Approaches	M106, Marquis Level
9:30 am-10:50 am	The Implications of Measurement Strategies for Terrorism and Political Instability Research	M109, Marquis Level
9:30 am-10:50 am	Perceptions and the Immigration-Crime Link	A708, Atrium Level
9:30 am-10:50 am	Terrorism: Policing Nigeria in the Age of Terror	L502, Lobby Level
11:00 am-12:20 pm	Crime Victimization in South Korea	International 2, International Level
11:00 am-12:20 pm	Handbook on Policing in Central and Eastern Europe: Comparative Policing Perspectives	International 9, International Level
11:00 am-12:20 pm	Terrorism, Counter-terrorism, and Anti-terrorism in the United States, India, Central America, and Worldwide	L402, Lobby Level
12:30 pm-1:50 pm	Presidential Panel: Non-Western Crime and Justice	Marquis Ballroom B
12:30 pm-1:50 pm	Selling Sex Overseas: Chinese Women and the Realities of Prostitution and Global Sex Trafficking	M101, Marquis Level
12:30 pm-1:50 pm	New Forms of Human Trafficking	A702, Atrium Level

# ***ASC DIVISION SESSIONS OF INTEREST***

## **DIVISION OF INTERNATIONAL CRIMINOLOGY**

### **Thursday, November 21**

12:30 pm-1:50 pm	Special Issues in Korea	International 2, International Level
12:30 pm-1:50 pm	The Role of Citizenship and Immigration in Criminal Punishment	International 5, International Level
12:30 pm-1:50 pm	International Experiences with Crime	L402, Lobby Level
12:30 pm-1:50 pm	International Investigations of Juvenile Delinquency	L507, Lobby Level
12:30 pm-1:50 pm	Critical Global Gang Studies	L406, Lobby Level
2:00 pm-3:20 pm	Democratic Policing in a Changing World	A708, Atrium Level
2:00 pm-3:20 pm	Joe Albini in Conversation with Organized Crime Scholars	L507, Lobby Level
2:00 pm-3:20 pm	Interviews with Global Leaders in Criminal Justice	L505, Lobby Level
2:00 pm-3:20 pm	Studying Human Trafficking and Prostitution	L508, Lobby Level
2:00 pm-3:20 pm	Foreign or Domestic? Making Sense of the Boston Marathon Bombing	L504, Lobby Level
3:30 pm-4:50 pm	Immigrant Diasporas, Collective Memory, and Counter-Terrorism Efforts	International 9, International Level
3:30 pm-4:50 pm	On the Relationship between Immigrants and Local Law Enforcement	L502, Lobby Level
3:30 pm-4:50 pm	IASOC Scholars on Aspects of Organized Crime	L508, Lobby Level

### **Friday, November 22**

8:00 am-9:20 am	Macro-level Theories of Crime and Violence in Comparative Perspective	International 6, International Level
8:00 am-9:20 am	Combating Human Trafficking	M104, Marquis Level

## ***ASC DIVISION SESSIONS OF INTEREST***

### **DIVISION OF INTERNATIONAL CRIMINOLOGY**

#### **Friday, November 22**

8:00 am-9:20 am	Crime and Crime Control in China: Theories and Social Responses	M109, Marquis Level
9:30 am-10:50 am	Crime and Justice in India	M301, Marquis Level
9:30 am-10:50 am	Political Violence Around the Globe	International 1, International Level
9:30 am-10:50 am	Violence and Victimization: International and Comparative Approaches	L502, Lobby Level
9:30 am-10:50 am	Environmental Crime and Green Criminology: Theoretical and Methodological Developments	M106, Marquis Level
9:30 am-10:50 am	The Mafia, Cyber Crime and Elite Deviance	M103, Marquis Level
9:30 am-10:50 am	Trafficking, Counterfeiting, and Regulatory Control of Financial Crime	M104, Marquis Level
9:30 am-10:50 am	Violence against Women: International Experiences	International 2, International Level
11:00 am-12:20 pm	Miscarriages of Justice: Cross-National Perspectives on Wrongful Convictions	International 2, International Level
11:00 am-12:20 pm	Terrorism as the New Normal	L401, Lobby Level
11:00 am-12:20 pm	Community Corrections in China, Taiwan, and Hong Kong	M104, Marquis Level
12:30 pm-1:50 pm	Division of International Criminology Awards Presentation and Reception (Open to All Participants)	A602, Atrium Level
12:30 pm-1:50 pm	Crime, Policy and Reform in Comparative Perspective: Lessons from the Global South	A707, Atrium Level

## ***ASC DIVISION SESSIONS OF INTEREST***

### **DIVISION OF INTERNATIONAL CRIMINOLOGY**

#### **Friday, November 22**

12:30 pm-1:50 pm	Justice Reinvestment: A Global Perspective	International 2, International Level
12:30 pm-1:50 pm	Profiles in Terrorism	L401, Lobby Level
12:30 pm-1:50 pm	Citizen Perceptions of Crime and Criminal Justice Actors across Countries	M301, Marquis Level
2:00 pm-3:20 pm	Criminologists without Borders (Open to All)	A602, Atrium Level
2:00 pm-3:20 pm	Presidential Panel: The Emergence of Green Criminology	Marquis Ballroom B
2:00 pm-3:20 pm	The Routledge Handbook on White-collar Crime in Europe	L504, Lobby Level
2:00 pm-3:20 pm	International Perspectives on Criminology and Correctional Control	M105, Marquis Level
2:00 pm-3:20 pm	Police Tactics and Management across International Contexts	M301, Marquis Level
2:00 pm-3:20 pm	Bullying and the Prevention of School Violence in South Korea	L401, Lobby Level
3:30 pm-4:50 pm	International Perspectives on Strengthening Justice through the Rule o	A707, Atrium Level
3:30 pm-4:50 pm	Hate, Terrorism, and Political Corruption Across the Globe	International 1, International Level
3:30 pm-4:50 pm	Measuring Police Integrity across the World	International 3, International Level
3:30 pm-4:50 pm	Student Views of Crime and Terrorism Issues	L502, Lobby Level
3:30 pm-4:50 pm	War and Transnational Crime: Covariates and Responses	M103, Marquis Level
3:30 pm-4:50 pm	Community Corrections Policies in the U.S. and Internationally	M105, Marquis Level
3:30 pm-4:50 pm	Studying Crime and Deviance in International Settings	M109, Marquis Level

# ***ASC DIVISION SESSIONS OF INTEREST***

## **DIVISION OF INTERNATIONAL CRIMINOLOGY**

### **Friday, November 22**

3:30 pm-4:50 pm	Pitfalls and Opportunities for Criminal Justice Reform in International Settings	International 4, International Level
-----------------	--	--------------------------------------

### **Saturday, November 23**

8:00 am-9:20 am	Theories of Crime and Deviance across Contexts	International 2, International Level
-----------------	--	--------------------------------------

8:00 am-9:20 am	The Organization of Human Trafficking	A402, Atrium Level
-----------------	---------------------------------------	--------------------

8:00 am-9:20 am	Policing in a Modern, Global World	M105, Marquis Level
-----------------	------------------------------------	---------------------

8:00 am-9:20 am	International Experiences on Responses to Drug Use and Drug Crimes	A707, Atrium Level
-----------------	--	--------------------

9:30 am-10:50 am	Teaching Ideology: Global and Critical Perspectives	A707, Atrium Level
------------------	---	--------------------

9:30 am-10:50 am	Transnational Organized Criminal Activities	L406, Lobby Level
------------------	---	-------------------

9:30 am-10:50 am	Restorative Justice and The International Criminal Court	M106, Marquis Level
------------------	--	---------------------

9:30 am-10:50 am	Comparative Issues in Human Trafficking	M301, Marquis Level
------------------	---	---------------------

## **DIVISION OF VICTIMOLOGY**

### **Wednesday, November 20**

12:30 pm-1:50 pm	Domestic and Family Violence: Community and Cultural Contexts	International 3, International Level
------------------	---	--------------------------------------

12:30 pm-1:50 pm	Division of Victimology Executive Board Meeting	International C, International Level
------------------	---	--------------------------------------

12:30 pm-1:50 pm	Examining Cyberbullying Victimization: Theory and Measurement	M101, Marquis Level
------------------	---	---------------------

2:00 pm-3:20 pm	Division of Victimology General Meeting	International C, International Level
-----------------	---	--------------------------------------



## ***ASC DIVISION SESSIONS OF INTEREST***

### **DIVISION OF VICTIMOLOGY**

#### **Wednesday, November 20**

2:00 pm-3:20 pm	Domestic Violence Help Seeking	L402, Lobby Level
2:00 pm-3:20 pm	Leveraging Evidence-Based Parenting Strategies to Prevent Violence	M102, Marquis Level
3:30 pm-4:50 pm	Rape Reporting and Case Processing	A703, Atrium Level
3:30 pm-4:50 pm	Identifying and Responding to Victims of Violence	International 10, International Level
3:30 pm-4:50 pm	Victim-Offender Relationships and the Risk of Victimization	L503, Lobby Level
3:30 pm-4:50 pm	Compensated Dating, Intimate Partner Violence and Elder Abuse	M105, Marquis Level
5:00 pm-6:20 pm	Dynamics of Restorative Justice	A702, Atrium Level
5:00 pm-6:20 pm	Understanding Fear of Crime	A708, Atrium Level
5:00 pm-6:20 pm	Family Violence	L401, Lobby Level
5:00 pm-6:20 pm	Young People and Dating Violence	M304, Marquis Level

#### **Thursday, November 21**

8:00 am-9:20 am	Violence Against Women, Victimization and Media	A701, Atrium Level
8:00 am-9:20 am	Cross-Cultural Examinations of Bullying Victimization	L401, Lobby Level
8:00 am-9:20 am	Predicting Sexual Assault Victimization and Treatment Outcomes	M304, Marquis Level
9:30 am-10:50 am	Victims and Social Control: A Student Panel	L402, Lobby Level
9:30 am-10:50 am	Teaching about Rape and Sexual Assault	L505, Lobby Level
9:30 am-10:50 am	Cross-Cultural Examinations of Intimate Partner Violence	M103, Marquis Level

## ***ASC DIVISION SESSIONS OF INTEREST***

### **DIVISION OF VICTIMOLOGY**

#### **Thursday, November 21**

9:30 am-10:50 am	Core Issues in the Evolution of Victimology	M107, Marquis Level
9:30 am-10:50 am	Explaining Fear of Crime	International 6, International Level
11:00 am-12:20 pm	Legal Responses to Domestic Violence: Promise and Problems	A701, Atrium Level
11:00 am-12:20 pm	Students' Victimization: Risk Factors and Prevention	L503, Lobby Level
11:00 am-12:20 pm	Examining Domestic and Intimate Partner Violence	M104, Marquis Level
11:00 am-12:20 pm	She Said, He Said, Judge Said: Decision-Making in Intimate Partner Violence Cases	M107, Marquis Level
11:00 am-12:20 pm	Sex, Sexual Exploitation, and the Intersection of Female Victimization and Offending	M109, Marquis Level
12:30 pm-1:50 pm	New Forms of Human Trafficking	A702, Atrium Level
12:30 pm-1:50 pm	Crime Trends and Patterns: Findings from 40 Years of NCVS	A703, Atrium Level
12:30 pm-1:50 pm	Understanding the Causes of School Bullying	International 9, International Level
12:30 pm-1:50 pm	Victims' Needs Through the Actions of the Police and Courts	M103, Marquis Level
12:30 pm-1:50 pm	Exploring Trauma and the Recovery Process: Qualitative Examinations of Child Sexual Abuse and Domestic Violence	M106, Marquis Level
12:30 pm-1:50 pm	Sexual Assault, Dating Violence, and Gender	M107, Marquis Level
2:00 pm-3:20 pm	Measurement of Teen Dating Violence	A703, Atrium Level
2:00 pm-3:20 pm	Sexual Risk Behavior in Sexual Assault Victims: Findings from the Women's Stress and Support Study	L401, Lobby Level

# ***ASC DIVISION SESSIONS OF INTEREST***

## **DIVISION OF VICTIMOLOGY**

### **Thursday, November 21**

2:00 pm-3:20 pm	Justifiable Homicide, Forcible Rape, Hate Crime and DNA	M102, Marquis Level
2:00 pm-3:20 pm	Institutional Contexts for Sexual Abuse of Youth	M301, Marquis Level
2:00 pm-3:20 pm	Sexuality and Intimate Partner Abuse: Critical Contexts	M304, Marquis Level
3:30 pm-4:50 pm	Implications of Domestic Violence Law Reform	International 1, International Level
3:30 pm-4:50 pm	Commercial Sexual Exploitation and Sex Trafficking of Minors in the United States: A Societal Problem in Need of Solutions	M103, Marquis Level
3:30 pm-4:50 pm	Studying the Justice System from the Perspective of Victims	M104, Marquis Level
5:00 pm-7:00 pm	Poster Session	Artium Ballroom

### **Friday, November 22**

8:00 am-9:20 am	Moving Safely: Crime and Perceived Safety in Transit Environments	M104, Marquis Level
8:00 am-9:20 am	Communities, Crime, and Violence Prevention	M105, Marquis Level
8:00 am-9:20 am	Understanding Motivations for Sexual Violence: Voices of Offenders	M304, Marquis Level
9:30 am-10:50 am	The Invisible Victims: Boys, Commercial Sexual Exploitation, and the Justice System	A703, Atrium Level
9:30 am-10:50 am	Elder Financial Exploitation: Prediction, Prosecution and Victim Service Delivery	International 3, International Level
9:30 am-10:50 am	Justice Interventions in Domestic Violence	L508, Lobby Level
9:30 am-10:50 am	Violence Prevention Policy through Incident Level Reviews	M101, Marquis Level

## ***ASC DIVISION SESSIONS OF INTEREST***

### **DIVISION OF VICTIMOLOGY**

#### **Friday, November 22**

9:30 am-10:50 am	Examining the Nature of College Students' Victimization Experiences	M107, Marquis Level
9:30 am-10:50 am	Human Trafficking and Sexual Exploitation	M304, Marquis Level
11:00 am-12:20 pm	Existing Victimization Surveys on Crime against Business: Features and Peculiarities of the Phenomenon across Different Countries	A702, Atrium Level
11:00 am-12:20 pm	From Victim to Offender: The Neglected Aspects of Female Offending	International 3, International Level
11:00 am-12:20 pm	Dating Violence Victimization and Perpetration: Links with Bullying and Delinquency	L402, Lobby Level
11:00 am-12:20 pm	Understanding Vulnerability to Victimization: Sexual Exploitation and Human Trafficking	L502, Lobby Level
11:00 am-12:20 pm	The Cause and Impact of Sexual Victimization	L503, Lobby Level
11:00 am-12:20 pm	Towards a Victimology of State Crime	M101, Marquis Level
12:30 pm-1:50 pm	Examining Patterns and Correlates of Cybercrime Victimization and Offending	L406, Lobby Level
12:30 pm-1:50 pm	Restorative Justice in Context: What We Know and What We Don't	L501, Lobby Level
12:30 pm-1:50 pm	The Effects of Victimization on Mental and Health Outcomes	L503, Lobby Level
12:30 pm-1:50 pm	Victims' Experiences and Help Seeking Behaviors	M109, Marquis Level
2:00 pm-3:20 pm	Victim Blaming and Rape Myths in the Media	A707, Atrium Level
2:00 pm-3:20 pm	Risk and Protective Factors in Violence Research: The Importance of the Social Ecology	International 1, International Level

# ***ASC DIVISION SESSIONS OF INTEREST***

## **DIVISION OF VICTIMOLOGY**

### **Friday, November 22**

2:00 pm-3:20 pm	Understanding the Link between Victimization and Offending	M103, Marquis Level
3:30 pm-4:50 pm	Preventing Sexual Violence and Exploitation	L402, Lobby Level
3:30 pm-4:50 pm	Understanding the Patterns of Victimization	L503, Lobby Level

### **Saturday, November 23**

8:00 am-9:20 am	Victimization, Public Perceptions, and Fear: Social and Individual Impacts	A703, Atrium Level
8:00 am-9:20 am	Crime and Victimization in Late Adulthood	A705, Atrium Level
8:00 am-9:20 am	Violence and Victimization: Investigating the Role of Identities and Communications	L502, Lobby Level
8:00 am-9:20 am	Campus Crime and School Violence Prevention	M103, Marquis Level
8:00 am-9:20 am	Case Processing Outcomes in Domestic Violence and Sexual Violence Cases	M107, Marquis Level
9:30 am-10:50 am	Violence against Women: International Experiences	International 2, International Level
9:30 am-10:50 am	Approaches to Crime Prevention	L401, Lobby Level
9:30 am-10:50 am	Dating Violence Among High Risk Populations: Risk, Intervention, and Policy	L402, Lobby Level
9:30 am-10:50 am	Violence and Victimization: International and Comparative Approaches	L502, Lobby Level
9:30 am-10:50 am	Understanding the Risk of Repeat Victimization	M304, Marquis Level
8:00 am-9:20 am	Services and Supports for Victims	L404, Lobby Level
8:00 am-9:20 am	Interactions Among the CJ System and Victims and Their Allies	L406, Lobby Level

## ***ASC DIVISION SESSIONS OF INTEREST***

### **DIVISION OF VICTIMOLOGY**

#### **Saturday, November 23**

9:30 am-10:50 am	LGBTQ Victimization	L405, Lobby Level
9:30 am-10:50 am	Responding to Abuse: Challenges for Victims and their Advocates	M103, Marquis Level

### **DIVISION ON PEOPLE OF COLOR AND CRIME**

#### **Wednesday, November 20**

8:00 am-9:20 am	Race, Ethnicity, Crime and Punishment	L404, Lobby Level
8:00 am-9:20 am	Race, Gender and Non-Traditional Street Gangs	L503, Lobby Level
8:00 am-9:20 am	Examining Perceptions of the Hispanic Community: Correlates of Crime and Perceptions of Legal Authorities	M102, Marquis Level
11:00 am-12:20 pm	Ambassador Andrew Young Presentation	Marquis Ballroom B, Marquis Level
12:30 pm-1:50 pm	Gangs and Race at the Interface of the Prison-Ghetto/Barrio Nexus	L402, Lobby Level
2:00 pm-3:20 pm	Examining Issues of Racial Disparity in Criminal Punishment	International 10, International Level
3:30 pm-4:50 pm	Historical Perspective on the Racial Politics of Crime and Social Control	International 7, International Level
5:00 pm-6:20 pm	Perception or Reality Regarding Crime in Paradise- The Caribbean	M108, Marquis Level

#### **Thursday, November 21**

8:00 am-9:20 am	Radical Theory and Du Bois Era	L505, Lobby Level
8:00 am-9:20 am	Policing and Diversity: Experiences and Perceptions	L508, Lobby Level
9:30 am-10:50 am	Research on Race, Ethnicity, Drugs and Marriage: NIJ's W.E.B. Du Bois Fellowship Program	International 8, International Level

## ***ASC DIVISION SESSIONS OF INTEREST***

### **DIVISION ON PEOPLE OF COLOR AND CRIME**

#### **Thursday, November 21**

9:30 am-10:50 am	Feminist Intersectional Frameworks: Race, Class and Gender in Feminist Criminology	International 9, International Level
11:00 am-12:00 pm	Division on People of Color and Crime General Business Meeting	M202, Marquis Level
11:00 am-12:20 pm	Combating a Crisis in Native American Juvenile Justice	L501, Lobby Level
11:00 am-12:20 pm	Improving Retention and Success Rates of African American Women in Drug Court	L507, Lobby Level
12:30 pm-1:50 pm	Sexism and Racism as Risk Factors for Offending	M109, Marquis Level
12:30 pm-1:50 pm	Division on People of Color and Crime Luncheon & Awards	Sweet Georgia's Juke Joint
2:00 pm-3:20 pm	Native Americans, Gangs and Peers	International 3, International Level
2:00 pm-3:20 pm	Gang Life in Two Cities: An Insider's Journey	M101, Marquis Level
2:00 pm-3:20 pm	Gender and Race Disparity	M106, Marquis Level
3:30 pm-4:50 pm	On the Relationship between Immigrants and Local Law Enforcement	L502, Lobby Level
3:30 pm-4:50 pm	Presidential Panel: Race, Ethnicity and Crime	Marquis Ballroom B, Marquis Level
5:00 pm-6:20 pm	Division on People of Color and Crime Mentoring Meeting & Workshop	International C, International Level

#### **Friday, November 22**

8:00 am-9:20 am	Disproportionate Minority Contact, Panel 1	International 9, International Level
9:30 am-10:50 am	Disproportionate Minority Contact, Panel 2	International 9, International Level

## ***ASC DIVISION SESSIONS OF INTEREST***

### **DIVISION ON PEOPLE OF COLOR AND CRIME**

#### **Friday, November 22**

9:30 am-10:50 am	Race and Class Variations in Gender-based Violence	L406, Lobby Level
11:00 am-12:20 pm	Race and Racism in Criminal Justice	M102, Marquis Level
12:30 pm-1:50 pm	Race, Class, and Gender in Criminology: Issues of Methods and Measurement	A708, Atrium Level
12:30 pm-1:50 pm	Disproportionate Minority Contact, Panel 3: Alternative Control Systems	International 9, International Level
12:30 pm-1:50 pm	The Stickup Kids: Race, Drugs, Violence, and the American Dream	M102, Marquis Level
2:00 pm-3:20 pm	The Racialized Dimension of Life Course Processes	A703, Atrium Level
2:00 pm-3:20 pm	Race, Racism, and Punitiveness	A705, Atrium Level
2:00 pm-3:20 pm	Macro Analyses of Immigration and Crime	L402, Lobby Level
3:30 pm-4:50 pm	Race, Crime and Media	A701, Atrium Level
3:30 pm-4:50 pm	Racial Disparities in School Discipline and Juvenile Justice	M304, Marquis Level

#### **Saturday, November 23**

8:00 am-9:20 am	Music, Crime and Criminology	A701, Atrium Level
9:30 am-10:50 am	Gender, Race, and Class: Theoretical Issues	L402, Lobby Level
11:30 am-12:00 pm	Congressman John Lewis: ASC Justice Award Presentation	Marquis Ballroom B, Marquis Level

### **DIVISION ON WOMEN AND CRIME**

#### **Tuesday, November 19**

4:00 pm-7:00 pm	DWC Feminist Criminology Theory in Action Workshop	M202, Marquis Level
-----------------	--	---------------------



## ***ASC DIVISION SESSIONS OF INTEREST***

### **DIVISION ON WOMEN AND CRIME**

#### **Wednesday, November 20**

8:00 am-9:20 am	Violence Against Women, Victimization, and Media	A701, Atrium Level
8:00 am-9:20 am	Gender and Race Differences in Offending: The Role of Social Bonds	International 1, International Level
8:00 am-9:20 am	Race, Gender, and Non-Traditional Street Gangs	L503, Lobby Level
8:00 am-9:20 am	Gender, Gender Identity, Sexuality, and Crime	M103, Marquis Level
8:00 am-9:20 am	Predicting Sexual Assault Victimization and Treatment Outcomes	M304, Marquis Level
8:00 pm-9:30 pm	DWC Social	Max Lager's Wood Fired Grill & Brewery
9:30 am-10:50 am	Pathways into Female Offending: Papers in Honor of Freda Adler I	A704, Atrium Level
9:30 am-10:50 am	The Gendering of Offending Trajectories	International 3, International Level
9:30 am-10:50 am	Young People, Crime, and Feminism	International 5, International Level
9:30 am-10:50 am	Critical and Feminist Perspectives on Corrections	L403, Lobby Level
9:30 am-10:50 am	Incarcerated and Formerly Incarcerated Women: Processes, Obstacles, Opportunities	L404, Lobby Level
9:30 am-10:50 am	Queer Criminology: What it is and Why it Matters	L502, Lobby Level
9:30 am-10:50 am	Teaching about Rape and Sexual Assault	L505, Lobby Level
9:30 am-10:50 am	Cross-Cultural Examinations of Intimate Partner Violence	M103, Marquis Level
9:30 am-10:50 am	Emotions, Relationships, and Violence	M106, Marquis Level
9:30 am-10:50 am	Explaining Female Offending and Gender Differences in Offending	M304, Marquis Level

## ***ASC DIVISION SESSIONS OF INTEREST***

### **DIVISION ON WOMEN AND CRIME**

#### **Wednesday, November 20**

12:30 pm-1:50 pm	Pathways to Prostitution and Incarceration: Comparing Life Paths of Female Prostitutes Across Cultures	A704, Atrium Level
12:30 pm-1:50 pm	Domestic and Family Violence: Community and Cultural Contexts	International 3, International Level
12:30 pm-1:50 pm	Gender, Crime, and Criminal Justice: Women as Complainants, Offenders, and Law Enforcement Officers	L503, Lobby Level
12:30 pm-1:50 pm	Contemporary Issues in Policing Research: From the Perspectives of Women	L504, Lobby Level
12:30 pm-1:50 pm	Building Consensus and Capacity: A Data-Driven Approach to Domestic and Intimate Partner Violence	L506, Lobby Level
12:30 pm-1:50 pm	Current Issues in Sexual Offending and Victimization	L507, Lobby Level
2:00 pm-3:20 pm	Gender, Crime, and Justice: Papers in Honor of Freda Adler II	A704, Atrium Level
2:00 pm-3:20 pm	Critical and Feminist Perspectives on Re-Entry	A707, Atrium Level
2:00 pm-3:20 pm	Gendered and Intimate Personal Homicide and Violence	International 2, International Level
2:00 pm-3:20 pm	Still Needing the "F" Word: Feminist Pedagogy in the Classroom	International 8, International Level
2:00 pm-3:20 pm	Domestic Violence Help Seeking	L402, Lobby Level
3:30 pm-4:50 pm	Rape Reporting and Case Processing	A703, Atrium Level
3:30 pm-4:50 pm	Feminist Justice is Personal, Political, and Global	International 2, International Level

## ***ASC DIVISION SESSIONS OF INTEREST***

### **DIVISION ON WOMEN AND CRIME**

#### **Wednesday, November 20**

3:30 pm-4:50 pm	Feminist and Critical Perspectives on Violence	L404, Lobby Level
3:30 pm-4:50 pm	Race, Class, and Gender in Criminology and Criminal Justice: Engaging Students in the Examination of Visible and Invisible Difference	L501, Lobby Level
3:30 pm-4:50 pm	Compensating Dating, Intimate Partner Violence, and Elder Abuse	M105, Marquis Level
3:30 pm-4:50 pm	The Transformative Effects of Memoir Writing on Incarcerated Women and Staff: A Mixed Method Analysis	M107, Marquis Level
5:00 pm-6:20 pm	Globalizing Feminist Criminology to Expand the Core	International 4, International Level
5:00 pm-6:20 pm	DWC Executive Board meeting	International A, International Level
5:00 pm-6:20 pm	Family Violence	L401, Lobby Level
5:00 pm-6:20 pm	Romantic Relationships and Female Offenders	L404, Lobby Level
5:00 pm-6:20 pm	Women in Blue: Issues Faced by Female Police	M102, Marquis Level
5:00 pm-6:20 pm	Young People and Dating Violence	M304, Marquis Level

#### **Thursday, November 21**

7:30 am-9:00 am	DWC Breakfast Meeting I	A601, Atrium Level
8:00 am-9:20 am	Examining Offending and Corrections through the Lens of Masculinity and Afrocentricity	A704, Atrium Level
8:00 am-9:20 am	Women on Ice: Methamphetamine Use among Suburban Women	M107, Marquis Level
8:00 am-9:20 am	Race, Class, Gender, and Juvenile Offending	M108, Marquis Level

# ***ASC DIVISION SESSIONS OF INTEREST***

## **DIVISION ON WOMEN AND CRIME**

### **Thursday, November 21**

8:00 am-9:20 am	Understanding Motivations for Sexual Violence: Voices of Offenders	M304, Marquis Level
9:30 am-10:50 am	The Invisible Victims: Boys, Commercial Sexual Exploitation, and the Justice System	A703, Atrium Level
9:30 am-10:50 am	Feminist Intersectional Frameworks: Race, Class, and Gender in Feminist Criminology	International 9, International Level
9:30 am-10:50 am	Teaching Sensitive Topics Online	L504, Lobby Level
9:30 am-10:50 am	Justice Interventions in Domestic Violence	L508, Lobby Level
9:30 am-10:50 am	Sex, Romance, and Crime	M103, Marquis Level
9:30 am-10:50 am	Human Trafficking and Sexual Exploitation	M304, Marquis Level
9:30 am-10:50 am	Presidential Panel: Gender and Crime	Marquis Ballroom B, Marquis Level
11:00 am-12:20 pm	Legal Responses to Domestic Violence: Promise and Problems	A701, Atrium Level
11:00 am-12:20 pm	Challenges in Law Enforcement with Drug and Sex Crimes	L404, Lobby Level
11:00 am-12:20 pm	Gender, Crime, and Feminist Theory	L506, Lobby Level
11:00 am-12:20 pm	Improving Retention and Success Rates of African American Women in Drug Court	L507, Lobby Level
11:00 am-12:20 pm	Examining Domestic and Intimate Partner Violence	M104, Marquis Level
11:00 am-12:20 pm	She Said, He Said, Judge Said: Decision Making in Intimate Partner Violence Cases	M107, Marquis Level
11:00 am-12:20 pm	Sex, Sexual Exploitation, and the Intersection of Female Offending and Victimization	M109, Marquis Level

## ***ASC DIVISION SESSIONS OF INTEREST***

### **DIVISION ON WOMEN AND CRIME**

#### **Thursday, November 21**

11:00 am-12:20 pm	Presidential Panel: Analyzing Crime & the State (featuring Nicole Rafter)	Marquis Ballroom B, Marquis Level
11:00 am-12:20 pm	Fred Adler, a Tribute	Marquis Ballroom C, Marquis Level
12:30 pm-1:50 pm	New Forms of Human Trafficking	A702, Atrium Level
12:30 pm-1:50 pm	Desistance and Reentry of Female Offenders	A705, Atrium Level
12:30 pm-1:50 pm	Issues Confronting Women with Mental Health Problems	L405, Lobby Level
12:30 pm-1:50 pm	Measurement Issues in Bystander Intervention and Sexual Violence Research with College Students	L502, Lobby Level
12:30 pm-1:50 pm	Male Peer Support and Violence Against Women: The History and Verification of a Theory	L508, Lobby Level
12:30 pm-1:50 pm	Selling Sex Overseas: Chinese Women and the Realities of Prostitution and Global Sex Trafficking	M101, Marquis Level
12:30 pm-1:50 pm	Exploring Trauma and the Recovery Process: Qualitative Examinations of Child Sexual Abuse and Domestic Violence	M106, Marquis Level
12:30 pm-1:50 pm	Sexual Assault, Dating Violence, and Gender	M107, Marquis Level
12:30 pm-1:50 pm	Sexism and Racism as Risk Factors for Offending	M109, Marquis Level
12:30 pm-1:50 pm	Victimization, Offending, and the Emergence of Psychopathic Traits in Women	M304, Marquis Level
2:00 pm-3:20 pm	Advances in Sex Offender Policy Research Part I	A701, Atrium Level
2:00 pm-3:20 pm	Measurement of Teen Dating Violence	A703, Atrium Level

## ***ASC DIVISION SESSIONS OF INTEREST***

### **DIVISION ON WOMEN AND CRIME**

**Thursday, November 21**

2:00 pm-3:20 pm	Feminist Criminology	International 10, International Level
2:00 pm-3:20 pm	Sexual Risk Behavior in Sexual Assault Victims: Findings from the Women's Stress and Support Study	L401, Lobby Level
2:00 pm-3:20 pm	Studying Human Trafficking and Prostitution	L508, Lobby Level
2:00 pm-3:20 pm	Justifiable Homicide, Forcible Rape, Hate Crime, and DNA	M102, Marquis Level
2:00 pm-3:20 pm	Gender and Race Disparity	M106, Marquis Level
2:00 pm-3:20 pm	Sexual "Deviance" and the Media	M108, Marquis Level
2:00 pm-3:20 pm	Institutional Contexts for Sexual Abuse of Youth	M301, Marquis Level
2:00 pm-3:20 pm	Sexuality and Intimate Partner Abuse: Critical Contexts	M304, Marquis Level
3:30 pm-4:50 pm	Advances in Sex Offender Policy Research Part II	A701, Atrium Level
3:30 pm-4:50 pm	Qualitative Studies of Criminal Careers II: Fighting Careers, Maturity, and Masculinities	A702, Atrium Level
3:30 pm-4:50 pm	Implications of Domestic Violence Law Reform	International 1, International Level
3:30 pm-4:50 pm	DWC Feminist Criminology Editorial Board Meeting	International B, International Level
3:30 pm-4:50 pm	Sex Offender Policy Approaches: Registration, Notification, and Residency	M102, Marquis Level
3:30 pm-4:50 pm	Commercial Sexual Exploitation and Sex Trafficking of Minors in the United States: A Societal Problem in Need of Solutions	M103, Marquis Level
3:30 pm-4:50 pm	Temporal and Spatial Trends in Sexual Victimization	M301, Marquis Level

## ***ASC DIVISION SESSIONS OF INTEREST***

### **DIVISION ON WOMEN AND CRIME**

#### **Friday, November 22**

7:30 am-9:00 am	DWC Breakfast Meeting II	A601, Atrium Level
8:00 am-9:20 am	The Effect of Parental Incarceration on Families and Relationships	International 2, International Level
8:00 am-9:20 am	Patterns of Offending and Victimization: Gender, Race, and Age	L404, Lobby Level
8:00 am-9:20 am	Combating Human Trafficking	M104, Marquis Level
8:00 am-9:20 am	Case Processing Outcomes in Domestic Violence and Sexual Violence Cases	M107, Marquis Level
9:30 am-10:50 am	Implicit Criminal Identity Processes, Ethnic-Racial and Gender Stereotypes, and Implications for Health	A707, Atrium Level
9:30 am-10:50 am	Violence Against Women: International Experiences	International 2, International Level
9:30 am-10:50 am	New Findings on Girls' Delinquency and Victimization: Results from the Pittsburgh Girls Study	International 5, International Level
9:30 am-10:50 am	Dating Violence Among High Risk Populations: Risk, Intervention, and Policy	L402, Lobby Level
9:30 am-10:50 am	Race and Class Variations in Gender-Based Violence	L406, Lobby Level
9:30 am-10:50 am	Ph.D. Mama: Negotiating Motherhood and the Academy	L505, Lobby Level
9:30 am-10:50 am	Addressing National Disparities in Access to Sexual Assault Nurse Examiner (SANE) Services Through Partnership and Telemedicine: The National Sexual Assault TeleNursing Project	L507, Lobby Level

## ***ASC DIVISION SESSIONS OF INTEREST***

### **DIVISION ON WOMEN AND CRIME**

#### **Friday, November 22**

11:00 am-12:20 pm	Gender and Community Corrections: Assessment, Treatment, and Policies	A705, Atrium Level
11:00 am-12:20 pm	Bridging Academic and Community Feminism	A707, Atrium Level
11:00 am-12:20 pm	Violent Men: Domestic Violence Perpetration, Perspectives, and Narratives	A708, Atrium Level
11:00 am-12:20 pm	From Victim to Offender: The Neglected Aspects of Female Offending	International 3, International Level
11:00 am-12:20 pm	Dating Violence Victimization and Perpetration: Links with Bullying and Delinquency	L402, Lobby Level
11:00 am-12:20 pm	Understanding Vulnerability to Victimization: Sexual Exploitation and Human Trafficking	L502, Lobby Level
11:00 am-12:20 pm	The Cause and Impact of Sexual Victimization	L503, Lobby Level
11:00 am-12:20 pm	Gender Issues in Criminal Sentencing	M105, Marquis Level
11:00 am-12:20 pm	Stigma and Identity Management among Sex Offenders	M304, Marquis Level
12:30 pm-1:50 pm	Race, Class, and Gender in Criminology: Issues of Methods and Measurement	A708, Atrium Level
12:30 pm-1:50 pm	Girls and Juvenile Justice: From Schools to Parole	International 8, International Level
12:30 pm-1:50 pm	What Works for Female Correctional Programming	M104, Marquis Level
12:30 pm-1:50 pm	Parental Incarceration and Family and Child Outcomes	M106, Marquis Level
2:00 pm-3:20 pm	Victim Blaming and Rape Myths in the Media	A707, Atrium Level
2:00 pm-3:20 pm	Girls Delinquency Research at the Office of Juvenile Justice and Delinquency Prevention (OJJDP)	International 8, International Level



## ***ASC DIVISION SESSIONS OF INTEREST***

### **DIVISION ON WOMEN AND CRIME**

#### **Friday, November 22**

2:00 pm-3:20 pm	Sexual and Reproductive Injustices	L502, Lobby Level
3:30 pm-4:50 pm	Longitudinal Studies of Sex Offending and Intimate Partner Violence	A708, Atrium Level
3:30 pm-4:50 pm	Preventing Sexual Violence and Exploitation	L402, Lobby Level
3:30 pm-4:50 pm	Sex Offender Recidivism and Desistance	L404, Lobby Level
3:30 pm-4:50 pm	Offender Focused Domestic Violence Initiative in High Point, NC: Application of the Focused Deterrence Strategy to Combat Domestic Violence	L507, Lobby Level
3:30 pm-4:50 pm	Treatment and Service Needs among Incarcerated Women	M107, Marquis Level

#### **Saturday, November 23**

8:00 am-9:20 am	Studies of Gendered Experiences of Correctional Supervision	L401, Lobby Level
8:00 am-9:20 am	The Organization of Human Trafficking	L402, Lobby Level
8:00 am-9:20 am	Gendered Experiences of Drug-Related Offending	L403, Lobby Level
8:00 am-9:20 am	Lesbian, Gay, Bisexual, Transgender, and Queer (LGBTQ) Offending and Theories	L405, Lobby Level
9:30 am-10:50 am	Gender, Race, and Class: Theoretical Issues	L402, Lobby Level
9:30 am-10:50 am	LGBTQ Victimization	L405, Lobby Level
9:30 am-10:50 am	Responding to Abuse: Challenges for Victims and their Advocates	M103, Marquis Level
9:30 am-10:50 am	Comparative Issues in Human Trafficking	M301, Marquis Level

## ***OTHER MEETINGS AND EVENTS***

### **TUESDAY, NOVEMBER 19**

1:00 – 5:00 pm	Workshop: Accomplishing and Interpreting Qualitative Interview Research	M301, Marquis Level
1:00 – 5:00 pm	Workshop: Item Response and Graded Response Models	M302, Marquis Level
1:00 – 5:00 pm	Workshop: Strategies for Dealing with Missing Data	M304, Marquis Level
3:00 – 7:00 pm	ASC Executive Board Meeting	M102, Marquis Level

### **WEDNESDAY, NOVEMBER 20**

11:00 am – 12:20 pm	Ambassador Andrew Young Presentation	Marquis Ballroom B, Marquis Level
12:30 – 1:50 pm	Green Crim Meeting (IGCWG)	M202, Marquis Level
2:00 – 3:20 pm	ASC New Member Welcome & Mentoring Reception	International B, International Level
2:00 – 3:20 pm	Open Meeting of the Eurogang Group	M202, Marquis Level
2:00 – 3:20 pm	The Joan McCord Award Lecture and the Academy of Experimental Criminology Awards	A602, Atrium Level
2:00 – 3:20 pm	Victims & Offenders Editorial Board Meeting	International A, International Level
3:30 – 4:50 pm	Expanding the Horizons of Criminology: The Intellectual Contributions of Gilbert Geis	Marquis Ballroom B, Marquis Level
3:30 – 4:50 pm	Homicide Research Working Group 2013 Richard & Carolyn Block Awards	International C, International Level
5:00 – 6:20 pm	Association of Chinese Criminology & Criminal Justice General Meeting	International B, International Level
5:00 – 6:20 pm	Reception for Friends of Gilbert Geis	Marquis Ballroom A, Marquis Level

## ***OTHER MEETINGS AND EVENTS***

6:30 – 8:00 pm	ASC Awards Plenary	Marquis Ballroom B, Marquis Level
8:00 – 10:00 pm	ASC Opening Social featuring Ron Akers and His Bluegrass Band	Marquis Ballroom C, Marquis Level

### **THURSDAY, NOVEMBER 21**

9:30 – 10:50 am	ASC Long-range Planning Committee Meeting	International A, International Level
11:00 am – 12:20 pm	Meet and Greet Karol Mason, Assistant Attorney General of the Office of Justice Programs	Marquis Ballroom A, Marquis Level
11:00 am – 12:20 pm	Freda Adler: A Tribute	Marquis Ballroom C, Marquis Level
11:00 am – 1:50 pm	Rutgers University Alumni Association Luncheon	A601, Atrium Level
12:30 pm – 1:50 pm	ASC Student Affairs Committee Meeting	International A, International Level
12:30 pm – 1:50 pm	Federal Justice Statics Working Group Meeting	M202, Marquis Level
1:30 – 2:45 pm	Ice Cream Social (sponsored by Wiley)	Imperial Ballroom
2:00 – 3:20 pm	Journal of Research in Crime and Delinquency Meeting	International C, International Level
2:00 – 3:20 pm	Association of Chinese Criminology & Criminal Justice Board Meeting	International A, International Level
3:30 – 4:50 pm	Korean Society of Criminology in America (KSCA) Meeting	International A, International Level
3:30 – 4:50 pm	Issues of ACCCJ	M202, Marquis Level
5:00 – 6:20 pm	ASC Teaching Committee Meeting	International A, International Level
5:00 – 6:20 pm	International Association for the Study of Organized Crime Business Meeting (IASOC)	L508, Lobby Level
5:00 – 7:00 pm	Poster Session	Atrium Ballroom
5:00 – 7:00 pm	African Criminology and Justice Association Meeting	M202, Marquis Level

## ***OTHER MEETINGS AND EVENTS***

### **FRIDAY, NOVEMBER 22**

7:30 – 8:30 am	Criminology Editorial Board Meeting Breakfast	International A, International Level
9:30 – 10:50 am	Homicide Studies Editorial Board Meeting	M202, Marquis Level
9:30 – 10:50 am	Caribbean Crime Group Meeting	International A, International Level
11:00 am – 12:20 pm	ASC Program Committee Meeting	A601, Atrium Level
11:00 am – 12:20 pm	Crime Media Culture Editorial Board Meeting	M202, Marquis Level
11:00 am – 12:20 pm	ASC Policy Committee Meeting	International B, International Level
11:00 am – 12:20 pm	Association of Doctoral Programs of Criminology & Criminal Justice Business Meeting (ADPCCJ)	International A, International Level
12:30 pm – 1:50 pm	National White Collar Crime Research Center Meeting	International C, International Level
12:30 pm – 1:50 pm	The Scientific Advisory Committee of the NSCR (Closed Session)	M202, Marquis Level
2:00 – 3:20 pm	ASC Business Meeting: Meet the President and President Elect	A601, Atrium Level
2:00 – 3:20 pm	Criminologists without Borders (Open to All)	A602, Atrium Level
2:00 – 3:20 pm	ASC Publications Meeting	M202, Marquis Level
2:00 – 3:20 pm	ASC/BJS Collaboration Evaluation Meeting	International A, International Level
3:30 – 4:50 pm	Journal of Quantitative Criminology Editorial Board Meeting	M202, Marquis Level
5:00 – 6:00 pm	ASC Presidential Plenary: Presidential Address	Marquis Ballroom
6:00 – 7:00 pm	ASC Presidential Reception	Marquis Ballroom

## ***OTHER MEETINGS AND EVENTS***

9:00 pm – 1:00 am	ASC Minority Fellowship Dances Celebration featuring Hot Spots (9- 11pm) & Ruby Velle and the Soulphonics (11-1am)	Marquis Ballroom
-------------------	---	------------------

### **SATURDAY, NOVEMBER 23**

11:30 am – 12:00 pm	Congressman John Lewis: ASC Justice Award Presentation	Marquis Ballroom B, Marquis Level
------------------------	---	--------------------------------------

12:00 – 1:30 pm	ASC Closing Brunch	Marquis Ballroom A, Marquis Level
-----------------	--------------------	--------------------------------------

1:00 – 5:00 pm	ASC Executive Board Meeting	M102, Marquis Level
----------------	-----------------------------	------------------------

## ***RECEPTIONS***

### **WEDNESDAY, NOVEMBER 20**

5:00 pm – 6:20 pm	Reception in Memory of Gilbert Geis	Marquis Ballroom A, Marquis Level
9:00 pm – 11:00 pm	University of Nebraska at Omaha	Pulse Loft, Atrium Level

### **THURSDAY, NOVEMBER 21**

7:00 pm – 10:00 pm	Carolina Academic Press	International Ballroom A, International Level
--------------------	-------------------------	---

### **FRIDAY, NOVEMBER 22**

7:00 pm – 9:00 pm

American University	M302, Marquis Level
Arizona State University	M301, Marquis Level
Florida State University	A704, Atrium Level
George Mason University	M102, Marquis Level
Georgia State University	Pulse Loft, Atrium Level
Griffith University	M106, Marquis Level
John Jay College of Criminal Justice	M103, Marquis Level
Michigan State University	A601, Atrium Level
Northeastern University	M101, Marquis Level
Pennsylvania State University	A602, Atrium Level
Rutgers University	A706, Atrium Level
Sam Houston State University	A707, Atrium Level
Texas State University, San Marcos	M105, Marquis Level
University at Albany, SUNY	A703, Atrium Level
University of California, Riverside	M303, Marquis Level
University of California, Irvine	A705, Atrium Level
University of Cambridge	A702, Atrium Level
University of Cincinnati	Atrium Foyer, Atrium Level
University of Maryland, College Park	A708, Atrium Level

## ***DIRECTORY OF EXHIBITORS***

The exhibits present many publications of interest to those in criminology. Many of the books exhibited are authored by members of The American Society of Criminology. The exhibit is located on the Marquis Level of the **Marriott Marquis** in the **Imperial Ballroom**. Many exhibitors will give discounts on books ordered at the meeting.

### Exhibit hours:

Wednesday, November 20	1:00 pm – 5:00 pm
Thursday, November 21	8:30 am – 5:00 pm
Friday, November 22	8:30 am – 5:00 pm

Adler School of Professional Psychology	National Archive of Criminal Justice Data (NACJD)
Ashgate Publishing	NYU Press
Asian Criminological Society	Office of Justice Programs
Association Book Exhibit	Oxford University Press
Carolina Academic Press	Pearson
Cengage Learning, Inc.	Provalis Research
Columbia University Press	Routledge
CRC Press - Taylor & Francis	Rowman & Littlefield / Lexington Books
Crime & Justice Research Centre, Queensland University of Technology	Rutgers University Press
Eleven International Publishing/Intersentia	SAGE
European Society of Criminology	Texas State University - San Marcos
Hart Publishing	Thailand Institute of Justice
Homicide Research Working Group	Transcrime
Inspire Project	United Nations Office on Drugs and Crime
International Society of Criminology	University of California Press
Jones & Bartlett Learning	University of Lausanne
Korean Institute of Criminology (KIC)	University of New Haven
Korean Society of Criminology in America (KSCA)	Visions Unlimited
Lynne Rienner Publishers	Wiley
	Wolters Kluwer Law & Business

## *PRESIDENTS*

2014	Joanne Belknap	1978	C. Ray Jeffery
2013	Robert Agnew	1977	William E. Amos
2012	Robert Sampson	1976	Gilbert Geis
2011	Steve Messner	1975	Nicholas N. Kittrie
2010	Richard Rosenfeld	1974	Edward Sagarin
2009	Todd Clear	1973	John C. Ball
2008	Robert J. Bursik, Jr.	1972	Charles L. Newman
2008	Michael Tonry	1971	Simon Dinitz
2006	Gary LaFree	1970	Albert Morris
2005	Julie Horney	1969	Bruno Cormier
2004	Francis T. Cullen	1968	Gerhard O.W. Mueller
2003	John H. Laub	1967	Marvin Wolfgang
2002	Lawrence W. Sherman	1966	Walter C. Reckless
2001	C. Ronald Huff	1965	Walter C. Reckless
2000	Roland Chilton	1964	Walter C. Reckless
1999	David P. Farrington	1963	Donal E.J. MacNamara
1998	Margaret A. Zahn	1962	Donal E.J. MacNamara
1997	James F. Short, Jr	1961	Donal E.J. MacNamara
1996	Charles F. Wellford	1960	Donal E.J. MacNamara
1995	Freda Adler	1959	Marcel Frym
1994	Jerome H. Skolnick	1958	John Kenney
1993	Delbert S. Elliott	1957	John Kenney
1992	Alfred Blumstein	1956	Richard Hankey
1991	John Hagan	1955	Richard Simon
1990	Joan Petersilia	1954	William Dienstien
1989	Joan McCord	1953	William Dienstien
1988	William J. Chambliss	1952	Frank Boolsen
1987	Don M. Gottfredson	1951	Douglas Kelley
1986	Lloyd E. Ohlin	1950	Douglas Kelley
1985	Austin T. Turk	1949	Orlando Wilson
1984	Albert J. Reiss, Jr.	1948	Orlando Wilson
1983	Travis Hirschi	1947	Orlando Wilson
1982	Harry E. Allen	1946	Orlando Wilson
1981	Frank Scarpitti	1945	Orlando Wilson
1980	Daniel Glaser	1944	Orlando Wilson
1979	Ronald L. Akers	1942	Orlando Wilson
1978	C. Ray Jeffery	1941	August Vollmer
1977	William E. Amos		



## WEDNESDAY, NOVEMBER 20, 2013

### TUESDAY, NOVEMBER, 19

#### 001. Workshop: Accomplishing and Interpreting Qualitative Interview Research

1:00 to 5:00pm M301, Marquis Level

Instructors:

Jody Miller, Rutgers University  
Kristin Carbone-Lopez, University of Missouri - St. Louis

#### 002. Workshop: Item Response and Graded Response Models

1:00 to 5:00pm M302, Marquis Level

Instructor:

Gary Sweeten, Arizona State University

#### 003. Workshop: Strategies for Dealing with Missing Data

1:00 to 5:00pm M304, Marquis Level

Instructor:

Robert Brame, University of South Carolina

#### 004. ASC Executive Board Meeting

3:00 to 7:00pm M102, Marquis Level

#### 005. Division on Women and Crime Feminist Criminology in Theory and Action Workshop

4:00 to 7:00pm M202, Marquis Level

### WEDNESDAY, NOVEMBER, 20

#### 006. Violence against Women, Victimization and Media

8:00 to 9:20am A701, Atrium Level

"Men and Women are Equal?": Violence against Women Issues on Feminist/ "Manist" Blogs; *Jacob Goffnett, University of Illinois at Urbana-Champaign; Rebecca Hayes, Central Michigan University; Ashley Wiegand, Eastern Michigan University*

The Prevalence of Stalking and Cyberstalking in Top Criminology and Criminal Justice Journals; *Jessica Huffman, Old Dominion University; Angela Overton, Georgia State University*  
Victim Worthiness: The Role of the Media in Fueling a Hierarchy of Victimization; *Danielle Christenson, Bridgewater State University; Richard Gordon Wright, Bridgewater State University*

Chair:

Danielle Christenson, Bridgewater State University

#### 007. Attitudes toward the Police

8:00 to 9:20am A702, Atrium Level

"...And to the Republic for Which it Stands":

Citizens' Confidence in the U.S. Government and Attitudes toward Police Use of Force; *Ana Maria Lobos, University of Miami*

Differential Social Distance and the Confidence in Police; *Joongyeup Lee, Pennsylvania State University; Hoon Lee, Chosun University*  
Justice as Fairness: Perceptions of Justice in Traffic Stops; *Yu Zhang, Northeastern University*

Understanding of Local Police Services and Crime Issues thru a University Students' Perspective: Views on Crime, Disorder, and Police Services in a Rural University Setting; *Rodrigo Murataya, Central Washington University; Jose Gonzalez, Central Washington University; Cody J. Stoddard, Central Washington University*

#### 008. Qualitative Research on the Justice System

8:00 to 9:20am A703, Atrium Level

Conventional Measures of Success and Juvenile Detention Centers: Complications and Alternatives; *Jennifer Colanese, Indiana University, South Bend*

Police Officers' Perceptions of Offense Seriousness; *Andrea Allen, Georgia State University*

The Role of Juror and Jury Gender during Capital Deliberations: A Guided Qualitative Analysis; *Heather Pruss, Indiana University*

The Ruling Relations of Criminal Justice: Exploring Institutional Ethnography's Methodological Potential; *Megan Welsh, CUNY Graduate Center / John Jay College of Criminal Justice*

Chair:

Megan Welsh, CUNY Graduate Center / John Jay College of Criminal Justice

#### 009. Police, Communities, and Fear

8:00 to 9:20am A708, Atrium Level

Perceptions of Campus Safety and Efficacy of Crime Prevention Technology in Campus; *Claire Angelique Nolasco, Texas A&M University, San Antonio; Chi-Fang "Lily" Tsai, University of Maryland, Eastern Shore; Aneta Spaic, Washington and Lee University*

Police Legitimacy and Fear of Crime: An Exploration of Student Perceptions; *Justin Nicholas Crowl, Mansfield University of Pennsylvania*

## WEDNESDAY, NOVEMBER 20, 2013

Perception is Reality: A Qualitative Approach to Understanding Police Officer Views of Civil Liability; *Frank Ferdik, University of South Carolina*

Perceptions of Police and Public Safety: Baselines for Policy Response; *Laurie A. Gould, Georgia Southern University; Matthew Pate, University at Albany, SUNY*

Police Competency, Victimization and the Fear of Crime: A Comparative Analysis; *Richard R. Bennett, American University; Melissa Morabito, University of Massachusetts, Lowell; Erik Alda, American University*

Chair:

Mark G. Harmon, Portland State University

### 010. Cross-Cultural Examinations of Bullying Victimization

8:00 to 9:20am L401, Lobby Level

A Cross-cultural Investigation of Target Suitability for Bullying Victimization: The Intersection of Gender, Weight, and Height for being Bullied among a Global Sample of Youth; *Lindsay Leann Kahle, Virginia Tech; Anthony A. Peguero, Virginia Tech*

Predicting Victimization of School Bullying: A Test of Opportunity Theories; *Seokjin Jeong, University of Texas at Arlington; Byongook Moon, University of Texas at San Antonio; Dae-Hoon Kwak, Illinois State University*

The Effects of Gender, Student Achievement, and Poverty on Bullying Victimization in Cross-national Contexts; *Laura E. Agnich, Georgia Southern University*

Chair:

Yue Zhuo, St. John's University

### Thematic Session

#### 011. Psychopathy and Criminality

8:00 to 9:20am L402, Lobby Level

Fledgling Psychopathic Features and Pathological Delinquency: New Evidence; *Tamerria Dansby, Iowa State University; David J. Peters, Iowa State University; Matt DeLisi, Iowa State University; Michael G. Vaughn, Saint Louis University; Jeffrey J. Shook, University of Pittsburgh; Andy Hochstetler, Iowa State University*

Alias: Lying to the Police and Pathological Criminal Behavior; *Monic A. Behnken, Iowa*

*State University; Matt DeLisi, Iowa State University; Jonathan W. Caudill, California State University, Chico; Chad R. Trulson, University of North Texas; Michael G. Vaughn, Saint Louis University; Alan J. Drury, Iowa State University*

Not My Fault: Blame Externalization is the Psychopathic Feature Most Associated with Pathological Criminality; *Matt DeLisi, Iowa State University; Monic A. Behnken, Iowa State University; Michael G. Vaughn, Saint Louis University; Chad R. Trulson, University of North Texas; Jonathan W. Caudill, California State University, Chico; Kevin M. Beaver, Florida State University*

Chair:

Matt DeLisi, Iowa State University

### 012. Expanding Micro-level Theories of Crime

8:00 to 9:20am L403, Lobby Level

Incorporating the Dehumanization Process into Criminological Theory; *Lish Harris, Dixie State University*

Role-Taking Behavior in Microlevel Theories of Criminal Behavior: A Neurological Perspective; *Kristopher Proctor, Avila University; Richard E. Niemeyer, University of California, Riverside*

Stifling Redundancy: Symbolic Interactionism as the Unifying Paradigm in Criminological Theory; *Christopher M. Campbell, Washington State University; Melanie-Angela Neully, Washington State University*

Understanding LGBQ Youth Criminality: Beyond "Gendered" Conceptualizations of General Strain Theory; *Deeanna Button, Richard Stockton College of New Jersey; Meredith Worthen, University of Oklahoma*

Chair:

Deeanna Button, Richard Stockton College of New Jersey

### 013. Race, Ethnicity, Crime and Punishment

8:00 to 9:20am L404, Lobby Level

A Melting Pot? Rape Myths, Patriarchal Attitudes, and Ethnicity in Hawaii; *Nicholas Chagnon, University of Hawaii at Manoa; Alexis Joy Ibarra, University of Hawaii at Manoa*

Perceptions of Racial Discrimination, Racially-based Stereotypes and Racial Socialization as a Predictor of Crime through Self-reports: A Test of the Theory of African American Offending; *Chenelle A. Jones, Ohio Dominican University; Helen Greene, Texas Southern University*

## WEDNESDAY, NOVEMBER 20, 2013

Chair:

Stacia Gilliard-Matthews, Rutgers University

### 014. Life Course Perspectives on Violent crime

8:00 to 9:20am L405, Lobby Level

Alcohol Use & Violence: Studying the Relationship using a Life Course Perspective; *Lia Chervenak Wiley, University of Akron*

The Etiology of Male Violent Offending: A Qualitative Study of North Carolina Death Row Inmates; *Nicole Prior, East Tennessee State University; Barbara Ann Sims, Mars Hill College*

The Relationship between Military Service and Violent Behavior: Selection or Causation?; *April Dawn Holbrook, Bowling Green State University*

Age of Onset for First Time Gun Carrying for Minority Youth Living in Extreme Poverty; *Richard Spano, University of New Haven*

Chair:

Richard Spano, University of New Haven

### Thematic Session

### 015. Examining Perceptions of the Hispanic Community: Correlates of Crime and Perceptions of Legal Authorities.

8:00 to 9:20am M102, Marquis Level

A Longitudinal Study of Hispanic Victimization: The Role of Routine Activities and Lifestyle Factors; *Holly Ventura Miller, University of Texas at San Antonio; Kristina Lopez, Texas State University, San Marcos*

San Antonio's Barrio Gangs of the 1950's; *Mike Tapia, University of Texas at San Antonio*

Legitimacy of Police among Latina/o Elementary Students; *Lizbeth Velazquez, University of Utah; Moises Prospero, IE Consulting, LLC*

Policing the Barrio: Latino Youth's Perceptions of Crime and Law Enforcement; *Xavier Perez, Saint Xavier University*

Chair:

Holly Ventura Miller, University of Texas at San Antonio

### 016. Gender, Gender Identity, Sexuality, and Crime

8:00 to 9:20am M103, Marquis Level

Criminal Identity: Identifying the Impact of Gender Identity in Making Sense of Crime; *Matthew Dolliver, Northeastern University*

Sugar and Spice or Snips and Snails: The BEM Sex Role Inventory and Offending Behavior; *Krista S. Gehring, University of Houston, Downtown; Danielle Lynne Boisvert, Sam Houston State University; Jamie Crystal Vaske, Western Carolina University*

The Disjuncture between Sexual Labels and Sexual Behavior; *Jennifer E. Loveland, John Jay College of Criminal Justice / CUNY Graduate Center; Chitra Raghavan, John Jay College of Criminal Justice / CUNY Graduate Center*

Chair:

Matthew Dolliver, Northeastern University

### 017. Youth Development and Juvenile Offending: Self-Control, Street Code, and Future Orientation

8:00 to 9:20am M104, Marquis Level

Self-control and Deviance Growth Curve

Trajectories from Ages 5 to 15: Extending Vazsonyi and Huang (2010); *Li Huang, Tuskegee University; Alexander T. Vazsonyi, University of Kentucky*

"Absolute vs. Relative Stability in Self-control: A Meta-analysis."; *Travis Meyers, Arizona State University*

The Relationship among Future Orientation and Prosocial Behaviors of Juvenile Delinquents: Detention Center in Thailand; *Chotima Surarithidham, Prairie View A&M University; G. S. Osho, Prairie View A&M University*

The Dynamics of Street Code: Examining the Code-Switching Hypothesis; *Man Kit Lei, University of Georgia; Ronald L. Simons, University of Georgia*

Chair:

Man Kit Lei, University of Georgia

### 018. Race, Gender and Non-Traditional Street Gangs

8:00 to 9:20am L503, Lobby Level

A New Look at Female Gangs in the 1950's:

Walter Miller's City Gangs and its Contribution to Female Gang Research; *Kayla Marie Martensen, University of Illinois at Chicago*

African American Gangs in Los Angeles: A Survey of Original Gangsters; *Gregory Christopher Brown, California State University, Fullerton*

Anarchy: A Study of the Socialization and Retention of Motorcycle Club Members; *Joseph David Ritchie, Westminster College*

## WEDNESDAY, NOVEMBER 20, 2013

The Influence of Partnership, Parenthood, and Employment on Crime and Drug Use Behaviors among Mexican-American Gang Members; *Kathryn Nowotny, University of Colorado, Boulder; Alice Cepeda, University of Southern California; Avelardo Valdez, University of Southern California*

Chair:

Kathryn Nowotny, University of Colorado, Boulder

### 019. Policing in Educational Settings

8:00 to 9:20am M105, Marquis Level

Teen and Police Service (TAPS) Academy; *Everette Penn, Teen and Police Services (TAPS) Academy*

Law Enforcement and Educator Perspectives on School Resource Officers; *Meg Chrusciel, University of South Carolina; J. Andrew Hansen, University of South Carolina; Scott E. Wolfe, University of South Carolina; Jeff Rojek, University of South Carolina; Robert John Kaminski, University of South Carolina*

Students' Perceptions of School Resource Officers (SROs); *Yongsok Kim, Texas State University, San Marcos*

Officer, Mentor, or Something Else? Examining the Influence of the School Environment on Officer Roles, Attitudes, Satisfaction, and Activities; *Trisha N. Rhodes, University of Nebraska at Omaha*

Chair:

Trisha N. Rhodes, University of Nebraska at Omaha

### 020. The Role of Special Technology in Police Investigations

8:00 to 9:20am M106, Marquis Level

Crime Cameras: Deterrence or Displacement? A Case Study of Public Police Surveillance in Austin, TX; *Carmen Marie Gutierrez, University of Texas at Austin*

Maryland v. King and DNA Collection after Arrest: Shackled and Drawn; *Tom W. Hughes, Southern Police Institute*

Somebody's Watching You: Assessment of the Role of CCTV in Policing; *Christopher Fisher, New York City Police Department; Yingyos Leechaianan, Sam Houston State University; Jorma Huttunen, New York City Police Department*

The Impact of Forensic Evidence on Arrest and Prosecution (IFEAP): Findings to Date; *David*

*Schroeder, University of New Haven*

Chair:

David Schroeder, University of New Haven

### 021. Jails and Reentry

8:00 to 9:20am M107, Marquis Level

Making it on the Outside: Preliminary Results of Jail-based Work Release Program Evaluation; *Joseph Rukus, University of Florida; Jodi Lane, University of Florida*

Perspectives on Rural Jail Reentry: An Examination of Clinton County Correctional Center and Clinton County Probation Services Reentry Initiative; *Katie Ely, Lock Haven University; Ed Bowman, Lock Haven University*

A Survey of Capacity to Build Evidence-based Practices; *Gail Humiston, University of Central Florida; Roberto Hugh Potter, University of Central Florida*

Applying Cluster Analysis to Predict Success in Permanent Supportive Housing Reentry Programs for Discrete Sub-groups of Frequent Systems Users in Chicago, IL; *Courtney S. Harding, Temple University*

Chair:

Courtney S. Harding, Temple University

### Thematic Session

#### 022. Critical Studies of Social Control: Punishment, Risk and the Promise of Rehabilitation

8:00 to 9:20am M108, Marquis Level

The Assessment and Construction of Risk/Regulatability in Parole: Observation, Intuition and 'Expertise' in Anticipating the Future; *Robert Werth, Rice University*

Court-Ordered Empowerment: Domestic Minor Sex Trafficking, Carceral Protectionism, and Collaborative Judicial Efforts to Assist Sex-Trade Involved Youth in the United States; *Jennifer Musto, Wellesley College*

Policy without Responsibility: Critical Accounts of Current Sex Offender Legislation; *Emily I. Troshynski, University of Nevada, Las Vegas*

Chair:

Robert Werth, Rice University

Discussant:

Judah Nathan Schept, Eastern Kentucky University

## WEDNESDAY, NOVEMBER 20, 2013

### 023. Dangerous Spaces

8:00 to 9:20am L508, Lobby Level

A "Niagara of Intemperance and Vice":

Immigration, Crime, and the Social Production of Criminal Spaces in Nineteenth Century New York; *Saran Ghatak, Keene State College; Niall Moran, Keene State College; Rory Hayford, Keene State College*

Do the Physical Characteristics of the Environment Effect Perceived Fear of Crime; *Alexander Drayer, University of Northern Colorado; Brittany Lynn Groot, University of Northern Colorado; Tyler John Vaughan, Texas State University*

Examining the Impact of Violent Incidents across Time and Space: Interviews with Youth in Asbury Park, NJ; *Alicia Raia, Rutgers University, New Brunswick*

Fear of Crime in Urban Neighborhoods: Informal Social Control, Collective Efficacy, and Physical Incivilities; *Hannarae Lee, Indiana University*

Chair:

Aaron Chalfin, University of California, Berkeley

### Thematic Session

### 024. Collateral Effects on Incarceration on the Children and Caregivers Left Behind

8:00 to 9:20am M109, Marquis Level

From Mothering on the Inside to Mothering on the Outside: The Transition Back into Motherhood Following Incarceration; *Dawn Beichner, Illinois State University*

A Historical Analysis of Parental Rights of "Defective" Children; *Cara E. Rabe-Hemp, Illinois State University*

Children of Incarcerated Parents (CIPS): The Role of Gender in Caregiver Resources and Intervention Responses; *Rebecca Maniglia, Northern Arizona University; Jennifer Wilson, Northern Arizona University*

### 025. Capital Punishment and Public Opinion

8:00 to 9:20am M301, Marquis Level

The Ebb and Flow of Revulsion: Cycles of Execution and Sentiment; *Angie Wheaton, Eastern Kentucky University; Kevin I. Minor, Eastern Kentucky University*

The Influence of Social Capital on Support for the Death Penalty: A Multiracial Analysis; *Maruice*

*Mangum, Texas Southern University; Jamie Wagner, Texas Southern University*

Chair:

Kimberly J. Cook, University of North Carolina, Wilmington

### 026. Predicting Sexual Assault Victimization and Treatment Outcomes

8:00 to 9:20am M304, Marquis Level

A Comparison of Attempted and Completed Rapes; *Amelie Pedneault, Simon Fraser University; Eric Beauregard, Simon Fraser University; Raymond A. Knight, Brandeis University*

Mixed Methods Analysis Investigating Impacts of Victim Resistance on Sexual Assault Victim Harm and Death; *Eric Beauregard, Simon Fraser University; Joan A. Reid, University of Massachusetts, Lowell*

Sexual Assault as a Criminal Event: The Relevance of Victim, Offender, and Situational Factors to the Outcomes of Sexual Assault Incidents; *Samantha Balemba, Simon Fraser University; Eric Beauregard, Simon Fraser University*

Evaluation of Therapeutic Change in Sex Offenders; *Marian Martinez Garcia, University of Barcelona; Santiago Redondo Illescas, University of Barcelona*

Chair:

Marian Martinez Garcia, University of Barcelona

### 027. Gender and Race Differences in Offending: The Role of Social Bonds

8:00 to 9:20am International 1, International Level

Can Differences in Attachment to Parents and Level of Self-control Explain the Gender Gap in Juvenile Delinquency? Testing a Gendered Control Theory; *Helmut Hirtenlehner, University of Linz*

Examining the Link between Delinquency and Social Bonds: A Feminist Perspective; *Katie A. Farina, University of Delaware; Margaret Mahoney, University of Delaware*

Race, Class and Social Control: Measures for Use among Minority Populations; *Kenethia McIntosh Fuller, North Carolina Central University; Jessica Davis Ganao, North Carolina Central University*

Chair:

Kenethia McIntosh Fuller, North Carolina Central University

## WEDNESDAY, NOVEMBER 20, 2013

### 028. Lethality, Gun Availability, Neighborhood, and Person

8:00 to 9:20am International 2,  
International Level

Neighborhood Factors, Individual Characteristics, and the Lethality of Violence; *Irshad Altheimer, Rochester Institute of Technology; John Klofas, Rochester Institute of Technology; Janelle Duda, Rochester Institute of Technology; Audrey Di Poala, Rochester Institute of Technology; Karyn Bower, Rochester Institute of Technology*

The Impact of Weapon Availability on Firearm Selection: Lessons from the United Kingdom; *Kate Gibson, University College London; Nick Tilley, University College London*

The Effect of Gun Availability on Homicide Rates in Canada, 1974-2006; *Maxime Reeves-Latour, Université de Montréal; Étienne Blais, Université de Montréal*

Chair:

Maxime Reeves-Latour, Université de Montréal

### 029. Fear at School

8:00 to 9:20am International 3,  
International Level

(Un)safe Spaces in School: Sexual Orientation Victimization, Visible Security Measures, and School Avoidance Behaviors; *Ben Fisher, Vanderbilt University; Emily Tanner-Smith, Vanderbilt University*

Hate in the Hallways: Bias-motivated Bullying and Fear of Victimization in School; *Colleen Elizabeth Mills, John Jay College of Criminal Justice / CUNY Graduate Center*

The Influence of Delinquent Behaviors on the Fear of School Violence Victimization among Korean Youths; *Sung-il Han, Kyonggi University, South Korea; Hyunseok Jang, Kyonggi University, South Korea*

“The Stalked Student: Two Unanticipated Qualitative Studies, Separated by a River, a State Line, a Decade”; *Demetra Marie Pappas, St. Francis College*

Campus Safety: Victimization Experiences, Fear of Crime, and Constrained Behavior to Reduce Victimization; *Joseph Schafer, Southern Illinois University, Carbondale; Charern Lee, Southern Illinois University, Carbondale; Julie Hibdon, Southern Illinois University*

Chair:

Joseph Schafer, Southern Illinois University,

Carbondale

### 030. Problems and Prospects for Implementing International Crime Control Efforts and Standards

8:00 to 9:20am International 4,  
International Level

Determinants of Collective Crime Control Efforts: Who Employs International Law to Regulate Transnational Organized Crime?; *Suzy McElrath, University of Minnesota*

The Effectiveness of International Security Cooperation: Cost-benefit Analysis of Peace-keeping Operations; *Ali Duman, Erzurum City Police Department, Turkey*

The Phenomenon of Sexual Violence in the 1994 Rwandan Genocide; *Kristin A. Bell, Northeastern University*

Untested Rape-kit Evidence and Domestic Violence: A Comparison of U.S. and International Standards for the Duty to Secure Rights; *Don Wallace, University of Central Missouri; Lauren Blanchfield, University of Central Missouri; Haley Wheeler, University of Central Missouri*

Chair:

David K. Chiabi, New Jersey City University

### 031. The Efficacy of Drug Courts and Mental Health Treatment for Juvenile Offenders

8:00 to 9:20am International 5,  
International Level

Factors Associated with Juvenile Drug Court Success; *Lia Gormsen, University of Cincinnati; Carrie Sullivan, University of Cincinnati; Edward Latessa, University of Cincinnati; Christopher Sullivan, University of Cincinnati*

The Nature of Participant Drug Use in Determining Juvenile Drug Court Outcomes; *Angela J. Thielo, University of Cincinnati; Carrie Sullivan, University of Cincinnati; Edward Latessa, University of Cincinnati; Christopher Sullivan, University of Cincinnati*

Mental Health Services for Justice-involved Youth: An Impact Evaluation of QUEST Futures; *Josephine Hahn, Center for Court Innovation*

Mental Health Diagnostic Screening in Youth Involved in Alternative to Detention Programs; *Warren A. Reich, Center for Court Innovation*

Chair:

Warren A. Reich, Center for Court Innovation

## WEDNESDAY, NOVEMBER 20, 2013

### 032. Delinquency Prevention and Early Intervention

8:00 to 9:20am International 10,  
International Level

Citywide Model Bullying Prevention Policy;  
*Samuel G. Bieler, The Urban Institute; John Roman, Urban Institute*

G.R.E.A.T. Attitudes: Examining Changes in Attitudes in Elementary and Middle School Students after Participation in the G.R.E.A.T. Program; *Christina Watson, Temple University*

The Potential of a Peacemaking Circle in Reducing Willingness to Use Violence among Youth; *J. Renee Trombley, Southern University of New Orleans*

Chair:

John Roman, Urban Institute

### 033. The Future of the Academy: Issues and Trends in Education and Research

8:00 to 9:20am A705, Atrium Level

Criminologist's Attitudes about IRBs and the Relationship to Following IRB Guidelines; *Marissa Levy, Richard Stockton College of New Jersey; Christine Tartaro, Richard Stockton College of New Jersey*

Is Short and Sweet Better Than Long and Bitter? Traditional Semester-length VS Accelerated Courses; *Lori Guevara, Fayetteville State University; Angela Taylor, Fayetteville State University*

The Perceived Effects of Student Participation in Student Organizations on Student GPA's; *Gregg W. Etter, University of Central Missouri*

The Future of the Academy: Who's Looking for Whom in 2013; *Samantha M. Gavin, Indiana University of Pennsylvania; Jonathon A. Cooper, Indiana University of Pennsylvania; Kathleen Hanrahan, Indiana University of Pennsylvania*

Chair:

Denise Nation, Winston-Salem State University

#### Thematic Session

### 034. Advancing Evidence-Based Youth Violence Prevention in Communities

9:30 to 10:50am A701, Atrium Level

Research and Community Partnerships in Implementing Evidence-Based Prevention: CDC's Academic Centers for Excellence in

Youth Violence Prevention; *Jennifer L. Matjasko, Centers for Disease Control and Prevention, Division of Violence Prevention*  
Bringing Science to Practice: A Presentation of the Centers for Disease Control Evidence Crosswalk for Youth Violence Prevention; *Sarah Bacon, Centers for Disease Control and Prevention, Division of Violence Prevention; Brandi Martell, Centers for Disease Control and Prevention; Marci Hertz, Centers for Disease Control and Prevention*

Juvenile and Criminal Justice Policies for Youth Violence Prevention; *Greta Massetti, Centers for Disease Control and Prevention; Sarah Bacon, Centers for Disease Control and Prevention, Division of Violence Prevention; Jennifer L. Matjasko, Centers for Disease Control and Prevention, Division of Violence Prevention; Tamara Haegerich, Centers for Disease Control and Prevention; Shane Davis, Centers for Disease Control and Prevention; Khiya Marshall, Centers for Disease Control and Prevention; Brandi Martell, Centers for Disease Control and Prevention*

Discussant:

Deborah Gorman-Smith, University of Chicago

#### Thematic Session

### 035. Child Maltreatment, Later Life Outcomes, and the Intergenerational Transmission of Violence

9:30 to 10:50am A702, Atrium Level

Gender Differences in Pathways from Child Abuse and Neglect to Illicit Drug Use in Adulthood; *Helen Wadsworth Wilson, Stanford University School of Medicine; Cathy Spatz Widom, John Jay College of Criminal Justice / CUNY Graduate Center*

Sexual Orientation, Child Abuse, and Intimate Partner Violence Victimization and Other Adverse Consequences in Adulthood; *Leana A. Bouffard, Sam Houston State University; Maria D.H. Koeppl, Sam Houston State University*

The Effect of Childhood Abuse, Vicarious Victimization, and Paternal Attachment on Adult Interpersonal Violence; *Cortney A. Franklin, Sam Houston State University; Tasha Menaker, Sam Houston State University; Jane Viada, Sam Houston State University*

## WEDNESDAY, NOVEMBER 20, 2013

Intergenerational Continuity of Intimate Partner Violence; *Kelly E. Knight, Sam Houston State University; Scott Menard, Sam Houston State University; Sara Simmons, Sam Houston State University; Leana A. Bouffard, Sam Houston State University*

Chair:

Leana A. Bouffard, Sam Houston State University

### Thematic Session

#### 036. Experimental Evidence on the Impact of Community Supervision on High Risk Offenders

9:30 to 10:50am A703, Atrium Level

The Effect of Cognitive Behavioral Therapy on the Recidivism of High Risk Probationers; *Jordan Hyatt, University of Pennsylvania; Geoffrey Barnes, University of Pennsylvania*

Examining The Relationship Between Probation Intensity and Offending for High Risk Probationers; *Geoffrey Barnes, University of Pennsylvania; Jordan Hyatt, University of Pennsylvania*

The Effects of Supervision Characteristics on Recidivism: A Bayesian Analysis of Experimental Data; *Seunghoon Han, University of Pennsylvania; Jordan Hyatt, University of Pennsylvania*

### Thematic Session

#### 037. Pathways Into Female Offending: Papers In Honor of Freda Adler I

9:30 to 10:50am A704, Atrium Level

A Biosocial Theory of Female Offending; *Jamie Crystal Vaske, Western Carolina University; Danielle Lynne Boisvert, Sam Houston State University; John Paul Wright, University of Cincinnati*

Gendered Pathways into Delinquency; *Meda Chesney-Lind, University of Hawaii at Manoa*  
Becoming a Female Felony Offender; *Leanne F. Alarid, University of Texas at El Paso; Emily M. Wright, University of Nebraska at Omaha*

Chairs:

Jennifer L. Lux, University of Cincinnati  
Cheryl Lero Jonson, Xavier University

### Thematic Session

#### 038. Local Institutions and Neighborhood Crime Rates

9:30 to 10:50am A706, Atrium Level

Cumulative School Exposures and Adolescent Problem Behavior; *Christopher R. Browning, Ohio State University; Lori A. Burrington, Oakland University*

Capitalizing on Social Capital: A Spatial Examination of How Access to Voluntary Organizations Impacts Neighborhood Crime; *James Wo, University of California, Irvine; John Hipp, University of California, Irvine; Adam Boessen, University of California, Irvine*

Crime in and around Neighborhood Parks: Bad Parks, Bad Neighborhoods, or Both?; *Elizabeth Groff, Temple University; Cory P. Haberman, Temple University*

Do Fringe Banks Create Fringe Neighborhoods?: Examining the Spatial Relationship between Fringe Banking and Neighborhood Crime Rates; *Charis Kubrin, University of California, Irvine; John Hipp, University of California, Irvine*

Chair:

Charis Kubrin, University of California, Irvine

### Thematic Session

#### 039. Advancements in Actuarial Pretrial Risk Assessment and Trends in Pretrial Detention and Misconduct

9:30 to 10:50am A707, Atrium Level

Use Skills or Use Math? Implications of Using Actuarial Risk Assessment Instruments; *KiDeuk Kim, Urban Institute; Samuel G. Bieler, The Urban Institute*

The Development and Testing of a Local Pretrial Risk Assessment Tool: Predictive Validity and Policy Implications; *Alexander M. Holsinger, University of Missouri - Kansas City; Rise Haneberg, Johnson County, Kansas*

Trends in Pretrial Detention and Misconduct in Federal District Courts, 1995 – 2010; *Thomas H. Cohen, Bureau of Justice Statistics, U.S. Department of Justice*

Objective Risk Assessment and Minority Overrepresentation: The Validation Imperative; *Don Trapp, Multnomah County, Oregon*

Chair:

Don Trapp, Multnomah County, Oregon



## WEDNESDAY, NOVEMBER 20, 2013

### Thematic Session

#### 040. Religiosity and “Spirituality” as Cultural Frame: Neglected Causes and Conditioning Factors in Research on General Strain Theory

9:30 to 10:50am A708, Atrium Level  
Religious Processes and “Spirituality” (Not Religiosity): Structural Paths Not Taken in GST Research; *Sung Joon Jang, Baylor University*  
Effects of Childhood Sexual Abuse on Crime and Substance Abuse in Emerging Childhood: A Study of a Neglected Moderator; *Kimberly Edwards, Baylor University*  
Strain, Religiosity, and Delinquency among Latino American Adolescents: A Test of General Strain Theory for a Neglected Ethnic Group; *Brandon C. Martinez, Baylor University*

Chair:

Daniel Jang, University of Maryland

Discussant:

Jeffrey T. Ulmer, Pennsylvania State University

### Thematic Session

#### 041. Critical Studies of Social Control: The Control of Young People under Neo-Liberal Conditions

9:30 to 10:50am L401, Lobby Level  
Disappearing in New Orleans: School Failure, Mass Incarceration and Hurricane Katrina; *Lizbet Simmons, University of California, Los Angeles*  
Neoliberalism, the School, and Interpersonal Violence: A Perpetuating Cycle in the Drift Toward Securitization; *Justin Turner, Old Dominion University; Travis Milburn, Old Dominion University*  
The Role of Research in Contemporary Neoliberal Youth Justice Strategies; *Alexandra Cox, SUNY New Paltz*  
Grassroots Youth Justice Reform: Exploiting Neoliberal Instabilities and the Political Limits of Community Resistance; *Randy Myers, Old Dominion University; Tim Goddard, Florida International University*

Chair:

Judah Nathan Schept, Eastern Kentucky University

### Thematic Session

#### 042. Victims and Social Control: A Student Panel

9:30 to 10:50am L402, Lobby Level  
The Underground College Experience: A View of Sexual Victimization; *Kortney L. Schumann, Western Carolina University*  
Human Trafficking: Forms, Impact and Intervention; *Emily Jaynes, Western Carolina University*  
Social Injustice in the Middle East: The Israeli Treatment of Palestinians as a Social Justice Issue; *Wesley Myers, Western Carolina University*  
Citizen Perceptions of Police Traffic Enforcement: A Focus on Vehicle Modifications; *Merryn E. Odonnell, Western Carolina University; Hoon Lee, Chosun University*

Chair:

Stephen E. Brown, Western Carolina University

Discussant:

Cyndy Caravelis Hughes, Western Carolina University

#### 043. Critical and Feminist Perspectives on Corrections

9:30 to 10:50am L403, Lobby Level  
Addressing Mass Incarceration through Critical Penology Pedagogy; *Fernando Linhares, Drew University*  
Behind Bars: Exploring a New Approach to Female Delinquency Through the Eyes of Incarcerated Female Youth; *Donnielle Christina Foster, University of North Carolina, Wilmington*  
Economic Struggle and Prison Outburst: A Radical Historical Analysis of Pennsylvania's Prison Systems; *Greg Crawford, Kutztown University of Pennsylvania; Mahfuzul Khondaker, Kutztown University of Pennsylvania*  
Women at a Crossroads: African American Women and Incarceration; *Deshonna Collier-Goubil, Biola University - La Mirada, CA; Charles Adams, Bowie State University; Vernetta Young, Howard University*

Chair:

Mark Halsey, Flinders University of South Australia

## WEDNESDAY, NOVEMBER 20, 2013

### Thematic Session

#### 044. Incarcerated and Formerly Incarcerated Women: Processes, Obstacles, Opportunities

9:30 to 10:50am L404, Lobby Level

Neglected Policy Issues for People Leaving Prison: How Collateral Consequences Research Overlooks Implications of Criminal Records for College Entrance; *Natalie Jean Sokoloff, John Jay College of Criminal Justice, CUNY; Anika Fontaine, Center for Juvenile Justice Reform, Georgetown Public Policy Institute*

Using organizational approaches to religion to revisit the gender sameness-difference binary in feminist criminology; *Nicole Kaufman, University of Wisconsin - Madison*

Managing the State: Women's Lives after Prison and Jail; *Cesraea Rumpf, Loyola University, Chicago*

The Relationship between Low Self-control, Cyber Delinquency, and Traditional Delinquency; *Moonki Hong, Florida State University; Don Chon, Auburn University at Montgomery*

Chair:

Moonki Hong, Florida State University

#### 047. Author Meets Critics: Gangs, Marginalised Youth and Social Capital

9:30 to 10:50am M101, Marquis Level

Critics:

Scott Decker, Arizona State University  
Christopher Sullivan, University of Cincinnati  
Nicholas Flynn, De Montfort University

Author:

Ross Deuchar, University of the West of Scotland

Chair:

Chris Peter Holligan, University of the West of Scotland

### Thematic Session

#### 045. The Current State of Parole in America: A National and State-Level Examination

9:30 to 10:50am Marquis Ballroom C, Marquis Level

The Impact of Post-release Supervision upon Recidivism in New Jersey; *Michael Ostermann, Rutgers University*

National and State Trends in Unconditional and Conditional Prisoner Releases; *Karla Dhungana, The Pew Charitable Trusts*

An Evaluation of the Kentucky Mandatory Reentry Supervision (MRS) Policy; *LaDonna H. Thompson, Kentucky Department of Corrections; Avinash Bhati, Maxarth LLC*

Chair:

Brian Elderbroom, The Pew Charitable Trusts

Discussant:

Brian Elderbroom, The Pew Charitable Trusts

#### 046. Crime Specific Applications of Self Control Theory

9:30 to 10:50am L405, Lobby Level

Low Self-control and Police Deviance: Applying Gottfredson and Hirschi's General Theory to Officer Misconduct; *Christopher Donner, Fayetteville State University; Wesley Jennings, University of South Florida*

Self Control Theory and Drug Use in a Chinese Setting; *Jianhong Liu, University of Macau*

### Thematic Session

#### 048. Media Violence and the Development of Crime: New Data on an Old Question

9:30 to 10:50am L406, Lobby Level

Violent Video Game Use among Children with Clinically Elevated Mental Health Symptoms: Do They Represent a Vulnerable Population?; *Claudia San Miguel, Texas A&M International University*

Revisiting the Association between Television Viewing in Adolescence and Contact with the Criminal Justice System in Adulthood; *Joseph A. Schwartz, Florida State University; Kevin M. Beaver, Florida State University*

Video Game Play and Copycat Crime among Incarcerated Inmates: An Exploratory Analysis; *Raymond Surette, University of Central Florida; Allison Maze, University of Central Florida*

Do Angry Birds Make for Angry Children: The Impact of Video Game Violence on Criminal Aggression in a Meta-Analytic Review; *Christopher J. Ferguson, Texas A&M International University*

Chair:

Christopher J. Ferguson, Texas A&M International University

#### 049. Author Meets Critics: Rural Criminology

## WEDNESDAY, NOVEMBER 20, 2013

9:30 to 10:50am M102, Marquis Level

### Critics:

Ken Tunnell, Eastern Kentucky University  
Kerry Carrington, Queensland University of  
Technology, Australia  
Russell Hogg, Queensland University of  
Technology, Australia

### Presenters:

Joseph Donnermeyer, Ohio State University  
Walter S. DeKeseredy, University of Ontario  
Institute of Technology

### Chair:

Ralph Weisheit, Illinois State University

### 050. Roundtable: Nigeria Road Safety Policies

9:30 to 10:50am L501, Lobby Level

### Chair:

Charles O. Ochie, Sr., Albany State University

### Discussants:

Jovita Esehie, Texas Southern University  
Dorothy Sule, Elizabeth City State University  
Charles O. Ochie, Sr., Albany State University  
Patrick Ikechukwu Ibe, Albany State University,  
Albany, GA  
Hamin Shabazz, Stevenson University  
Evaristus O. Obinyan, Clark Atlanta University

### 051. Cross-Cultural Examinations of Intimate Partner Violence

9:30 to 10:50am M103, Marquis Level

An Examination of Support Networks as a  
Protective Factor for Intimate Partner Violence  
among Chinese Immigrants; *Alana M.  
Henninger, CUNY Graduate Center / John Jay  
College of Criminal Justice; Bryce E. Peterson,  
CUNY Graduate Center / John Jay College of  
Criminal Justice; Michelle Cubellis, CUNY  
Graduate Center / John Jay College of Criminal  
Justice*

Cross-national Comparison of Help-seeking  
Behaviors among Intimate Partner Violence  
Victims; *Catherine Kaukinen, University of  
Colorado, Colorado Springs; Ráchael Powers,  
University of South Florida*

Intimate Partner Violence and Educational  
Differences among Married Couples in Africa;  
*Stephanie Bonnes, University of Colorado,  
Boulder*

The Process of Separation for Victims of Intimate  
Partner Violence: Evaluating Risk of Indirect  
and Physical Abuse Relating to Interpersonal  
Events; *Brittany E. Hayes, John Jay College of  
Criminal Justice / CUNY Graduate Center*

### Chair:

Murray A. Straus, University of New Hampshire

### 052. Roundtable: Queer Criminology: What it is and Why it Matters

9:30 to 10:50am L502, Lobby Level

The Importance of Understanding and Applying  
Queer Criminology in Research and the  
Classroom; *Carrie L. Buist, University of North  
Carolina, Wilmington*

Measuring Hate Crimes in the United States;  
*Christina DeJong, Michigan State University;*

*Bryan Czako, Michigan State University*

Real World "Smear the Queer"; *Christine M.*

*Galvin-White, Arizona State University*

The Invisible Minority: Making the LGBT  
Community Visible in the Criminal Justice  
Classroom; *Emily Lenning, Fayetteville State  
University*

### 053. Trends and Issues in the Use of Force

9:30 to 10:50am M104, Marquis Level

Police Use of Excessive Force: Trends, Causes,  
and Outcomes; *Krista Stelkia, Simon Fraser  
University*

Police Use of Force: An Analysis of Factors that  
Affect Police Officer's Decision to Use Force on  
Suspects; *Avidi S. Avdija, Indiana State  
University*

Three Decades of Legalized Violence: Law  
Enforcement Shootings in Denver, Colorado  
from 1983 to 2013; *Robert Duran, New Mexico  
State University*

### Chair:

Robert Duran, New Mexico State University

### 054. Trends in Right-Wing Extremism

9:30 to 10:50am L503, Lobby Level

Domestic Lone Wolf Terrorists: An Examination  
of Patterns in Lone Wolf Targets, Tactics, and  
Motivations; *Julie Gall, George Mason  
University*

Justifying Violence: White Supremacists'  
Rationalization Techniques; *Clémentine Simon,  
Université de Montréal; Massimiliano Mulone,  
Université de Montréal*

Spatial Effects on Hate Crimes against Latinos in  
California; *Janice Anne Iwama, Northeastern  
University*

The Great White North...West: A Qualitative

## WEDNESDAY, NOVEMBER 20, 2013

- Exploration of Racist Ideology among Service Members in the Pacific Northwest; *Dylan Waite, Portland State University*
- Chair:  
David K. Chiabi, New Jersey City University
- 055. Roundtable: Transitioning to the Academy I**  
*9:30 to 10:50am L504, Lobby Level*
- Chair:  
Susan Sharp, University of Oklahoma
- Discussants:  
Susan Sharp, University of Oklahoma  
Susan T. Krumholz, University of Massachusetts Dartmouth  
Rebecca Maniglia, Northern Arizona University  
Sharon RedHawk Love, University of Tennessee at Chattanooga  
Jacqueline Young, John Jay College of Criminal Justice  
Kiesha Chante Guyton
- 056. Policing Special Populations**  
*9:30 to 10:50am M105, Marquis Level*
- The Decision Making Process of the Police in Handling the Mentally Ill; *Katlyn Speary, Elizabethtown College*
- Risk Assessment and the Police Response to Missing Persons; *Anda Bayliss, The College of Policing, UK*
- Sobriety Checkpoints and the University Student; *Sarah Browning, North Dakota State University; Meghan Mitchell, Sam Houston State University*
- Wanted Persons: Fugitives in the United States; *David M. Bierie, United States Marshals Service*
- Chair:  
Sarah Browning, North Dakota State University
- 057. Roundtable: Teaching about Rape and Sexual Assault**  
*9:30 to 10:50am L505, Lobby Level*
- Chair:  
Deanna Button, Richard Stockton College of New Jersey
- Discussants:  
Sarah Cope Nicksa, Widener University  
Tara Opsal, Colorado State University  
Allison Foley, Georgia Regents University  
Sarah Koon-Magnin, University of South Alabama  
Jennifer Lorentz, University of Missouri - St. Louis  
Jody Clay-Warner, University of Georgia
- 058. Emotions, Relationships, and Violence**  
*9:30 to 10:50am M106, Marquis Level*
- Do Relationships Influence Violence Risk?  
Testing the Effects of Relationship Quality on Violence at the Weekly Level; *Sarah M. Manchak, University of Cincinnati; Jennifer L. Skeem, University of California, Irvine; Patrick Kennealy, University of South Florida; Stephanie Clark, University of California, Irvine*
- Bad Boys or Mean Girls?: A Meta-Analysis of Gender and Aggressive Behavior; *Janet Hassey, Indiana University of Pennsylvania; Holly Sarinic, Indiana University of Pennsylvania*
- Emotion Regulation Patterns and Multisystemic Therapy Treatment Success; *Dominika Anne Winiarski, Emory University; Patricia A. Brennan, Emory University; Phillippe B. Cunningham, Medical University of South Carolina; Sharon L. Foster, Alliant International University; Elizabeth Whitmore, University of Colorado Denver School of Medicine*
- Does an Internal Locus of Control Protect Against Exposure to Violence?; *Eileen M. Ahlin, Pennsylvania State University, Harrisburg; Maria Joao Lobo Antunes, Westat*
- Chair:  
Eileen M. Ahlin, Pennsylvania State University, Harrisburg
- 059. Roundtable: Current Issues in Gun Control**  
*9:30 to 10:50am L506, Lobby Level*
- People Kill Guns? Impact of Policy, Legislation, and Culture on Gun Ownership and Gun Violence Rates; *George Kakoti, Nova Southeastern University*
- Mental Health Evaluations to Determine Risk or Dangerousness for Gun Ownership; *Melissa Parks, University of New Haven*
- Chair:  
Melissa Parks, University of New Haven
- 060. Core Issues in the Evolution of Victimology**  
*9:30 to 10:50am M107, Marquis Level*
- Legitimate Rape and a Theory of the Legitimate Victim; *Linda M. Williams, University of Massachusetts, Lowell; April Pattavina, University of Massachusetts, Lowell; Melissa Morabito, University of Massachusetts, Lowell*
- The Sociology of Criminal Victimization: From Classical Inspiration to Contemporary Perspectives; *Tom Daems, Ghent University*

## WEDNESDAY, NOVEMBER 20, 2013

Victimology and the Sociology of New  
Disciplines: A Research Agenda; *Leslie Sebba, Hebrew University; Tamar Berenblum, Hebrew University*

Chair:  
Leslie Sebba, Hebrew University

### 061. Roundtable: Criminal Justice Policy: Evaluating and Advancing

9:30 to 10:50am L507, Lobby Level

Implementation Issues in Veterans Treatment Courts (VTCs); *Julie Marie Baldwin, University of Arkansas at Little Rock*

Prison and Community-based Chemical Dependency Treatment in Washington State: Modeling Time to Recidivism; *Jorge Martinez, University of Washington*

Changes in the Forensic Sciences Since the 2009 NAS Report; *Ashraf Mozayani, Texas Southern University; David Baker, Texas Southern University*

Recidivism in US States; *James A. Wilson, Russell Sage Foundation*

Protecting Black Female Victims of Intimate Partner Abuse in Tidewater, Virginia; *Doris Edmonds, Norfolk State University*

Chair:  
Doris Edmonds, Norfolk State University

### 062. Parenting and Early Childhood

9:30 to 10:50am M108, Marquis Level

A Gene by Environment Examination of the Influence of Parenting and Family Environment on High-risk Sexual Behavior among African American Adolescents; *Elise Taylor Costa, University of Florida; Chris L. Gibson, University of Florida; Ronald L. Simons, University of Georgia*

The Effects of Psychological Attachment to Mother on Deviant Behaviors and Attachment to School and Peers in Early Childhood; *Brittani McNeal, University of Arkansas at Little Rock; Stacy Moak, University of Arkansas at Little Rock*

The Emerging Patterns of Problem Behavior in Early Childhood: A Genetically Sensitive Latent Class Analysis; *J.C. Barnes, University of Texas at Dallas; Michael TenEyck, University of Texas at Dallas; Cody Jorgensen, University of Texas at Dallas; Daniel Pacheco, University of Texas at Dallas*

Genes, Parenting, Self-Control and Crime: Testing a GxE Model; *Stephen Watts, University of*

*Wisconsin - Parkside*

Chair:  
Stephen Watts, University of Wisconsin - Parkside

### 063. Gangs and Criminal Groups

9:30 to 10:50am M109, Marquis Level

The Reproduction Process of Montreal Haitian Street Gangs since 1980; *Yanick Charette, Université de Montréal; Pierre Tremblay, Université de Montréal; Mathieu Charest, Montreal City Police Service*

When is a Gang Really a Gang?: Differences between Prison and Street Gangs; *Jennifer Ortiz, John Jay College of Criminal Justice / CUNY Graduate Center*

Taking a Socio-cultural Approach to Organized Crime; *Diana Summers Dolliver, University of Alabama*

Gangs, Corner Crews and Area Dons: The Resilience of Organized Crime Groups in Jamaica; *Scot Norman Wortley, University of Toronto; Kanika Samuels, University of Ontario Institute of Technology*

Chair:  
Rick Aniskiewicz, Indiana University, Kokomo

### Thematic Session

### 064. Callous-Unemotional Traits: Advances in Etiology and Treatment Research

9:30 to 10:50am M301, Marquis Level

Callous-Unemotional (CU) Traits, Reactive-Proactive Aggression, and Schizotypal Personality in Hong Kong Children; *Keri Ka Yee Wong, University of Cambridge*

Cortisol Reactivity in Children with Conduct Disorder and Callous-Unemotional Traits; *Anna S. Rudo-Hutt, University of Pennsylvania; Adrian Raine, University of Pennsylvania; Yu Gao, Brooklyn College of the City University of New York; Liana Soyfer, University of Pennsylvania*

Psychopathic Tendency in the Broader Context of Externalizing Psychopathology; *Yaling Yang, University of Southern California; Adrian Raine, University of Pennsylvania; Pan Wang, University of Southern California; Robert Schug, California State University, Long Beach; Laura A. Baker, University of Southern California*

## WEDNESDAY, NOVEMBER 20, 2013

A Randomized Controlled Trial of Omega-3 Supplementation in Youth with Callous-Unemotional Traits; *Andrea Glenn, University of Alabama; Yoon Phaik Ooi, Institute of Mental Health, Singapore; Nikki S.J. Lim, Institute of Mental Health, Singapore; Yan Lin Tan, Institute of Mental Health, Singapore; Shih-Jen Weng, Institute of Mental Health, Singapore; Rebecca P. Ang, Nanyang Technological University; Adrian Raine, University of Pennsylvania; Daniel Fung, Institute of Mental Health, Singapore*

Chair:

Adrian Raine, University of Pennsylvania

### 065. Current Trends and Juvenile Justice Reform

9:30 to 10:50am M302, Marquis Level

Forces of Reform in Juvenile Justice: A Review of Rejuvenalization; *Alida V. Merlo, Indiana University of Pennsylvania; Peter J. Benekos, Mercyhurst University*

A Poverty of Imagination: A Critical Look at the 'Philosophical Infrastructure' of Youth Justice; *Sonya Marie Goshe, University of California, Irvine*

Chair:

Alida V. Merlo, Indiana University of Pennsylvania

### 066. Explaining Female Offending and Gender Differences in Offending

9:30 to 10:50am M304, Marquis Level

Gender Differences in Offending: A Review of Social Control, General Strain and Socialization Literature; *Robin D. Jackson, Sam Houston State University*

Linking General Strain Theory and Couple Dynamics to the Examination of Gender Differences in Problem Gambling; *Nicole Wai Ting Cheung, Chinese University of Hong Kong*

A Gendered Assessment of Situational Action Theory; *Glen A. Ishoy, Georgia State University; Brenda Blackwell, Georgia State University*

Exploring the Relationship between Female Gang Membership and Academic Achievement; *Dahlia Dawn Stoddart, Prairie View A&M University; G. S. Osho, Prairie View A&M University*

Chair:

Dahlia Dawn Stoddart, Prairie View A&M University

### Professional Development

#### 067. Undergraduate Research Development: The Demography of Crime and Punishment, Part I

9:30 to 10:50am International 1, International Level

Educational Expectations and Delinquency: Racial and Ethnic Difference among Youth; *Tiara Giddings, Spelman College*

The Impact of Neighborhood Safety and Youths' Attitudes on Delinquency and Achievement; *Cintia Hinojosa, University of Texas at Austin; Daniel Briley, University of Texas at Austin; Robert Crosnoe, University of Texas at Austin*

Parental Involvement and Engagement of Youth in Property Crimes; *Laura Ramirez, Central Washington University*

Impact of Mothers' Incarceration on Children's Long-Term Socio-Economic Well Being; *Leah Thomas, University of Texas at Austin*

Chair:

David Kirk, University of Texas at Austin

#### 068. The Impact of Crime Reduction Interventions and Policies

9:30 to 10:50am International 2, International Level

CCTV in the City of Cincinnati; *Sang Jun Park, George Mason University; Chunghyeon Seo, University of Florida*

Drug Market Destabilization and Competitive Violence in Copenhagen, Denmark; *Kim Moeller, Aarhus University*

Too Many Pills: Educating Physicians to Reduce Prescription Drug Abuse; *Emmanuel Barthe, University of Nevada, Reno; Jessie Huff, University of Nevada, Reno*

Deflection of Offenders During "Bar Break" in Downtown Anchorage; *Sharon Chamard, University of Alaska, Anchorage*

Chair:

Sharon Chamard, University of Alaska, Anchorage

### Thematic Session

#### 069. The Gendering of Offending Trajectories

9:30 to 10:50am International 3, International Level

## WEDNESDAY, NOVEMBER 20, 2013

Like Makeup on a Man: The Gendered Nature of Gun Norms; *Christopher W. Mullins, Southern Illinois University; Kristin Carbone-Lopez, University of Missouri - St. Louis; Jody Miller, Rutgers University*

Neighborhood Danger and Coping Strategies among Female Offenders; *Jennifer Cobbina, Michigan State University*

Offending Motherhood: Discussions of Mother-Daughter Relationships in Women's Reentry Identity Narratives; *Stacy De Coster, North Carolina State University; Karen Heimer, University of Iowa; Kristin Williams, North Carolina State University*

Women who Sell Drugs: Doing Gender and Doing Difference; *Sheigla Murphy, Institute for Scientific Analysis; Micheline Duterte Ludwick, Institute for Scientific Analysis; Paloma Sales, Institute for Scientific Analysis*

### Thematic Session

#### 070. A Biosocial Analysis of Antisocial Behaviors

9:30 to 10:50am International 4, International Level

A Biosocial Analysis of Routine Activities Theory; *Brandon Bakes, Florida State University; Kevin M. Beaver, Florida State University*

Estimating the Genetic and Environmental Overlap between Bully Victimization and Negative Health; *Eric J. Connolly, Florida State University; Kevin M. Beaver, Florida State University*

The Influence of Antisocial Behavior on the Life Course: An Evolutionary Behavioral Genetics Approach; *Joseph L. Nedelec, University of Cincinnati; Kevin M. Beaver, Florida State University*

Intimate Partner Violence: An Exploration of Genetic and Environmental Factors; *Meghan W. Rowland, Florida State University; Kevin M. Beaver, Florida State University*

Chair:

Kevin M. Beaver, Florida State University

### Thematic Session

#### 071. Young People, Crime and Feminism

9:30 to 10:50am International 5, International Level

Thelma and Louise... or is it Larry?: An Analysis of Gender, Crime Type, and Relationships with Accomplices; *Amanda Huffman, University of South Carolina; Barbara Koons-Witt, University of South Carolina; Dana DeHart, University of South Carolina*

Feminist Perspectives on Restorative Justice; *Darrell Fox, London Metropolitan University*  
Girls and Young Women: Offending through a Feminist Lens?; *Elaine Arnall, Buckinghamshire New University*

Invitation Accepted: Applying Feminist Analyses to Study Youth Violence; *Judith Ryder, St. John's University*

#### 072. Explaining Fear of Crime

9:30 to 10:50am International 6, International Level

Being Afraid or being Smart?; *Brian Lawton, George Mason University; Janice Johnson-Dias, John Jay College of Criminal Justice*

Contextualizing Fear of Crime in Canada; *Cristina Pastia, Simon Fraser University; Garth Davies, Simon Fraser University*

Crime Films, Crime, and Fear of Crime: Is this Fear Rational?; *Darnesha L. Miller, University of Illinois at Chicago*

Moving Beyond the Monolithic: Developing a More Holistic Fear of Crime Model; *Jon Maskaly, University of South Florida*

Chair:

Remi Boivin, University of Montreal

### Thematic Session

#### 073. United Nations Panel on International Cooperation in Criminal Matters

9:30 to 10:50am International 7, International Level

Learning from the Other: Police Cooperation in Understanding Muslim Minorities; *Aaron Fichtelberg, University of Delaware*

Pearls in Policing: An International Cooperation on Key Functional and Leadership Competencies for Future Senior Leadership in Policing; *Maria Haberfeld, John Jay College of Criminal Justice*

## WEDNESDAY, NOVEMBER 20, 2013

Current and Emerging Challenges in International Police Cooperation; *Frederic Lemieux, George Washington University*

International Cooperation in Rule of Law Initiatives: Challenges and Prospects; *George Andreopoulos, John Jay College of Criminal Justice*

Chair:

Jay S. Albanese, Virginia Commonwealth University

### Thematic Session

#### 074. Crime and Place: Crime and Public Transit- Big City Systems

9:30 to 10:50am International 10, International Level

Eighty-one Experiments to Reduce (or Increase) Robbery Near Chicago Rapid Transit Stations; *Richard Block, Loyola University, Chicago*  
Spatio-temporal Robbery Patterns in and Near Subway Stations in the Bronx; *Christopher R. Herrmann, Berkeley College; Marcus Felson, Texas State University, San Marcos*

In and Around - Examining Attractors and Generators of Theft on the London Underground by Location and Time of Day; *Andrew Newton, University of Huddersfield, UK; Henry Partridge, Transport for London*

Chair:

Vania Ceccato, Royal Institute of Technology

Discussant:

Vania Ceccato, Royal Institute of Technology

### Thematic Session

#### 075. Risk Terrain Modeling Software Debut

9:30 to 10:50am A705, Atrium Level

Introduction to Risk Terrain Modeling; *Joel M. Caplan, Rutgers University*

“Under the Hood” of the RTM Software; *Jeremy Heffner, Azavea*

Applications of the RTM Software & Risk-Based Police Deployment Strategies; *Leslie Kennedy, Rutgers University; Eric Piza, John Jay College of Criminal Justice*

Chair:

Joel M. Caplan, Rutgers University

### Presidential Plenary

#### 076. Ambassador Andrew Young Presentation

11:00am to 12:20pm Marquis Ballroom B, Marquis Level

### Thematic Session

#### 077. Developmental Perspectives on the Causes of Crime: Empathy, Parental Conviction and Antisocial Attitudes

12:30 to 1:50pm A701, Atrium Level

Are Levels of Empathy Predictive of Later Reoffending?; *Darrick Jolliffe, University of Greenwich; Paul Turnbull, Institute of Criminal Policy Research, Birkbeck, University of London; Tim McSweeney, Institute for Criminal Policy Research, Birkbeck, University of London*  
Affective and Cognitive Empathy as a Predictor of Offending in a Sample of Canadian Offenders; *Jim Cheston, Ontario Correctional Institute; Christopher J. Koegl, Ontario Correctional Institute*

The Relations between a Parental Conviction and a Son's Family Formation; *Sytske Besemer, University of California, Berkeley; David P. Farrington, Cambridge University; Delphine Theobald, University of Cambridge*

Attitudes and Behaviour: An Examination of Change in Antisocial Potential over Time; *Tara Renae McGee, Griffith University; David P. Farrington, Cambridge University*

Chair:

David P. Farrington, Cambridge University

### Thematic Session

#### 078. State Crime and Alternative Policies: From Piracy to Immigration to the Economic Crisis

12:30 to 1:50pm A702, Atrium Level

Prosecuting, Regulating, and/or Dismantling Too Big to Fail; *Gregg Barak, Eastern Michigan University*

Guilty until Proven Guilty?: An Examination of the Anti-piracy Response at the Interactional Level; *Victoria E. Collins, Eastern Kentucky University*



## WEDNESDAY, NOVEMBER 20, 2013

Sweden, State Crime, and Immigration; *Isabel Schoultz, Stockholm University*

Chair:

Victoria E. Collins, Eastern Kentucky University

### Thematic Session

#### 079. Community and Neighborhood Context

12:30 to 1:50pm A703, Atrium Level

The Importance of Banking Investment on Neighborhood Crime: Does being Locally Operated Matter?; *Anne M. Lee, Old Dominion University*

The Community and Homelessness: Bridging the Gap in Practice and Policy; *Denise Biron, Workforce Development Center; Lindsey Upton, Old Dominion University*

Frankenhoods: Mixtures of Residential, Commercial and Industrial Zones; *Garland White, Old Dominion University; Ruth Triplett, Old Dominion University; Randy Gainey, Old Dominion University*

Chair:

Charis Kubrin, University of California, Irvine

Discussant:

Charis Kubrin, University of California, Irvine

### Thematic Session

#### 080. Pathways to Prostitution and Incarceration: Comparing Life Paths of Female Prostitutes across Cultures

12:30 to 1:50pm A704, Atrium Level

Pathways to Sex Work/Prostitution and Jail in a U.S. Sample; *Joanne Belknap, University of Colorado, Boulder; Elizabeth Whalley, University of Colorado, Boulder; Kathryn Nowotny, University of Colorado, Boulder; Dana DeHart, University of South Carolina; Shannon Lynch, Idaho State University*

Sex Work and Gendered Social Control in Sri Lanka; *Jody Miller, Rutgers University*

Prostitution Among Female Detainees in The Netherlands: Comparing Life Paths and Criminal Careers; *Katharina Joosen, Netherlands Institute for the Study of Crime and Law Enforcement; Candace Kruttschnitt, University of Toronto; Catrien Bijleveld, Netherlands Institute for the Study of Crime and Law Enforcement; Anne-Marie Slotboom, VU*

*University Amsterdam*

The Process of Becoming a Sexoservidora: Sex Workers on the U.S. – Mexico Border; *Alice Cepeda, University of Southern California*

Discussant:

Candace Kruttschnitt, University of Toronto

### Thematic Session

#### 081. Correlates and Consequences of Gang Membership Trajectories over the Life-Course

12:30 to 1:50pm A707, Atrium Level

Developmental Pathways of Gang Membership: Exploring the Various Consequences in Mid-Adulthood; *Derek Dong, University of Florida; Chris L. Gibson, University of Florida; Marvin D. Krohn, University of Florida*

Trajectories of Gang Membership and Differential Consequences in the Life-course: Results from a National Sample; *David Pyrooz, Sam Houston State University; Scott Decker, Arizona State University*

Examining the Duration and Stability of Gang Membership in the Rochester Youth Development Study; *Arna L. Carlock, University at Albany, SUNY; Alan J. Lizotte, University at Albany, SUNY*

Chair:

Marvin D. Krohn, University of Florida

Discussant:

Chris L. Gibson, University of Florida

### Thematic Session

#### 082. What the Arrestee Drug Abuse (ADAM II) Data Can Tell Policymakers

12:30 to 1:50pm A708, Atrium Level

The Arrestee Drug Abuse Monitoring Survey: Trends Over 13 Years; *William Rhodes, Abt Associates Inc; Ryan Kling, Abt Associates Inc; Dana E. Hunt, Abt Associates Inc; Sarah Kuck Jalbert, Abt Associates Inc; Meg Chapman, Abt Associates Inc.*

The Validity of Self-reported Drug Use by Drug and Over Time; *Dana E. Hunt, Abt Associates Inc; Ryan Kling, Abt Associates Inc; Sarah Kuck Jalbert, Abt Associates Inc; Yuli Almozlino, Abt Associates Inc.*

## WEDNESDAY, NOVEMBER 20, 2013

Using ADAM II Data to Link the Macro-micro Processes of Crime and the Economy; *Sarah Kuck Jalbert, Abt Associates Inc; Ryan Kling, Abt Associates Inc.*

Substance Dependence, Offense Type, and Offense Severity in the ADAM II; *Albert Kopak, Western Carolina University; Lisa Vartanian, Western Carolina University; Norman Hoffman, Western Carolina University*

Discussant:

Mark Kleiman, University of California, Los Angeles

### Thematic Session

#### 083. State-Corporate Crime and Criminogenic Industry Structures

12:30 to 1:50pm L401, Lobby Level

The Oil Industry in the United States; *Elizabeth A. Bradshaw, Central Michigan University*

The Electronics Recycling/E-Waste Industry; *Jacquelynn Doyon, Grand Valley State University*

The Pharmaceutical Industry; *Stephen F. Simms, James Madison University*

Chair:

Stephen F. Simms, James Madison University

Discussant:

Ronald C. Kramer, Western Michigan University

### Thematic Session

#### 084. Gangs and Race at the Interface of the Prison-Ghetto/Barrio Nexus

12:30 to 1:50pm L402, Lobby Level

Prison Initiation: Mapping the Contradictions of Race, Ethnicity, and Affiliation in Contemporary California Prisons; *Nicole Solomon Lindahl, University of California, Berkeley*

Negotiating Affiliation in the Carceral Social Order; *Patrick Lopez-Aguado, University of California, Santa Barbara*

Reconstructing Violence: Games, Politics, and the Nature of Racialized Gangs; *Daniel Gascon, University of San Francisco; Darin Haerle, University of California, Irvine; Marisa Kei Omori, University of California, Irvine*

The Role of Staff in Provoking and Perpetuating Racial Gang Conflict in Prison and County Jail

Facilities; *Robert Donald Weide, New York University*

Chair:

Robert Duran, New Mexico State University

#### 085. Micro-Level Risk Factors and Offending Outcomes

12:30 to 1:50pm L403, Lobby Level

Youth Risk Behavior and Delinquency; *Chyna Nieara Crawford, Prairie View A&M University; G. S. Osho, Prairie View A&M University*

Influence of Internet Game Addiction on Middle School Boys's Aggression Level; *Je-Seong Cho, Dongguk University*

Risk Factors of Intimate Partner Violence among Chinese Immigrants in NY; *Chunrye Kim, CUNY Graduate Center*

Nothing to Lose: Deviant Behavior Before and After Surpassing Adolescent Early Fatality Expectations; *Patrick Ryan Cundiff, East Carolina University*

Chair:

Patrick Ryan Cundiff, East Carolina University

#### 086. Understanding the Desistance Process

12:30 to 1:50pm L404, Lobby Level

Circumstances Explaining Temporary Desistance in Criminal Careers; *Frédéric Ouellet, Université de Montréal*

Desistance from Crime and Substance Use: A Universal Phenomenon or Behavior Specific?; *Douglas Weiss, University of Maryland*

Exploring the Relationship between Employment Stability and Desistance from Illicit Substance Use across Various Racial Categories; *Christopher W. Bounds, Delta State University*

Reentry and Spirituality: The Impact of Belief on Desistance from Drug Use; *Nicholas W. Bakken, University of Wisconsin - La Crosse; Whitney D. Gunter, Western Michigan University; Christy Visher, University of Delaware*

Chair:

Nicholas W. Bakken, University of Wisconsin - La Crosse

### Thematic Session

#### 087. Understanding the Crime Decline in New York City: Stop, Question, and Frisk as a New York City Crime Control Strategy.

12:30 to 1:50pm Marquis Ballroom C, Marquis Level

## WEDNESDAY, NOVEMBER 20, 2013

The New York City Police Department, Its Crime Control Strategies and Organizational Changes, 1970-2009; *Michael D. White, Arizona State University*

Doing More with Less: The Crime Drop, SQFs and Hot Spots Policing; *David Weisburd, George Mason University / Hebrew University; Cody Telep, Arizona State University; Brian Lawton, George Mason University*

The Impact of Police Stops on Precinct Robbery and Burglary Rates in New York City, 2003-2010; *Richard Rosenfeld, University of Missouri - St. Louis; Robert Fornango, F1 Analytics*

Chair:

Preeti Chauhan, John Jay College of Criminal Justice

Discussant:

Jeremy Travis, John Jay College of Criminal Justice

### Thematic Session

#### 088. General Strain Theory and University Students

12:30 to 1:50pm L405, Lobby Level

General Strain Theory: Exploring Deviant and Criminal Behavior of a Private University; *Jennifer L. Huck, Carroll University*

Stress, Coping, and Crime: A Test of General Strain Theory Using a Sample of University Students; *Jason D. Spraitz, University of Wisconsin - Eau Claire*

General Strain Theory: Life Stress and Criminal Involvement among College Students; *James H. Bowers, Saginaw Valley State University*

Discussant:

Daniel R. Lee, Indiana University of Pennsylvania

#### 089. Examining Cyberbullying Victimization: Theory and Measurement

12:30 to 1:50pm M101, Marquis Level

Cyberbullying Victimization among Adolescents: Exploring the Role of Lifestyle-routine Activities; *Byung Lee, Michigan State University; Thomas J. Holt, Michigan State University*

A Systematic Review of Bullying and Cyberbullying Measurement Strategies; *Alana Marie Vivolo-Kantor, Centers for Disease Control and Prevention; Brandi Martell, Centers for Disease Control and Prevention;*

*Ruth Westby, Centers for Disease Control and Prevention; Kristin Holland, Centers for Disease Control and Prevention*

Cyberbullying Victimization among College Facebook Members; *Amanda Marie Martinez, Arizona State University*

Cyberbullying: Shifting Boundaries in Scenes and Roles of Offending and Victimization; *Katalin Parti, National Institute of Criminology, Hungary; Andrea Schmidt, Hungarian Academy of Sciences (MTA); György Virág, National Institute of Criminology, Hungary*

Chair:

Shelly Lynn Clevenger, Illinois State University

#### 090. Criminological Research on Mating, Dating, and Narrating

12:30 to 1:50pm L406, Lobby Level

Criminal Careers: Using Life History Narratives to Explore Changes Over the Life Course;

*Rashaan DeShay, University of Texas at Dallas; Lynne Vieraitis, University of Texas at Dallas*

Complicated Bereavement and Fractured Identity among Incarcerated Men; *Rebecca Sue Katz, Morehead State University; Hannah Willis, Morehead State University; Justin Joseph, Morehead State University*

"Maturing Out" of Crime? A Longitudinal Analysis of Adolescent Romantic Relationship Status; *Meredith Worthen, University of Oklahoma; Lisa Murphy, La Sierra University*

Homogamy and Criminal Behavior in a Sample of Young Couples; *Gina Erickson, University of Minnesota*

Chair:

Gina Erickson, University of Minnesota

### Thematic Session

#### 091. The Politics of Punishment and Corrections

12:30 to 1:50pm M102, Marquis Level

The Politics of Doing Time: Gender, Punishment, and Justice; *Bernadette Olson Jesse, Indiana University, Southeast*

The Politics of Capital Jury Verdicts: The Importance of Mitigating and Aggravating Factors; *Stephanie L. Albertson, Indiana University, Southeast*

## WEDNESDAY, NOVEMBER 20, 2013

A Revolution in Juvenile Justice: The Rise and Fall of the California Youth Authority; *Randall G. Shelden, University of Nevada, Las Vegas; Danielle M. Shields, Rutgers University; Brittany Cina, University of Nevada, Las Vegas*  
Female Executions in Antebellum Louisiana; *Marianne Fisher-Giorlando, Louisiana State Penitentiary Angola Museum*

Chair:

William J. Farrell, Indiana University, Southeast

### **092. Roundtable: Competing Perspectives on Crime and Violence in the Context of Disasters**

12:30 to 1:50pm L501, Lobby Level

Chair:

William Edward Thornton, Loyola University, New Orleans

Discussants:

Dee Wood Harper, Loyola University, New Orleans

Kelly Frailing, Texas A&M International University

Lydia Voigt, Loyola University, New Orleans

### Thematic Session

#### **093. Bridging the Gap**

12:30 to 1:50pm M103, Marquis Level

Role of Mothers in Crime Prevention – A Literature Review; *Gennifer Furst, William Paterson University; Sheetal Ranjan, William Paterson University; Matthew Bernstein, Westat; Craig Marcone, William Paterson University*

Mentoring Moms - A Program Evaluation; *Sheetal Ranjan, William Paterson University; Gennifer Furst, William Paterson University; Matthew Bernstein, Westat; Craig Marcone, William Paterson University*

Understanding the Divide - Bridging the Gap; *Craig Marcone, William Paterson University; Sheetal Ranjan, William Paterson University; Gennifer Furst, William Paterson University; Matthew Bernstein, Westat*

Chair:

Sheetal Ranjan, William Paterson University

### **094. Roundtable: Cybercrime Jurisdictional Issues: Comparing Cybercrime to Traditional Crimes**

12:30 to 1:50pm L502, Lobby Level

Chair:

Festus Obi, Texas Southern University

Discussants:

Alaba Oludare, Texas Southern University

Akinwunmi Okalawon, Texas Southern University

Mathew Ugbana, Texas Southern University

Lucy Tsado, Texas Southern University

### Thematic Session

#### **095. Family Dynamics and Antisocial Behavior through a Biosocial Lens**

12:30 to 1:50pm M104, Marquis Level

Nonshared Environmental Influences on the Development of Low Self-Control and Antisocial Behavior; *Cassidy Tevlin, Florida State University; Kevin M. Beaver, Florida State University*

Untangling the Association between Early Life Exposure to Cigarette Smoke and Antisocial Outcomes in Adolescence; *Joshua S. May, Florida State University; Kevin M. Beaver, Florida State University*

Maternal Depression and the Risk for Antisocial Behavior in Children: A Biosocial Analysis; *Jamie M. Gajos, Florida State University; Kevin M. Beaver, Florida State University*

A Shared Pathway of Concentrated Personal Disadvantage: Reciprocal Parent-Child Effects as an Explanation of Behavioral Stability; *Dylan Baker Jackson, Florida State University; Kevin M. Beaver, Florida State University*

Chair:

Kevin M. Beaver, Florida State University

### Thematic Session

#### **096. Gender, Crime, and Criminal Justice: Women as Complainants, Offenders, and Law Enforcement Officers**

12:30 to 1:50pm L503, Lobby Level

The Truth behind the Lies: The Complex Motivations for False Allegations of Sexual Assault; *Eryn Nicole O'Neal, Arizona State University; Cassia Spohn, Arizona State University; Katharine Tellis, California State University, Los Angeles; Clair White, Arizona State University*

“Ravers and Rappers”: A Gendered Examination of Drug Use and Sales in Philadelphia Night Clubs; *Chantal Fahmy, Arizona State University*

## WEDNESDAY, NOVEMBER 20, 2013

Pants, Boots, and Guns: Lesbian Police Officers' Attributes, Working Relationships, and Discrimination; *Christine M. Galvin-White, Arizona State University*

Chair:

Eryn Nicole O'Neal, Arizona State University

Discussant:

Kimberly A. Kaiser, Arizona State University

### 097. Roundtable: Contemporary Issues in Policing Research: From the Perspectives of Women

12:30 to 1:50pm L504, Lobby Level

Discussants:

Cara E. Rabe-Hemp, Illinois State University

Beth A. Sanders, Texas State University

Dorothy Moses Schulz, John Jay College of Criminal Justice, CUNY

Robin N. Haarr, Eastern Kentucky University

Lorie Ann Fridell, University of South Florida

Melissa Morabito, University of Massachusetts, Lowell

Carol A. Archbold, North Dakota State University

### Thematic Session

#### 098. Building Comprehensive Approaches to Community Justice: The Clayton State Center for Justice Studies

12:30 to 1:50pm M105, Marquis Level

"Many People, One Community": Exploring the Growth of Clayton County, Georgia Using a Dynamic Model of Social Disorganization; *Lisa Holland-Davis, Clayton State University*

Assessing Procedural Fairness in County Courts; *Jason Davis, Clayton State University;*

*Anastasia Tosouni, Clayton State University*

Neoliberalism Unplugged: How the Testing Industrial Complex Feeds the Prison Industrial Complex; *Mari Ann Roberts, Clayton State University*

Building a Mental Health Collaborative: The Clayton County Judicial Circuit Mental Health Services Program; *Samuel J. Maddox, Clayton State University;* *Emran Khan, Clayton State University;* *Lisa Holland-Davis, Clayton State University*

Discussant:

Rafik Mohamed, Clayton State University

### 099. Roundtable: Assessing Physical and Psychological Consequences of Incarceration

12:30 to 1:50pm L505, Lobby Level

How Far Up the River? Assessing the Health Consequences of Criminal Justice Contact; *April Fernandes, University of Washington*

Impact of Incarceration on Relationships with Female Partners among Non-gay-Identified Black MSMW; *Martin J. Downing, NDRI, Inc;* *Ellen Benoit, National Development and Research Institutes*

Power over the Powerless: The Social and Cultural Context of Sexual Victimization in the American Male Prison System; *Amy Michelle Magnus, University of Nevada, Las Vegas*

Chair:

Amy Michelle Magnus, University of Nevada, Las Vegas

### 100. "Let's Work Together": Inter-Agency Police Cooperation

12:30 to 1:50pm M106, Marquis Level

Evaluating Multi-jurisdictional Task Forces in a Cross-border Region; *Cynthia Burke, San Diego Association of Governments*

Information Sharing among New Jersey Municipal Police Agencies and with the State Fusion Center; *Carla Lewandowski, University of Pennsylvania*

Partnership and the Police: An Exploration of Partnership as Organizational Adaptation; *Russell Wolff, Northeastern University*

Understanding Influence across Justice Agencies: The Spread of "Community" Reforms from Policing to Prosecutor Organizations; *Matthew J. Giblin, Southern Illinois University, Carbondale;* *Melissa Haynes, Southern Illinois University, Carbondale*

Chair:

Russell Wolff, Northeastern University

### 101. Roundtable: Building Consensus and Capacity: A Data-Driven Approach to Domestic and Intimate Partner Violence

12:30 to 1:50pm L506, Lobby Level

Discussants:

James Bueermann, Police Executive Research Forum

Cynthia Lum, George Mason University

Patty Dobbs Hodges, OJP Diagnostic Center

Pat Smith, Offender Aid and Restoration (OAR)

Jefferson Area Community Corrections

## WEDNESDAY, NOVEMBER 20, 2013

### Thematic Session

#### 102. Re-Considering Peer Influence: Shared Context, Behavior and Beliefs

12:30 to 1:50pm M107, Marquis Level  
Residential Proximity and the Influence and Selection of Delinquent Peers; *Brian Soller, Ohio State University*

Changes in the Effects of Peer Beliefs and Behavior during Adolescence: A Longitudinal Social Network Analysis; *Daniel Ragan, Pennsylvania State University*

The Forgotten Peer? Siblings and African American Adolescents; *Zachary Rowan, University of Maryland; Jean McGloin, University of Maryland*

Spur of the Moment or Planned Collaboration? Individual, Group and Situational Influences on Juvenile Group Crime; *Kyle Thomas, University of Maryland; Holly Nguyen, University of Maryland; Jean McGloin, University of Maryland*

Chair:

Jean McGloin, University of Maryland

#### 103. Roundtable: Current Issues in Sexual Offending and Victimization

12:30 to 1:50pm L507, Lobby Level  
Young People's Narrative Accounts of Sexual Aggression in Public Drinking Spaces; *Sarah Becker, Louisiana State University; Justine Tinkler, University of Georgia*

Suitable Victimization and Sexual Capital; *Andrew Stafford, Pennsylvania State University*

A Spatial Examination of Sex Offender Legislation: The Impact of Urban vs. Rural Typology; *Erin Wolbeck, University of California, Riverside*

Chair:

Erin Wolbeck, University of California, Riverside

#### 104. Issues in Imprisonment and Reentry

12:30 to 1:50pm M108, Marquis Level  
A Look at Jail-Based Reentry Programs; *Mindy Weller, University of Central Florida*  
Prisoner Reentry Challenges in Majority Black Rural Counties; *William Oliver, Indiana University*

Reentry Professionals' Perceptions and Discretion in Ex-Felon Reentry; *Tanya Nichole Whittle, University of Delaware*

Prison as a Choice: When Incarceration is

Preferable to Probation; *Veronica Horowitz, University of Minnesota; Robert Stewart, University of Minnesota*

Chair:

Veronica Horowitz, University of Minnesota

### Thematic Session

#### 105. Labor Trafficking: Research and Policy Development

12:30 to 1:50pm L508, Lobby Level  
Validating Measures of Labor Trafficking with Item Response Analysis; *Sheldon Zhang, San Diego State University; Li Cai, University of California, Los Angeles; Ruth Liu, San Diego State University*

Contemporary Slaveholders and Human Rights Interventions in India; *Austin Choi-Fitzpatrick, Central European University*

Labor Trafficking among Farmworkers in North Carolina; *Kelle Barrick, RTI International; Pamela K. Lattimore, RTI International; Wayne J. Pitts, RTI International*

Understanding the Organization, Operation and Victimization of Labor Trafficking in the United States; *Colleen Owens, The Urban Institute; Meredith Dank, The Urban Institute; Amy Farrell, Northeastern University; Jack McDevitt, Northeastern University*

Chair:

John Picarelli, National Institute of Justice

#### 106. Case Outcomes, Job-Related Stress and Type of Defense Attorney

12:30 to 1:50pm M109, Marquis Level  
Stressors and Motivations among Public Defenders; *Ruubin Lu, Washington State University*

County-level Variation in the Effect of Type of Attorney on Pretrial Release; *Jacqueline Lee Campbell, University of Maryland*

Chair:

Jacqueline Lee Campbell, University of Maryland

#### 107. International Green Criminology Working Group Meeting (IGCWG)

12:30 to 1:50pm M202, Marquis Level

#### 108. Situational Factors that Prevent or Facilitate Crime

12:30 to 1:50pm M301, Marquis Level  
Situational Crime Prevention and the Wild West;

## WEDNESDAY, NOVEMBER 20, 2013

*Shawna Cleary, University of Central Oklahoma; Rashi K. Shukla, University of Central Oklahoma; Marcus Felson, Texas State University, San Marcos*

Understanding the Situational Factors that Drive Retaliatory Leopard Poaching in Africa & India; *Julie Viollaz, John Jay College of Criminal Justice / CUNY Graduate Center*

Situational Factors that Contribute to School Violence and Non-Violence; *Sarah E. Daly, Rutgers University, Newark*

The Situation of College Fighting; *Joshua Woods, West Virginia University; Karen Weiss, West Virginia University; Brent Boyd, West Virginia University; Hannah Liebreich, West Virginia University*

Chair:

Joshua Woods, West Virginia University

### 109. Parental Involvement in and Responses to the Juvenile Justice Process

12:30 to 1:50pm M302, Marquis Level

Juvenile Interrogations: Why the “Interested Adult” and “Police Dominated Atmosphere” Standards should be Reconsidered; *Brandi Louise Joffrion, Northeastern University*

Examining the Relationship between Family Engagement in Juvenile Justice and Juvenile Outcomes; *Kelly Waltman Spreha, Temple University*

Parenting Outside-in: Constructing the Parenting of Juvenile Detainees; *Michelle Hughes Miller, University of South Florida*

“I Don’t Trust Anybody with My Kids”: An Exploration of Caregivers’ Feelings after Their Child is Residentially Placed; *Raquel Moriarty, University at Albany, SUNY*

Chair:

Raquel Moriarty, University at Albany, SUNY

### 110. Division of Victimology Executive Board Meeting

12:30 to 1:50pm International C, International Level

### Professional Development

#### 111. Undergraduate Research Development: The Demography of Crime and Punishment, Part II

12:30 to 1:50pm International 1, International Level

Domestic Violence: Disparities Among Latinas and White Women in the United States; *Lauren Oliver, Providence College*

Narco Wars: Examining Levels of Confidence in the Mexican Army at the State Level; *Jesus Murillo, University of Texas at Austin*

Immigration, Residential Instability, and Crime: The Moderating Effects of Immigration on Crime; *Kevin Dahaghi, Rutgers University*

Chair:

David Kirk, University of Texas at Austin

### 112. Multiple and Mass Murder

12:30 to 1:50pm International 2, International Level

Marginalization, Masculinities, or Strain? Testing Theories of School Violence with Convicted School Shooters; *Gordon A. Crews, Themis Center for Justice Policy, Practice & Research; Catherine E. Burton, The Citadel*

Examining Active Shooter Events through Crime Script Analysis; *Jeffery Osborne, CUNY Graduate Center / John Jay College of Criminal Justice; Joel Alfredo Capellan, CUNY Graduate Center*

Multiple Murder, Fantasy-making, and Normative Ideologies; *Nathan W. Pino, Texas State University; Robert Shanafelt, Georgia Southern University*

Chair:

Nathan W. Pino, Texas State University

### Thematic Session

#### 113. Domestic and Family Violence: Community and Cultural Contexts

12:30 to 1:50pm International 3, International Level

Influences of Women’s Individual and Neighborhood Resources on Relative Risks of Dissolution and Subsequent IPV; *Aubrey L. Jackson, University of New Mexico*

Qué Pasa con los Hispanos? Exploring the Prevalence of Intimate Partner Violence across Whites, African-Americans, and Hispanics; *Jordyn Rosario, Florida State University*

Differential Familial Abuse Profiles and Physical and Sexual Abuse Experiences among Serious Violent Juvenile Sex and Non-sex Offenders; *Evan McCuish, Simon Fraser University; Jesse Cale, Griffith University; Raymond R. Corrado,*

## WEDNESDAY, NOVEMBER 20, 2013

*Simon Fraser University*

The Neighborhood Context of Child Abuse and Neglect Reporting: Examining the Role of Collective Efficacy and Social Ties; *Suzanna Ramirez, University of Queensland; Rebecca Wickes, University of Queensland*

Chair:

Suzanna Ramirez, University of Queensland

### 114. Evaluating Prisoner Reentry and Violence Prevention Programs

12:30 to 1:50pm *International 4, International Level*

What Works in Reentry? The Current Status of Evidence Based Crime Prevention in Prisoner Reentry Programming; *Kyle C. Ward, Indiana University of Pennsylvania*

What Works for Reentry: Evaluation of Reintegrative Programming; *Kevin Walsh, Columbia Southern University; Stephanie A. Whitus, Aurora University*

Mentors & Second Chances: An Implementation & Initial Outcomes Evaluation of a Reentry Mentor Program; *Danielle McDonald, Northern Kentucky University; Cheryl Lero Jonson, Xavier University*

An Evaluability Assessment of the Pennsylvania Department of Corrections Violence Prevention Program; *Sheena Bala, Temple University*

Chair:

Sheena Bala, Temple University

### 115. Historical Perspective on Punishment and Penal Institutions

12:30 to 1:50pm *International 6, International Level*

"Schools of Crime": Jail Reform during the Jacksonian Era; *Stephen E. Tillotson, Indiana University*

Dreams of Modernity, Nightmares of Exclusion: Prison Reform between Slavery and Liberalism in Imperial Brazil; *David S. Fonseca, New York University*

Punishment without Purpose: The Historical Origins and Effects of the Hidden Sentence; *Joshua Kaiser, Northwestern University*

Variation in Mass Incarceration in the United States: An Examination of Institutional Differences; *Michael C. Campbell, University of Missouri - St. Louis*

Chair:

Michael C. Campbell, University of Missouri - St. Louis

### 116. Victimization, Legal Protections and Reform in Comparative Criminal Justice

12:30 to 1:50pm *International 7, International Level*

Sexual Victimization in a Cross-national Scope: A Multilevel Model of Opportunities; *Rachel E. Stein, West Virginia University*

Discrimination Experienced by Vulnerable European Muslims; *Pamela Irving Jackson, Rhode Island College; Peter Doerschler, Bloomsburg University*

On the Issue of Ethnic Prejudice and Xenophobia in Russia and Ukraine: Comparative Analyses; *Ekaterina V. Botchkovar, Northeastern University; Olena Antonaccio, University of Miami; Lorine A. Hughes, University of Nebraska at Omaha*

Material Support for Reentering Inmates: An International Comparative Study; *Lily R. Gleicher, University of Cincinnati; William Mackey, University of Cincinnati; Francis T. Cullen, University of Cincinnati*

Criminal Defense in Chinese Courtrooms: An Empirical Inquiry; *Bin Liang, Oklahoma State University - Tulsa; Ni (Phil) He, Northeastern University*

Chair:

Lily R. Gleicher, University of Cincinnati

### 117. Implementation Science and Evaluating Criminal Justice Intervention Programs

12:30 to 1:50pm *International 8, International Level*

A Comparison of Estimates of the Effect of Prison-Based Substance Abuse Treatment on Reoffending Using Random Assignment, Multivariate Modeling, and Exact and Approximate Matching Methods; *William Bales, Florida State University; Samuel Scaggs, Florida State University; David Ensley, Florida Department of Corrections; Philip Coltharp, Florida Department of Corrections; Catie Clark, Florida State University*

A Conceptual Framework for Incorporating Implementation Fidelity and Intermediate Outcomes within Evaluations of Community-Based Violence Reduction Interventions; *Ida Goldkorn, Temple University*

Adding Value through Re-Analysis of Complex Data: Evaluating the Safe Schools/Healthy Students Initiative; *James Trudeau, RTI International; Antonio Morgan-Lopez, RTI*



## WEDNESDAY, NOVEMBER 20, 2013

*International; Lissette Saavedra, RTI International; Jason Williams, RTI International*  
Findings from a Randomized Assessment of Prison-Based Substance Abuse Treatment on Re-entry Outcomes; *Samuel Scaggs, Florida State University; Philip Coltharp, Florida Department of Corrections; David Ensley, Florida Department of Corrections; William Bales, Florida State University; Catie Clark, Florida State University*

Chair:

Samuel Scaggs, Florida State University

### 118. Juvenile Justice and Reentry

12:30 to 1:50pm *International 10, International Level*

The Mis-synchronization of Juvenile Reform: Competing Constructions of Temporality and Risk among Rehabilitation Programs and Young Offenders; *Valli Rajah, John Jay College of Criminal Justice, CUNY; Ronald Kramer, University of Auckland; Hung-En Sung, John Jay College of Criminal Justice*

"Done Way Too Long": Scenarios of Re-entry and Reoffending in a Cohort of Young Males; *Mark Halsey, Flinders University of South Australia; Simone J. Deegan, Flinders University of South Australia*

Assessing the Impact of Family and Residential Instability on Youth Reentry; *Constance Chapple, University of Oklahoma; Brandon Crawford, University of Oklahoma*

The Impact of a Specialized Admission Center and Transitional School on the Educational Attainment and Recidivism of Youth Returning from Detention and Correctional Facilities; *Paul J. Hirschfield, Rutgers University*

Chair:

Paul J. Hirschfield, Rutgers University

### 119. Studying the Efficacy of Drug Courts

12:30 to 1:50pm *A705, Atrium Level*

Perceptions of Procedural Justice in an Adult Drug Court; *Cassandra Atkin-Plunk, Sam Houston State University; Gaylene S. Armstrong, Sam Houston State University*

Predictors of Drug Court Success in a Small City Drug Court; *Melinda Fangman, North Dakota State University*

Virginia Statewide Adult Drug Court Evaluation; *Fred Louis Cheesman II, National Center for State Courts; Tara L. Kunkel, National Center for State Courts; Michelle T. White, National*

*Center for State Courts; Scott E. Graves, National Center for State Courts; Cynthia G. Lee, National Center for State Courts*  
Exploring the Relationship between Phase Movement and Drug Court Outcomes; *Wendy P. Guastafarro, John Jay College of Criminal Justice; Deborah Koetzle, John Jay College of Criminal Justice*

Chair:

Wendy P. Guastafarro, John Jay College of Criminal Justice

### 120. The Joan McCord Award Lecture and the Academy of Experimental Criminology Awards Ceremony

2:00 to 3:20pm *A602, Atrium Level*

#### Thematic Session

### 121. State-level Analyses of Serious, Violent, and Chronic Juvenile Offender Careers: Program and Policy Implications

2:00 to 3:20pm *A701, Atrium Level*

Serious, Violent, and Chronic Juvenile Offenders:

A Statewide Analysis of Prevalence and Risk Factor Prediction of Subsequent Recidivism; *Michael Baglivio, Florida Department of Juvenile Justice, Bureau of Research and Planning; Katherine Jackowski, Florida Department of Juvenile Justice; Mark Greenwald, Florida Department of Juvenile Justice*

A Statewide Analysis of Serious, Violent, and Chronic Offenders among Delinquent Youth in Pennsylvania; *Justine Fowler, Pennsylvania Juvenile Court Judges' Commission*

Analysis of Serious, Violent, and Chronic Juvenile Offenders' Risk Factors and Offending in North Carolina; *Megan Howell, N.C. Department of Public Safety, Office of Research and Planning; William Lassiter, N.C. Department of Public Safety, Division of Juvenile Justice*

Implications of Serious, Violent, and Chronic Offender Career Research for Lowering the Age-Crime Curve; *Buddy Howell, Comprehensive Strategy Group*

### 122. Criminal Justice Responses to Immigration or Migration

2:00 to 3:20pm *A702, Atrium Level*

Foreign Born Inmates Released from the Los Angeles County Jail: A Comparison of Nine

## WEDNESDAY, NOVEMBER 20, 2013

Year Re-arrest Patterns by Immigrant Legal Status; *Jennifer Wong, Simon Fraser University; Laura Hickman, Portland State University; Marika Suttorp Booth, RAND Corporation; Stephanie Moore, Portland State University*  
Immigrant Sentencing Outcomes: Incarceration Patterns within Immigrant Communities; *Malisa Neptune, Florida State University*  
Non-traditional Security Threats and Human Trafficking; *Suman Kakar, Florida International University*  
What a (im) Possible Task! Measuring Human Trafficking in Brazil; *Alline Pedra Jorge Birol, ICMPD-International Centre for Migration Policy Development*

Chair:

Suman Kakar, Florida International University

### 123. Parenthood, Crime, and Desistance

2:00 to 3:20pm A703, Atrium Level

Parenthood and Desistance: A Mixed-Methods Analysis; *Ronet Bachman, University of Delaware; Erin M. Kerrison, University of Delaware; Lionel Smith, University of Delaware*  
Parenthood, Marriage, Deviance: Examining Causal Mechanisms; *Ross L. Matsueda, University of Washington; Maria S. Grigoryeva, University of Washington; Derek Kreager, Pennsylvania State University*  
Parenting, Partnering, and Desistance among Low-income Mothers; *Matthew VanEseltine, Bowling Green State University*  
Understanding the Link between Parenthood and Desistance; *Leslie Abell, Pennsylvania State University*

Chair:

Matthew VanEseltine, Bowling Green State University

### Thematic Session

#### 124. Gender, Crime, and Justice: Papers in Honor of Freda Adler II

2:00 to 3:20pm A704, Atrium Level

Women, Work, and White-Collar Crime; *Mary Dodge, University of Colorado, Denver*  
Male Peer Support Theory; *Walter S. DeKeseredy, University of Ontario Institute of Technology; Martin D. Schwartz, George Washington University*  
Gender and Criminal Justice Processing; *Sandra*

*Lee Browning, University of Cincinnati; Nicholas Corsaro, University of Cincinnati; Jesenia M. Pizarro, Michigan State University*  
A Theory of Female Prison Conduct; *Jennifer L. Lux, University of Cincinnati; Cheryl Lero Jonson, Xavier University; Mary K. Stohr, Washington State University*

Chairs:

Jennifer L. Lux, University of Cincinnati  
Cheryl Lero Jonson, Xavier University

### Thematic Session

#### 125. The New Division of Developmental and Life-course Criminology: Bridging Our Understandings of Child Development, Life-course Transitions and Criminal Careers

2:00 to 3:20pm A706, Atrium Level

Introducing the New Division: Frontiers in Developmental and Life-Course Criminology; *David P. Farrington, Cambridge University; Rolf Loeber, University of Pittsburgh*  
The Contextual Life Course: Updating the Age-Graded Theory of Informal Social Control; *Robert J. Sampson, Harvard University; John Laub, University of Maryland*  
Developmental Trajectory Research and Modeling the End of the Criminal Career; *Daniel S. Nagin, Carnegie Mellon University; Alfred Blumstein, Carnegie Mellon University*

Chair:

David P. Farrington, Cambridge University

#### 126. Critical and Feminist Perspectives on Re-entry

2:00 to 3:20pm A707, Atrium Level

An Examination of Narratives from Women Offenders: Villains or Victims?; *Susan V. Koski, Central Connecticut State University; Stephen Costanza, University of South Alabama*  
Maternal Incarceration and Children's Adjustment: Results from a National Study of Female Ex-Offenders; *Zina T. McGee, Hampton University*  
Prison as Crime School: Towards a Cultural Capital Model of Recidivism; *Liam Martin, Boston College*  
The State Role in Limiting Women Offenders' Access to Crime-reducing Benefits and Services; *Merry Morash, Michigan State University; Miriam Northcutt Bohmert,*

## WEDNESDAY, NOVEMBER 20, 2013

*Michigan State University; Jennifer Cobbina, Michigan State University; Deborah Kashy, Michigan State University; Jennifer Cornacchione, Michigan State University; Sandi Smith, Michigan State University*

Chair:

Merry Morash, Michigan State University

### Thematic Session

#### 127. Age-Crime Relationship, Desistance, and Risk of Arrest

2:00 to 3:20pm A708, Atrium Level  
Symmetrical and Asymmetrical Criminological Theories: Disaggregating and Explaining the Age-Crime Curve; *Christopher R. Cutler, University at Albany, SUNY; Raymond Paternoster, University of Maryland*

The Sex Effect of Sexual Behavior and Childbirth – Lessons on Criminal Involvement in the Transition into Adulthood; *Siyu Liu, University at Albany, SUNY*

Re-arrest Hazards for Returning Prisoners: A Window of Opportunity before a Return to Crime?; *Megan Denver, University at Albany, SUNY*

Demographic Patterns of Arrest Prevalence in a National Sample; *Robert Brame, University of South Carolina; Shawn Bushway, University at Albany, SUNY; Raymond Paternoster, University of Maryland; Michael Turner, University of North Carolina at Charlotte*

Chair:

Shawn Bushway, University at Albany, SUNY

### Thematic Session

#### 128. Malleable Psychological Predictors of Jail Inmates' Post-Release Functioning: Implications for Intervention

2:00 to 3:20pm L401, Lobby Level  
Perspective-taking and its Implications for Recidivism; *Andres G. Martinez, George Mason University; June P. Tangney, George Mason University; Jeffrey Stuewig, George Mason University*

Jail Inmates' Perceived Stigma and Post-release Functioning: A Longitudinal Mediational Model; *Kelly E. Moore, George Mason University; Jeffrey Stuewig, George Mason*

*University; June P. Tangney, George Mason University*

Two Faces of Shame: Predicting Jail Inmates' Recidivism at One Year Post-Release; *June P. Tangney, George Mason University; Jeffrey Stuewig, George Mason University*

The Feasibility and Acceptability of an Impact of Crime Workshop; *Johanna B. Folk, George Mason University; Rebecca Warden, George Mason University; Jeffrey Stuewig, George Mason University; Leah M. Adams, George Mason University; June P. Tangney, George Mason University*

Chair:

June P. Tangney, George Mason University

### Thematic Session

#### 129. Domestic Violence Help Seeking

2:00 to 3:20pm L402, Lobby Level  
A Domestic Violence Shelter in Bogota, Colombia: Results from a Summative Evaluation; *Monica Perez-Trujillo, University of Los Andes*

Within the Bounds: Predicting the Role of Relocation on Intimate Partner Violence Help-seeking for Immigrant and U.S. Native Women; *Denise Crisafi, University of Central Florida; Jana L. Jasinski, University of Central Florida*

Intimate Partner Victimization, Attitudes about Protection Orders, and Legal Mobilization; *Jill Theresa Messing, Arizona State University; Alesha Durfee, Arizona State University*

Chair:

Alesha Durfee, Arizona State University

#### 130. Testing General Strain Theory

2:00 to 3:20pm L403, Lobby Level  
Does General Strain Theory Help Explain the Nature of Criminal Coping? An Investigation of Theoretical Scope; *Graham Ousey, College of William and Mary; Pamela Wilcox, University of Cincinnati; Christopher Schreck, Rochester Institute of Technology*

Religiosity, Strain, and Anger: Evidence from Japanese College Students; *Emiko Kobayashi, Kanazawa University, Japan*

Differences in Deviant Coping between Asian and non-Asian American Adolescents: A Study of Neglected Ethnic Group Comparisons; *Daniel Jang, University of Maryland; Sung Joon Jang,*

## WEDNESDAY, NOVEMBER 20, 2013

*Baylor University*

The Empirical Status of General Strain Theory: A Meta-analysis; *Yudu Li, Sam Houston State University; Yan Zhang, Sam Houston State University; Todd Armstrong, Sam Houston State University*

Chair:

Yudu Li, Sam Houston State University

### 131. Examining The Protective Effects of Family and Religion

2:00 to 3:20pm L404, Lobby Level

From Theory to Application: Is Religiosity a Factor in Criminal Behavior among College Students; *Maisha Nichole Cooper, University of Central Missouri; Randa Embry Matusiak, University of Central Missouri*

Religious Involvement, Belief, and Non-religiosity: Effects on Delinquency across the Early Life Course; *Ty Miller, Purdue University; Michael Vuolo, Purdue University*

Parental Efficacy as an Intervening Protective Factor against Delinquency/Victimization; *Young S. Kim, Eastern Michigan University*

The Effects of Bullying and Family Structure on Future Risky Behavior; *Christle Rowe, Old Dominion University; Scott R. Maggard, Old Dominion University*

Chair:

Christle Rowe, Old Dominion University

### Thematic Session

#### 132. Honoring the 2013 Sellin-Glueck Award Winner

2:00 to 3:20pm Marquis Ballroom C, Marquis Level

Award Winner:

Clifford Shearing, University of Cape Town

Participants:

Jennifer Wood, Temple University  
Benoit Dupont, University of Montreal  
Peter Manning, Northeastern University  
John Braithwaite, Australian National University, Canberra  
James Martin, Macquarie University

Chair:

Jennifer Wood, Temple University

### 133. Crime and Victimization in the City

2:00 to 3:20pm L405, Lobby Level

Walking ATMs in Post-katrina Metropolitan New

Orleans; *Vincenzo A. Sainato, Loyola University, New Orleans; David Khey, Loyola University, New Orleans; William Edward Thornton, Loyola University, New Orleans*  
Prevention and Mitigation of Modern Transit Crime: Applied Victimology; *Nicholas Robert Petschel, University of Central Oklahoma*

Chair:

Nicholas Robert Petschel, University of Central Oklahoma

### 134. Author Meets Critics: A Second Chance for Justice: The Prosecutions of Gabe Watson for the Death of Tina Thomas

2:00 to 3:20pm M101, Marquis Level

Critic:

Marjorie Zatz, Arizona State University

Presenters:

Asher Flynn, Monash University  
Kate Fitz-Gibbon, Deakin University

Chair:

Jude McCulloch, Monash University

Discussant:

Nancy Wonders, Northern Arizona University

### 135. Integrating Criminological Knowledge

2:00 to 3:20pm L406, Lobby Level

Theory Building and Integration in Criminology; *Jon Heidt, University of the Fraser Valley*

Criminological Discovery: Understanding Theoretical Development with Social Network Analysis; *Christopher Jay Bates, California State University, Long Beach; Dina Perrone, California State University, Long Beach; Aili E. Malm, California State University, Long Beach*

A Multilevel Investigation of Contextual Effects on Crime and Deviance; *Cresean Hughes, Florida State University*

Capturing Crime: Revisiting the Means of the Production of Criminological Knowledge; *Kevin A. Wright, Arizona State University; Leana A. Bouffard, Sam Houston State University*

Chair:

Kevin A. Wright, Arizona State University

### Thematic Session

#### 136. Leveraging Evidence-Based Parenting Strategies to Prevent Violence

2:00 to 3:20pm M102, Marquis Level

Positive Parenting to Prevent Child Maltreatment; *Beverly Fortson, Centers for Disease Control*

## WEDNESDAY, NOVEMBER 20, 2013

and Prevention; Colby Moseley, Centers for Disease Control and Prevention; Tessa Burton, Centers for Disease Control and Prevention

Engaging Parents to Prevent Teen Dating Violence; Beverly Fortson, Centers for Disease Control and Prevention; Natasha Latzman, Centers for Disease Control and Prevention; Colby Moseley, Centers for Disease Control and Prevention; Andra Tharp, Centers for Disease Control and Prevention; Phyllis Holditch Nolon, Centers for Disease Control and Prevention, Division of Violence Prevention; Henrietta Kuoh, Centers for Disease Control and Prevention

Lessons Learned from the Adaptation of Families for Safe Dates for Latino Families and for Families of Teens Exposed to Domestic Violence; Vangie Foshee, University of North Carolina at Chapel Hill; Luz McNaughton Reyes, University of North Carolina at Chapel Hill

### Discussant:

Deborah Gorman-Smith, University of Chicago

### 137. Roundtable: Transitioning to the Academy II

2:00 to 3:20pm L501, Lobby Level

#### Chair:

Jo-Ann Della Giustina, Bridgewater State University

#### Discussants:

Venezia Michalsen, Montclair State University  
Mary Ellen Mastroiilli, Boston University  
Constance Kostelac, Simpson College  
Jo-Ann Della Giustina, Bridgewater State University  
Christine M. Galvin-White, Arizona State University

### Thematic Session

### 138. Emerging Research on Law Enforcement Vehicle Collisions and Injuries

2:00 to 3:20pm M103, Marquis Level

Motor-Vehicle Safety Behaviors among Law Enforcement Officers: Findings from a State-Wide Study; Hope Tiesman, National Institute for Occupational Safety and Health; Rebecca Heick, MCPHS University

Officer and Citizen Injury and Fatality Outcomes from Law Enforcement Vehicle Collisions; J.

Andrew Hansen, University of South Carolina; Jeff Rojek, University of South Carolina; Geoff Alpert, University of South Carolina; Scott E. Wolfe, University of South Carolina; Hope Tiesman, National Institute for Occupational Safety and Health

Evaluation of a Motor-Vehicle Crash Prevention Program in Law Enforcement; Hope Tiesman, National Institute for Occupational Safety and Health; Jeff Rojek, University of South Carolina; Scott Hendricks, National Institute for Occupational Safety and Health; Geoff Alpert, University of South Carolina

Reducing Police Officer Crashes, Injuries and Deaths: The Prince George's Model; Kevin Davis, Prince George's County Police Department

#### Chair:

Geoff Alpert, University of South Carolina

### 139. Roundtable: Distorted Media Images of Criminal Justice in Popular Culture: Content Analysis of Crime Dramas

2:00 to 3:20pm L502, Lobby Level

Race and the Media: A Content Analysis of Portrayals of Race on Dexter; Shannon Cunningham, Texas State University

The Distorted Portrayal of the Link between Violence and Mental Disabilities: A Content Analytic Study of Criminal Minds; Guliz Kraft, Texas State University

Reconstructing the Roles of Black Women on Television: A Critical Analysis of The Wire; Andrea Krajewski, Texas State University

Media and the Mentally Ill: Violent, Dangerous and Criminal; Victoria Terranova, Texas State University

### 140. Economic Context and Crime

2:00 to 3:20pm M104, Marquis Level

Public and Private Investment and Their Effect on Street Crime; Emily A. Shrider, Ohio State University; David M. Ramey, Ohio State University

The Foreclosure Crisis and Suicide: Is Housing-Mortgage Stress Associated with Suicide in U.S. Metropolitan Areas?; Roderick Jones, Indiana University; William Alex Pridemore, Georgia State University

The New Welfare State: Reconsidering the Welfare-Crime Nexus; Colin P. Gruner, University at Albany, SUNY

## WEDNESDAY, NOVEMBER 20, 2013

The Spatial Patterns of Homicide and Low Income Housing; *Shelly A. McGrath, University of Alabama at Birmingham*; *Suzanne E. Perumean-Chaney, University of Alabama at Birmingham*

Chair:

Shelly A. McGrath, University of Alabama at Birmingham

### 141. Ethical Issues in Policing

2:00 to 3:20pm L503, Lobby Level

2 for 1: When your Local Police Organization Can also Be your Private Security Provider;

*Massimiliano Mulone, Université de Montréal*;  
*Clémentine Simon, Université de Montréal*

Don't Trust the Police: Race, Place, &

Legitimacy; *Peter Augustine Hanink, University of California, Irvine*

A Trajectory of Corruption in the NYPD and Beyond; *Harry Adams, University of Texas-Pan American*

Chair:

Harry Adams, University of Texas-Pan American

### 142. Roundtable: Collaboration between Police Practice and Research

2:00 to 3:20pm L504, Lobby Level

Chair:

Dilip K. Das, International Police Executive Symposium

Discussants:

Danika Lynn Jin McLeod, University of Cincinnati

Arvind Verma, Indiana University

Michael L. Birzer, Wichita State University

Todd Wuestewald, University of Oklahoma

Karl Roberts, Macquarie University, Sydney, Australia

Michael M. Berlin, Coppin State University

Robert D. Hanser, University of Louisiana at Monroe

Melchor C. de Guzman, SUNY Brockport

Carolyn A. Spence, Taylor and Francis

Kam C. Wong, Xavier University

(CPTED) School Study; *Kevin Vagi, Centers for Disease Control and Prevention*; *Jamar Barnes, Centers for Disease Control and Prevention*

The Influence of a Sports and Entertainment

Arena on Neighborhood Structure; *Anthony Fabio, University of Pittsburgh*; *Michael Bazaco, University of Pittsburgh*; *Todd Bear, University of Pittsburgh*; *Ravi Sharma, University of Pittsburgh*; *Jessica Duell, University of Pittsburgh*; *Kristin Holland, Centers for Disease Control and Prevention*; *Jennifer L. Matjasko, Centers for Disease Control and Prevention, Division of Violence Prevention*

The Effect of Urban Produce Gardens on the

Property Maintenance of Nearby Parcels; *Allison Krusky, University of Michigan*; *Justin Heinze, University of Michigan*; *Thomas Reischl, University of Michigan*

Housing Vouchers and Violent Victimization

among Youth in Chicago; *Max Kapustin, University of Michigan*; *Brian A. Jacob, University of Michigan*; *Jens O. Ludwig, University of Chicago*

Chair:

Sarah Bacon, Centers for Disease Control and Prevention, Division of Violence Prevention

Discussant:

John MacDonald, University of Pennsylvania

### 144. Roundtable: Advances and Issues in Criminal Justice Education

2:00 to 3:20pm L505, Lobby Level

From the Courtroom to the Classroom: The Value of Service Learning to Encourage a Voice of Care; *Doris Edmonds, Norfolk State University*

Summing up a Journey on Research Methods:

The Criminology Experience; *Manos Daskalou, University of Northampton*; *Paula Bowles, University of Northampton*

Teaching Criminological Theories to Digital Natives; *Rosa Chang, Florida International University*

The First Generation Criminal Justice Student:

The Professional Socialization of a Neglected Group; *Susan R. Takata, University of Wisconsin - Parkside*

Chair:

Susan R. Takata, University of Wisconsin - Parkside

### Thematic Session

#### 143. The Role of Place-Based Interventions as a Violence Prevention Strategy: Initiatives Funded by the Centers for Disease Control and Prevention

2:00 to 3:20pm M105, Marquis Level

Crime Prevention through Environmental Design

## WEDNESDAY, NOVEMBER 20, 2013

### Thematic Session

#### 145. Intersections and Radiating Directions in Green Criminology

2:00 to 3:20pm M106, Marquis Level  
Toward Advancing Research on the Social and Environmental Impacts of Confined Animal Feeding Operations; *Michelle Larkins-Jacques, Michigan State University; Carole Gibbs, Michigan State University; Louie Rivers, Michigan State University*

The Treadmill of Law: Political Economy and Green Criminology; *Michael J. Lynch, University of South Florida; Paul B. Stretesky, University of Colorado, Denver; Michael A. Long, Oklahoma State University*

Green pillaging: The Hidden Harm of Corporate Biopiracy; *Tanya Wyatt, Northumbria University*

Apocalypse Soon?: A Green-Cultural Criminological Examination and Analysis of Environmental Catastrophe and the End of the World (As We Know It); *Avi Brisman, Eastern Kentucky University*

Chair:  
Avi Brisman, Eastern Kentucky University

#### 146. Roundtable: Dynamics of Law and Social Change: Victimization, Violence, and Social Movements

2:00 to 3:20pm L506, Lobby Level  
A Network Analytic Approach to Study Violent Insurgency and Counter-insurgency: The Troubles in Northern Ireland (1969-1972); *Gianluca De Fazio, Emory University*

A Socio-legal History of Legitimated Injustice; *Gary Feinberg, St. Thomas University; Aaby Javadzadeh, St. Thomas University*

Assessing Roma Identity as a Vehicle of (Re)Criminalization and Victimization within Immigration Policies: Canadian vs. European Experience; *Antonela Arhin, University of Toronto*

Space and Place: Social Control and Social Movements; *Adrienne Leigh McCarthy, Willamette University*

Chair:  
Adrienne Leigh McCarthy, Willamette University

#### 147. Cross-Cultural Community Policing

2:00 to 3:20pm M107, Marquis Level  
Bangladesh Immigrants' Crime Reporting

Behavior and Intentions; *Mahfuzul Khondaker, Kutztown University of Pennsylvania; Yuning Wu, Wayne State University; Eric Lambert, Wayne State University*

Boko Haram Amnesty: an "Alter Call" to Endless Terrorism; *Emmanuel Onyeozili, University of Maryland, Eastern Shore*

Community Policing Philosophy as a Panacea to Counter Terrorist Activities in Nigeria; *Ifeoma Evelyn Okoye, Administration of Justice*  
Community Policing in Thailand: Barriers, Progress, and the Future; *Sutham Cobkit, Kennesaw State University*

Chair:  
Sutham Cobkit, Kennesaw State University

#### 148. Roundtable: Enhancing Re-Entry: Communities, Social Support, and Education

2:00 to 3:20pm L507, Lobby Level  
Case Studies in Faith-based Ex-offender Mentoring; *Beverly D. Frazier, John Jay College of Criminal Justice*

Social Trust and Income among Arrestees: The Lasting Mark of Contact with Law Enforcement; *Eric R. Louderback, University of Miami; Elly Qu, University of Miami*

Restorative Practices in Schools: Benefits, Obstacles, and Challenges; *Holli Vah Seliskar, Kaplan University*

The Role of Social Service Provision in Prisoner Reentry: How the Spatial Distribution of Providers Impacts Parole Outcomes; *Jonah Douglas-Siegel, University of Michigan, Ann Arbor*

Chair:  
Jonah Douglas-Siegel, University of Michigan, Ann Arbor

#### 149. Crime Problems, Policy, and Democracy in the Media

2:00 to 3:20pm M108, Marquis Level  
Crime, Terror, and the Democratic Press: Why the Media Matter and Fail; *David Green, John Jay College of Criminal Justice; Nicole N. Hanson, John Jay College of Criminal Justice*

Legal Cultural Defense/Assimilation Accommodations and Unintended Consequences: Media Print Bites; *Ruth-Ellen Marie Grimes, remjgconsulting*

Making Sense of DUI Offenders: Policy Reform in Colorado; *Sara Steen, University of Colorado, Boulder; Colleen Hackett, University of Colorado, Boulder*

## WEDNESDAY, NOVEMBER 20, 2013

Structural Violence as a Cultural Project; *Julie Shelton, University of Tennessee, Knoxville*

Chair:

Julie Shelton, University of Tennessee, Knoxville

### 150. Evaluating Mental Health and Community Courts

2:00 to 3:20pm L508, Lobby Level

Distinguishing Eligible Defendants Who are and are Not in Mental Health Court; *Mary Lee Luskin, Indiana University; Bradley Ray, Indiana University-Purdue University, Indianapolis*

Evaluating Utah's First District Mental Health Court; *Stephen G. VanGeem, University of South Florida*

East of the River Community Court Evaluation; *Wendy Stickle, University of Maryland; Michele Harmon, Westat; Ryan Cotter, District of Columbia Courts*

Critical Examination of the Community Court Model; *Elyshia D. Aseltine, Towson University*

Chair:

Elyshia D. Aseltine, Towson University

### 151. Criminal Justice Decisionmaking in the Correctional Context

2:00 to 3:20pm M109, Marquis Level

Joint Effects: Race-ethnicity, Sex, Age and Time-served in Prison; *Rodney Engen, University of Arkansas; Mindy Bradley, University of Arkansas*

Prison Decision-making: The Process by which Prison Staff Formulate Recommendations for Release; *Brandy L. Blasko, George Mason University*

Racial Disparity and the Administration of Solitary Confinement in Prison; *Brandon Dulisse, University of Cincinnati; Matthew Logan, University of Cincinnati*

Racial Threat, Political Climate and Race Specific Drug Admissions; *Thomas Arvanites, Villanova University*

Chair:

Rodney Engen, University of Arkansas

### 152. Open Meeting of the Eurogang Group

2:00 to 3:20pm M202, Marquis Level

### 153. The Efficacy of Cognitive Behavioral Prison Programming

2:00 to 3:20pm M301, Marquis Level

An Examination of Inmate Cognitive-behavioral

Program Participation: Predictors of Completion and Success; *Kristin Rose, Northeastern University*

Does 'Thinking for a Change' Really Change Prisoner Thinking?; *Gayle Bickle, Ohio Department of Rehabilitation and Correction*

Motivated for Change: Inmate Motivation Levels and the Effects on Treatment Outcomes; *Nicolette Michelle Bell, Pennsylvania Department of Corrections*

The Effectiveness of Moral Reconation Therapy (MRT) on Incarcerated Individuals: Does Morality Matter?; *Darla Drummond, Indiana University of Pennsylvania*

Chair:

Kristin Rose, Northeastern University

### 154. Capital Punishment and Vulnerable Populations

2:00 to 3:20pm M302, Marquis Level

Capital Punishment for Mentally Ill Offenders: "Evolving Standards of Decency"; *Michele Pich, Temple University*

Choosing the 'Worst of the Worst' among the Perpetrators of Child Homicide; *Rita Poteyeva, James Madison University*

Executing the Elderly: Lackey Claims and Evolving Standards of Decency; *Corey Burton, University of South Carolina - Columbia; John Burrow, University of South Carolina*

Chair:

Christina Mancini, Virginia Commonwealth University

### 155. Family and Peer Influences on Smoking and Drug Use

2:00 to 3:20pm M304, Marquis Level

Let's Get Together and Feel All Right: Exploring the Importance of Social Bonding among Medical Marijuana Users; *Nicholas C. Athey, Simon Fraser University; Neil Boyd, Simon Fraser University*

The Other Side of the Story: Knowledge Transfer and Advice-Giving in the Drug Subculture from the Source's Point of View; *Alexandra Marin, Purdue University*

Explaining Juvenile Smoking in Macao; *Xiaohua Zhang, University of Macao; Spencer D. Li, University of Macau; Shing On Leung, University of Macao; Yan Ma, University of Macao*



## WEDNESDAY, NOVEMBER 20, 2013

The Effects of Family and Peers on Drug Use among Adolescents in Macao; *Yan Ma, University of Macao; Spencer D. Li, University of Macau; Shing On Leung, University of Macao; Xiaohua Zhang, University of Macao*

Chair:

Yan Ma, University of Macao

### 156. Victims & Offenders Editorial Board Meeting

2:00 to 3:20pm *International A, International Level*

### 157. ASC New Member Welcome & Mentoring Reception

2:00 to 3:20pm *International B, International Level*

### 158. Division of Victimology General Meeting

2:00 to 3:20pm *International C, International Level*

### 159. Examining Situational Influences and Offender Neutralizations

2:00 to 3:20pm *International 1, International Level*

Morality behind Bars: An Empirical Test of Situational Action Theory among Incarcerated Adult Offenders; *Richard Lemke, Lakeland College; Edward Latessa, University of Cincinnati; Glen A. Ishoy, Georgia State University*

Situational Strain: An Analysis of Legitimate and Illegitimate Responses; *Erica Hoffman, California State University, Bakersfield; Dale W. Willits, California State University, Bakersfield*

An Offender's First Person Perspective on Their Criminality: Answering the Question of 'Why?'; *Sean M. Falconer, Washington State University; Brandon Bang, Washington State University*

When Do Students Endorse Criminal Behavior?: A Study of Crime-Neutralization Intersections; *Edward Greenberg, University of Massachusetts, Lowell; Linda M. Williams, University of Massachusetts, Lowell; Larry Siegel, University of Massachusetts, Lowell*

Chair:

Edward Greenberg, University of Massachusetts, Lowell

### 160. Gendered and Intimate Personal Homicide and Violence

2:00 to 3:20pm *International 2, International Level*

Female Offenders: A Test of Violence as Gendered Behavior; *C.J. Murphy, Texas A&M University*

Murder in New Orleans from 1960 to 2000: Nature, Scope, and Media Portrayal; *Robert Zuchowski, Loyola University, New Orleans; Rae Taylor, Loyola University, New Orleans; Dee Wood Harper, Loyola University, New Orleans*

The Role of Race and Ethnicity in Intimate Partner Homicide: An Exploratory Study of San Diego Homicide Victims and Offenders; *Laura A Siller, Northeastern University; Ramiro Martinez, Northeastern University*

Chair:

Laura A Siller, Northeastern University

### 161. After Prison: Pathways to Successful Reentry

2:00 to 3:20pm *International 4, International Level*

Free to Go: Wrongful Convictions, Exonerations, and Prisoner Reentry; *Kimberly J. Cook, University of North Carolina, Wilmington; Sandra D. Westervelt, University of North Carolina at Greensboro; Shadd Maruna, Queen's University Belfast*

Struggling for Success: The Role of Social Support in Female Reentry Pathways; *Laura A. Gross, Norwich University*

Modelling Agential Change; *Jonathan Jacobs, John Jay College of Criminal Justice, CUNY; Margaret Leland Smith, John Jay College of Criminal Justice, CUNY*

Incarcerated and Paroled Women's Relationships: The Influence Memorable Messages have on Behavior and Desistance from Crime; *Kimberly Bender, Michigan State University*

Chair:

Kimberly Bender, Michigan State University

### Thematic Session

### 162. Measuring Commitment to Community Policing Across the United States

2:00 to 3:20pm *International 5, International Level*

Measuring Commitment to Community Policing Across the United States; *Rebecca Mulvaney,*

## WEDNESDAY, NOVEMBER 20, 2013

*ICF International, Inc.*

Measuring Commitment to Community Policing Across the United States; *Matthew C. Scheider, U.S. Department of Justice, COPS Office*

Measuring Commitment to Community Policing Across the United States; *Beth Heinen, ICF International, Inc.*

Chair:

Robert Chapman, U.S. Department of Justice, Office of Community Oriented Policing Services

Discussant:

Dennis Rosenbaum, University of Illinois at Chicago

### Thematic Session

#### 163. OJJDP's Resources for Researchers

2:00 to 3:20pm *International 6, International Level*

OJJDP Research Funding Opportunities; *Janet Chiancone, Office of Juvenile Justice and Delinquency Prevention, U.S. Department of Justice*

OJJDP Youth under Supervision Data Collections; *Brecht Donoghue, Office of Juvenile Justice and Delinquency Prevention, U.S. Department of Justice*

OJJDP Statistical Briefing Book; *Melissa Sickmund, National Center for Juvenile Justice*

#### 164. Calibrating Uncertainty with Quantitative Crime Data

2:00 to 3:20pm *International 7, International Level*

Accounting for Uncertainty in Cost Benefit Analysis – Simulation Based Models and Sensitivity to Assumptions; *John Roman, Urban Institute; Akiva Liberman, Urban Institute; Samuel Taxy, The Urban Institute*

Effects of Missing Information on the Network Analysis of Wire Taps; *Giulia Berlusconi, Università Cattolica Milan - Transcrime*

Handling Missing Data in the SVORI Data Set: Does Methodological Approach Matter?; *Caitlin J. Taylor, La Salle University; Kathleen Auerhahn, Temple University*

Assessing the Reliability and Validity of Two Traditionally Used Measures of "Teaching Effectiveness"; *Bruce J. Arneklev, Florida Atlantic University*

### Thematic Session

#### 165. Still Needing the "F" Word: Feminist Pedagogy in the Classroom

2:00 to 3:20pm *International 8, International Level*

Young Black Woman, PhD: Overcoming Barriers to Using Feminist Pedagogical Techniques; *Melencia Johnson, University of South Carolina - Aiken*

'Taking a Break' from Feminist Criminology: Interdisciplinary Reflections on Feminist Pedagogy; *Benjamin Authers, Australian National University; Kathryn Henne, Australian National University*

Feminist Pedagogy as the Framework for Teaching Diversity; *Rebecca Maniglia, Northern Arizona University*

Chair:

Sarah Cope Nicksa, Widener University

Discussant:

Sarah Cope Nicksa, Widener University

### Thematic Session

#### 166. The Value of Qualitative Research for Advancing Criminological Theory I

2:00 to 3:20pm *International 9, International Level*

Gender, Race and Victim Perspectives on Criminal Justice; *Hillary Potter, University of Colorado, Boulder*

Understanding South Bronx Stickup Kids: Reflections of a Drug Market Insider; *Randol Contreras, California State University, Fullerton*

The Importance of Qualitative Research for Understanding Gender, the Life-Course, Crime and Victimization; *Kristin Carbone-Lopez, University of Missouri - St. Louis*

Chair:

Wilson R. Palacios, University of South Florida

Discussant:

Jody Miller, Rutgers University

#### 167. Examining Issues of Racial Disparity in Criminal Punishment

2:00 to 3:20pm *International 10, International Level*

Considering the Enduring Effects of Racialized Social Control on the Black-White Gap in

## WEDNESDAY, NOVEMBER 20, 2013

Prison Admissions; *Ashley N. Arnio, Florida State University*  
Examining Racial Disparities across Multiple Prison Commitments Using Matching Procedures; *Zachary Loftus, Florida State University; Samuel Scaggs, Florida State University; William Bales, Florida State University*  
“Nickel and Dime” for Dime Bags: Cumulative Racial Inequality in State and Federal Courts; *Marisa Kei Omori, University of California, Irvine*  
Revisiting the Minority Threat Perspective: The Effects of Segregation and Social Isolation on Sentencing Outcomes; *Laura Beckman, Arizona State University*

Chair:

Laura Beckman, Arizona State University

### Thematic Session

#### 168. Causes and Correlates of Mass Incarceration

2:00 to 3:20pm A705, Atrium Level  
Casualties of Criminal Justice: The Incarceration of American Veterans, 1972-2012; *Bryan L. Sykes, DePaul University; Amy Kate Bailey, Utah State University*  
Political Rhetoric and Mass Incarceration; *Isaac Unah, University of North Carolina at Chapel Hill*  
The Tremendous Problem of the Next Negro City Generation?: W.E.B. Du Bois on Mass Criminalization and its Consequences; *Geoff Ward, University of California, Irvine*  
Imprisonment and Fatherhood: Parenting from behind Bars; *Melinda Tasca, Arizona State University; Nancy Rodriguez, Arizona State University; Marie L. Griffin, Arizona State University*

Chair:

Elsa Chen, Santa Clara University

Discussant:

Todd Clear, Rutgers University

#### 169. Division of Experimental Criminology Meet and Greet Awards Ceremony

3:30 to 4:50pm A602, Atrium Level

#### 170. Training and Other Issues for Probation and Parole Staff

3:30 to 4:50pm A701, Atrium Level

Organizational and Justice Issues from the Perspective of Middle Level Probation and Parole Agents; *Victoria Goldberg, George Mason University; Shannon Portillo, University of Kansas; Faye Taxman, George Mason University*

SOARING 2: An eLearning Training Program to Improve Knowledge of EBPs; *Stephanie Ainsworth Maass, George Mason University; Faye Taxman, George Mason University; Ralph Serin, Carleton University; Erin Crites, George Mason University; Carolyn Watson, George Mason University; Caleb Lloyd, Carleton University*

Staff Receptivity to Motivational Interviewing: Connecticut Probation Case Study; *Kevin*

*Donald Del Biondo, Westfield State University*

Utilization of Cognitive-skill Building Training to Improve Probation Officer-client Interaction; *Jeff Holcomb, Appalachian State University; Tammatha Clodfelter, Appalachian State University; Tara N. Richards, University of Baltimore; Catherine D. Marcum, Appalachian State University; Melissa Alexander, Federal Probation Office of the Middle District of North Carolina*

Chair:

Faye Taxman, George Mason University

Discussant:

Faye Taxman, George Mason University

#### 171. Examining Policy Issues and Recent Changes in State Sentencing Systems

3:30 to 4:50pm A702, Atrium Level

The Philosophical and Organizational Goals of Sentencing and Corrections Reform; *Don Stemen, Loyola University, Chicago*

A Natural Experiment in Reform: Analyzing Drug Law Policy Change in New York; *Jim Parsons, The Vera Institute of Justice; Qing Wei, The Vera Institute of Justice*

Implementation of Proposition 36 to Reform Three Strikes in California: The First Year; *Elsa Chen, Santa Clara University*

Examining Life Sentences in America; *Ashley Nellis, The Sentencing Project*

Chair:

Don Stemen, Loyola University, Chicago

#### 172. Rape Reporting and Case Processing

3:30 to 4:50pm A703, Atrium Level

A Feminist Perspective on Wrongful Convictions: How Exoneration Cases Reinforce Rape Myths;

## WEDNESDAY, NOVEMBER 20, 2013

*Kathryn Kucyk, Eastern Michigan University*  
The Effect of Forensic Medical Examinations on Sexual Assault Case Outcomes; *Cassia Spohn, Arizona State University; Katharine Tellis, California State University, Los Angeles*  
The Effects of Routine Activity Risk, Institutional Resources, and State-level Women's Status on Campus Rape Reporting: A Multilevel Analysis; *Kaitlin Mary Boyle, University of Georgia; Hillary Virginia Keller, University of Georgia*

Chair:

Kaitlin Mary Boyle, University of Georgia

### Thematic Session

#### 173. Views of Continuity and Transition through Multiple Lenses

3:30 to 4:50pm A704, Atrium Level

Transitions between Illegal and Legal Labor Markets from Adolescence to Early Adulthood; *Holly Nguyen, University of Maryland; Thomas A. Loughran, University of Maryland; Daniel S. Nagin, Carnegie Mellon University*

Explaining Intergenerational Continuity in Child Maltreatment; *Terence P. Thornberry, University of Maryland; Kimberly L. Henry, Colorado State University; Timothy O. Ireland, Niagara University; Carolyn A. Smith, University at Albany, SUNY*

Peers, Partners, Substance Use, and Crime Desistance to the mid-30's; *Deborah M. Capaldi, Oregon Social Learning Center; Margit Wiesner, University of Houston; Isaac J. Washburn, Oregon Social Learning Center*

A Monthly Panel Analysis of the Impact of Employment on Arrest; *Robert Apel, Rutgers University; Shawn Bushway, University at Albany, SUNY; Elizabeth Hair, National Opinion Research Center; Siyu Liu, University at Albany, SUNY*

Discussant:

Robert Apel, Rutgers University

### Thematic Session

#### 174. Collaborating with the Bureau of Justice Statistics

3:30 to 4:50pm A706, Atrium Level

The Changing Geography of American Immigration and its Effects on Violent

Victimization: Evidence from the National Crime Victimization Survey; *Min Xie, Arizona State University; Michael Planty, Bureau of Justice Statistics, U.S. Department of Justice*  
Population Age Structure and Racial/Ethnic Disparities in U.S. Prison Admissions: Understanding State Variation and Changes over Time; *Matt Vogel, University of Missouri - St. Louis; Lauren Porter, Kent State University; Ann Carson, Bureau of Justice Statistics, U.S. Department of Justice*

Overview of Current and Planned BJS Projects; *William Sabol, Bureau of Justice Statistics, U.S. Department of Justice*

Chair:

Richard Rosenfeld, University of Missouri - St. Louis

Discussant:

James Lynch, University of Maryland

#### 175. Public Opinions about the Death Penalty

3:30 to 4:50pm A707, Atrium Level

Public Opinion and the Death Penalty: Testing the 'International Argument'; *Nick Levi*

*LaChappelle, University of California, Irvine*  
Respondent Perceptions of Life without Parole as an Option to the Death Penalty; *Morris W. Suttles, University at Buffalo, SUNY*

Utah Residents' Attitudes toward the Death Penalty; *Joseph Ammon Martin, Utah Valley University; Tyler McDonald, Utah Valley University; George Rivera, Utah Valley University; Amy Sachs, Utah Valley University; Beth Hanna, Utah Valley University; Harmony Jovet, Utah Valley University; Shelby Randquist, Utah Valley University; Zachary Cook, Utah Valley University*

#### 176. Pedagogy and Perception in Criminological Education

3:30 to 4:50pm A708, Atrium Level

The Need for Establishing a National Certification Program for Criminology/Criminal Justice Majors; *Martin Alan Greenberg, Miles College; Vicki Lindsay, Troy University*

From Gangsta Rap to Country Music: Tenets of Criminological Theory Reflected In Music Lyrics; *Risdon N. Slate, Florida Southern College*

Using the Police Ride-Along to Improve Students Perceptions of the Police: A Qualitative Assessment; *Michael L. Birzer, Wichita State University; Paul Cromwell, University of South*

## WEDNESDAY, NOVEMBER 20, 2013

Florida

Chair:

Michael L. Birzer, Wichita State University

### 177. Juvenile Offenders: Examining Causes and Consequences

3:30 to 4:50pm L401, Lobby Level

Youth Experiences and Their Involvement in Delinquency: A Case for Building Self-Efficacy Skills; *Sherill Veen Caroline Morris, Prairie View A&M University; O. Oko Elechi, Mississippi Valley State University*

Future Expectations, Social Bonds, and Desistance from Crime: A Within-Person Analysis; *Beverly R. Crank, Georgia State University*

Examining Lifestyle Changes and their Role in Recidivism among Juvenile Offenders; *LaDonna Brown, Prairie View A&M University; G. S. Osho, Prairie View A&M University*

Chair:

LaDonna Brown, Prairie View A&M University

### Thematic Session

### 178. Affect and Cognition in Criminal Decision Making

3:30 to 4:50pm L402, Lobby Level

The Role of Sexual Arousal and Perceived Consequences in Men's and Women's Decisions to Engage in Sexual Coercion; *Jeff Bouffard, Sam Houston State University*

The Effect of Sexual Arousal on the Accessibility of Perceived Costs and Benefits; *Lyn Exum, University of North Carolina at Charlotte*

Robbery as Emotional Experience: Offender Perspectives on Before, During and After Committing a Robbery; *Marie Rosenkrantz Lindegaard, NSCR*

A Neuropsychological Test of Criminal Decision-Making: Regional Prefrontal Influences in a Dual Process Model; *Kyle Treiber, University of Cambridge*

Chair:

Jean-Louis van Gelder, Netherlands Institute for the Study of Crime and Law Enforcement

### 179. Life Course Transitions and Criminal Outcomes

3:30 to 4:50pm L403, Lobby Level

Life Histories of Repeat Offenders; *Megan McConaghy, Richard Stockton College of New Jersey; Marissa Levy, Richard Stockton College*

of New Jersey

Life Course Transitions and Crime Seriousness; *Arieke Rijken, Netherlands Institute for the Study of Crime and Law Enforcement; Arjan Blokland, NSCR / Leiden University*

The Victimization - Offending Link: Effects of Life Course Transitions; *Josja Rokven, Radboud University, Nijmegen, The Netherlands; Stijn Ruiter, Nederlands Studiecentrum Criminaliteit en Rechtshandhaving; Jochem Tolsma, Radboud University, Nijmegen, The Netherlands*

Chair:

Megan McConaghy, Richard Stockton College of New Jersey

### 180. Expanding the Horizons of Criminology: The Intellectual Contributions of Gilbert Geis

3:30 to 4:50pm Marquis Ballroom B, Marquis Level

Participants:

Robert S. Agnew, President, American Society of Criminology / Emory University

Sally S. Simpson, University of Maryland

John Braithwaite, Australian National University, Canberra

Robert F. Meier, University of Nebraska at Omaha

Mary Dodge, University of Colorado, Denver

Richard Wright, University of Missouri - St. Louis

Paul D. Jesilow, University of California, Irvine

Chair:

Henry N. Pontell, University of California, Irvine

### 181. Feminist and Critical Perspectives on Violence

3:30 to 4:50pm L404, Lobby Level

A Body Divided: Pregnancy, Murder and Mayhem in Indiana; *Geneva Brown, Valparaiso University Law School*

"I'm Bad": The Conceptualization of Gender Empowerment in Carceral Settings"; *Anastasia Tosouni, Clayton State University*

Violence and Life Behind Bars: An Ethnographic Investigation of Fighting Inside a California Juvenile Detention Center; *Jerry Flores, University of California, Santa Barbara*

Bound by the Code: Constraints of Policing Gender-motivated Violence in Canada; *Ryan Scrivens, University of Ontario Institute of Technology; Barbara Perry, University of Ontario Institute of Technology*

Chair:

Barbara Perry, University of Ontario Institute of Technology

## WEDNESDAY, NOVEMBER 20, 2013

### Presidential Panel

#### 182. The Future of Biosocial Criminology

3:30 to 4:50pm Marquis Ballroom C,  
Marquis Level

Including Biological Variables in Developmental and Life-Course Criminology Research and Theories; *David P. Farrington, Cambridge University*

Biosocial Criminologists as Defenders of the Null Hypothesis; *Kevin M. Beaver, Florida State University*

The Future of Biosocial Criminology Incorporating Neuropsychology; *Adrian Raine, University of Pennsylvania*

Chair:

John Paul Wright, University of Cincinnati

### Thematic Session

#### 183. Collective Efficacy in Miami-Dade County: Methods, Measures, and Micro-Targets

3:30 to 4:50pm L405, Lobby Level

Collective Efficacy in Miami-Dade Neighborhoods: Overview and Methodology; *Craig Uchida, Justice & Security Strategies, Inc; Marc L. Swatt, Justice & Security Strategies, Inc; Sean Varano, Roger Williams University; Shellie E. Solomon, Justice & Security Strategies, Inc.*

The Measurement of Perceptions of Collective Efficacy: An Application of Item Response Theory to the Expanded Perceptions of Collective Efficacy Scale; *Marc L. Swatt, Justice & Security Strategies, Inc; Craig Uchida, Justice & Security Strategies, Inc; Sean Varano, Roger Williams University; Shellie E. Solomon, Justice & Security Strategies, Inc.*

Within Neighborhood Variation of Collective Efficacy and Social Cohesion: Using Kriging Maps to Understand Local Patterns in Neighborhood Social Functioning; *Shellie E. Solomon, Justice & Security Strategies, Inc; Marc L. Swatt, Justice & Security Strategies, Inc; Craig Uchida, Justice & Security Strategies, Inc; Sean Varano, Roger Williams University*

Micro-targeting Efforts to Improve Neighborhood Functioning: Policy Recommendations from the

Collective Efficacy in Miami-Dade County Study; *Sean Varano, Roger Williams University; Marc L. Swatt, Justice & Security Strategies, Inc; Craig Uchida, Justice & Security Strategies, Inc; Shellie E. Solomon, Justice & Security Strategies, Inc.*

Chair:

Craig Uchida, Justice & Security Strategies, Inc.

Discussant:

Craig Uchida, Justice & Security Strategies, Inc.

#### 184. Police Use of Force

3:30 to 4:50pm M101, Marquis Level

Arrest-related Deaths Involving the Use of the Taser: A Comparison of Media Reports and Autopsy Reports; *Andrea R. Borrego, Arizona State University; Clair White, Arizona State University*

Do Changes in TASER Use Policy Affect Police Officer Injury Rates?; *Valerie G. Womack, University of Texas at Dallas; Stephen A. Bishopp, University of Texas at Dallas; Robert G. Morris, University of Texas at Dallas*

TASER-proximate Arrest-related Deaths: A Content Analysis of Autopsy Reports; *Natalie Erin Todak, Arizona State University; Brooks Louton, Arizona State University; Gabriel T. Cesar, Arizona State University*

Chair:

Natalie Erin Todak, Arizona State University

### Thematic Session

#### 185. Crime and Place: Crime and Public Transit- Broader System Perspectives

3:30 to 4:50pm L406, Lobby Level

Focusing on Security for "Transit Captives"; *Martha J. Smith, Wichita State University; Sung-suk Violet Yu, John Jay College of Criminal Justice*

Crime in Urban and Suburban Commuter Rail Station Environs – Metro North's New Haven Line; *Christopher M. Sedelmaier, University of New Haven; John DeCarlo, University of New Haven; Brian Smith, University of New Haven*

Finding the Hot Links in a Commuter Rail System using Social Network Analysis; *Nerea Marteache, California State University, San Bernardino; Gisela Bichler, California State University, San Bernardino; Juan Franquez, California State University, San Bernardino;*

## WEDNESDAY, NOVEMBER 20, 2013

*Janet Enriquez, California State University, San Bernardino*

Chair:

Andrew Newton, University of Huddersfield, UK

Discussant:

Andrew Newton, University of Huddersfield, UK

### 186. Organizational Changes in Police

#### Departments

3:30 to 4:50pm M102, Marquis Level

Modeling a Decade of Organizational Change in Municipal Police Departments: A Longitudinal Analysis of Technical, Programmatic, and Administrative Innovations; *Blake Matthew Randol, Washington State University*

Organizational Change in Police Departments and the Role of Compulsion, a Case Study; *Michele Muni, The College of New Jersey*

Policing "the Patch": The Impact of Rapid Population Growth on Policing Styles in Oil Boomtowns; *Carol A. Archbold, North Dakota State University; Thorvald Dahle, North Dakota State University; Rachel Jordan, North Dakota State University*

The Dimensionality and Effect of Institutional Environment upon Police Leaders; *Matthew C. Matusiak, University of Central Florida; William R. King, Sam Houston State University*

Chair:

Carol A. Archbold, North Dakota State University

### 187. Roundtable: Race, Class, and Gender in Criminology and Criminal Justice: Engaging Students in the Examination of Visible and Invisible Difference

3:30 to 4:50pm L501, Lobby Level

Chair:

Devon Thacker Thomas, California State University, Fullerton

Discussants:

Melencia Johnson, University of South Carolina - Aiken

Jennifer Hartsfield, Bridgewater State University

Susan Caringella, Western Michigan University

### 188. Unique Sources of Sentencing Disparity in State Courts

3:30 to 4:50pm M103, Marquis Level

Age and Sentencing: A Crime Specific Analysis of Criminal Justice Outcomes; *Stephanie B. Ryon, Florida State University; Ted Chiricos, Florida State University; William Bales, Florida State University*

Perceived Dangerousness or Diminished Capacity? Examining the Relationship between Mental Health Status and Sentencing; *Megan Magers, East Carolina University; Jeffrey W. Rosky, University of Central Florida*

The Impact of Local State Attorney Elections on Punishment Outcomes; *Melissa Nadel, Florida State University; Samuel Scaggs, Florida State University; William Bales, Florida State University*

Taking Stock of Incarceration: A Meta-analysis; *Daniel J. Lytle, University of North Texas*

Chair:

Daniel J. Lytle, University of North Texas

### 189. Roundtable: The Tuaregs, Terrorism and Africa

3:30 to 4:50pm L502, Lobby Level

Chair:

Evaristus O. Obinyan, Clark Atlanta University

Discussants:

Evaristus O. Obinyan, Clark Atlanta University

Jovita Esehie, Texas Southern University

Dorothy Sule, Elizabeth City State University

Charles O. Ochie, Sr., Albany State University

Patrick Ikechukwu Ibe, Albany State University, Albany, GA

Hamin Shabazz, Stevenson University

Jonathan Odo, Cameron University

### Thematic Session

### 190. Theorizing the Local in Responses to Crime

3:30 to 4:50pm M104, Marquis Level

De-incarceration or Trans-incarceration? The Local Translation of Prison Downsizing Efforts; *Anjali Verma, University of California, Irvine*  
Geography, Problem Solving Partnerships, and the "Territorial Imperative": LAPD Defines Community; *Aaron Roussell, Washington State University*

The Sliding Scale of Snitching: A Qualitative Examination of Stop Snitching in Three Philadelphia Communities; *Patrick Carr, Rutgers University; Susan Clampet-Lundquist, St. Joseph's University; Maria Kefalas, Saint Joseph's University*

Place, Politics, and Police: Community Responses to Crime in Local Context; *Andrea Leverentz, University of Massachusetts, Boston; Monica*

## WEDNESDAY, NOVEMBER 20, 2013

*Williams, Weber State University*

Chair:

Monica Williams, Weber State University

Discussant:

Monica Williams, Weber State University

### 191. Victim-Offender Relationships and the Risk of Victimization

3:30 to 4:50pm L503, Lobby Level

Assaults and Victim-offender Relationships:

Findings from the European Crime and Safety Survey; *Jerome McKean, Ball State University*

Situational and Individual Effects of Victim-offender Convergence: Examining both Place and Time; *Vanessa Woodward, University of West Georgia*

Stranger Danger!! Examining Offender-Victim Relationship and Victimization Risk Using Incident-Based Police Reports; *James J. Nolan, III, West Virginia University; Stacia Gilliard-Matthews, Rutgers University*

Transgender Constructs of Meaning behind Intimate Partner Violence Victimization: Controlling Transition and Trans Vulnerability; *Xavier Guadalupe-Diaz, Framingham State University*

Chair:

Lucy Michael, University of Hull

### 192. Roundtable: Crime Research and the News: Improving Relations between Criminologists and the Media

3:30 to 4:50pm L504, Lobby Level

Discussants:

Ted Gest, Criminal Justice Journalists

Robin S. Engel, University of Cincinnati

Mark S. Hamm, Indiana State University

Cesar Rebellon, University of New Hampshire

Michelle Inderbitzin, Oregon State University

Steve Handelman, John Jay College of Criminal Justice

### 193. Compensated Dating, Intimate Partner Violence and Elder Abuse

3:30 to 4:50pm M105, Marquis Level

Adolescent Compensated Dating in Hong Kong:

From Understanding to Prevention; *Jessica Chi Mei Li, City University of Hong Kong*

Evaluating the Preparedness of Responders to Elder Abuse; *Susannah N. Tapp, Georgia State University; Brian K. Payne, Old Dominion University; Sheryl Strasser, Georgia State University*

The Problem with Problem Definition: The Case of Intimate Partner Violence; *Anjali*

*Fulambarker, University of Illinois at Chicago*

Leading the Charge: Program Evaluation Findings

regarding the Impact of Harbor House of Central

Florida's Leaders of Courage Primary

Prevention Initiative Targeting Youth in Pine

Castle, Florida; *Jordana Nicole Navarro,*

*Tennessee Technological University; Jana L.*

*Jasinski, University of Central Florida; Carol*

*Wick, Harbor House of Central Florida*

Chair:

Jordana Nicole Navarro, Tennessee Technological University

### 194. Roundtable: Is Prisoner Reentry at a Crossroads?

3:30 to 4:50pm L505, Lobby Level

Chair:

Brett Garland, Missouri State University

Discussants:

Eric Wodahl, University of Wyoming

Eric Grommon, Indiana University-Purdue

University, Indianapolis

Jennifer Cobbina, Michigan State University

Thomas P. LeBel, University of Wisconsin - Milwaukee

Nathan Lowe, University of Kentucky

### 195. Community Corrections and Special Populations

3:30 to 4:50pm M106, Marquis Level

Evaluation of California's GPS Monitoring of

High-risk Gang Offenders; *Eoin Healy,*

*Development Services Group, Inc; Stephen Gies,*

*Development Services Group, Inc; Randy*

*Gainey, Old Dominion University*

Inside the Black Box: Participants' Perspectives of

a Drug Treatment Court; *Rebecca J. Schnupp,*

*Slippery Rock University; Sarah Kuehn,*

*Slippery Rock University*

Sanctioning Drug Use: High-risk Drug Users on

Community Supervision; *Matt Thomas,*

*California State University, Chico; Jonathan W.*

*Caudill, California State University, Chico;*

*Ryan Patten, California State University, Chico;*

*Sally Anderson, California State University,*

*Chico*

Sex Offender Violation Status: An Individual-

level and Contextual-level Analysis; *Donna*

*Maria Snow, California State University,*

*Fresno; George Kikuchi, California State*

*University, Fresno; Jason Kissner, California*



## WEDNESDAY, NOVEMBER 20, 2013

State University, Fresno

Chair:

Randy Gainey, Old Dominion University

### 196. Roundtable: Toward a New American Criminology

3:30 to 4:50pm L506, Lobby Level

Translating a New American Criminology into Practice: Lessons from Past and Present Progressive Social Justice Movements; *Tim Goddard, Florida International University; Randy Myers, Old Dominion University*

Transnational American Criminology: Travels, Disciplines, Neoliberalisms; *Kathryn Henne, Australian National University*

Chair:

Robert Werth, Rice University

Discussant:

Elliott Currie, University of California, Irvine

### Thematic Session

#### 197. The Transformative Effects of Memoir Writing on Incarcerated Women and Staff: A Mixed Method Analysis

3:30 to 4:50pm M107, Marquis Level

Herstory Inside: Voices out of Incarceration; *Erika Duncan, Herstory Writers Workshop*

Qualitative Analysis of Published Memoir Writings of Incarcerated Women and Girls: Themes and Directions for the Future; *Amy Poland, St. Joseph's College, New York*

The Impact of Memoir Writing on Changes from Despair to Hope and Redefinition of Self-Identity from Victim to Survivor/Activist among Incarcerated Women: A Research Proposal; *Barbara Morrell, St. Joseph's College, New York*

Chair:

Amy Poland, St. Joseph's College, New York

### 198. Roundtable: Understanding Adolescent Drug Use

3:30 to 4:50pm L507, Lobby Level

A Quantitative Analysis of the Nonmedical Use of Prescription Drugs among Adolescents; *Luke Andrew Norris, Southern Illinois University, Carbondale*

Adolescent Substance Use during Economic Recession: An Application of the Family Stress Model; *Melissa A. Menasco, Buffalo State, SUNY*

Markets and Motivations of Stimulant-using College Students; *Nicholas Parsons, Eastern Connecticut State University*

Chair:

Melissa A. Menasco, Buffalo State, SUNY

### 199. Novel Approaches to Re-entry

3:30 to 4:50pm M108, Marquis Level

A Process Evaluation of the Art of Yoga Project Mentor and Aftercare Program; *Stephanie Malone, San Jose State University; Danielle Arlanda Harris, San Jose State University*

Understanding the Relationship between Education and Reentry: The Role of Critical Thinking on Reentry; *Myesha Channell Applewhite, University of Texas at Dallas*

### Thematic Session

#### 200. Distance and Engagement in Critical Criminological Theorizing

3:30 to 4:50pm L508, Lobby Level

Servitude of The Certitude in the 9/11

Hauntology: A Case Study of (In)Securities in Cyber 'Security'; *Livy Anthony Visano, York University*

The Lost Logic of Terror Logistics; *David Baker, Texas Southern University; Helen Greene, Texas Southern University*

"Gendered Hybridities": Culture as Criminalizing and Criminalized; *Negar Pourebrahimalamdar, York University*

Chair:

Helen Greene, Texas Southern University

Discussant:

David Baker, Texas Southern University

### 201. Empirical Studies of Prison Infractions

3:30 to 4:50pm M109, Marquis Level

Contraband Cell Phones in Prisons: A Social Bond Theory and Environmental Criminology Approach; *Lauren Paradis, CUNY Graduate Center / John Jay College of Criminal Justice*

Inmate Misconduct: A Study of Age and Influential Factors; *Rita Augustyn, University of Nebraska at Omaha; Tusty ten Bensel, University of Arkansas at Little Rock; Lisa Sample, University of Nebraska at Omaha*

The Effect of Facility Security Level on Prison Misconduct: A Regression Discontinuity Design; *Sarah Tahamont, University of California, Berkeley*

## WEDNESDAY, NOVEMBER 20, 2013

The Impact of Transfers between Prisons on Inmate Misconduct; *Alex Conrad Kigerl, Washington State University; Zachary Hamilton, Washington State University*

Chair:  
Lauren Paradis, CUNY Graduate Center / John Jay College of Criminal Justice

### 202. School Discipline and Juvenile Justice

3:30 to 4:50pm M301, Marquis Level  
Changes in School Policy and Impact on School to Prison Pipeline; *Myrna Cintron, Prairie View A&M University*

Do Schools Really Refer Juveniles into the Court System for Less Serious Offenses?; *David May, Mississippi State University; Angela A. Robertson, Mississippi State University; Raymond Barranco, Mississippi State University; Ethan Stokes, Mississippi State University*

Hispanic Student Composition and Punitive Discipline in Schools; *Allison Payne, Villanova University; Kelly Welch, Villanova University*

School Discipline and Youth Culture: Governing More than Students' Bodies; *John Brent, University of Delaware*

Chair:  
John Brent, University of Delaware

### 203. Psychos and Serial Killers in the Media

3:30 to 4:50pm M302, Marquis Level  
"The Jeffrey Dahmer Files": A Documentary Analysis of Police and Community Response to the Dahmer Murders; *Casey Jordan, Western Connecticut State University*

The Curious Appeal of Jack the Ripper; *Scott Bonn, Drew University*

Chair:  
Rose Johnson Bigler, Curry College

### 204. Environmental Dynamics that Influence Crime and Its Prevention

3:30 to 4:50pm M304, Marquis Level  
Crime, Place, and Natural Disaster; *Andrew Prelog, Sam Houston State University*

The Relationship Between Weather and Disaggregated Homicide; *Chae Marie Mamayek, Michigan State University; Jesenia M. Pizarro, Michigan State University*

Measuring the Routine Activity of Guardianship: Self-Report vs Proxy Measures; *Danielle Reynald, Griffith University*

Chair:

Danielle Reynald, Griffith University

### 205. Homicide Research Working Group 2013 Richard & Carolyn Block Awards

3:30 to 4:50pm International C,  
International Level

#### Thematic Session

### 206. Students-Meet-Scholars: Neighborhoods and Crime

3:30 to 4:50pm International I,  
International Level

Chair:

Gillian Mira Pinchevsky, University of Nevada, Las Vegas

Discussants:

Ralph Taylor, Temple University  
Gregory M. Zimmerman, Northeastern University  
Barbara Warner, Georgia State University  
Karen F. Parker, University of Delaware  
David Kirk, University of Texas at Austin

#### Thematic Session

### 207. Feminist Justice is Personal, Political, and Global

3:30 to 4:50pm International 2,  
International Level

Feminist Criminology in the Caribbean:

Participatory Action Research on Sexual Violence; *Rebecca Hayes, Central Michigan University; Souyenne Dathorne, PROSAF-Surviving Sexual Violence in the Caribbean; Keiondra Grace, Central Michigan University; Velika Lawrence, The Power of One*

Rhetoric vs. Reality: Using Feminist Scholarship to Assess Anti-Human Trafficking Campaigns; *Kasey C. Ragan, Northern Arizona University*

Outrage against Rape and the Articulation of Feminist Consciousness in India; *Suvarna Cherukuri, Siena College*

A Feminist Analysis of Crime and Victimization in the Caribbean; *April Bernard, Chicago State University*

Chair:

Rebecca Hayes, Central Michigan University

## WEDNESDAY, NOVEMBER 20, 2013

### Thematic Session

#### 208. New Directions in Cultural and Global Criminology

3:30 to 4:50pm *International 3, International Level*

The Dialectics of Discontent and Power:

Conceptualizations of Resistance in Cultural Criminology; *Laura Naegler, University of Kent / Universität Hamburg*

Taking Cultural Criminology Online; *Brian Jay Frederick, University of Kent / Universität Hamburg; Dina Perrone, California State University, Long Beach*

Anticipatory Endeavors of the Security State: Pre-emptive Criminalization, Risk Management and Loss Prevention; *Kyle Jonathan Daniel Mulrooney, The Doctorate in Global and Cultural Criminology*

Discussant:

Phil Carney, University of Kent, UK

### Thematic Session

#### 209. Outcomes and Impacts of a Community Based Reentry Program (Safer Return)

3:30 to 4:50pm *International 4, International Level*

What Did Safer Return Accomplish? Lessons on the Implementation of Comprehensive, Community-Based Reentry; *Jocelyn Fontaine, The Urban Institute; Shelli Rossman, The Urban Institute*

Was it Successful? Safer Return's Impact on Recidivism; *Samuel Taxy, The Urban Institute; Justin Breaux, Urban Institute*

Was it Successful? Safer Return's Impact on Former Prisoners' Self-Reported Behaviors and Experiences; *Justin Breaux, Urban Institute; Jocelyn Fontaine, The Urban Institute*

Discussant:

Jesse Jannetta, Urban Institute

### Thematic Session

#### 210. Measuring, Understanding, and Translating the Dynamics of Police-Citizen Encounters: Findings from the Police-Community Interaction Survey

3:30 to 4:50pm *International 5,*

*International Level*

Participants:

Justin Escamilla, University of Illinois at Chicago  
Georgina Enciso, University of Illinois at Chicago  
Thomas Christoff, University of Illinois at Chicago

Christopher Powell, University of Illinois at Chicago

Dan Lawrence, University of Illinois at Chicago

Jack McDevitt, Northeastern University

Susan M. Hartnett, University of Illinois at Chicago

Chad Posick, Northeastern University

Robert Boehmer, University of Illinois at Chicago

The Dual Role of Victim Emotions and Police Officer Empathy in Satisfaction with Police Encounters; *Chad Posick, Northeastern University; Jack McDevitt, Northeastern University*

Understanding the Intersection of Gender and Race/Ethnicity during Police-Citizen

Encounters: An Analysis of Data from the

Police-Community Interaction Survey; *Justin*

*Escamilla, University of Illinois at Chicago;*

*Christopher Powell, University of Illinois at*

*Chicago; Dennis Rosenbaum, University of*

*Illinois at Chicago*

Measuring Police-Youth Encounters: Using

Social Media Analysis, Electronic Surveys and

other Methods for Capturing and Evaluating

Experiences; *Georgina Enciso, University of*

*Illinois at Chicago; Thomas Christoff,*

*University of Illinois at Chicago; Dan*

*Lawrence, University of Illinois at Chicago;*

*Dennis Rosenbaum, University of Illinois at*

*Chicago; Todd M. Huffman, IST*

Creating, Disseminating, and Applying Research

Findings about Police-Citizen Encounters: A

Case in Translational Police Science and

Agency-University Partnerships; *Robert*

*Boehmer, University of Illinois at Chicago;*

*Justin Escamilla, University of Illinois at*

*Chicago; Susan M. Hartnett, University of*

*Illinois at Chicago*

Chair:

Dennis Rosenbaum, University of Illinois at Chicago

## WEDNESDAY, NOVEMBER 20, 2013

### Thematic Session

#### 211. Mental Health Courts: Process and Outcomes

3:30 to 4:50pm International 6,  
International Level

Variation in the Implementation and Structure of Mental Health Courts: An eight court study; *Sheryl Pimlott Kubiak, Michigan State University; Elizabeth Tillander, Michigan State University; Bradley Ray, Indiana University-Purdue University, Indianapolis; Erin Comartin, Oakland University*

The Effect of Interagency Collaboration on Mental Health Court Outcomes; *Bradley Ray, Indiana University-Purdue University, Indianapolis; Sheryl Pimlott Kubiak, Michigan State University; Erin Comartin, Oakland University*

An Investigation of How Participants' Perceptions of Procedural Justice in Interactions with Mental Health Court Teams are Associated with Clinical and Legal Outcomes; *Kelli E. Canada, University of Missouri; Virginia Aldige Hiday, North Carolina State University*

Going from Bad to Worse: Exploring the Interaction between Arrests under Supervision and Negative Termination on Readmission to Mental Health Court; *David C. Kondrat, University of South Florida; Donald M. Lindhorst, St. Louis University*

Chair:

Sheryl Pimlott Kubiak, Michigan State University

#### 212. Historical Perspective on the Racial Politics of Crime and Social Control

3:30 to 4:50pm International 7,  
International Level

Black Women, Prison, and the Law: The Cult of Womanhood in the Antebellum Period; *Nishaun Battle, Howard University*

Sexual Violence and the Rape of Black Women from Slavery to Present-day; *Rachel Feinstein, Texas A&M University*

Modeling the Use of the Penitentiary in Alabama during and after Reconstruction; *Jennifer Leigh Adger, Columbia University; Chris Weiss, New York University*

The Policing of Public Order in Guyana: Then and Now; *Joan Rosemary Mars, University of Michigan, Flint*

Chair:

Joan Rosemary Mars, University of Michigan,

Flint

#### 213. Spatial and Temporal Analysis

3:30 to 4:50pm International 8,  
International Level

Analyzing Spatial Interactions in Homicide Research Using a Spatial Durbin Model; *Matt Ruther, University of Colorado, Boulder; John MacDonald, University of Pennsylvania*

Space-time Case-control Study of Violence in Urban Landscapes; *Douglas Wiebe, University of Pennsylvania; Therese S. Richmond, University of Pennsylvania; Wensheng Guo, University of Pennsylvania; Paul D. Allison, University of Pennsylvania; Charles C. Branas, University of Pennsylvania*

Spatial and Temporal Relationships between Violence, Alcohol Outlets and Drug Markets in Boston, 2006-2010; *Robert I. Lipton, University of Michigan Injury Center; Jason Goldstick, University of Michigan Injury Center; Xiaowen Yang, Massachusetts Institute of Technology*

Visualization Techniques for Journey to Crime Flow Data; *Andrew Palmer Wheeler, University at Albany, SUNY*

#### 214. Crime Specific Applications of General Strain Theory

3:30 to 4:50pm International 9,  
International Level

Cyber-Delinquency among Korean Adolescents: A Test of General Strain Theory; *Riccardo Ferrareso, CUNY Graduate Center / John Jay College of Criminal Justice; Daiwon Lee, CUNY Graduate Center / John Jay College of Criminal Justice; Bryce E. Peterson, CUNY Graduate Center / John Jay College of Criminal Justice*

Strain, Communities, and Sexual Offending: A Multilevel Test of General Strain Theory; *Maja Vljajnic, Northeastern University*

Prison Misconduct through GST: Preliminary Findings; *Carlos E. Monteiro, Northeastern University*

Chair:

Carlos E. Monteiro, Northeastern University

#### 215. Identifying and Responding to Victims of Violence

3:30 to 4:50pm International 10,  
International Level

Silent Victims - Children's Voices: An Exploratory Analysis of Children from Methamphetamine Homes; *Kathryn D.*

## WEDNESDAY, NOVEMBER 20, 2013

*Letourneau, University of Central Oklahoma;*  
*Rashi K. Shukla, University of Central*  
*Oklahoma; Kathy Bell, Tulsa Police*  
*Department; Shannon Jackson, University of*  
*Central Oklahoma*

Cases and Outcomes from a Child Abuse  
Advocacy Center; *Elizabeth Keller-*  
*Charbonneau, University of Nebraska at Omaha*

Improving Trafficking Victim Identification:  
Results of a Validation Study; *Laura Simich,*  
*Vera Institute of Justice*

Gendered Definitions? Stalking and the Fear  
Requirement; *Jennifer Gatewood Owens,*  
*University of Missouri - Kansas City*

Chair:

Jennifer Gatewood Owens, University of Missouri  
- Kansas City

### Thematic Session

#### 216. Teaching Inside "The Box": Innovative Prisoner Education Programs

3:30 to 4:50pm A705, Atrium Level

My Voice Will Not Be Locked Down: Juvenile  
Incarceration and Emancipatory Pedagogies;  
*Sanna King, University of Hawaii at Manoa*

IncARTceration: Art Programs and Prison  
Masculinities; *Laura M. Pecenco, University of*  
*California, San Diego*

The Pen is Mightier than the Shank: Helping  
Prisoners to Find a Voice Behind Bars; *L. Paul*  
*Sutton, San Diego State University; Lori Sutton,*  
*San Diego State University*

Discussant:

Barbara H. Zaitzow, Appalachian State University

### Thematic Session

#### 217. New Directions in Police Interrogation of Juviles: Jury-Eligible Community Perceptions

5:00 to 6:20pm A701, Atrium Level

Jurors' Perceptions of Juvenile Interrogation  
Evidence: Are Perceptions of Psycholegal  
Maturity more Relevant than Race?; *Todd*  
*Warner, University of Virginia; Alison Nagel,*  
*University of Virginia; N. Dickon Reppucci,*  
*University of Virginia*

Attitudes toward Youth Gangs Predict Jurors'  
Evaluations of Juvenile Interrogation and

Confession Evidence; *Lucy Guarnera,*  
*University of Virginia; Todd Warner, University*  
*of Virginia; Alison Nagel, University of*  
*Virginia; Hayley Cleary, Virginia*  
*Commonwealth University*

The Role of Support for Gang Enhancement Laws  
in Public Perceptions of Juvenile Interrogation  
and Confession Evidence; *Hayley Cleary,*  
*Virginia Commonwealth University; Todd*  
*Warner, University of Virginia; Lucy Guarnera,*  
*University of Virginia; Alison Nagel, University*  
*of Virginia*

Chair:

Hayley Cleary, Virginia Commonwealth  
University

#### 218. Dynamics of Restorative Justice

5:00 to 6:20pm A702, Atrium Level

Implications of Court versus Conference: The  
Relationship between Shame Management and  
Perceptions of Procedural Justice; *Heather L.*  
*Scheuerman, Towson University; Shelley Keith,*  
*Mississippi State University*

The Effects of Restorative Justice on Offender  
Mortality, Health and Welfare; *Caroline Angel,*  
*University of Pennsylvania; Geoffrey Barnes,*  
*University of Pennsylvania; Jordan Hyatt,*  
*University of Pennsylvania*

Restorative Justice: The Pathway to Critical  
Consciousness, Healing and Empowerment;  
*Brandi Vigil, University of Illinois at Chicago*  
Psychosocial Characteristics and Attitudes Toward  
the Punishment of Offenders; *MaryAnn Thrush,*  
*University of Florida*

Chair:

MaryAnn Thrush, University of Florida

#### 219. Perceptions of Procedural Justice

5:00 to 6:20pm A703, Atrium Level

Neighborhood Context and Perceptions of  
Procedural Fairness: Accounting for the  
Theoretical Processes; *Jonathan Intravia,*  
*Florida State University; Eric A. Stewart,*  
*Florida State University; Mark T. Berg, Indiana*  
*University; Ronald L. Simons, University of*  
*Georgia*

Changing Views of Law and Justice in Juvenile  
Delinquency Court –A Process of  
Disengagement; *Liana Jean Pennington,*  
*University of Alabama*

Procedural Justice and Youths in Canada:  
Examining the Effects of Quality of Treatment  
on Views of the Broader Criminal Justice

## WEDNESDAY, NOVEMBER 20, 2013

System; *Natasha Madon, University of Toronto*  
Too Far Gone? Examining the Relevance of the  
Normative Perspective among Serious  
Adolescent Offenders; *Megan Bears Augustyn,*  
*University of Texas at San Antonio*

### Professional Development

#### 220. Professional Development: Academics & Law Enforcement: Bridging Research and Practice

5:00 to 6:20pm A704, Atrium Level

Participants:

David M. Bierie, United States Marshals Service  
Robin S. Engel, University of Cincinnati  
Jacinta M. Gau, University of Central Florida  
Tammy Meredith, Applied Research Services

Chair:

Christopher Donner, Fayetteville State University

### Thematic Session

#### 221. Methods and Findings of the What Works in Reentry Clearinghouse

5:00 to 6:20pm A706, Atrium Level

Design and Methodology of the What Works in  
Reentry Clearinghouse; *Hannah Dodd, The  
Urban Institute*

Key Findings from the What Works in Reentry  
Clearinghouse; *Hannah Dodd, The Urban  
Institute; Justin Breaux, Urban Institute*

Themes and Future Directions for Evaluative  
Research on Reentry Programs; *Nancy G. La  
Vigne, Justice Policy Center, The Urban  
Institute*

Chair:

Nancy G. La Vigne, Justice Policy Center, The  
Urban Institute

#### 222. Advocacy in Juvenile Correction Programs

5:00 to 6:20pm A707, Atrium Level

Program Fidelity in Evaluation Research: Findings  
from a Multi-Site Process Evaluation of  
Advocacy-Based Mentoring; *J. Mitchell Miller,*  
*University of Texas at San Antonio; Holly  
Ventura Miller, University of Texas at San  
Antonio*

Validation of the Calcasieu Parish Office of  
Juvenile Justice Services Detention Screening  
Instrument; *Jennifer Jensen, Vera Institute of  
Justice; Nicholas Wical, Vera Institute of*

*Justice; Vincent Lau, Vera Institute of Justice;*  
*Jennifer Fratello, Vera Institute of Justice*

Chair:

J. Mitchell Miller, University of Texas at San  
Antonio

#### 223. Understanding Fear of Crime

5:00 to 6:20pm A708, Atrium Level

The Effects of Racial Socialization and Fear of  
Crime on Attitudes toward the Trayvon Martin  
Case; *Jodi Lane, University of Florida; Ashley  
Price Kuhn, University of Florida*

Victimization and Fear: An Exploratory Study of  
How Fear of Victimization Impacts Women;  
*Sarah Yercich, Simon Fraser University*

Using "Gender Frames" to Make Sense of Fear of  
Crime among Midwestern and Southern Married  
Women; *Nicole E. Rader, Mississippi State  
University*

Chair:

Amanda Shawna-Marie Bernhart, Northern  
Arizona University

### Thematic Session

#### 224. Family Violence

5:00 to 6:20pm L401, Lobby Level

Intimate Partner Violence, Parenting and  
Delinquency; *Maria S. Grigoryeva, University  
of Washington; Ross L. Matsueda, University of  
Washington*

The Perpetration and Victimization of Sibling  
Abuse; *Courtney McDonald, Georgia  
Southwestern State University; Katherine  
Martinez, Metropolitan State University*

Matricide and Stepmatricide Victims and  
Offenders; *Kathleen M. Heide, University of  
South Florida; Eldra P. Solomon, Center for  
Mental Health*

Girls Charged with Domestic Violence against a  
Parent: A Profile of (Charged) Female Juvenile  
Offenders; *Gabriel T. Cesar, Arizona State  
University; Dominique Roe-Sepowitz, Arizona  
State University; Mark Greenwald, Florida  
Department of Juvenile Justice*

Chair:

Gabriel T. Cesar, Arizona State University

#### 225. Reception for Friends of Gilbert Geis

5:00 to 6:20pm Marquis Ballroom A,  
Marquis Level

## WEDNESDAY, NOVEMBER 20, 2013

### 226. Collective Efficacy and Patterns of Neighborhood Crime

5:00 to 6:20pm L402, Lobby Level

Informal Social Control and Repeat Intimate

Partner Violence Victimization; *Brian Stults, Florida State University; Colby Lynne Valentine, Dominican College; Matthew Hasbrouck, Florida State University*

Neighborhood Protective Effects on the Relationship between Exposure to Community Violence and Adolescent Delinquency; *Gillian Mira Pinchevsky, University of Nevada, Las Vegas; Abigail A. Fagan, Florida State University; Emily M. Wright, University of Nebraska at Omaha*

The Effects of Collective Efficacy and Neighbourhood Involvement on Perceptions and Experiences of Violent Crime in a Revitalizing Urban Neighbourhood; *Brenna Keatinge, University of Toronto*

Chair:

Brenna Keatinge, University of Toronto

#### Thematic Session

### 227. Reconciling Selves: Qualitative Accounts of Identity Transformation and Desistance

5:00 to 6:20pm L403, Lobby Level

Fatherhood, Routine Activities, and Identity in the Lives of Formerly Sanctioned, at-risk Young Men; *Sarah L. Boonstoppel, University of Maryland*

The San Jose State University Record Clearance Project as a Ritual of Redemption; *Stephanie Malone, San Jose State University; Danielle Arlanda Harris, San Jose State University*

Chair:

Sarah L. Boonstoppel, University of Maryland

#### Thematic Session

### 228. Romantic Relationships and Female Offenders

5:00 to 6:20pm L404, Lobby Level

Romantic Relationships and the Onset of Offending among Incarcerated Women; *Anne-Marie Slotboom, VU University Amsterdam; Katharina Joosen, Netherlands Institute for the Study of Crime and Law Enforcement; Candace Kruttschnitt, University of Toronto; Catrien*

*Bijleveld, Netherlands Institute for the Study of Crime and Law Enforcement*

The Gendered Reality of Interpersonal

Victimization among Criminally Embedded Women; *CheyOnna Sewell, University of Missouri - St. Louis; Kristin Carbone-Lopez, University of Missouri - St. Louis; Jody Miller, Rutgers University; Christopher W. Mullins, Southern Illinois University*

Effects of Marriage, Cohabitation and Dating on Criminal Behavior: Are some Relationship Types stronger than other in Preventing from Crime?; *Mioara Zoutewelle-Terovan, Netherlands Institute for the Study of Crime and Law Enforcement; Katharina Joosen, Netherlands Institute for the Study of Crime and Law Enforcement; Anne-Marie Slotboom, VU University Amsterdam*

Discussants:

Kristin Carbone-Lopez, University of Missouri - St. Louis

Christopher W. Mullins, Southern Illinois University

### 229. The Development of Offending Trajectories

5:00 to 6:20pm L405, Lobby Level

Revisiting Moffitt's Taxonomy of Life Course Trajectories: An Analysis of the Juvenile and Adult Criminal Careers in the 1958 Philadelphia Birth Cohort; *Danielle Marie Carkin, University of Massachusetts, Lowell; Timothy Edson, University of Massachusetts, Lowell; Paul Tracy, University of Massachusetts, Lowell*

The Origins of Life-course Persistent Offending Revisited: Does Self-control Mediate the Effect of Neuropsychological Deficits on the Early-onset of Offending?; *Arynn Alexandria Infante, Arizona State University*

The Consistency of Offending Style across Multiple Property Offenses; *Bryanna Hahn Fox, University of South Florida; David P. Farrington, Cambridge University*

Chair:

Bryanna Hahn Fox, University of South Florida

#### Thematic Session

### 230. C.O.T.A. (Council of Thought and Action): Innovative Self-Help Mentoring Model for High Risk Ex-Offenders

5:00 to 6:20pm M101, Marquis Level

## WEDNESDAY, NOVEMBER 20, 2013

C.O.T.A. Council on Thought and Action: Model;  
*Risco Mention-Lewis, Suffolk County Police  
Department*

C.O.T.A.: Theoretical Foundations and Direction  
for Measurement; *Barbara Morrell, St. Joseph's  
College, New York*

C.O.T.A.: Challenges for Evaluating Short and  
Long Term Transformation in a High Risk  
Recidivism Parole Population; *Robert Marmo,  
Suffolk County Criminal Justice Coordinating  
Council*

Chair:

Barbara Morrell, St. Joseph's College, New York

### 231. Criminogenic Places and Spaces

5:00 to 6:20pm L406, Lobby Level

Crime Pattern Analysis for Public Parks in a Low-  
density City; *Ward Adams, Texas State  
University; Marcus Felson, Texas State  
University, San Marcos*

Land Use and Crime: A Partial Replication and  
Expansion of Stucky and Ottensmann's 2009  
Study; *Ryan Vacanti, University of Nebraska at  
Omaha*

Risks and Mitigating Factors of Drug Dealing in  
Open-Air Markets in Belo Horizonte, Brazil;  
*Elenice Oliveira, St. Joseph's College*

Adaptation of Protection Motivation Theory for  
Understanding Home Guardianship; *Audrey C.  
Clubb, Georgia State University; Joshua Hinkle,  
Georgia State University*

Chair:

Martha J. Smith, Wichita State University

### 232. Women in Blue: Issues Faced by Female Police

5:00 to 6:20pm M102, Marquis Level

Misbehaving Lady Cops: Theoretically and  
Empirically Articulating a Gendered Mechanism  
for Police Officer Misconduct; *Janne E. Gaub,  
Arizona State University; Robert Kane, Drexel  
University; Michael D. White, Arizona State  
University*

Women in Policing - High Risk Situations and  
Death; *Richard Parent, Simon Fraser University*

The Effectiveness of Coping Strategies for  
Women Police Officers; *Robin N. Haarr,  
Eastern Kentucky University; Merry Morash,  
Michigan State University*

Chair:

Robin N. Haarr, Eastern Kentucky University

### 233. Examining Pretrial Detention and Bail

### Outcomes in Criminal Courts

5:00 to 6:20pm M103, Marquis Level

The Detention Effect in One U.S. District Court;  
*Angela K. Reitler, George Mason University;*

*Christopher Sullivan, University of Cincinnati*

The Efficacy of Pretrial Release Programs on  
Failure to Appear in Drug Defendants; *Stephen*

*James Clipper, University of Texas at Dallas;*

*Robert G. Morris, University of Texas at Dallas;*

*Haley Zettler, University of Texas at Dallas*

Creating a More Comprehensive Picture of the

Processes Impacting Bail Outcomes; *Brittany*

*Battle, Rutgers University, New Brunswick;*

*Brian Chad Starks, Delaware State University*

Understanding Bail Release Conditions in Canada;

*Jane B. Sprott, Ryerson University*

Chair:

Jane B. Sprott, Ryerson University

### 234. Restorative Justice and New Approaches to Community Corrections

5:00 to 6:20pm M104, Marquis Level

A New Paradigm of Race, Rights and Restorative  
Justice; *Mara Schiff, Florida Atlantic University*

Innovative Courts and Unbureaucratic

Personalities; *Shannon Portillo, University of*

*Kansas; Danielle S. Rudes, George Mason*

*University*

St. Leonard's Society of Toronto's Social

Enterprise Project: Roasting Coffee for

Desistance; *Rose Ricciardelli, Memorial*

*University of Newfoundland; Donald Evans, St.*

*Leonard's Society of Toronto / Editor, Journal*

*of Community Corrections; Sonya Spencer, St.*

*Leonard's Society of Toronto / International*

*Community Corrections Association*

Restorative Justice as a Developing Policy at the

U.N.: How the U. S. Can Adopt the Policies and

Introduce Credible Alternatives to the Current

Traditional Punitive Approaches; *David K.*

*Chiabi, New Jersey City University*

Chair:

David K. Chiabi, New Jersey City University

### Thematic Session

### 235. New Research on a Variety of Topics in Policing: Demeanor, Education, Injury, and Misconduct

5:00 to 6:20pm M105, Marquis Level

The Meaning and Measurement of Suspect



## WEDNESDAY, NOVEMBER 20, 2013

Demeanor Revisited; *Heidi Bonner, East Carolina University; Robert Worden, University at Albany, SUNY*

Higher Education and Police Officers' Perceptions of their Work Environment; *William Terrill, Michigan State University; Eugene A. Paoline, University of Central Florida; Michael Rossler, Michigan State University*

Injury: Situational and Contextual Factors; *Aki Roberts, University of Wisconsin - Milwaukee; Dale W. Willits, California State University, Bakersfield; Robert John Kaminski, University of South Carolina*

Risk Factors for Police Misconduct; *Robert Worden, University at Albany, SUNY; Christopher Harris, University of Massachusetts, Lowell*

Chair:

Christopher Harris, University of Massachusetts, Lowell

### 236. Social Bonds and the Imprisonment Experience

5:00 to 6:20pm M106, Marquis Level

Identifying the Predictors of Prison Visitation; *Joshua Cochran, University of South Florida; Daniel Mears, Florida State University*

Peering into Prison: Prison Peer Effects and Their Implications for Prison Policy; *Heather M. Harris, University of Maryland, College Park; Kiminori Nakamura, University of Maryland, College Park; Kristofer Bret Bucklen, Pennsylvania Department of Corrections*

The Social Impact Bond Evaluation Plan; *Jim Parsons, The Vera Institute of Justice; Qing Wei, The Vera Institute of Justice*

The Impact of Jail Visitation on Children: Visitors' Perceptions about What is Best; *Christine Tartaro, Richard Stockton College of New Jersey; Marissa Levy, Richard Stockton College of New Jersey*

Chair:

Christine Tartaro, Richard Stockton College of New Jersey

### Thematic Session

#### 237. Predictive Policing and Focused Deterrence Strategies to Reduce Regional Crime

5:00 to 6:20pm M107, Marquis Level

Successes and Impediments of Operation RASOR; *Julie Schnobrich-Davis, Central Connecticut State University*

The Complexities and Benefits of Multi-Jurisdictional Collaborations; *Robert Haas, Cambridge Police Department*

Crime Pattern Detection Algorithms in Operation RASOR; *Tong Wang, Massachusetts Institute of Technology; Daniel Wagner, Cambridge (MA) Police Department; Cynthia Rudin, Massachusetts Institute of Technology*

The Complexities of Developing a Regional Offender Prioritization System; *Christopher Bruce, Past President, International Association of Crime Analysts*

Chair:

Julie Schnobrich-Davis, Central Connecticut State University

Discussant:

Craig Uchida, Justice & Security Strategies, Inc.

### Thematic Session

#### 238. Perception or Reality Regarding Crime in Paradise- The Caribbean

5:00 to 6:20pm M108, Marquis Level

Shifting Perceptions of Crime and the Role of Government in Jamaica; *Camille Gibson, Prairie View A&M University*

Gun Violence, Moral, Panic and the Construction of Crime in Puerto Rico; *José R. Cepeda Borrero, Universidad Interamericana de Puerto Rico*

Perceptions of Crime, Insecurity, and Trust in the Police in the Dominican Republic in 2013; *Wayne J. Pitts, RTI International; Kelle Barrick, RTI International*

The Determinants of the Fear of Crime in Jamaica; *Lorna Elaine Grant, North Carolina Central University; Phillip W. Graham, RTI International; Kelle Barrick, RTI International; Antonio Morgan-Lopez, RTI International; Wayne J. Pitts, RTI International*

FEAR: Let the State do What it Must Do; *Daniel Nina, Facultad de Derecho Eugenio Maria de Hostos & Universidad Interamericana*

#### 239. Fear, Guns, and Moral Panics

5:00 to 6:20pm L508, Lobby Level

Prior Victimization and Gun Ownership; *Matthew R. Hassett, Indiana University of Pennsylvania;*

## WEDNESDAY, NOVEMBER 20, 2013

- Jonathon A. Cooper, Indiana University of Pennsylvania; Shannon W. Phaneuf, Indiana University of Pennsylvania*  
Connecting the Dots: Assessing the Relationship between Fear of Crime and Moral Panics; *H. Jaymi Elsass, Texas State University, San Marcos; Jaclyn Schildkraut, Texas State University, San Marcos; Mark C. Stafford, Texas State University, San Marcos*  
Pedophilia and Moral Panic: Unanticipated Consequences for Social Policy; *Corey J. Colyer, West Virginia University*  
Chair:  
Vania Ceccato, Royal Institute of Technology
- 240. Addiction and Treatment in Community Corrections**  
5:00 to 6:20pm M109, Marquis Level  
An Examination of Treatment Needs and Treatment Focus in a Modified Therapeutic Community; *Liana Taylor, Temple University; Matthew Hiller, Temple University*  
Predicting Compliance with Medication Regimens among Justice-involved Opioid Users; *Amy Murphy, George Mason University; Mary Mbaba, George Mason University; Alese Wooditch, George Mason University; Faye Taxman, George Mason University*  
Strategies for Improving the Integration of Drug Treatment into Probation Supervision: Results from a Pilot Study; *Ingrid Johnson, Temple University; Steven Belenko, Temple University; Traci Rieckmann, Oregon Health and Science University*  
The Impact of Opiate Addiction on Intermediate and Long-term Correctional Treatment Outcomes; *Kimberly Sperber, Talbert House; Amber Manzo, University of Cincinnati; Angelyne Martiniuc, University of Cincinnati*  
Chair:  
Ingrid Johnson, Temple University
- 241. Division on People of Color and Crime Board Meeting**  
5:00 to 6:20pm M202, Marquis Level
- 242. Juvenile Offender Risk Assessment**  
5:00 to 6:20pm M301, Marquis Level  
Assessing the Factors that Influence the Likelihood of Success and Failure on Pre-adjudication Release from Detention; *Patrick McKay, University of Montana, Missoula; Dusten Hollist, University of Montana, Missoula; Tyson McLean, Montana Board of Crime Control*  
Examining Risk Assessment Validity: A Cross-validation Analysis; *Roger Schaefer, Washington State University; Zachary Hamilton, Washington State University*  
Juvenile Courtroom Risk Assessment Instrument Validation; *Tracy Loynachan, Fourth Judicial District of the State of MN; Marcy Podkopaacz, Fourth Judicial District of the State of MN*  
The Validity of Mississippi Youth Assessment and Screening Instrument (YASI) for Juvenile Offenders: A Comparative Analysis; *Rochelle E. Cobbs, Mississippi Valley State University; O. Oko Elechi, Mississippi Valley State University*  
Chair:  
Rochelle E. Cobbs, Mississippi Valley State University
- 243. Histories of Criminal Law, Legal Sanctions, and Institutions**  
5:00 to 6:20pm M302, Marquis Level  
The Unfortunate Emergence of Special Verdict Forms in Criminal Cases; *Roger Roots, Jarvis Christian College*  
Zealous Romantics: The Progressive Era and the Naiveté of Criminal Legal Aid Reformers; *Shaun Ossei-Owusu, University of California, Berkeley / American Bar Foundation*  
A Whole 'Nother Animal: A Comparative Analysis of Animal Anti-cruelty Laws in the United States; *Shannon Grugan, Rutgers University*  
Show Me Your ID: Identification as Surveillance; *Jennifer Trost, University of Wisconsin - La Crosse*  
Chair:  
Jennifer Trost, University of Wisconsin - La Crosse

### Thematic Session

#### 244. Young People and Dating Violence

- 5:00 to 6:20pm M304, Marquis Level  
Intimate Partner Violence Perpetration among College Students: Assessing the Risk Factors Using a Longitudinal, Gendered Approach; *Sadie J. Mummert, Georgia State University; Leah E. Daigle, Georgia State University; Brent Teasdale, Georgia State University*  
Factors that Mediate the Intergenerational

## WEDNESDAY, NOVEMBER 20, 2013

- Transmission of Hostility toward Romantic Partners; *Leslie Gordon Simons, Arizona State University*
- Relationship Violence among Male and Female College Students; *Kim S. Menard, Pennsylvania State University, Altoona; Emily A. Dowgwillo, Pennsylvania State University; Aaron L. Pincus, Pennsylvania State University*
- Prevalence and Risk Factors of Dating Violence Victimization and Perpetration among Indigenous Adolescents; *Dane Hautala, University of Nebraska - Lincoln; Kari Gentzler, University of Nebraska - Lincoln*
- Chair:  
Kim S. Menard, Pennsylvania State University, Altoona
- 245. Division on Women and Crime Executive Board Meeting**  
5:00 to 6:20pm *International A, International Level*
- 246. Association of Chinese Criminology and Criminal Justice General Meeting**  
5:00 to 6:20pm *International B, International Level*
- 247. Peer Networks and Delinquency**  
5:00 to 6:20pm *International 1, International Level*
- Differential Association and Adolescent Delinquency: Explaining Gang Peers and its Influence on Deviant Behavior; *Karina Rodriguez, Prairie View A&M University*
- Greek Membership and Assault Behaviors on College; *Edlin Veras, Clayton State University; Jason Davis, Clayton State University*
- Peer Influence and Social Networking Websites: Applying Differential Association and Social Learning to Online Interaction; *Timothy McCuddy, University of Missouri - St. Louis*
- The Influence of Best Friends on Deviance in Adolescence and Emerging Adulthood; *John H. Boman, University of Wyoming; Marvin D. Krohn, University of Florida; Chris L. Gibson, University of Florida*
- Chair:  
John H. Boman, University of Wyoming
- 248. Predictors of Violent Crime: Imprisonment and Specialization**  
5:00 to 6:20pm *International 2, International Level*
- Influence of Offender Typology on Prison Misconduct and Recidivism; *Roshni Trehan Ladny, Florida State University; Jennifer Lynne Holmes, Florida State University; William Bales, Florida State University*
- The Influence of Parental Incarceration on Violence Perpetration among a Sample of Young Adults; *Lisa ReNae Muftic, Sam Houston State University*
- Offense Specialization as a Predictor of Recidivism; *Julia Laskorunsky, Pennsylvania State University*
- Chair:  
Julia Laskorunsky, Pennsylvania State University
- Thematic Session**

**249. New Lenses and Emerging Paradigms: Critical Considerations for the Future of Corrections**  
5:00 to 6:20pm *International 3, International Level*

The War on Drugs in Post-Racial America; *Geneva Brown, Valparaiso University Law School*

Looking back to Move Forward: Understanding Probation's Failed History as an Alternative Sanction; *Julie L. Globokar, Kent State University*

I Just Want a Job: The Unintended Consequences of Parole Policy & Parole Officer Decision Making on Parolees Finding & Maintaining Employment; *Douglas Thompkins, John Jay College of Criminal Justice*

Going Beyond Gender: An intersectional approach to understanding the post-incarceration experiences for formerly incarcerated Black mothers; *LaTosha L. Traylor, University of Illinois at Chicago*

Discussant:  
Camille R. Quinn, University of Illinois at Chicago
- Thematic Session**

**250. Globalizing Feminist Criminology to Expand the Core**  
5:00 to 6:20pm *International 4, International Level*

Gendering, Greening, and Globalizing Feminist

## WEDNESDAY, NOVEMBER 20, 2013

and International Criminology; *Nancy Wonders, Northern Arizona University; Skyler Bosworth, Northern Arizona University*  
Feminism and Global Justice: A View from Down Under; *Kerry Carrington, Queensland University of Technology, Australia*  
Feminism, Border Control and Irregular Migration; *Sharon Pickering, Monash University*  
Global Activism and Women, Crime and Justice; *Rosemary Barberet, John Jay College of Criminal Justice*

### Thematic Session

#### 251. Office of Juvenile Justice and Delinquency Prevention Mentoring Research Studies and Findings

5:00 to 6:20pm *International 5, International Level*

Moving towards Evidence-Based Mentoring: OJJDP's Mentoring Research and Programming; *Jennifer Tyson, Office of Juvenile Justice and Delinquency Prevention, U.S. Department of Justice; Barbara Tatem Kelley, Office of Juvenile Justice and Delinquency Prevention, U.S. Department of Justice*

Testing the Impact of Mentor Training and Coach Support on the Quality of Mentor-Mentee Relationships and Outcomes for At-Risk Youth; *Amanda Cleveland, James Madison University; Liliokanaio Peaslee, James Madison University*  
A Randomized Trial of Ongoing Mentor Training and Support; *Matthew Courser, Pacific Institute for Research and Evaluation; Linda Young, Pacific Institute for Research and Evaluation; Kirsten Thompson, Pacific Institute for Research and Evaluation; Stephen Shamblen, Pacific Institute for Research and Evaluation*  
A Comprehensive Evaluation of Boys & Girls Clubs of America Group Mentoring Programs; *Gale Mentzer, Grant Fundamentals, LLC*

#### 252. Historical Perspective on Crime: Theoretical, Methodological & Measurement Issues

5:00 to 6:20pm *International 6, International Level*

Historical Changes in the Relationship between Crime and the Transition to Adulthood Since the 1940s; *Stacey J. Bosick, University of Colorado,*

*Denver*

Lethality and Data Problems: Murder, Medicine, Morbidity and Mortality; *Douglas L. Eckberg, Winthrop University*

A Synthesis and Critique of Alfred Adler's Theory of Crime; *Phillip Shon, University of Ontario Institute of Technology*

Chair:

Phillip Shon, University of Ontario Institute of Technology

#### 253. Qualitative Research on Crime & Control

5:00 to 6:20pm *International 7, International Level*

"It Just Depends!": The Situational Nature of Collective Efficacy and the Use of Qualitative Methods; *Connie M. Koski, Longwood University*

Catch them if you can: Street Taggers' Arrest Avoidance Techniques; *Arthur Gregory Vasquez, University of Texas at Dallas*

Might-Cause Chain Analysis: Exploring Precursors and Aftermath of Intimate Partner Violence; *Sung-hun Byun, Rutgers University*

"It's Just People Trying To Get Along": A Year of Community and Conflict at a Sex Offender Motel; *Christopher P. Dum, University at Albany, SUNY*

Chair:

Christopher P. Dum, University at Albany, SUNY

#### 254. Evolutionary and Biosocial Factors in Offending

5:00 to 6:20pm *International 8, International Level*

Delinquency Predisposition? The Role of Neurophysiology, Environmental Adversity and its Effects on Phenotypes; *Chad Wiedlebacher, University of the Rockies*

Eye of the Beholder: An Evolutionary Study Concerning the Role of Attractiveness in Criminal Justice Processing; *Richard Lewis, Sam Houston State University; Brian B. Boutwell, Sam Houston State University; Kevin M. Beaver, Florida State University; J.C. Barnes, University of Texas at Dallas*

On the Evolutionary Origins of Life-Course Persistent Offending: A Theoretical Scaffold for Moffitt's Developmental Taxonomy; *Brian B. Boutwell, Sam Houston State University; J.C. Barnes, University of Texas at Dallas; Raelynn Deaton, St. Edwards University; Kevin M. Beaver, Florida State University*

## WEDNESDAY, NOVEMBER 20, 2013

“Are Biosocial Criminology’s Appeals to Evolutionary Psychology Necessary? Occam’s Razor says no.”; *Richard E. Niemeyer, University of California, Riverside*

Chair:

Brian B. Boutwell, Sam Houston State University

Discussant:

Brian B. Boutwell, Sam Houston State University

### 255. Author Meets Critics: The Myth of Martyrdom: What Really Drives Suicide Bombers, Rampage Shooters, and Other Self-Destructive Killers

5:00 to 6:20pm *International 9, International Level*

Critics:

Laura Dugan, University of Maryland

Brent Smith, University of Arkansas

Brian Forst, American University

Author:

Adam Lankford, University of Alabama

### 256. Wrongful Convictions: Prosecution, Law Enforcement and Aftermath

5:00 to 6:20pm *International 10, International Level*

Biometrics Technology and Wrong Conviction; *Haemi Won, John Jay College of Criminal Justice*

Wrongful Conviction: Special Responsibilities of Prosecuting Officials; *Kristine Botsford Mullendore, Grand Valley State University*

“Acts of Grace:” Examining Factors and Rationale for Awarding and Denying Compensation for Australian Exonerees; *Rachel Dioso-Villa, Griffith University*

How Coerced Testimony and Confessions Continue to Harm Long after the Wrongful Convictions Occur; *Emily Horowitz, St. Francis College; Gavin de Becker, University of California, Los Angeles*

Chair:

Emily Horowitz, St. Francis College

### 257. The Dimensions of Punitive Attitudes

5:00 to 6:20pm *A705, Atrium Level*

A Mixed Method Evaluation of Public Opinion about Criminal Justice; *Kevin Wozniak, University of Massachusetts, Boston*

American Penal Reform Catalysts and Prospects; *David Green, John Jay College of Criminal Justice*

Support for Punitive, Rehabilitative and

Preventive Criminal Justice Policies in the Caribbean; *Devon Johnson, George Mason University; Edward Maguire, American University*

What can Government Talk Tell Us about

Punitiveness? The Case of Norway Post 22 July, 2011; *Kimberlee Grace Waggoner, Old Dominion University*

### 258. Division of Victimology Social

5:00 to 6:30pm *Max Lager's Wood-Fire Grill & Brewery*

### 259. ASC Awards Plenary

6:30 to 8:00pm *Marquis Ballroom B, Marquis Level*

ASC Minority Fellowship Recipients:

*Jorge Martinez, University of Washington*

*Shaun Ossei-Owusu, University of California, Berkeley / American Bar Foundation*

*Zahra Shekarkhar, University of Florida*

Gene Carte Student Paper Award Recipients:

*Daniel T. Ragan, Pennsylvania State University*

*Chris Smith, University of Massachusetts Amherst*

*James Wo, University of California, Irvine*

Teaching Award:

*Jody Clay-Warner, University of Georgia*

Ruth Shonle Cavan Young Scholar Award

(Sponsored by Pearson):

*Christopher Wildeman, Yale University*

Outstanding Article Award Recipients:

*Steven R.H. Beach, University of Georgia*

*Gene H. Brody, University of Georgia*

*Frederick X. Gibbons, University of Connecticut*

*Man Kit Lei, University of Georgia*

*Robert A. Philibert, University of Georgia*

*Ronald L. Simons, University of Georgia*

Michael J. Hindelang Book Award:

*Geoff K. Ward, University of California, Irvine*

ASC Fellows:

*Richard B. Felson, Pennsylvania State University*

*Janet L. Lauritsen, University of Missouri - St. Louis*

*Louis*

*Cassia Spohn, Arizona State University*

*Christopher Uggen, University of Minnesota*

Herbert Bloch Award:

*Margaret Zahn, North Carolina State University*

August Vollmer Award:

*Mark W. Lipsey, Vanderbilt University*

Thorsten Sellin and Sheldon and Eleanor Glueck

Award:

*Clifford Shearing, University of Cape Town*

**WEDNESDAY, NOVEMBER 20, 2013**

Edwin H. Sutherland Award and Address:

*Cathy Spatz Widom, John Jay College of Criminal  
Justice / CUNY Graduate Center "Varieties of  
Violent Behavior"*

**260. ASC Opening Social featuring Ron Akers  
and His Bluegrass Band**

*8:00 to 10:00pm Marquis Ballroom C,  
Marquis Level*

**261. Division on Women and Crime Social**

*8:00 to 9:30pm Max Lager's Wood-Fire  
Grill & Brewery*

**262. University of Nebraska at Omaha Reception**

*9:00 to 11:00pm Pulse Loft, Atrium Level*

## THURSDAY, NOVEMBER 21, 2013

University of Basel

### THURSDAY, NOVEMBER, 21

#### 263. Division on Women and Crime Breakfast

7:30 to 9:00am A601, Atrium Level

#### 264. Capital Punishment in Socio-Legal Contexts

8:00 to 9:20am A701, Atrium Level

The Effect of the Right to Life and the Abolition of Capital Punishment in Europe; *Gaëtan Cliquennois, Fund for Scientific Research / University of Louvain; Brice Champetier, Fund for Scientific Research / University of Louvain*  
Chronological and Geographical Differences in Execution Methods: From Lethal Injection in the United States to Stoning; *Sanaz Alasti, Lamar University; Eric Franklyn Bronson, Lamar University*

Does the Type of Murder and/or Victim Influence Capital Jurors' Receptivity toward Mental Mitigation Evidence?; *Leona Deborah Jochnowitz, University at Albany, SUNY*

Chair:

Leona Deborah Jochnowitz, University at Albany, SUNY

#### 265. International Opinions about Law and Order

8:00 to 9:20am A702, Atrium Level

A Comparative Analysis of Bosnian and American Students' Attitudes toward Electronic Monitoring; *Almir Maljevic, University of Sarajevo; Lisa ReNae Muftic, Sam Houston State University; Brian K. Payne, Old Dominion University*

Changing Attitudes towards Capital Punishment in Germany; *Karl-Heinz Reuband, University of Düsseldorf*

Interethnic Contact and Israeli Jews' Support for Conciliatory Solutions to the Israeli-Palestinian Conflict; *Justin T. Pickett, University at Albany, SUNY; Thomas Baker, Virginia Commonwealth University; Christi Falco, Florida State University; Rose Bellandi, University at Albany, SUNY; Marc Gertz, Florida State University*

No Second Chance? Consequences of the 2004

Introduction of Life-long Custody in Switzerland; *Wiebke Bretschneider, Institute for Biomedical Ethics, University of Basel; Violet Handtke, Institute for Biomedical Ethics, University of Basel; Bernice Elger, Institute for Biomedical Ethics, University of Basel; Tenzin Wangmo, Institute for Biomedical Ethics,*

#### 266. Practitioners Perceptions of Law and Order

8:00 to 9:20am A703, Atrium Level

The Perspective of Police and Probation Officers: Perceptions on Responses and Factors Affecting Youth Crime; *Sonya C. Bittner, University of Waterloo; Jennifer L Schulenberg, University of Waterloo*

Educators' Perceptions on Antisocial Behavior and Response Strategies; *Manjit Pabla, University of Waterloo; Jennifer L Schulenberg, University of Waterloo*

Human Compassion in Inhumane Settings: Bakhtin, Mensch, and Working with the Neglected in Prison Psychotherapy; *Matthew Draper, Utah Valley University; Brett Breton, Utah Valley University; Kevin Glenn, University of Phoenix, Main; David Polizzi, Indiana State University*

Representing the Underdog: The Righteous Development of Death Penalty Defense Attorneys; *Mark Pogrebin, University of Colorado, Denver; Sarah Dugan Goodrum, University of Colorado, Boulder; Matthew Greife, University of Georgia*

#### 267. Examining Offending and Corrections through the Lens of Masculinity and Afrocentricity

8:00 to 9:20am A704, Atrium Level

"Watch the Suit": Fashion and Criminality in American Journalism, 1961-2010; *Chris Richardson, Young Harris College*

Correlates of County Level Incarceration Rates for African Americans; Preliminary Evidence from California; *Mathew D. Lynch, University of South Florida; Michael J. Lynch, University of South Florida*

Men Mismanaging Their Lives: Bereavement and Crime; *Hannah Willis, Morehead State University; Rebecca Sue Katz, Morehead State University*

Chair:

Hannah Willis, Morehead State University

#### Thematic Session

#### 268. Beyond Neighbourhood Effects: Advances in the Study of Environmental Influences on Crime Events

8:00 to 9:20am A707, Atrium Level

Exploring the Dynamics of Crime: Space-Time

## THURSDAY, NOVEMBER 21, 2013

Budget Methodology; *Per-Olof Wikstrom, University of Cambridge*; *Kyle Treiber, University of Cambridge*; *Beth Hardie, University of Cambridge*

Using GPS and Ecological Momentary Assessment to Collect Space-Time Data on Criminogenic Settings: An Activity Location-Centered Approach; *Christopher R. Browning, Ohio State University*; *Johnathan Rush, Ohio State University*; *Bethany Boettner, Ohio State University*

Space-Time Case-Control Study of Violence in Urban Landscapes; *Douglas Wiebe, University of Pennsylvania*; *Therese S. Richmond, University of Pennsylvania*; *Wensheng Guo, University of Pennsylvania*; *Charles C. Branas, University of Pennsylvania*

Chair:  
Ralph Taylor, Temple University

Discussant:  
David Weisburd, George Mason University / Hebrew University

### 269. International Criminology in the Classroom and Beyond: Methods and Measures

8:00 to 9:20am A708, Atrium Level

Understanding Differences in Crime Reporting Practices in Developed and Developing Nations; *Elizabeth Estienne, University of Massachusetts, Lowell*; *Melissa Morabito, University of Massachusetts, Lowell*

Japanese Society, Crime Rates, and Cross-national Comparability; *Douglas J. Dallier, University of Maryland University College, Asia, Okinawa Japan*

Redesigning Crime Statistics in Korea; *Jong Yeon Tark, Hannam University*

Learning by Doing: The Role of Mock Trials in Comparative Criminal Justice Classes; *Anastasia Kendra Herrera, Michigan State University*; *Sanja Kutnjak Ivkovich, Michigan State University*

Chair:  
Elizabeth Estienne, University of Massachusetts, Lowell

### 270. The Supreme Court, Ethics, and the Rule of Law

8:00 to 9:20am L401, Lobby Level

A Puzzle Solving Understanding of Human Rights Dignity and Egalitarian Contract Ethics; *Thomas E. Reed, Eastern Kentucky University*

The Rule of Law, School Safety, and Gun Control; *Martin Alan Greenberg, Miles College*

The Role of the United States Supreme Court in Shaping Federal Drug Policy; *O. Hayden Griffin, III, University of Alabama at Birmingham*

Deconstructing John Roberts: An Analysis of the Chief Justice's Motives for Rescuing Obamacare; *Robert Worley, Texas A&M University, Central Texas*

Chair:  
Robert Worley, Texas A&M University, Central Texas

### Thematic Session

#### 271. CrimeStat I: Continuing Developments in CrimeStat

8:00 to 9:20am L402, Lobby Level

Participants:  
Ned Levine, Ned Levine & Associates  
Richard Block, Loyola University, Chicago

Chair:  
Ned Levine, Ned Levine & Associates

### Thematic Session

#### 272. Crime and Place: Innovations in Understanding and Explaining Crime

8:00 to 9:20am L403, Lobby Level

Validating a Bayesian Model for Linking Serials Crimes through Simulation; *Jonathan Allen Kringen, Texas State University*

Exploring Offender "Scripts" in Open Air Drug Markets: A Qualitative Analysis of Street-level Narcotics Transactions; *Eric Piza, John Jay College of Criminal Justice*; *Victoria A. Sytsma, Rutgers University*

The Spatial Periodicity of Crime in South Africa; *Gregory Breetzke, University of Canterbury*; *Ellen G. Cohn, Florida International University*

Spatial-Temporal Evolution of Criminal Hunting Areas; *Kim Rossmo, Texas State University*; *Lucia Summers, Texas State University, San Marcos*

An Interval Censoring Approach for Aoristic Analysis; *Michael D. Porter, University of Alabama*; *Michael Townsley, Griffith University*; *Brian J. Reich, North Carolina State University*

Chair:  
Kim Rossmo, Texas State University



## THURSDAY, NOVEMBER 21, 2013

### 273. Understanding Crime: Foreclosures, Welfare, the Minimum Wage

8:00 to 9:20am L404, Lobby Level

Examining the Variability of Building Type and its Relationship to Crime Hot Spots in Cincinnati, Ohio; *Rustu Deryol, University of Cincinnati*; *M. Murat Ozer, University of Cincinnati*

Assessing the Impact of Foreclosed Properties on Crime Hot Spots in Cincinnati Uptown Neighborhoods; *M. Murat Ozer, University of Cincinnati*; *Rustu Deryol, University of Cincinnati*

How U.S. General Assistance Welfare Programs Reduce Crime; *Sarah Shannon, University of Georgia*

Crime and the Minimum Wage: A Multilevel Time-series Approach; *Derek Cohen, University of Cincinnati*; *Jay Kennedy, University of Cincinnati*; *Scott Dannemiller, University of Cincinnati*

Chair:

Derek Cohen, University of Cincinnati

### 274. Employing Evidence-Based Approaches for Prevention and Change

8:00 to 9:20am M101, Marquis Level

Gender Differences in the Predictors of Adolescent Delinquency: What can we Learn from Experimental Research?; *Andrea Lindsey, Florida State University*; *Abigail A. Fagan, Florida State University*

Evidence-based Juvenile Crime Prevention Policy: Reconciling Randomized Trial and Meta-analytic Evidence; *Brian K. Bumbarger, Pennsylvania State University*

Results of Crime Prevention Programs in Canada, National Crime Prevention Centre (NCPC); *Donna Marie Smith-Moncrieffe, Public Safety Canada*

Pay for Success: Funding the Infrastructure for Evidence-based Change; *Kelly Walsh, The Urban Institute*; *John Roman, Urban Institute*; *Samuel G. Bieler, The Urban Institute*; *Samuel Taxy, The Urban Institute*

Chair:

Kelly Walsh, The Urban Institute

### 275. Policy Considerations with Criminal/Deviant Networks

8:00 to 9:20am L406, Lobby Level

Implementing an Offender-based Policing Strategy as a Gang Control Effort; *Moises Prospero, IE Consulting, LLC*; *Lizbeth*

*Velazquez, University of Utah*

The Role of Friendship Networks in the Institutional Misconduct of Juveniles; *Shannon Elizabeth Reid, University of North Carolina at Charlotte*

“Saving the World, One Neighborhood at a Time”: Exploring the Role of Civil Gang Injunctions in Influencing Gang Behavior; *Matthew Valasik, University of California, Irvine*

Criminal Capital, Network Position, and Drug Dealing among Adolescents; *Dikla Yogev, University of Waterloo*

Chair:

Matthew Valasik, University of California, Irvine

### 276. Drug Courts, Diversion, and Decriminalization

8:00 to 9:20am M102, Marquis Level

Drug Treatment Court Best Practices: Predicting Success for Female Participants; *Kristen DeVall, University of North Carolina, Wilmington*; *Shannon Santana, University of North Carolina, Wilmington*; *Christina Lanier, University of North Carolina, Wilmington*

The Impact of Drug Court on Public Safety: Seeing the Forest for the Trees; *Brook Kearley, University of Maryland*; *Katie Zafft, University of Maryland*

The Effectiveness of a Juvenile Diversion Program Located in Chicago, Illinois; *Bonny Mhlanga, Western Illinois University*

Effects of State-level Marijuana Decriminalization and Use Prevalence on Traffic Fatalities; *Ian G. Danielson, University of Colorado, Denver*; *Lonnie M. Schaible, University of Colorado, Denver*

Chair:

Ian G. Danielson, University of Colorado, Denver

### 277. Roundtable: The International Self-Report Delinquency Study (ISR3D3): Preliminary Findings and Experiences

8:00 to 9:20am L501, Lobby Level

Discussants:

*Ineke Haen Marshall, Northeastern University*  
*Dirk Enzmann, University of Hamburg, Institute of Criminal Sciences*

*Cindy Stewart, College of Mount St. Joseph*  
*Jiri Burianek, Charles University Prague*

### 278. Correctional Intervention

8:00 to 9:20am M103, Marquis Level

Hospriisoners; *Katherine Rosoff, University of*

## THURSDAY, NOVEMBER 21, 2013

California, Irvine

What about Moderate Risk; *Beth Ellefson, University of Cincinnati; Edward Latessa, University of Cincinnati*

Chair:

Ashley Nellis, The Sentencing Project

### 279. Roundtable: Integrating Crime Analysis and Accountability into Police Organizations: Translating Research into Practice

8:00 to 9:20am L502, Lobby Level

Discussants:

Laura Ann Wyckoff, University of Maryland  
Roberto Santos, Nova Southeastern University  
Rachel Boba Santos, Florida Atlantic University

### 280. Author Meets Critics: Moving Safely: Crime and Perceived Safety in Transit Environments

8:00 to 9:20am M104, Marquis Level

Author:

Vania Ceccato, Royal Institute of Technology

Discussants:

Nancy G. La Vigne, Justice Policy Center, The Urban Institute  
Marcus Felson, Texas State University, San Marcos  
Andrew Newton, University of Huddersfield, UK

### Thematic Session

#### 281. Police Interactions with Citizens: Perceptions, Actions, and the Law

8:00 to 9:20am L503, Lobby Level

Public Confidence in the Police: A Focus on the Rule of Law; *Adam T. Canipe, Western Carolina University; Hoon Lee, Chosun University; Hyeyoung Lim, University of Alabama at Birmingham; Lisa T. Briggs, Western Carolina University*

The Effect of Organizational and Contextual Factors on Police Traffic Enforcement: A Multilevel Model; *Kortney L. Schumann, Western Carolina University; Hyeyoung Lim, University of Alabama at Birmingham; Hoon Lee, Chosun University; Lisa T. Briggs, Western Carolina University*

College Students' Approval of Police Use of Force: A Comparative Study between Koreans and Americans; *Hoon Lee, Chosun University; Hyeyoung Lim, University of Alabama at Birmingham; Lisa M. Oliver, Western Carolina University; Jinseong Cheong, Soon Chun Hyang University; Lisa T. Briggs, Western Carolina*

University

Lights, Cameras, and Action: Police Perceptions of Civilians' Video Recording them in the Line of Duty; *Brittani Benton, Western Carolina University; Hoon Lee, Chosun University; Albert Kopak, Western Carolina University*

Chair:

Albert Kopak, Western Carolina University

### 282. Roundtable: Understanding and Responding to Juvenile Violent Crime in the U.S.: Are We Doing Enough?

8:00 to 9:20am L504, Lobby Level

Discussants:

Timothy Kozyra, Kaplan University  
Hulvat Jennifer, Kaplan University  
David Alan White, Kaplan University

### 283. Communities, Crime, and Violence Prevention

8:00 to 9:20am M105, Marquis Level

Second Bite of the Elephant: Existing Programs and Neighborhood Self-efficacy to Combat Youth Violence; *Laura Lynn Hansen, Western New England University*

The C's Have It: Comparing Communication, Collaboration, and Coordination across Cities in a Comprehensive Crime Reduction Initiative; *Erika Gebo, Suffolk University; Brenda J. Bond, Suffolk University*

The Life Cycle of a Small Business: A Preliminary Assessment of Business Activity, Resiliency and Violent Crime in a Depressed City; *Vaughn Joel Crichlow, Michigan State University*

Project Safe Neighborhood in Chicago; *Ben Grunwald, University of Pennsylvania; Andrew Papachristos, Yale University*

Chair:

Ben Grunwald, University of Pennsylvania

### 284. Roundtable: Radical Theory and Du Bois Era

8:00 to 9:20am L505, Lobby Level

Chair:

Patrick Ikechukwu Ibe, Albany State University, Albany, GA

Discussants:

Jovita Esehie, Texas Southern University  
Dorothy Sule, Elizabeth City State University  
Charles O. Ochie, Sr., Albany State University  
Patrick Ikechukwu Ibe, Albany State University, Albany, GA  
Hamin Shabazz, Stevenson University

## THURSDAY, NOVEMBER 21, 2013

Evaristus O. Obinyan, Clark Atlanta University  
Jonathan Odo, Cameron University

### 285. Drug Policy and Drug Market Interventions

8:00 to 9:20am M106, Marquis Level

'A Stimulant by Any Other Name...': Testing the Online Accessibility of Synthetic Stimulants Following the 2012 'Bath Salt' Ban; *Taj Alexander Mahon-Haft, Radford University*

Assessing Target-residents' Safety Feelings a Priori and a Posteriori Drug Market Interventions (DMI); *Robert Parker Stallings, Indiana University of Pennsylvania; Paul M. Hawkins, Indiana University of Pennsylvania; Kyle C. Ward, Indiana University of Pennsylvania*

What about the B-Listers? An Offender Outcome Analysis of the High Point Drug Market Intervention; *Alexis Norris, Michigan State University*

Drug Policy and the Ivory Tower: Drug Policy Attitudes among University Faculty and Staff; *Tammy S. Garland, University of Tennessee at Chattanooga; Vic W. Bumphus, University of Tennessee at Chattanooga*

Chair:

Tammy S. Garland, University of Tennessee at Chattanooga

### 286. A Roundtable Discussion of Risk Scale Validation

8:00 to 9:20am L506, Lobby Level

Discussants:

Brian Francis, Lancaster University, UK  
Zachary Hamilton, Washington State University  
William Dieterich, Northpointe Institute  
William L. Oliver, Northpointe Institute  
Tim Brennan, Northpointe Institute / Georgia State University

### 287. Author Meets Critics: Women on Ice: Methamphetamine Use among Suburban Women

8:00 to 9:20am M107, Marquis Level

Critics:

Ellen Benoit, National Development and Research Institutes

Scott Jacques, Georgia State University

Dina Perrone, California State University, Long Beach

Angela Taylor, Fayetteville State University

Author:

Miriam Boeri, Bentley University

Chair:

Rashi K. Shukla, University of Central Oklahoma

### 288. Two Formations of Control in Explaining Deviance in Korea

8:00 to 9:20am L507, Lobby Level

Deviance, Social Control, and Self-control in the High Schools of South Korea; *Byung Jun Cho, Westfield State University*

Chair:

Seok-Beom Kim, University of Massachusetts, Lowell / National Police Agency in Korea

Discussants:

Hee Jung Lee, University of Massachusetts, Lowell / Ministry of Justice in Korea

Byung Jun Cho, Westfield State University

Seok-Beom Kim, University of Massachusetts, Lowell / National Police Agency in Korea

Dan Price, Westfield State University

Tom Roscoe, Westfield State University

### 289. Race, Class, Gender and Juvenile Offending

8:00 to 9:20am M108, Marquis Level

Does Spanking Lead to Delinquency?: Examining the Link between Parental Disciplinary Method and Juvenile Delinquency in Ghana; *Kofi E. Boakye, University of Cambridge*

Evaluating Learning Disabilities and Learning Difficulties as Risk Factors of Delinquency;

*Miriam Yvonne Brooks, University of Southern Mississippi; Laura Gullede, University of Southern Mississippi; Vanessa Woodward, University of West Georgia*

Examining the Correlates of Risk-taking

Behaviors among Females from Adolescence to Early Adulthood; *Julie Krupa, University of Central Florida; Kristina Childs, University of Central Florida*

Gender Differences in the Predictors of

Delinquency among Korean Adolescents;

*Suyeon Park, SUNY Plattsburgh*

Chair:

Seong-Hoon Park, Korean Institute of Criminology

### 290. Policing and Diversity: Experiences and Perceptions

8:00 to 9:20am L508, Lobby Level

Examining Temporal Changes in Racial Prejudice and Public Support for Police Use of Force;

*Abdullah Cihan, East Carolina University*

Race and Policing – The Experience of Black

Police Officers in Toronto Canada; *Akwasi Owusu-Bempah, University of Toronto*

“From Here on Out, We’re All Blue”: Social

## THURSDAY, NOVEMBER 21, 2013

Infrastructure, Interaction Order and Race in Police Socialization; *Norman Conti, Duquesne University*

Cultural Diversity among Florida's Law Enforcement Community; *Charles Jeff Quixley, Kaplan University*

Chair:

Norman Conti, Duquesne University

### 291. Examining Sentencing Issues under the Federal Guidelines

8:00 to 9:20am M109, Marquis Level

An Analysis of the Trial Penalty in Federal Cases; *Adam Gregory Fera, CUNY Graduate Center / John Jay College of Criminal Justice*

Exploring Sentencing Trends for Counterfeit Goods; *Sharon Melzer, SUNY Plattsburgh*

The Effects of Federal Sentencing Adjustments on the Sentence Outcomes of Hispanics; *Vivian C. Smith, NIH / NIDA*

Sentence Outcomes in U.S. District Courts: Can an Offender's Educational Attainment Guard against Prevalent Criminal Stereotypes?; *Travis W. Franklin, Sam Houston State University*

Chair:

Travis W. Franklin, Sam Houston State University

### 292. Juvenile Diversion

8:00 to 9:20am M301, Marquis Level

An Examination of Three Urban Juvenile Review Boards; *Shamir Ratansi, Central Connecticut State University; Stephen M. Cox, Central Connecticut State University*

Assessing Youth Early in the Juvenile Justice System; *Anne Hobbs, University of Nebraska at Omaha; Timbre Wulf-Ludden, University of Nebraska at Omaha*

Perceptions of Respectability and Juvenile Diversion Outcomes by Race in a Midwest Community; *Don L. Kurtz, Kansas State University; Ryan Spohn, University of Nebraska at Omaha*

The 'Success' of Formal Diversion Programs for Youth: Understanding Why Alternatives to Court are so Popular among Youth and Law Enforcement; *Carolyn Greene, Athabasca University; Maria Jung, University of Toronto*

Chair:

Sarah Livsey, Seton Hill University

### 293. Capital Punishment and Legal Issues

8:00 to 9:20am M302, Marquis Level

Deconstructing Support for the Death Penalty; *Gary Kowaluk, Cameron University*

Death In Prison Sentences: Not so Different from Death; *Jessica Henry, Montclair State University*

A Space Between: Capital Defendants Alleging Intellectual Disability and Constructions of the Penal Subject; *Natalie A. Pifer, University of California, Irvine*

"A Valued Member of the Community":

Perceptions of Victimhood and Capital Sentencing Decisions; *Ross Kleinstuber, University of Pittsburgh at Johnstown; Caitlin McDonough, University of Massachusetts, Boston; Heather Zaykowski, University of Massachusetts, Boston*

Chair:

Natalie A. Pifer, University of California, Irvine

### 294. Understanding Motivations for Sexual Violence: Voices of Offenders

8:00 to 9:20am M304, Marquis Level

A Proposed Qualitative Study of Female Child Molesters: Examining Motivation and Attribution of Meaning; *Alexa Sardina, Indiana University*

Female Sex Offenders: The Life Histories of Solo Offenders; *L. Chris Rush Burkey, University of Arkansas at Little Rock; Tusty ten Bensel, University of Arkansas at Little Rock; Lisa Sample, University of Nebraska at Omaha*

Neutralizing Offender Guilt: Understanding the Thoughts and Behaviors of Sex Offenders; *Patrick McGrain, Gwynedd-Mercy College*

Neutralizing Sexual Offending: Voices of the Incarcerated; *Nayab Hakim, Indiana University of Pennsylvania*

Chair:

Nayab Hakim, Indiana University of Pennsylvania

### 295. Division on Corrections and Sentencing Annual Business/Awards Breakfast Meeting

8:00 to 9:20am International C, International Level

### 296. Psychopathy, Self-Control, and Biological Traits

8:00 to 9:20am International 1, International Level

Fetal Testosterone, Biopsychological Traits, and Criminal Offending: A Test of ENA Theory; *Anthony W. Hoskin, University of Texas; Lee Ellis, Minot State University*

The Preliminary Analysis of the Korean Version of Psychopathy Checklist—Revised; *Ji Seun Sohn, Lindsey Wilson College; Soo Jung Lee,*

## THURSDAY, NOVEMBER 21, 2013

*Kyonggi University, South Korea*

Childhood Intelligence and the Emergence of Self-Control; *Melissa A. Petkovsek, Sam Houston State University; Brian B. Boutwell, Sam Houston State University*

Evaluating Variant Psychopathy among a Non-Institutionalized Sample: Implications for Violence Research and Policy; *Jamie L. Flexon, Florida International University*

Chair:

Jamie L. Flexon, Florida International University

### 297. Technological Issues and Advances in the Study of Punishment

8:00 to 9:20am *International 2,*

*International Level*

The Use and Impact of Forensic Evidence in the Criminal Justice Process; *Xueyi Xing, University of South Carolina; Robert John Kaminski, University of South Carolina*

Anonymous: A Case Study on Hactivism and the Legal Response; *Scott Ingram, High Point University; Ryann Quigley, High Point University*

How are "Google Mistrials" Affecting the Court System?; *Catherine M. Arnold, Thomas More College*

Chair:

Catherine M. Arnold, Thomas More College

### 298. Mental and Physical Health Needs among the Incarcerated Population

8:00 to 9:20am *International 3,*

*International Level*

Government Reports versus Offenders' Experiences: Toward the Resolution of Discrepancies in Health Care and Health Care Delivery; *Pegah Memarpour, York University; Pauline Maasarjian, York University; Rose Ricciardelli, Memorial University of Newfoundland*

Incarcerated Black Americans & HIV Risk: A Neglected Public Health Opportunity; *Tawandra L Rowell-Cunsolo, Columbia University*

Serious Mental Illness and Jail-incarcerated Women; *Isaac T. Van Patten, Radford University; Samantha Lynn, Radford University; Ann N. Elliott, Radford University; Jeffrey Aspelmeier, Radford University; Thomas Pierce, Radford University; Krista Borling, Radford University*

The Longitudinal Course of Mental Health Problems during Imprisonment; *Anja Dirkzwager, NSCR; Paul Nieuwbeerta, Leiden*

*University, Netherlands*

Chair:

Anja Dirkzwager, NSCR

### Thematic Session

#### 299. Examining the Role of Criminal Records in Redemption, Reentry and Reintegration

8:00 to 9:20am *International 4,*

*International Level*

Clearing and Cleaning Criminal Records; *Simone Ispa-Landa, Northwestern University; Charles Loeffler, University of Pennsylvania*

Estimating the Labor Market Effects of Criminal Record Clearing: Evidence from a Legal Aid Help Desk; *Charles Loeffler, University of Pennsylvania; Jens O. Ludwig, University of Chicago; Jason Schnittker, University of Pennsylvania; Christopher Uggen, University of Minnesota*

Estimating Redemption Times for Reentering Prisoners; *Kiminori Nakamura, University of Maryland, College Park; Alfred Blumstein, Carnegie Mellon University*

Access to criminal records and state rates of return to prison; *Tracy Sohoni, University of Maryland*

### Thematic Session

#### 300. The Value of Qualitative Research for Advancing Criminological Theory II

8:00 to 9:20am *International 5,*

*International Level*

Theory is Qualitative; *Peter Manning, Northeastern University*

Citizens, Communities, and Social Control: The Current Practice and Future Place of Qualitative Research in Crime and Justice; *Patrick Carr, Rutgers University*

Swim Against the Tide: Using Qualitative Data to Explain Transnational Chinese Human Smuggling Operations; *Ko-lin Chin, Rutgers University; Sheldon Zhang, San Diego State University*

Urban Young Men, Social Control, and Crime; *Victor Rios, University of California, Santa Barbara*

Chair:

Jody Miller, Rutgers University

Discussant:

Wilson R. Palacios, University of South Florida

## THURSDAY, NOVEMBER 21, 2013

### 301. Webs of Hate: Extremism on the Internet

8:00 to 9:20am International 6,  
International Level

Examining Militias' Use of the Internet: A Network Analysis of Militia Websites; *Joseph DeLeeuw, Indiana University*

Identifying Persons Vulnerable to Violent Extremism and Understanding Terrorist Recruitment through Social Media; *Jeff Weyers, University of Liverpool*

Psychological Analysis of Extremist Websites Created for American Audiences: A Mixed Methods Approach; *Sarah A. Bennett, CUNY Graduate Center / John Jay College of Criminal Justice*

Chair:

Lucy Michael, University of Hull

### 302. The Impact of Policies on Recidivism

8:00 to 9:20am International 9,  
International Level

Dooming Failure: The Impact, Utility, and Practice of Revoking Conditional Release; *Christopher M. Campbell, Washington State University*

The Impact of Types of Community Supervision on Recidivism; *Kaleena J. Burkes, Florida State University; William Bales, Florida State University; Catie Clark, Florida State University; Samuel Scaggs, Florida State University*

Utilizing Swift and Certain Sanctions in Probation: Final Results from Delaware's Decide Your Time Program; *Daniel O'Connell, University of Delaware; Christy Visher, University of Delaware; John Brent, University of Delaware; Grant Bacon, University of Delaware; Karl Hines, Delaware Department of Correction*

Chair:

Christopher M. Campbell, Washington State University

#### Thematic Session

### 303. Mathematical Models of Criminology

8:00 to 9:20am International 10,  
International Level

Modeling Displacement Effects of Police Presence in High-Crime Areas; *Jenny Swan West, University of California, Irvine; Blake Allison, University of California, Irvine*

Criminal Defectors Lead to the Emergence of

Cooperation in an Experimental, Adversarial Game; *Maria D'Orsogna, California State University, Northridge; Ryan Kendall, University of California, Irvine; Michael McBride, University of California, Irvine; Martin Short, University of California, Los Angeles*

The Internet and Crime: A Natural Experiment on the Los Angeles Public Library & A State-level Panel Study from 2000 to 2010; *Andy Porter, University of California, Irvine*

Crime Foraging in a Virtual World; *Michael McBride, University of California, Irvine; George Tita, University of California, Irvine; Jeff Brantingham, University of California, Los Angeles; Si-Yuan Kong, University of California, Irvine*

Chair:

George Tita, University of California, Irvine

### 304. Hot Off the Press: Newspaper Portrayals of Crime

8:00 to 9:20am A705, Atrium Level

Media Portrayal of Executions in America: A Comparison of Female and Male Capital Offenders; *Amanda Cox, Pennsylvania State University, Altoona; Lisa Marie Carter, Florida Southern College*

Reading Frames: The 2011-2012 Pelican Bay Hunger Strikes and Popular Newspaper Coverage; *Francisco Casique, University of California, Berkeley*

Reasons and Rationalizations: An Exploration of Newspaper Constructions of Sex Offenders; *Emma Lindsay McGeachy, University of Calgary*

Stand Your Ground: A Media Content Analysis; *Christle Rowe, Old Dominion University; Leslie-Dawn Quick, Old Dominion University*

Chair:

Christle Rowe, Old Dominion University

#### Thematic Session

### 305. Qualitative Studies of Criminal Careers I: Desistance and Ethnographic Research

9:30 to 10:50am A701, Atrium Level

The Onset and Termination of Drug Dealing: Similarities and Differences between Middle-Class Suburbanites and Lower-Class Urbanites; *Scott Jacques, Georgia State University; Richard Wright, University of Missouri - St. Louis*

## THURSDAY, NOVEMBER 21, 2013

The Spatial Dynamics of Desistance from Crime;  
*Stephen Farrall, University of Sheffield*  
Cultures of Desistance: The Importance of  
Considering 'Race' and Ethnicity for our  
Understanding of Desistance from Crime; *Adam  
Calverley, University of Hull*

Contributions and Future Prospects of  
Ethnographic Research for Life Course  
Criminality; *Jeffrey T. Ulmer, Pennsylvania  
State University; Darrell Steffensmeier,  
Pennsylvania State University*

Chair:

Christoffer Carlsson, Stockholm University

Discussant:

Shadd Maruna, Queen's University Belfast

### Thematic Session

#### 306. The Invisible Victims: Boys, Commercial Sexual Exploitation, and the Justice System

9:30 to 10:50am A703, Atrium Level

The Commercial Sexual Exploitation of Children (CSEC) in the United States: Prevalence and Characteristics of Boys and Transgender Youth; *Rachel Swaner, Center for Court Innovation; Melissa Labriola, Center for Court Innovation; Allyson Walker-Franklin, Center for Court Innovation; Michael Rempel, Center for Court Innovation*

Characteristics, System Response and Needs of the LGBTQ Youth and YMSM Population Involved in the Commercial Sex Market; *Meredith Dank, The Urban Institute*

Framing the Experiences of LGBTQ and YMSM Youth in the Sex Trade: Identifying Needs and Sources of Violence in their Lives; *Mitchyll Mora, Streetwise and Safe; Meredith Dank, The Urban Institute*

Chair:

Karen Bachar, Office of Juvenile Justice and Delinquency Prevention, U.S. Department of Justice

### Thematic Session

#### 307. Students-meet-Scholars: Mental Health, Firearms and Violence

9:30 to 10:50am A704, Atrium Level

Chair:

Whynee Foriest, University of Maryland

Discussants:

April M. Zeoli, Michigan State University  
Glenn Pierce, Northeastern University  
Amy C. Watson, University of Illinois at Chicago

### Thematic Session

#### 308. The Relationship Between Heart Rate and Antisocial Behavior

9:30 to 10:50am A706, Atrium Level

Heart Rate and Aggression: The Mediating Role of Impulsive Sensation-Seeking; *Jill Portnoy, University of Pennsylvania; Adrian Raine, University of Pennsylvania; Dustin Pardini, University of Pittsburgh; Rolf Loeber, University of Pittsburgh; Richard Jennings, University of Pittsburgh*

Low Resting Heart Rate and Antisocial Behaviour: Relative Rankings of Individuals over Time; *Helen Punter, Griffith University; Tara Renae McGee, Griffith University; William Bor, Brisbane Mater Hospital; Jake M. Najman, University of Queensland*

Low Resting heart Rate and Criminal Offending in 320 Incarcerated Males; *Christopher J. Koegl, Ontario Correctional Institute; David P. Farrington, Cambridge University; Adrian Raine, University of Pennsylvania*

Discussant:

David P. Farrington, Cambridge University

#### 309. Unjust Strains and Coping Outcomes

9:30 to 10:50am A707, Atrium Level

Perceived Injustice and Delinquency: The Role of Gender in Criminal Responses to Unjust Strains; *Cesar Rebellon, University of New Hampshire; Michelle Manasse, Towson University; Karen VanGundy, University of New Hampshire; Ellen Cohn, University of New Hampshire; Robert S. Agnew, President, American Society of Criminology / Emory University*

Muslim- the New Black? Exploring Muslim Experiences in America from the Perspective of Strain Theory; *Althea Blake, Northeastern University*

The Effects of Domestic Violence on the Types of Offenses of Incarcerated Women: A General Strain Theory Approach; *Melissa Jones, University of Oklahoma*

Explaining Riot Advocacy among Blacks during the Civil Rights Era: An Application of General Strain Theory; *Lisa Brody, University of New Mexico; Wayne Santoro, University of New Mexico*

## THURSDAY, NOVEMBER 21, 2013

Chair:

Lisa Broidy, University of New Mexico

### 310. Perceptions and the Immigration-Crime Link

9:30 to 10:50am A708, Atrium Level

Are You From Chi-Town? The Perceived Impact of Urban Migration on Crime in Des Moines, Iowa; *Constance Kostelac, Simpson College; Lisa Carponelli-Lovell, Simpson College; Lora Friedrich, Simpson College*

Arizona SB 1070 "Papers Please" and Similar Laws' Impact on Whites in the US; *Lisa Eargle, Francis Marion University; Ashraf Esmail, Independent Scholar; Shyamal Das, Elizabeth City State University*

Do Blacks Speak with One Voice? Immigrants, Public Opinions, and Perceptions of Criminal Injustices; *James Unnever, University of South Florida - Sarasota; Shaun Gabbidon, Pennsylvania State University, Harrisburg*

Chair:

Constance Kostelac, Simpson College

### 311. Routine Activities that Influence Crime

9:30 to 10:50am L401, Lobby Level

Revisiting Juvenile Homicide: The Very Young Offenders as a Neglected Group; *Fay Williams, Northern Caribbean University*

Routine Activities Theory and Increasing Crimes in Urban India; *Divya Sharma, Western Connecticut University*

Routine Activities of Cybervictims; *Fernando Miró, Miguel Hernandez University*

Rips and RAT: Gang-Related Marijuana Grow-Operation Robberies (and Other Assorted Crimes); *Hilary Kim Morden, Simon Fraser University*

Chair:

Hilary Kim Morden, Simon Fraser University

### Professional Development

#### 312. CrimeStat II: Multivariate Spatial and Temporal Modeling with CrimeStat

9:30 to 10:50am L402, Lobby Level

Chair:

Richard Block, Loyola University, Chicago

Discussants:

Ned Levine, Ned Levine & Associates

Richard Block, Loyola University, Chicago

### 313. Testing Micro-level Explanations of Crime in China and South Korea

9:30 to 10:50am L403, Lobby Level

Criminal Victimization-offending Relationship, Collective Efficacy, and Community Disorder: A Longitudinal Study of General Strain Theory; *Juyoung Song, University of West Georgia; Sung Joon Jang, Baylor University*

Examining Applicability of General Strain Theory for Delinquent Behavior among South Korean Adolescents from Low-income Households; *JiHye Park, Illinois State University; Dae-Hoon Kwak, Illinois State University*

Life Strain, Anger, Coping, and Delinquency among Chinese Adolescents; *Wan-Ning Bao, Indiana University-Purdue University, Indianapolis; Ain Haas, Indiana University-Purdue University, Indianapolis; Yunping Xie, Indiana University-Purdue University, Indianapolis*

Risk and Protective Factors of Recidivism among Korean Juvenile Delinquents: A 12-year Follow-up; *Daiwon Lee, CUNY Graduate Center / John Jay College of Criminal Justice; Juyoung Song, University of West Georgia; Youngsun Han, Seoul Juvenile Classification and Examination Center*

Chair:

Daiwon Lee, CUNY Graduate Center / John Jay College of Criminal Justice

### Presidential Panel

#### 314. Gender and Crime

9:30 to 10:50am Marquis Ballroom B, Marquis Level

Arrested Justice: Black Women, Violence and America's Prison Nation; *Beth Richie, University of Illinois at Chicago*

Chicanas/Latinas/Latin American Women, Criminal Justice and the International U.S.-Spearheaded War on Drugs; *Juanita Diaz-Cotto, SUNY Binghamton*

Chair:

Laurin S. Parker, Delaware State University

Discussant:

Laurin S. Parker, Delaware State University



## THURSDAY, NOVEMBER 21, 2013

### Thematic Session

#### 315. Theories in a Bottle: Underage Drinking and Related Behaviors on a Military College Campus

9:30 to 10:50am L404, Lobby Level

What's in a Name?: College Underage Drinking and Labeling Theory; *Joseph Radich, The Citadel*

Just do it: Using Social Learning Theory to Examine College Underage Drinking; *Maxime Curioz, The Citadel*

Scared Straight? Measuring the Deterrent Effects of Punishment on College Underage Drinking; *Devon Pozek, The Citadel*

Parental Alcoholism and the Effects on the Adult Child; *Wesley Summers, The Citadel*

Chair:

Martha Hurley, The Citadel

Discussant:

Martha Hurley, The Citadel

### Thematic Session

#### 316. Federal Spending on Criminal Justice Innovation and Research--What Does the Future Hold?

9:30 to 10:50am Marquis Ballroom C, Marquis Level

*Ted Gest, Criminal Justice Journalists*  
*Laurie Robinson, George Mason University*  
*Adam Gelb, Pew Public Safety Performance Project*

Discussants:

Laurie Robinson, George Mason University  
Howard Silver, Consortium of Social Science Associations

Michael Crowley, U.S. Office of Management and Budget (Retired)

Adam Gelb, Pew Public Safety Performance Project

#### 317. Tests of Learning Theory and Containment Theory

9:30 to 10:50am L405, Lobby Level

Delinquent Peers and Delinquency: Selection and Influence Revisited; *Kenneth J. Sanchagrin, University of Iowa*; *Karen Heimer, University of Iowa*; *Anthony Paik, University of Iowa*

Intimate Partner Violence by Police Officers: The Role of Social Learning and Job-Related Stress; *Egbert Zavala, University of Texas at El Paso*;

*Lisa A. Melander, Kansas State University*; *Don L. Kurtz, Kansas State University*

Exposure to the Sex Industry and Sexual Violence: A Test of Social Learning Theory; *Christina Mancini, Virginia Commonwealth University*; *Amy Reckdenwald, University of Central Florida*; *Eric Beauregard, Simon Fraser University*

Containment Theory: Explaining Persistence and Desistance in Juvenile Delinquency; *Stephanie Michelle Cardwell, University of Texas at Dallas*; *Suzanne E. Perumean-Chaney, University of Alabama at Birmingham*

Chair:

Stephanie Michelle Cardwell, University of Texas at Dallas

### Thematic Session

#### 318. Violence Prevention Policy through Incident Level Reviews

9:30 to 10:50am M101, Marquis Level

Violence Inquest for Solutions and Alliances (VISA); *Rachel Johnston, Chapin Hall at University of Chicago*

Milwaukee Homicide Review Commission (MHRC); *Mallory O'Brien, City of Milwaukee*  
Indianapolis Metropolitan Police Department Non-Fatal Shooting Review Board (IMPD NFSRB); *Natalie Kroovand Hipple, Michigan State University*

Discussant:

John Markovic, U.S. Department of Justice, Office of Community Oriented Policing Services

### Thematic Session

#### 319. Housing, Socioeconomic Issues and Crime

9:30 to 10:50am L406, Lobby Level

A Spatial Analysis of County-Level Mortgage Fraud; *J.W. Andrew Ransom, Florida State University*; *Ashley N. Arnio, Florida State University*; *Eric Baumer, Florida State University*

Neighborhood Economic Investment and the Consequences for Crime; *Lyndsay N. Boggess, University of South Florida*; *John Hipp, University of California, Irvine*

Vacancies or Foreclosures: Does the Distinction Make a Difference for Neighborhood Crime?; *Alyssa Whitby Chamberlain, Arizona State*

## THURSDAY, NOVEMBER 21, 2013

*University; Adam Boessen, University of California, Irvine*

Intra and Inter-Neighborhood Socio-economic Variation and Crime; *Thomas D. Stucky, Indiana University-Purdue University, Indianapolis; Seth B. Payton, Indiana University-Purdue University, Indianapolis; John R. Ottensmann, Indiana University-Purdue University, Indianapolis*

Chair:

Lyndsay N. Boggess, University of South Florida

### Thematic Session

#### 320. Power, Social Harm and the Corporate State

*9:30 to 10:50am M102, Marquis Level*  
Law, Ideology and the Corporate Criminal: Exploring the Boundaries of Criminalizing Powerful Corporate Actors; *Steven Bittle, Queen's University, Ontario; Laureen Snider, Queen's University, Ontario*

Analyzing the Aerial Bombardment of Civilians as State Crime: The Case of the Korean War; *Daniel Patten, Western Michigan University; Ronald C. Kramer, Western Michigan University*

Capital Accumulation, Corporations and the Wages of Whiteness in the Age of SB 1070; *Meghan G. McDowell, Arizona State University; Raymond Michalowski, Northern Arizona University*

Chair:

Meghan G. McDowell, Arizona State University

#### 321. Roundtable: Transitioning to the Academy III

*9:30 to 10:50am L501, Lobby Level*

Chair:

Judith Ryder, St. John's University

Discussants:

Judith Ryder, St. John's University  
George Mair, Liverpool Hope University  
Jennifer Lorentz, University of Missouri - St. Louis  
Vickii Coffey, University of Illinois at Chicago  
Lisa Bostaph, Boise State University

#### 322. Sex, Romance, and Crime

*9:30 to 10:50am M103, Marquis Level*

Romantic Instability and Criminal Continuity among At-risk Youth; *Matthew Larson, Saint Louis University*

"The Walk of Shame": Drinking, Sex, and Depression across the Life Course; *Andrew Wilczak, Wilkes University; Channing Biggers, Wilkes University*

Whose Idea Was This? Dyadic Pregnancy Intentionality Patterns and Male Crime Trajectories; *Mercer Sullivan, Rutgers University*

Chair:

Mercer Sullivan, Rutgers University

#### 323. Roundtable: Terrorism: Policing Nigeria in the Age of Terror

*9:30 to 10:50am L502, Lobby Level*

Chair:

I.D. Onwudiwe, Texas Southern University

Discussants:

Robert Mupier, Texas Southern University  
Richard Tachia, Texas Southern University  
Lucy Tsado, Texas Southern University  
Kingsley Ejiogu, Huston-Tillotson University  
Heather Alaniz, Texas Southern University

#### 324. Author Meets Critics: "Strategies for Preventing Terrorism" - a Holistic Approach

*9:30 to 10:50am M104, Marquis Level*

Critics:

Joshua D. Freilich, John Jay College of Criminal Justice  
John Horgan, International Center for the Study of Terrorism, Pennsylvania State University  
Neil D. Shortland, International Center for the Study of Terrorism, Pennsylvania State University  
Scott Decker, Arizona State University

Author:

Tore Bjorgo, Norwegian Police University College

#### 325. Substance Use, Crime, and Victimization

*9:30 to 10:50am L503, Lobby Level*

Are Drug Addicts Criminals? The Odds of Arrest among Alcohol, Marijuana, Cocaine, and Heroin Users; *Wanda Staub, Florida State University; Christi Falco, Florida State University*

Substance Abuse among Impaired Driving Offenders: Examining the Intersectionality of Gender and Race; *Angela A. Robertson, Mississippi State University*

The Effects of Drug and Alcohol Use on Criminal Victimization in Metropolitan Statistical Areas; *Russell Lundberg, Pardee RAND Graduate School, RAND Corporation*

Twelve -Month Prevalence and Predictors of Arrest among Persons Diagnosed with Opiate

## THURSDAY, NOVEMBER 21, 2013

Addiction; *William Fisher, University of Massachusetts, Lowell*; *Robin Clark, University of Massachusetts Medical School*; *Elizabeth O'Connell, University of Massachusetts Medical School*; *Bruce Barton, University of Massachusetts Medical School*; *Jeffrey Baxter, University of Massachusetts Medical School*; *Gideon Aweh, University of Massachusetts Medical School*

Chair:

Brent Teasdale, Georgia State University

### 326. Roundtable: Teaching Sensitive Topics

Online

9:30 to 10:50am L504, Lobby Level

Chair:

Kelly E. Knight, Sam Houston State University

Discussants:

Devon Thacker Thomas, California State University, Fullerton

Ellen G. Cohn, Florida International University

Alison C. Cares, Assumption College

### Thematic Session

#### 327. Navigating Risky Environments to Overcome the Odds

9:30 to 10:50am M105, Marquis Level

"If Drugs Does That to You, then I don't Want It." Neighborhood Dynamics as a Deterrent of Inner City Adolescent Marijuana Use; *Stacia Gilliard-Matthews, Rutgers University*; *Robin Stevens, Rutgers University*; *Madison Nilsen, Rutgers University*

Examining the Pathways out of Criminal Hot Spots and into College Classrooms; *Michelle Meloy, Rutgers University, Camden*; *Kristin Curtis, Rutgers University, Camden*; *Terence Britt, Rutgers University, Camden*; *Jeneen Jones, Rutgers University, Camden*; *Jesse Levine, Rutgers University, Camden*; *Karen Rosado, Rutgers University, Camden*; *Jessica McConnell, Rutgers University, Camden*; *Shelby Lee Tucker, Rutgers University, Camden*

Promoting Resiliency: The Impact of Primary Caregivers on the Experiences of Children with Incarcerated Parents; *Kate Luther, Pacific Lutheran University*

Navigating Difficult Terrain: A Follow-up Study of Children of Incarcerated Mothers; *Jane Siegel, Rutgers University*

Chair:

Kate Luther, Pacific Lutheran University

### 328. Roundtable: Mass Murder

9:30 to 10:50am L505, Lobby Level

Chair:

Jay Corzine, University of Central Florida

Discussants:

Lin Huff-Corzine, University of Central Florida

John Jarvis, Federal Bureau of Investigation

James McCutcheon, University of Memphis

Ariana Roddini, Federal Law Enforcement

Training Center

Todd Wuestewald, University of Oklahoma

Melissa Tetzlaff-Bemiller, Lakeland College

Matthew Landon, University of Central Florida

Mindy Weller, University of Central Florida

Mary Wuestewald, University of Arkansas

### Thematic Session

#### 329. Researching Wildlife Crime: Methods and Approaches

9:30 to 10:50am M106, Marquis Level

The Informal Fauna Economy of Peru: The Ports, the Markets, and the Amazon; *Antony Leberatto, Rutgers University*

Spatio-Temporal Patterns of Parrot Poaching in Bolivia; *Stephen Pires, Florida International University*; *Jacqueline Schneider, Illinois State University*

Potential Uses of Computer Agent Based Simulation Modelling in the Evaluation of Wildlife Poaching; *Joanna Hill, Jill Dando Institute of Crime Science, University College London*

"Any Time You Can Die": Interviewing and Observing Law Enforcement Rangers in Uganda; *William Moreto, University of Central Florida*

Chair:

William Moreto, University of Central Florida

#### 330. Examining the Nature of College Students' Victimization Experiences

9:30 to 10:50am M107, Marquis Level

Identity Theft Threats to College Students: Are we Doing Enough to Protect our Students from Becoming Victims of Identity Theft?; *Donald James Rebovich, Utica College*

Sexual Harassment and Assault Experienced by Women Studying Abroad; *Tracy Tamborra, University of New Haven*; *Kara Lightowler, University of New Haven*

Dating Violence and Sexual Orientation among a National Sample of College Students; *Jamie*

## THURSDAY, NOVEMBER 21, 2013

*Ann Snyder, University of West Florida; Heidi Scherer, Kennesaw State University; Bonnie Fisher, University of Cincinnati*

Risk Factors of Intimate Partner Abuse among College Students: An Application of Routine Activities Theory; *Shih-Ya Kuo, University of Macau; Steven Cuvelier, Sam Houston State University*

Chair:

Jamie Ann Snyder, University of West Florida

### 331. Toward a Dialogical Therapy in Forensic Psychology

9:30 to 10:50am L507, Lobby Level

Discussants:

Kevin Glenn, University of Phoenix, Main  
Matthew Draper, Utah Valley University  
Brett Breton, Utah Valley University  
David Polizzi, Indiana State University

### 332. Hackers Hacking a Life of Crime

9:30 to 10:50am M108, Marquis Level

Examining Phishing Attacks and Technology Indicators across Nations; *Wilson Huang, Valdosta State University; Shun-Yung Kevin Wang, University of South Florida - St. Petersburg*

Exploring Philosophies and Methods of Computer Hackers in the Current Zeitgeist; *Will Anderson, Rutgers University*

Hacking the Age-crime Curve: A Study in Life-course Cybercriminology; *Mark Stockman, University of Cincinnati; Thomas J. Holt, Michigan State University; William Mackey, University of Cincinnati; Michael Holiday, University of Cincinnati*

White and Black Hats: Re-evaluating the Hacker Ethic; *Michael Alan Johnson, University of Nebraska at Omaha*

Chair:

Michael Alan Johnson, University of Nebraska at Omaha

#### Thematic Session

### 333. Justice Interventions in Domestic Violence

9:30 to 10:50am L508, Lobby Level

Intimate Partner Abuse: An Examination of Intensive Probation; *Heather Melton, University of Utah; Asha Parekh, Salt Lake Area Family Justice Center*

Predicting Family Violence Recidivism Using the DVSI-R: Integrating Survival Analysis and

Perpetrator Characteristics; *Kirk R. Williams, University of Delaware; Richard Stansfield, University of Delaware*

Restorative Circles & Intimate Partner Abuse: The Results of a Duluth, MN Pilot Program; *Emily Gaarder, University of Minnesota, Duluth*

Problems in Access to Protection Orders: Advocates' Perspectives; *Alesha Durfee, Arizona State University; Jill Theresa Messing, Arizona State University*

Chair:

Alesha Durfee, Arizona State University

#### Thematic Session

### 334. The Implications of Measurement Strategies for Terrorism and Political Instability Research

9:30 to 10:50am M109, Marquis Level

Understanding International and Domestic Terrorism: Logistical Capability vs. Ideology; *Erin Miller, University of Maryland*

Exploring and Operationalizing Political Instability and the Relationship with Terrorism; *Susan Fahey, Richard Stockton College of New Jersey*

A Tale of Two Datasets? The Global Terrorism Database in 2012; *Michael Distler, University of Maryland; Erin Miller, University of Maryland; Omi Hodwitz, University of Maryland; Aaron Safer-Lichtenstein, University of Maryland*

Chair:

Erin Miller, University of Maryland

#### Thematic Session

### 335. Police Use of Deadly and Less-lethal Force

9:30 to 10:50am M301, Marquis Level

An Analysis of Fatal and Nonfatal Officer-Involved Shootings in the Las Vegas and North Las Vegas Police Departments, 1990-2012; *Matilda Foster, Young Harris College; Robert John Kaminski, University of South Carolina*

Demographic, Psychological and Experiential Factors that Predict Willingness to Use Violence/Force On and Off the Job: Data from the National Police Research Platform; *Lorie Ann Fridell, University of South Florida; Dennis Rosenbaum, University of Illinois at Chicago; Jon Maskaly, University of South Florida*

A Re-Examination of Use of Force Incidents in

## THURSDAY, NOVEMBER 21, 2013

Seattle: Replicating Hickman and Atherley; *Patrick Glen Lowery, University of South Carolina; Chris Wilson, University of South Carolina; Geoff Alpert, University of South Carolina*

What Drives Deadly Force? Some Answers From a Spatio-Temporal Analysis of Police Shootings in St. Louis, Missouri; *David Klinger, University of Missouri - St. Louis; Richard Rosenfeld, University of Missouri - St. Louis; Daniel Isom, University of Missouri - St. Louis; Michael J. Deckard, University of Missouri - St. Louis*

Chair:

Lorie Ann Fridell, University of South Florida

Discussant:

Geoff Alpert, University of South Carolina

### 336. Author Meets Critics: Courting Kids: Inside an Experimental Youth Court

9:30 to 10:50am M302, Marquis Level

Critics:

Rafik Mohamed, Clayton State University  
Jamie J. Fader, University at Albany, SUNY  
Judah Nathan Schept, Eastern Kentucky University

Author:

Carla J. Barrett, John Jay College of Criminal Justice

Chair:

Avi Brisman, Eastern Kentucky University

### 337. Human Trafficking and Sexual Exploitation

9:30 to 10:50am M304, Marquis Level

Characteristics and Service Needs of Domestic Minor Trafficking Victims; *Deborah Gibbs, Research Triangle Institute; Jennifer Hardison Walters, RTI International; Alexandra Lutnick, Research Triangle Institute; Shari Miller, Research Triangle Institute*

Juvenile Runaways, Family Dynamics, Sexual Exploitation, and Trafficking; *Suman Kakar, Florida International University*

Using Federal Linked Data to Analyze Human Trafficking Cases Prosecuted Federally across Stages of the Federal Criminal Justice System; *William Adams, Urban Institute*

Gay and Transgendered Youth Engaged in Sex Work: Examining Difference from Traditional Sex Work Networks; *Yvonne Isom, University of St. Francis; Shaunda King, University of St. Francis; Stephanie Castillo, University of St. Francis*

Chair:

Deborah Gibbs, Research Triangle Institute

### 338. ASC Long-range Planning Committee Meeting

9:30 to 10:50am International A, International Level

### 339. Restorative Justice Programming in Prison

9:30 to 10:50am International 1, International Level

Healing Corrections: The Future of Imprisonment; *Christopher Innes, National Institute of Corrections*

Refuge, Right, Luxury, or Mechanism of Control?: The Prison Library as a Contested Space; *Tammi Arford, University of Massachusetts Dartmouth*

Sentencing Circles and Aboriginal Offenders in Canada: The Oxymoronic Fallacy of a Restorative-criminal Justice?; *Jaclyn T. San Antonio, University of Ontario Institute of Technology*

The Role of Sport in Establishing Positive Staff-prisoner Relationships; *Rosie Meek, Royal Holloway, University of London*

Chair:

Christopher Innes, National Institute of Corrections

### Thematic Session

#### 340. Crime and Place: Crime Concentrations, Inside and Out

9:30 to 10:50am International 2, International Level

How Bouncers Handle Misbehavior within a Barroom; *Steve Geoffrion, University of Montreal; Frédéric Ouellet, Université de Montréal; Remi Boivin, University of Montreal; Marcus Felson, Texas State University, San Marcos*

The Chance to See an Intruder; *Meghan E. Hollis-Peel, Northeastern University; Brandon C. Welsh, Northeastern University; Marcus Felson, Texas State University, San Marcos*

Unemployment, Routine Activities, and Victimization; *Ward Adams, Texas State University; Meghan E. Hollis-Peel, Northeastern University; Brandon C. Welsh, Northeastern University; Marcus Felson, Texas State University, San Marcos*

Hourly and Spatial Patterns of Shootings in

## THURSDAY, NOVEMBER 21, 2013

Newark, New Jersey; *Sung-suk Violet Yu, John Jay College of Criminal Justice; John M. Shane, John Jay College of Criminal Justice*

Chair:

Sung-suk Violet Yu, John Jay College of Criminal Justice

### Thematic Session

#### 341. Elder Financial Exploitation: Prediction, Prosecution and Victim Service Delivery

9:30 to 10:50am International 3,  
International Level

Development of a Laboratory Model to Study Financial Elder Exploitation; *Stacey Wood, Scripps College*

Prosecuting Financial Exploitation: The Role of an Elder Abuse Forensic Center; *Kate Wilber, University of Southern California; Adria Navarro, Azusa Pacific University; Zachary Gassoumis, University of Southern California*  
Victims Services for Financial Exploitation and Hybrid Financial Exploitation; *Shelly Jackson, Office for Victims of Crime*

Chair:

Erica L. Smith, Bureau of Justice Statistics, U.S. Department of Justice

### Thematic Session

#### 342. Exploring the Justice System's Response to Youth

9:30 to 10:50am International 4,  
International Level

The Impact of School Climate and Policy on Delinquency and Justice System Careers; *Jennifer Fratello, Vera Institute of Justice; Nicholas Wical, Vera Institute of Justice; Jacob Kang-Brown, Vera Institute of Justice*

Stop, Question and Frisk in New York City; *Jennifer Fratello, Vera Institute of Justice; Brenda Velazquez, Vera Institute of Justice; Ashley Jackson, Vera Institute of Justice; Sydney McKinney, Vera Institute of Justice; Andres Rengifo, Rutgers University*

The Effects of Using Evidence-Based Decision-Making in the Juvenile Justice System; *Jennifer Fratello, Vera Institute of Justice; Jennifer Jensen, Vera Institute of Justice; Nicholas Wical, Vera Institute of Justice*

### Thematic Session

#### 343. Innovative Partnerships and Strategies to Reduce Violence in Georgia

9:30 to 10:50am International 5,  
International Level

Innovative Academic and Community Partnerships: Strategies for Reducing Violence in Georgia; *Debra Houry, Emory Center for Injury Control; L. Shakiyla Smith, Emory Center for Injury Control; Monica Swahn, Georgia State University / Emory Center for Injury Control; Lisa Dawson, Department of Public Health's Office of Injury Prevention / Emory Center for Injury Control; James Griffin, Emory Center for Injury Control / Metro Atlanta Violence Prevention Partnership; Sheryl Heron, Emory Center for Injury Control*

Focusing Resources toward Violence Prevention: Leveraging Public Health Action through Partnerships; *Lisa Dawson, Department of Public Health's Office of Injury Prevention / Emory Center for Injury Control*

Using Georgia Fatality Reviews to Engage Communities and Criminal Justice in Systems Change; *Jan Christiansen, Georgia Coalition Against Domestic Violence; Greg Loughlin, Georgia Commission on Family Violence; Taylor Tabb, Georgia Coalition Against Domestic Violence; Jenny Aszman, Georgia Commission on Family Violence*

Assessing the Impact of Child Maltreatment on Health-Related Quality of Life: A Qualitative Exploration of Adult Survivors' Perspectives in Georgia; *Phaedra Corso, University of Georgia / Emory Center for Injury Control; Kelly Foster, East Tennessee State University; Virginia Dick, Council of State and Territorial Epidemiologists*

Chair:

Debra Houry, Emory Center for Injury Control

### Thematic Session

#### 344. Incarceration, Crime, and the School-to-Prison Pipeline

9:30 to 10:50am International 6,  
International Level

Skin Tone, Suspension, and the School-to-Prison Pipeline; *Lance Hannon, Villanova University; Robert DeFina, Villanova University; Sarah Bruch, University of Iowa*

## THURSDAY, NOVEMBER 21, 2013

Incarceration, Prisoner Reentry, and Communities;  
*Jeffrey D. Morenoff, University of Michigan;*  
*David Harding, University of Michigan*

Prison Cycling, Crime, and the Community: A  
Replication; *Todd Clear, Rutgers University;*  
*Natasha A. Frost, Northeastern University;*  
*Michael Carr, University of Massachusetts,*  
*Boston; Geert Dhondt, John Jay College of*  
*Criminal Justice; Garrett Arthur Russell Yursza*  
*Warfield, StreetSafe Boston, The Boston*  
*Foundation*

Modeling the Impact of Incarceration on Crime at  
the Community Level; *Michael Carr, University*  
*of Massachusetts, Boston; Geert Dhondt, John*  
*Jay College of Criminal Justice*

Chair:

Natasha A. Frost, Northeastern University

### Thematic Session

#### 345. Evaluating Police Reform: Data and Methodological Challenges

9:30 to 10:50am International 7,  
International Level

Does Federal Intervention Improve the Quality of  
Policing?: Methodological Problems in  
Evaluating the Impact of Federal Consent  
Decrees; *Samuel Walker, University of*  
*Nebraska at Omaha*

Benefits of and Challenges with Police  
Performance Auditing: The Case of LAPD;  
*Jeffrey Philips, Los Angeles Police Department*

Accountable and Transparent? Challenges in  
Measuring the Effects of Pattern or Practice  
Police Reform; *Joshua Chanin, San Diego State*  
*University*

Chair:

Charles M. Katz, Arizona State University

### Thematic Session

#### 346. Research on Race, Ethnicity, Drugs and Marriage: NIJ's W.E.B. Du Bois Fellowship Program

9:30 to 10:50am International 8,  
International Level

Race/ethnicity and Drug Arrests: Specific  
Deterrence and Collateral Consequences;  
*Ojmarrh Mitchell, University of South Florida*

Divergence in the "Good Marriage Effect":  
Findings and Processes of an NIJ W.E.B. Du

Bois Fellowship; *Bianca E. Bersani, University*  
*of Massachusetts, Boston; Stephanie M.*  
*DiPietro, University of Missouri - St. Louis*

NIJ's Du Bois Fellowship and You: A Leg up for  
Junior Faculty; *Nadine P. Frederique, National*  
*Institute of Justice*

### Thematic Session

#### 347. Feminist Intersectional Frameworks: Race, Class and Gender in Feminist Criminology

9:30 to 10:50am International 9,  
International Level

Intersectionality and the Future of Feminist  
Criminology; *Nikki Jones, University of*  
*California, Santa Barbara*

Synthesized Masculinities: The Mechanics of  
Manhood among Gang Members; *Victor Rios,*  
*University of California, Santa Barbara*

Feminist Intersectionality in the Study of Women,  
Crime and Justice: Identity, Oppression, and  
Privilege in International Context; *Rosemary*  
*Barberet, John Jay College of Criminal Justice*

The Struggle for Relevance: Feminism and Global  
Justice in the 21st Century; *Kerry Carrington,*  
*Queensland University of Technology, Australia*

Chair:

Claire M. Renzetti, University of Kentucky

Discussant:

Claire M. Renzetti, University of Kentucky

#### 348. New Directions in Critical Theory I

9:30 to 10:50am International 10,  
International Level

Crimes and Environmental Harms Linked to  
Mountain Top Removal in Appalachia:

Implications for Peacemaking and Green  
Criminology; *John F. Wozniak, Western Illinois*  
*University*

The Criminology of War and the Paradox of  
Violence; *Jock Young, City University of New*  
*York, Graduate Center*

The Superior Pursuit: Theorizing Crime or  
Criminal Justice?; *Peter Kraska, Eastern*  
*Kentucky University; John Brent, University of*  
*Delaware*

The Urban Infrastructure of Control and the  
Criminalization of the Poor; *Christopher*  
*Magno, Gannon University*

Chair:

Mark S. Hamm, Indiana State University

## THURSDAY, NOVEMBER 21, 2013

### Thematic Session

#### 349. New and Innovative Approaches in Research on Prosecution and Sentencing

9:30 to 10:50am A705, Atrium Level

Explaining the Value of a Plea Deal using Prosecutor's Case Files; *Shawn Bushway, University at Albany, SUNY; Allison Redlich, University at Albany, SUNY; Shi Yan, University at Albany, SUNY; Robert Norris, University at Albany, SUNY*

The Causes of Increased Prosecutorial Punitiveness and Its Effect on Prison Populations; *John Pfaff, Fordham Law School*  
A Punishing Look: Skin Tone, Facial Features, and Criminal Sentencing; *Brian Johnson, University of Maryland; Ryan D. King, Ohio State University*

Punishing the 'Others': Citizenship and Social Control in the United States and Germany; *Michael Light, Purdue University*

Chair:

Ryan D. King, Ohio State University

#### 350. Rutgers University Alumni Association Luncheon

11:00am to 1:50pm A601, Atrium Level

### Thematic Session

#### 351. Legal Responses to Domestic Violence: Promise and Problems

11:00am to 12:20pm A701, Atrium Level

Calling the Shots: How Family Courts Address the Firearms Prohibition in Protection Orders; *Ruth Fleury-Steiner, University of Delaware; Susan Miller, University of Delaware*

The Efficacy of the Stand Your Ground Law on Florida Domestic Violence Cases; *Denise Crisafi, University of Central Florida*

Equal Protection, Gender, and Justice in Domestic Violence Law; *Molly Dragiewicz, Queensland University of Technology*

Chair:

Molly Dragiewicz, Queensland University of Technology

### Thematic Session

#### 352. Crime and Place: Crime in Educational Places

11:00am to 12:20pm A702, Atrium Level

Risk on the Way to and from School, a Four District Study; *Jonathan Kremser, Kutztown University of Pennsylvania*

Risk of Victimization on the Way Home from High School; *Ryan Randa, Sam Houston State University; Marcus Felson, Texas State University, San Marcos*

Shifting Hotspots and Arrests within a College Town; *Matt R. Nobles, Sam Houston State University; David Khey, Loyola University, New Orleans; Marcus Felson, Texas State University, San Marcos*

Where Stolen Autos are Found: News from a Campus Town; *Anne Li Kringen, Texas State University; Howard E. Williams, Texas State University*

Chair:

Anne Li Kringen, Texas State University

#### 353. Gang and Quasi-Gang Violence: Trends and Construction

11:00am to 12:20pm A703, Atrium Level

Gauging Gang Membership Trends with Police Data; *Arlen Egley, Jr., National Gang Center; Buddy Howell, Comprehensive Strategy Group*  
Violent Fraternities and Public Insecurity in a Nigerian University; *Ifeanyi Ezeonu, Brock University, Ontario, Canada*

The Social Construction of Street Gangs and the Pressure to "Do Gang"; *Timothy R. Lauger, Niagara University*

Chair:

Timothy R. Lauger, Niagara University

### Thematic Session

#### 354. Disentangling Parent and Child Effects on Aggression and Antisocial Behavior

11:00am to 12:20pm A704, Atrium Level

Methods for Disentangling Parent and Child Effects in the Etiology of Antisocial Behavior; *Joanne Savage, American University; Kevin M. Beaver, Florida State University*

Behavioral Genetic Approaches to Identifying Parent and Child Effects on Antisocial Behavior; *Sara Jaffee, University of Pennsylvania*

Reciprocal Relations between Parenting and Children's Aggressive Behavior: A Developmental Psychology Perspective; *Jennifer E. Lansford, Duke University*



## THURSDAY, NOVEMBER 21, 2013

How Parenting Effects Have Been Exaggerated in the Literature on Crime; *John Paul Wright, University of Cincinnati*

Chair:

Joanne Savage, American University

### 355. Testing Rational Choice and Deterrence Models

11:00am to 12:20pm A706, Atrium Level

Managing Victim Confrontation: Auto Theft and Informal Sanction Threats; *Michael Gage Cherbonneau, University of Texas at Dallas; Bruce A. Jacobs, University of Texas at Dallas*

Resisting Arrest; *Corey Logan Whichard, Pennsylvania State University; Richard B. Felson, Pennsylvania State University*

Maritime Piracy in Malacca Strait and South China Sea: Testing the Prevention, Deterrence and Reactance Models; *Bo Jiang, National University of Singapore; Mun Heng Toh, National University of Singapore*

Pragmatic Violence: An Experimental Test of the Rational Choice Model of Support for Political Violence; *Mark Littler, University of Manchester (UK)*

Chair:

Mark Littler, University of Manchester (UK)

### 356. Early Childhood Predictors of Criminal Behavior: International Perspectives

11:00am to 12:20pm A707, Atrium Level

The Path from Childhood Behavioral Disorders to Criminal Conviction; *Jukka Savolainen, University of Nebraska; W. Alex Mason, Boys Town National Research Institute for Child and Family Studies; Jonathan Bolen, University of Nebraska at Omaha; Mary B. Chmelka, Boys Town National Research Institute for Child and Family Studies*

A Profile of Temperament Traits and their

Association to Conduct Problems in a Longitudinal Study of a Sample of Canadian Children; *Jeffrey Mathesius, Simon Fraser University; Patrick Lussier, Laval University; Raymond R. Corrado, Simon Fraser University*

Low Intellectual Functioning and Early Onset as Risk Factors for Violent and Chronic Adult Offending; *Johanna Thomas, University of Arkansas at Little Rock; Kyle Burgason, University of Arkansas at Little Rock; Shaun Thomas, University of Arkansas at Little Rock; Lillian Wichinsky, University of Arkansas at Little Rock*

Chair:

Jukka Savolainen, University of Nebraska

### 357. Trends in Homicide and Non-Lethal Violence

11:00am to 12:20pm A708, Atrium Level

Does Macro-level Change in Self-control Predict Long-term Variation in Levels of Homicide?; *Manuel Eisner, University of Cambridge*

Homicide in England and Wales - Which Types of Homicide are Declining and Which are Not?; *Brian Francis, Lancaster University, UK; Keith Soothill, Lancaster University, UK*

Violent School Bullying: Has There Been a Recent Increase in Exposure or Intensity of Victimization?; *Qiang Fu, Duke University; Kenneth C. Land, Duke University*

Circle of Death: Homicide Trends in Jefferson Parish and New Orleans; *Christian Bolden, Loyola University, New Orleans*

Chair:

Christian Bolden, Loyola University, New Orleans

### 358. Communities and Violence

11:00am to 12:20pm L401, Lobby Level

Evaluating the Race-Crime Invariance Thesis: Established and Emerging Immigrant Destination Comparisons; *Noah Painter-Davis, Pennsylvania State University; Darrell Steffensmeier, Pennsylvania State University*

The Effects of Differential Institutional Engagement on Neighborhood Homicide; *Patricia L. McCall, North Carolina State University; Cindy Brooks Dollar, North Carolina State University*

Spatial Mismatch and the Network Connections of Community Health and Crime; *Corina Graif, University of Michigan / Pennsylvania State University*

Chair:

Corina Graif, University of Michigan / Pennsylvania State University

### 359. Meet and Greet Karol Mason, Assistant Attorney General of the Office of Justice Programs

11:00am to 12:20pm Marquis Ballroom A, Marquis Level

Participant:

Karol Mason, U.S. Department of Justice

Chair:

Charles Wellford, University of Maryland

## THURSDAY, NOVEMBER 21, 2013

### Thematic Session

#### 360. Terrorism, Counter-terrorism, and Anti-terrorism in the United States, India, Central America, and Worldwide

11:00am to 12:20pm L402, Lobby Level

Terrorist Behavior: Trends across Time and Space; *Rose Bellandi, University at Albany, SUNY*

The US Federal Government's Response to Terrorism: An Introduction to GATE-USA, 1987-2012; *Laura Dugan, University of Maryland; Erica Chenoweth, University of Denver*

Evaluating the Effectiveness of Repressive and Conciliatory Counterterrorist Actions: A Study of India; *Sumit Kumar, University of Maryland*

Charting the Course: Multi-method Network Analysis of Potential Smuggling Routes; *Brandon Behlendorf, University of Maryland; Ruth Bluestone, University of Maryland; Sarah Spalding, University of Maryland*

Chair:

Laura Dugan, University of Maryland

### Thematic Session

#### 361. Metal Theft: Patterns and Prevention

11:00am to 12:20pm L403, Lobby Level

Metal Theft in Context: The Case of Rochester, NY; *Chad Posick, Northeastern University; Michael Rocque, University of Maine*

"Live" Copper Cable Theft: Revisiting the Price-Theft Hypothesis; *Aiden Sidebottom, University College London; Matt Ashby, University College London; Shane Johnson, University College London*

On the Spatial Patterns of Metal Thefts from Infrastructure Networks; *Matt Ashby, University College London*

The Deterrent Effects of High Profile Arrests on Local Metal Theft Rates; *Kevin Whiteacre, University of Indianapolis*

Chair:

Aiden Sidebottom, University College London

### Presidential Panel

#### 362. Analyzing Crime and the State

11:00am to 12:20pm Marquis Ballroom B, Marquis Level

State Organized Race Crime; *Geoff Ward, University of California, Irvine*

Before and After Genocide: State Capacity, Complicity, and Control; *Christopher Uggen, University of Minnesota; Suzy McElrath, University of Minnesota; Hollie Nyseth Brehm, University of Minnesota*

Gender and Genocide; *Nicole Rafter, Northeastern University; Kristin A. Bell, Northeastern University*

State Rape; *John Hagan, Northwestern University; Jaimie Morse, Northwestern University*

Chair:

Elliott Currie, University of California, Irvine

Discussant:

Sally S. Simpson, University of Maryland

#### 363. Challenges in Law Enforcement with Drug and Sex Crimes

11:00am to 12:20pm L404, Lobby Level

An Application of Intelligence-led Policing to Street Prostitution; *Skylar Steele, University of Colorado, Denver*

Drug Impaired Drivers: The New Challenge to Roadway Safety; *Doug Routh, Washington State University; Ericka Christensen, Washington State University; Jason McConnell, Washington State University*

The Impact of Organizational Characteristics of Law Enforcement Agencies on Drug Enforcement Activity; *Jesslyn Truesdale, Northern Illinois University; Kirk Miller, Northern Illinois University*

Chair:

Kirk Miller, Northern Illinois University

### Thematic Session

#### 364. Freda Adler: A Tribute

11:00am to 12:20pm Marquis Ballroom C, Marquis Level

Sisters In Crime Revisited: A Criminological Classic; *Francis T. Cullen, University of Cincinnati; Pamela Wilcox, University of Cincinnati*

Sisters in Criminology: Bringing Gender into Criminology; *Alida V. Merlo, Indiana University of Pennsylvania; Joycelyn M. Pollock, Texas State University, San Marcos*  
Children in Criminology: Freda Adler and her Students; *Jay S. Albanese, Virginia Commonwealth University*

## THURSDAY, NOVEMBER 21, 2013

### Chairs:

Francis T. Cullen, University of Cincinnati  
Pamela Wilcox, University of Cincinnati

### Discussant:

Freda Adler, University of Pennsylvania

### 365. Crime Control through Policing

11:00am to 12:20pm L405, Lobby Level

Connecting the Dots: Alignment and Nodal Policing; *Patricia Griffin, Saint Joseph's University; Tina M. Hanulec, Saint Joseph's University; Charles James Kocher, Cumberland County College; Darren K. Stocker, Cumberland County College*

Do the Police Reduce Crime? An Evidence-based Study of a Police Crime Reduction Initiative; *John David Reitzel, Virginia Commonwealth University*

Housing Value: A Neglected Influence on Policing; *Brenden Beck, CUNY Graduate Center*

### Chair:

John David Reitzel, Virginia Commonwealth University

### 366. The Life of Hate Groups

11:00am to 12:20pm M101, Marquis Level

Analyzing the Structural Predictors of Hate Group Prevalence: A State Level Analysis; *Jane Florence Gauthier, California State University, Los Angeles; Paula Kutneski*

The Correlates of Organizational Death for the American Far-right; *Michael Suttmoeller, Michigan State University; Steven Chermak, Michigan State University; Joshua D. Freilich, John Jay College of Criminal Justice*

The Effects of Proximity and Access to Deviant Subcultures on Membership in Far-rightist Groups; *Ashmini G. Kerodal, John Jay College of Criminal Justice / CUNY Graduate Center*

The Impact of Terrorist Group Size and Structure on Precursor Behavior; *Jeff Gruenewald, University of Arkansas; Brent Smith, University of Arkansas; Paxton Roberts, University of Arkansas; Brent Klein, University of Arkansas*

### Chair:

Randy Blazak, Portland State University

### 367. Investigative Practices in Policing

11:00am to 12:20pm L406, Lobby Level

CSI Investigators and Critical Incident Trauma: A Preliminary Analysis; *Richard Clark, John Carroll University; Daniel Winterich, John Carroll University; Ernest DeZolt, John Carroll*

*University; Catherine Distelrath, John Carroll University*

### Case Factors and Homicide Solvability:

Detectives' Perspectives on Homicide Clearance; *Tanya Elizabeth Trussler, Mount Royal University; Christina Witt, Calgary Police Services*

Uncovering Latino Sex Trafficking: From Law Enforcement to the Courts; *Lauren Copley, University of Tennessee, Knoxville*

Sexual Assault Cases and the Funnel of Justice: An Examination of Police and Prosecutorial Decision-making; *Erica Ann Wentz, North Dakota State University*

### Chair:

Erica Ann Wentz, North Dakota State University

### 368. Author Meets Critics: Routledge Handbook of Chinese Criminology

11:00am to 12:20pm M102, Marquis Level

### Critics:

Paul Friday, University of North Carolina at Charlotte  
Qingli Meng, University of North Carolina at Charlotte  
Susanne Karstedt, University of Leeds

### Presenters:

Liquan Cao, University of Ontario Institute of Technology  
Ivan Y. Sun, University of Delaware  
Bill Heberton, University of Manchester

### Chair:

Peter Grabosky, Australian National University

### 369. Roundtable: Combating a Crisis in Native American Juvenile Justice

11:00am to 12:20pm L501, Lobby Level

### Chair:

Robert Winters, Kaplan University

### Discussants:

Allen Lowery, Troy University  
Cloud Miller, Kaplan University  
David Alan White, Kaplan University  
Clifford Roberson, Washburn University

### Thematic Session

### 370. Understanding the Role of the Internet in the Sale of Sex with Minors

11:00am to 12:20pm M103, Marquis Level

Themes from Website Discussions about the Illegal Sex Industry: Similarities and Differences Based on Experience and Role;

## THURSDAY, NOVEMBER 21, 2013

Loretta Stalans, Loyola University, Chicago;  
Mary Finn, Georgia State University

Uncovering the Demand and Availability of Sex with Minors in Atlanta and Chicago: Evidence from Internet Discussion Posts; *Mary Finn, Georgia State University; Loretta Stalans, Loyola University, Chicago*

Fostering Research Capacity through Open Source Technology Tools: Case Study of Applications to Understanding the Internet's Role in the Sale of Sex; *Kulsoom Abdullah, Georgia Institute of Technology*

Chair:

Mary Finn, Georgia State University

Discussant:

Mary Finn, Georgia State University

### 371. Roundtable: Current Research in Green Criminology

11:00am to 12:20pm L502, Lobby Level

Green Criminology and Community Participatory Research: A Case Study of Phosphorus Pollution; *Nels Paulson, University of Wisconsin - Stout*

Legitimizing the Harm of Factory Farming via Corporate Narratives Online: The Case of Tyson Foods; *Jennifer Lindmar Schally, University of Tennessee*

Quiescence and Rebellion in the Silver Valley; *Gary Reed, Lewis-Clark State College*

Environmental Crime Enforcement; *Joseph Kremer, Washington State University*

Chair:

Joseph Kremer, Washington State University

### Thematic Session

#### 372. Examining Domestic and Intimate Partner Violence

11:00am to 12:20pm M104, Marquis Level

Tracking Violence: Using Neighborhood-Level Characteristics in the Analysis of Domestic Violence in Chicago and Illinois; *Rachel Morgan, University of Central Florida*

Prevalence of Intimate Partner Violence among Households with Children; *Jennifer L. Truman, Bureau of Justice Statistics, U.S. Department of Justice; Erica L. Smith, Bureau of Justice Statistics, U.S. Department of Justice*

Intimate Partner Violence: Severity of Victimization; *Shannan Catalano, Bureau of Justice Statistics, U.S. Department of Justice; Kimberly Martin, Old Dominion University*

Arrest and Exceptional Clearance of Serious Partner Violence: the Criminal Justice Response to IPV; *Erica L. Smith, Bureau of Justice Statistics, U.S. Department of Justice*

Chair:

Jennifer L. Truman, Bureau of Justice Statistics, U.S. Department of Justice

Discussant:

Mónica Mendez, House of Mentoring and Empowerment

### 373. Students' Victimization: Risk Factors and Prevention

11:00am to 12:20pm L503, Lobby Level

School Safety Measures and Bullying: How Crime Prevention Efforts Affect School Culture; *Julie Gerlinger, University of California, Irvine*

School Security: A Moderator of School Climate and Victimization?; *Suzanne E. Perumean-Chaney, University of Alabama at Birmingham; Michelle T. Stone, Ferris State University*

The Fourth R: A Randomized Trial of a Violence-reduction Program in Bronx, New York; *Lama Hassoun Ayoub, Center for Court Innovation; Amanda Cissner, Center for Court Innovation*

Can Lifestyles Routine Activities Theory Predict Traditional & Cyber Bullying?; *Shari Sheridan, Kennesaw State University; Heidi Scherer, Kennesaw State University*

Chair:

Heidi Scherer, Kennesaw State University

### 374. Roundtable: The Practical Value of Biosocial Criminology

11:00am to 12:20pm L504, Lobby Level

Chair:

Jamie Newsome, University of Texas at San Antonio

Discussants:

Jamie Crystal Vaske, Western Carolina University

Danielle Lynne Boisvert, Sam Houston State University

Christopher Sullivan, University of Cincinnati

### 375. New Legal Developments in Corrections

11:00am to 12:20pm M105, Marquis Level

The PREA: Challenging Deference, Expertise and Best Practices to Reduce Resource Inequality among Prisoners; *Jay Borchert, University of Michigan*

The Utilization of MP3 Players in Segregation; *Francis G. Olive, III, University of New Haven*

## THURSDAY, NOVEMBER 21, 2013

U.S. Federal Circuit Courts of Appeals Plata-type Jail & Prison Overcrowding Decisions from 2001 to 2011; *David M. Rempel, Sam Houston State University*

Chair:

Jay Borchert, University of Michigan

### 376. Roundtable: Innovations in the Criminal Justice Classroom

11:00am to 12:20pm L505, Lobby Level

Discussants:

Jane M. Tucker, West Chester University of Pennsylvania

Mary Brewster, West Chester University of Pennsylvania

Cassandra Reyes, West Chester University of Pennsylvania

Frank Cardo, West Chester University of Pennsylvania

### 377. Criminalization and the Victim / Offender Dichotomy in Green Criminology

11:00am to 12:20pm M106, Marquis Level

Greywater, Green Crime: Criminalization of Household Water Reuse; *William McClanahan, Eastern Kentucky University*

Scrounging for Justice; *Tim Bauer, Western Michigan University*

Mainstreaming Green Criminology:

Environmental Victims as Offenders; *Gary*

*Richard Potter, London South Bank University*

Chair:

Tiffany Bergin, Kent State University

### 378. Roundtable: Gender, Crime, and Feminist Theory

11:00am to 12:20pm L506, Lobby Level

Gender and General Strain Theory: An Examination of the Role of Gendered Strains and Negative Emotions on Crime; *Aaron Puhmann, University of Miami*

Power-control Theory, Gender, and Delinquency: Extending a Popular Explanation of the Gender Gap to American Indian Adolescents; *Tamela McNulty Eitle, Montana State University; David J. Eitle, Montana State University*

The Intersection of Individual and Structural Risk Correlates among Women Incarcerated for Violent Crime; *Judith Willison, Bridgewater State University*

Chair:

Tamela McNulty Eitle, Montana State University

### Thematic Session

#### 379. She Said, He Said, Judge Said: Decision-Making in Intimate Partner Violence Cases

11:00am to 12:20pm M107, Marquis Level  
Judicial Decision-Making in Child Custody Cases Involving Partner-Abusive Fathers; *April M. Zeoli, Michigan State University; Echo Rivera, Michigan State University; Cris Sullivan, Michigan State University*

Sense and Sensibility? Judicial Reasoning in Civil Protection Order Hearings; *Karol Lucken, University of Central Florida; Jeffrey W. Rosky, University of Central Florida; Cory Watkins, University of Central Florida*

Do Sociodemographic Characteristics Count? Examining How Judges Decide Who Gets Protection Orders; *Corey Nichols-Hadeed, University of Rochester; Kimberly Kaukeinen, University of Rochester; Hua He, University of Rochester; Catherine Cerulli, University of Rochester*

Tengo Miedo! Where should I go for help? The Help Seeking Behavior of Battered Undocumented Latinas; *Denise Mowder, Metropolitan State University of Denver*

Chair:

Karol Lucken, University of Central Florida

#### 380. Roundtable: Improving Retention and Success Rates of African American Women in Drug Court

11:00am to 12:20pm L507, Lobby Level

Chair:

Bernadette J. Holmes, Norfolk State University

Discussants:

Carla Miller, Norfolk State University

Doris Edmonds, Norfolk State University

Michael Fischer, Norfolk State University

### Thematic Session

#### 381. Powerful Players in Constructing Dominant Perceptions of Crime and Justice

11:00am to 12:20pm M108, Marquis Level  
Where are the Police in Adult Violent Pornography? Police Perceptions of Crime and Justice; *Marilyn Corsianos, Eastern Michigan University*

Building Bridges and Solving Crimes?: Understanding Police Perceptions of Crime through their Use of Facebook; *Sayed*

## THURSDAY, NOVEMBER 21, 2013

*Mirmajlessi, Eastern Michigan University*

How is Crime and Justice Perceived? A Gendered Analysis of Women in Reentry; *Ashley Wiegand, Eastern Michigan University*

Chair:

*Marilyn Corsianos, Eastern Michigan University*

Discussant:

*Susan Caringella, Western Michigan University*

### 382. Substance Use, Crime, and Violence

11:00am to 12:20pm L508, Lobby Level

A Comparative Study of the Relationship between Drugs and Crime; *Spencer D. Li, University of Macau; Ruohui Zhao, University of Macau; Hongwei Zhang, Guangxi University*

Cocaine Consumption and Violent Behavior: A Meta-analysis; *Chiung-Fang (Veronica) Hsu, Florida State University*

Drug Violence among Youth; *Lana Harrison, University of Delaware*

Gender Differences in the Predictors of

Adolescent Substance Use and Violence; *Riane N. Miller, University of South Carolina; Abigail A. Fagan, Florida State University; Emily M. Wright, University of Nebraska at Omaha*

Chair:

*Spencer D. Li, University of Macau*

### 383. Sex, Sexual Exploitation, and the Intersection of Female Victimization and Offending

11:00am to 12:20pm M109, Marquis Level

Changing Gender Equity in Historic Organized Crime Economies; *Chris M. Smith, University of Massachusetts, Amherst*

Characteristics of Commercially Sexually Exploited Girls: A Comparison of Girls with and without Involvement in the Sex Trade; *Tasha Menaker, Sam Houston State University*

Gendered and Age-graded Risks for Commercial Sexual Exploitation; *Joan A. Reid, University of Massachusetts, Lowell; Alex R. Piquero, University of Texas at Dallas*

Examining HIV Risk Behavior in Women on Probation and Parole: Social and Psychological Predictors; *Katherine M. Winham, University of Louisville; Tanya R. Renn, University of Louisville; Amanda Jean Dishon, University of Louisville; Seana Golder, University of Louisville; George E. Higgins, University of Louisville; T.K. Logan, University of Kentucky*

Chair:

*Katherine M. Winham, University of Louisville*

### 384. Division on People of Color and Crime General Business Meeting

11:00am to 12:00pm M202, Marquis Level

#### Thematic Session

### 385. Violent Youth Crime in Scotland and England - Causes, Impact and Vehicles for Desistance

11:00am to 12:20pm M301, Marquis Level

The Bleak Post-Industrial Crime Generator in Scotland; *Chris Peter Holligan, University of the West of Scotland*

Youth Violence and Criminal Desistance: Damaged Pasts and Hazardous Journeys; *Ross Deuchar, University of the West of Scotland*  
Place and Criminal Desistance; *Nicholas Flynn, De Montfort University*

Chair:

*Ross Deuchar, University of the West of Scotland*

Discussant:

*Shadd Maruna, Queen's University Belfast*

### 386. Prisoner Reentry: Employment and Reintegration

11:00am to 12:20pm M302, Marquis Level

Effects of Unemployment, Conviction, and Incarceration on Employment; *Janna Verbruggen, NSCR / VU University*

The Gendering of Criminal Stigma: An Experiment Testing the Effects of Race/Ethnicity and Incarceration on Women's Employment Probabilities; *Natalie R. Ortiz, Arizona State University; Scott Decker, Arizona State University; Cassia Spohn, Arizona State University*

Beyond Transitional Work and Low-Wages Preliminary Findings from a Study Exploring the Experience of Managerial Employment among Formerly Incarcerated African American Men and Women; *Vickii Coffey, University of Illinois at Chicago*

Job Searching after Incarceration: The Experiences of Halfway House Residents; *Andrea Cantora, University of Baltimore*

Chair:

*Andrea Cantora, University of Baltimore*

## THURSDAY, NOVEMBER 21, 2013

### Thematic Session

#### 388. Crime Victimization in South Korea

11:00am to 12:20pm International 2,  
International Level

A Study of Repeat Victimization in South Korea:

Generalized Linear Model (GLM) Analysis of Korean National Crime Victimization Survey; *Seong min Park, University of Tennessee at Chattanooga*; *Heejong Jacob Joo, California State University, Bakersfield*

Sexually Abused Children in South Korea:

Diagnosis of Psychological Impact on Maltreated Children; *Kyung-shick Choi, Bridgewater State University*; *Kyungseok Choo, University of Massachusetts, Lowell*; *Youngki Woo, Washington State University*; *Jisun Choi, John Jay College of Criminal Justice / CUNY Graduate Center*

Examination of Korean School Bullying and Victimization: Comparison of Bullies,

Bully/Victims, Victims and Uninvolved Students; *Yumi Lee, Kyonggi University, South Korea*; *Song-yon Shin, Kyonggi University, South Korea*; *Hyunseok Jang, Kyonggi University, South Korea*

Current Situation of Child Sex Tourism (CST) in Southeast Asia and Measures to Combat CST; *Sunyoung Park, Korean Institute of Criminology*

Chair:

*Heejong Jacob Joo, California State University, Bakersfield*

#### 389. Type of Counsel and Issues in Indigent Defense

11:00am to 12:20pm International 3,  
International Level

Broken Promises: How Social Science Research Can Impact Indigent Defense; *Nadine P. Frederique, National Institute of Justice*;

*Patricia Joseph, University of Maryland*

Courtroom Workgroup Relationships and the Influence on Indigent Defense Case Outcome;

*Jihye Yoo, Washington State University*; *Brandon Bang, Washington State University*; *David Brody, Washington State University*

The Effectiveness of Public Defenders in Three Florida Counties; *Marian R. Williams,*

*Appalachian State University*

Chair:

*Nadine P. Frederique, National Institute of Justice*

### Thematic Session

#### 390. COPS Office-Sponsored Research in Policing

11:00am to 12:20pm International 4,  
International Level

Public Safety Consolidations and Shared Services; *Jeremy M. Wilson, Michigan State University*

Social Network Analysis: A Systematic Approach to Identify Actors Most Likely to Shoot or Be Shot At; *Andrew Papachristos, Yale University*; *Michael Sierra-Arevalo, Yale University*

The Role of Community Policing in the Occupy Movement; *Edward Maguire, American University*

Innovations in Policing Juvenile Hotspots; *David Weisburd, George Mason University / Hebrew University*; *Charlotte E. Gill, George Mason University*; *Zoe Vitter, George Mason University*

Chair:

*Deborah L. Spence, U.S. Department of Justice, COPS Office*

Discussant:

*Matthew C. Scheider, U.S. Department of Justice, COPS Office*

#### 391. Peer Influence: Expanding Theory and Outcomes

11:00am to 12:20pm International 5,  
International Level

A Control Theory Approach to the Dynamics of Peer Influence; *Barbara Costello, University of Rhode Island*; *Trina L. Hope, University of Oklahoma*

Adolescent Dating Violence: The Influence of Friendships and School Context; *Peggy Giordano, Bowling Green State University*; *Angela Kaufman, Bowling Green State University*; *Wendy D. Manning, Bowling Green State University*; *Monica A. Longmore, Bowling Green State University*

Adolescent Peer Selection by Gender: The Influence of Drinking and Smoking in the Forming and Breaking of Friendship Ties; *Amy L. Anderson, University of Nebraska at Omaha*; *Jacob E. Cheadle, University of Nebraska - Lincoln*

Paying Attention to ADHD as a Predictor of Adolescent Delinquency and Peer Friendships; *Robert Hutchison, Pennsylvania State University*

## THURSDAY, NOVEMBER 21, 2013

Chair:

Robert Hutchison, Pennsylvania State University

### Thematic Session

#### 392. Mixed Methods and Gang Desistance

11:00am to 12:20pm International 6,  
International Level

Mixed Methods Assessment of Self-reported Gang Membership; *Finn-Aage Esbensen, University of Missouri - St. Louis; Dena Carson, University of Missouri - St. Louis; Dana Peterson, University at Albany, SUNY*

Reasons for Gang Desistance: A Mixed-Methods Approach; *Dena Carson, University of Missouri - St. Louis; Finn-Aage Esbensen, University of Missouri - St. Louis*

Mixed Methods Assessment of the Role of Violence and Gang Desistance; *J. Michael Vecchio, Western Carolina University*

Chair:

Finn-Aage Esbensen, University of Missouri - St. Louis

### Thematic Session

#### 393. Policy Mechanisms and Social Effects of Immigrant Detention and Removal

11:00am to 12:20pm International 7,  
International Level

Removal Roulette: Does Place Matter for Predicting Deportation Rates under Secure Communities?; *Juan Manuel Pedroza, Stanford University*

US Citizen Children of Deportees: Picking up the Broken Pieces of a Bulimic Society; *Fenix Nikaurys Arias, John Jay College of Criminal Justice and York College, CUNY*

Exploring Deportation as a Causal Mechanism of Social Disorganization; *Shirley P. Leyro, CUNY Graduate Center / John Jay College of Criminal Justice*

The Syndemics of Removal – Trauma and Substance Abuse; *Yolanda C. Martin, Borough of Manhattan Community College*

Chair:

Daniel Lee Stageman, CUNY Graduate Center / John Jay College of Criminal Justice

#### 394. Reconsidering Definitional Issues with Street Gangs

11:00am to 12:20pm International 8,

International Level

Examining Gang Structures: Applying Maxson and Klein's Gang Typology to Institutional Youth Gangs; *Daniel Walter Scott, University of California, Irvine; Cheryl L. Maxson, University of California, Irvine*

The Dynamics of Gang Networks and Gang Membership; *Samuel Peterson, University of Cincinnati; Robin S. Engel, University of Cincinnati; Samantha M. Henderson, University of Cincinnati; M. Murat Ozer, University of Cincinnati*

"The Impact of Definitional Approaches on Identifying Gang Members in Europe"; *Cheryl L. Maxson, University of California, Irvine; Sandrine Haymoz, University of Applied Sciences*

Chair:

Cheryl L. Maxson, University of California, Irvine

#### 395. Author Meets Critics: Handbook on Policing in Central and Eastern Europe: Comparative Policing Perspectives

11:00am to 12:20pm International 9,  
International Level

Critics:

Phil Reichel, University of Northern Colorado  
Sanja Kutnjak Ivkovich, Michigan State University  
Mahesh Nalla, Michigan State University

Author:

Gorazd Mesko, University of Maribor

#### 396. New Directions in Critical Theory II

11:00am to 12:20pm International 10,  
International Level

Toward a Political Economy of Mass Incarceration; *Rick A. Matthews, Carthage College*

Zero Tolerance for Marginal Populations: Examining Neoliberal Social Controls in American Schools; *Brian Gregory Sellers, Eastern Michigan University*

Commodification of Cosmetic Surgery and Crime: An Application of Anomie Theory; *Amir B. Marvasti, Pennsylvania State University, Altoona; Ryan Ritter, Pennsylvania State University, Altoona*

Chair:

Stephen C. Richards, University of Wisconsin - Oshkosh

#### 397. Incarceration, Social Support, and Reentry

11:00am to 12:20pm A705, Atrium Level



## THURSDAY, NOVEMBER 21, 2013

Perceptions of Family Support among Released Felons in a Southern State; *Gaylene S. Armstrong, Sam Houston State University; Jurg Gerber, Sam Houston State University; Xiaochen Hu, Sam Houston State University*

The Family Context of Reentry during Emerging Adulthood: Restructuring Family Ties and Activating Support within Kin Networks; *Elizabeth Panuccio, Rutgers University*

Differential Effects of Family Support for Male and Female Returning Citizens; *Caitlin J. Taylor, La Salle University*

Incarceration, Reintegration, and Parent, Partner, and Peer Relationships; *Mauri Matsuda, University of Maryland, College Park; Molly Buchanan, University of Florida; Marvin D. Krohn, University of Florida*

Chair:

Caitlin J. Taylor, La Salle University

### 398. Sub-Group Crime Patterns

12:30 to 1:50pm A701, Atrium Level

"Honor, Courage, Commitment": Understanding Crime Patterns in US Military Communities"; *Caitlin V. Muldoon, Old Dominion University*

Child Murder: A Sociological Explanation; *Melissa Tetzlaff-Bemiller, Lakeland College*

The Dark Figure: Understanding Disciplinary Outcomes and Contextual Factors in Police Misconduct Cases; *Lindsey Upton, Old Dominion University; Randy Gainey, Old Dominion University; Allison Chappell, Old Dominion University*

Understanding Contemporary Maritime Piracy – A Case Study of Somalia; *Anamika Agnieszka Twyman-Ghoshal, Endicott College; Nikos Passas, Northeastern University; Glenn Pierce, Northeastern University*

Chair:

Melissa Tetzlaff-Bemiller, Lakeland College

### Thematic Session

#### 399. New Forms of Human Trafficking

12:30 to 1:50pm A702, Atrium Level

Itinerant Crime and Human Trafficking: New Forms of Existing Crimes; *Maria Joao Guia, University of Coimbra*

Victims Protection: A Comprehensive Legislative Approach to Combating Sexual Trafficking in the United States; *Christina Danielle Gilfillan, Temple University*

Human Trafficking and Forced Marriage: A UK

Perspective; *Jessica Elliot, Bristol Law School, University of the West of England*

A Human Rights Approach to Human Trafficking Crime in Europe; *Joaquin Gomes Correia, Court of Appeal of Oporto, Portugal*

Chair:

Maria Joao Guia, University of Coimbra

Discussant:

Jonathan Todres, Georgia State University

### Thematic Session

#### 400. Crime Trends and Patterns: Findings from 40 Years of NCVS

12:30 to 1:50pm A703, Atrium Level

Americans Use of Time and the Crime Decline:

Have Changes in Daily Activities Made Us

Safer?; *Mariel Alper, University of Maryland;*

*Lynn A. Addington, American University; James Lynch, University of Maryland*

Stranger and Known Offender Violence Against

Women: Findings from the National Crime

Victimization Survey, 1980-2010; *Janet L.*

*Lauritsen, University of Missouri - St. Louis;*

*Karen Heimer, University of Iowa; Joseph B.*

*Lang, University of Iowa; Ryne Van Krevelen, University of Iowa*

Is the Trouble Still Going on?: Exploring Why

High Volume Repeat Victimization Ends and

What It Means for Theoretical Development and

Policy; *Lynn A. Addington, American*

*University; Janet L. Lauritsen, University of Missouri - St. Louis*

Chair:

Min Xie, Arizona State University

### Thematic Session

#### 401. Longitudinal Studies of Criminal Behavior: What We Have Learned about Collecting Data on the Life Course

12:30 to 1:50pm A704, Atrium Level

Chair:

Stacey J. Bosick, University of Colorado, Denver

Discussants:

Magda Stouthamer-Loeber, University of Pittsburgh

Delbert Elliott, University of Colorado, Boulder

Edward P. Mulvey, University of Pittsburgh

David P. Farrington, Cambridge University

## THURSDAY, NOVEMBER 21, 2013

### 402. Perceptions of Risk and Rewards and Their Influence on Offending and Rule Breaking

12:30 to 1:50pm A706, Atrium Level

Patterns of Change in the Subjective Severity of Imprisonment: A Longitudinal Analysis; *Ellen Raaijmakers, Universiteit Leiden; Jan De Keijser, Universiteit Leiden; Paul Nieuwbeerta, Leiden University, Netherlands; Anja Dirkzwager, NSCR*

Are Offenders Good Bayesians? Risk Updating in Response to Personal and Vicarious Experiences with Arrest; *Samuel DeWitt, Rutgers University, Newark; Robert Apel, Rutgers University*

Can a Reward Deter Crime? Discussions in a Strategic Framework on Deterrence of Tax Evasion; *Pedro Basto Sousa, University of Porto, Portugal*

The Effect of Certainty and Severity on Repeated Rule Infractions; *Sarah Greenman, University of Maryland*

Chair:

*Sarah Greenman, University of Maryland*

### 403. Substance Use: Adolescence to Young Adulthood

12:30 to 1:50pm A707, Atrium Level

Do Family Dinners Reduce the Risk of Early Adolescent Substance Use? A Propensity Score Analysis; *John P. Hoffmann, Brigham Young University; Elizabeth Warnick, Brigham Young University*

Patterns of Adolescent Drug Offending and Their Consequences in Making the Transition to Adulthood; *Matthew Phillips, University of North Carolina at Charlotte*

The Tangled Web of Substance Use and Child Maltreatment; *Megan Bears Augustyn, University of Texas at San Antonio; Terence P. Thornberry, University of Maryland*

Chair:

*John P. Hoffmann, Brigham Young University*

### Thematic Session

#### 404. Expanding the Core: Neglected Approaches in Firearms Research

12:30 to 1:50pm A708, Atrium Level

Los Angeles Ammunition Logs Revisited; *George Tita, University of California, Irvine*  
Targeting Los Angeles's Underground Gun Market: An Exploratory Multi-Method Approach; *Anna Raup-Kounovsky, University of California, Irvine; Keramet Reiter, University of*

*California, Irvine; Natalie A. Pifer, University of California, Irvine*

The Distribution of Crime Guns in a Co-Offending Network in Chicago; *Seth Bour, University of Chicago, Crime Lab; Andrew Papachristos, Yale University*

The Secret Lives of Crime Guns in Boston; *David Hureau, Harvard University; Anthony A. Braga, Rutgers University / Harvard University*

Discussant:

*Philip J. Cook, Duke University*

### 405. Genetic Influences on Criminal Processes

12:30 to 1:50pm L401, Lobby Level

Exploring the Influence of Genetic Risk and Parental Incarceration on Offspring's Antisocial Behavior; *Molly Buchanan, University of Florida; Chris L. Gibson, University of Florida*

How Much Is Enough? Impact of MAOA Gene on Antisocial Problems across the Adversity Apectrum; *Isabelle Ouellet-Morin, Université de Montréal*

The Interplay of MAOA and Peer Influences in Predicting Adult Criminal Behavior; *Yi-Fen Lu, Sam Houston State University; Scott Menard, Sam Houston State University; Brian B. Boutwell, Sam Houston State University*

The Role of Genetic and Environmental Factors in Substance Abuse and Delinquency; *Henriikka Weir, University of Colorado, Colorado Springs; J.C. Barnes, University of Texas at Dallas; Robert G. Morris, University of Texas at Dallas*

Chair:

*Henriikka Weir, University of Colorado, Colorado Springs*

Discussant:

*Henriikka Weir, University of Colorado, Colorado Springs*

### 406. International Experiences with Crime

12:30 to 1:50pm L402, Lobby Level

Ethnicity and Prison Violence – the Israeli Case; *Kathrine Ben-zvi, Hebrew University; Josh Guetzkow, Hebrew University*

Global Anomie, Culture Conflict and Criminogenic Asymmetries: The Migration and Rise of Ethnic Albanian Organized Crime in New York; *Jana Arsovska, John Jay College of Criminal Justice; Adriana Michilli, John Jay College of Criminal Justice*

The Role of Advertising as a Moderator in Institutional Anomie Theory: A Cross-National Comparison; *Jared S. Rosenberger, Murray*

## THURSDAY, NOVEMBER 21, 2013

*State University; Michael Steiner, University of Akron; Valerie J. Callanan, University of Akron*  
Crisis, Declassification, and Collective  
Conscience: Durkheim in Contemporary  
Context; *Kathleen Frey, University of Maryland,  
College Park; Omi Hodwitz, University of  
Maryland*

Chair:

Kathleen Frey, University of Maryland, College  
Park

### 407. Institutional Anomie and Crime

12:30 to 1:50pm L403, Lobby Level

A Cross-National Test of Institutional Anomie

Theory: The Good News and The Bad News;

*Diana Summers Dolliver, University of Alabama*

A Test of Institutional Anomie Theory in a

Developing Country: The Case of Brazil; *Erik  
Alda, American University*

Protestantism and Homicide: A Cross-National  
Examination of Religion's Role in Institutional-  
Anomie Theory; *Allen Shamow, University of  
Missouri - St. Louis*

State Social Support and Communitarianism:

Independent, Complimentary or Competing

Effects on Lethal Violence?; *Lonnie M.*

*Schaible, University of Colorado, Denver;  
Lorine A. Hughes, University of Nebraska at  
Omaha*

Chair:

Allen Shamow, University of Missouri - St. Louis

### Presidential Panel

#### 408. Non-Western Crime and Justice

12:30 to 1:50pm Marquis Ballroom B,  
Marquis Level

Chair:

Mangai Natarajan, John Jay College of Criminal  
Justice

Discussants:

Mangai Natarajan, John Jay College of Criminal  
Justice

John Braithwaite, Australian National University,  
Canberra

Jan van Dijk, Law Faculty University of Tilburg,  
The Netherlands

### 409. Prisons, Jails, and Mental Health

12:30 to 1:50pm L404, Lobby Level

Assessing the Influence of Familial Contact on  
Inmate Mental Health; *Mari Pierce,  
Pennsylvania State University, Beaver*

Barriers behind Bars: Disabilities in the Prison

Context; *Violet Handtke, Institute for  
Biomedical Ethics, University of Basel; Wiebke  
Bretschneider, Institute for Biomedical Ethics,  
University of Basel; Tenzin Wangmo, Institute  
for Biomedical Ethics, University of Basel;  
Bernice Elger, Institute for Biomedical Ethics,  
University of Basel*

Ethics and the Use of Coercion in the Treatment  
of Psychiatric Patients and Inmates; *Jennifer  
Rushforth, San Jose State University*

Suicidal Ideation among Juvenile Arrestees with  
the MAYSI-2; *Mike Tapia, University of Texas  
at San Antonio; Henrika McCoy, University of  
Illinois at Chicago; Corey Sparks, University of  
Texas at San Antonio*

Chair:

Corina Graif, University of Michigan /  
Pennsylvania State University

### 410. Issues Confronting Women with Mental Health Problems

12:30 to 1:50pm L405, Lobby Level

Coping with Crime— Impact of Faith in Prevention  
and Maintenance in Adolescent Girls; *Elorine  
Joycene Turner-Pryce, Northern Caribbean  
University*

The Impact of Mental Illness on Women's  
Pathways to the Criminal Justice System; *Philip  
Mulvey, Illinois State University*

Psychological Distress among Victimized Women  
on Probation and Parole: A Latent Class  
Analysis; *Seana Golder, University of  
Louisville; Malitta Engstrom, University of  
Pennsylvania; Sharon Bowland, University of  
Louisville; Martin T. Hall, University of  
Louisville; George E. Higgins, University of  
Louisville; T.K. Logan, University of Kentucky*

Chair:

Maria Tcherni, University of New Haven

### 411. Author Meets Critics: Selling Sex Overseas: Chinese Women and the Realities of Prostitution and Global Sex Trafficking

12:30 to 1:50pm M101, Marquis Level

Critic:

Sheldon Zhang, San Diego State University

Presenters:

Ko-lin Chin, Rutgers University

James O. Finckenauer, Rutgers University

Chair:

Sharon Melzer, SUNY Plattsburgh

## THURSDAY, NOVEMBER 21, 2013

### Thematic Session

#### 412. Critical Global Gang Studies

12:30 to 1:50pm L406, Lobby Level

Deciphering Gang Talk; *Simon Hallsworth, University Campus Suffolk*

Gangs Through the Looking Glass: A British Perspective; *James Densley, Metropolitan State University*

Youth Gangs and Beyond; *Rob White, University of Tasmania*

Chair:

Rob White, University of Tasmania

Discussant:

David Brotherton, John Jay College of Criminal Justice

#### 413. Lives on the Line: Dangers in Police Work

12:30 to 1:50pm M102, Marquis Level

Measuring Assaults against Police Officers:

Comparing LEOKA and NIBRS Data; *Dale W. Willis, California State University, Bakersfield; Jeffrey S. Nowacki, University of New Mexico*

The Importance of Being Mindful: Applying High Reliability Theory to Police Organizations; *Jordan C. Pickering, University of Missouri - St. Louis; David Klinger, University of Missouri - St. Louis*

"They May Be Preparing for an Ambush": The Police Danger Narrative in Intimate Partner Violence; *Devon Thacker Thomas, California State University, Fullerton*

Empirical Approaches to the Protective Sweep Doctrine; *Illya Lichtenberg, Mercy College*

Chair:

Illya Lichtenberg, Mercy College

#### 414. Roundtable: Examining and Researching the Role of Nonprofit Organizations in Working with Current and Former Offenders

12:30 to 1:50pm L501, Lobby Level

Discussants:

Emma Hughes, California State University, Fresno

Rosie Meek, Royal Holloway, University of London

Beverly D. Frazier, John Jay College of Criminal Justice

#### 415. Victims' Needs Through the Actions of the Police and Courts

12:30 to 1:50pm M103, Marquis Level

The Utility of Domestic Violence Strategies in

Policing; *Michele Muni, The College of New Jersey*

Emphasizing Procedural Justice with Victims of Domestic Violence: Towards a More Effective Model of Service; *Jennifer Lynne Holmes, Florida State University*

Responding to the Needs of Victims in Cases of Wrongful Conviction; *Seri Irazola, ICF International, Inc; Erin Williamson, ICF International, Inc.*

Identifying and Addressing the Civil Legal Needs of Crime Victims in Alaska; *Marny Rivera, University of Alaska, Anchorage; Cory R. Lepage, University of Alaska, Anchorage*

Chair:

Marny Rivera, University of Alaska, Anchorage

#### 416. Roundtable: Measurement Issues in Bystander Intervention and Sexual Violence Research with College Students

12:30 to 1:50pm L502, Lobby Level

Discussants:

Jane E. Palmer, Rutgers University

Sarah Cope Nicksa, Widener University

Christine Gidycz, Ohio University

#### 417. Author Meets Critics: Falling Back: Incarceration and Transitions to Adulthood among Urban Youth

12:30 to 1:50pm M104, Marquis Level

Critics:

Aaron Kupchik, University of Delaware

Jody Miller, Rutgers University

Wayne Osgood, Pennsylvania State University

Author:

Jamie J. Fader, University at Albany, SUNY

Chair:

Paul J. Hirschfield, Rutgers University

#### 418. Investigating Technology-Enabled Crime

12:30 to 1:50pm L503, Lobby Level

No Longer behind Closed Doors: Intimate Partner Violence in a Tech-Savvy World & a New Discourse for Relationship Research; *Alison Marganski, Virginia Wesleyan College*

Once Bitten..... Behavioral Modification after Cybercrime Victimization; *Johan van Wilsem, Leiden University, Netherlands*

The Hidden Dangers of Technology: Cyber Violence among Juveniles; *Dorothy Kershaw-Aerga, Elizabeth City State University*

"It's Not Real Crime." Using Cell Phones Whilst Driving; *Andy Bain, University of Mount Union*

## THURSDAY, NOVEMBER 21, 2013

Chair:

Paul D. Steele, Morehead State University

### 419. Roundtable: Crime Analysts and Criminologists: Partnering for Crime Reduction

12:30 to 1:50pm L504, Lobby Level

Discussants:

Julie Wartell, The Analysis Group

Troy C. Payne, University of Alaska, Anchorage  
Daniel Wagner, Cambridge (MA) Police Department

Cynthia Lum, George Mason University

Rachel Boba Santos, Florida Atlantic University

Kathleen M. Gallagher, University of Cincinnati

### 420. Reentry and Recidivism: New Areas of Research

12:30 to 1:50pm M105, Marquis Level

Predicting Success in Halfway House

Interventions: The Facility Characteristics Do Matter; *Zachary Hamilton, Washington State University; Ming-Li Hsieh, Washington State University*

The Impact of Moral Communities on County Recidivism Rates; *Bryan K. Robinson, University of Mount Union; Anna Dean, The Sage Colleges; Allen Wong, University at Albany, SUNY*

Four Year Predictive Validity of the Youth Level of Service Case Management Inventory (YLS-CMI); *Jodi Petersen, Grand Valley State University; William S. Davidson, Michigan State University; Valerie Anderson, Michigan State University; Ashlee Barnes, Michigan State University*

Examining the Process of Prisonization through Art: A Case Study; *Ryan Glen Fischer, California State University, Long Beach; Marius Lakeman, California State University, Long Beach*

Chair:

Dilip K. Das, International Police Executive Symposium

### 421. Roundtable: On the Relationship between Immigrants and Local Law Enforcement

12:30 to 1:50pm L505, Lobby Level

Chair:

Kate Melody Burmon, Northeastern University

Discussants:

Janice Anne Iwama, Northeastern University

Ramiro Martinez, Northeastern University

Scott Decker, Arizona State University

Doris Marie Provine, Arizona State University

Jacob Ian Stowell, Northeastern University

### Thematic Session

#### 422. Exploring Trauma and the Recovery Process: Qualitative Examinations of Child Sexual Abuse and Domestic Violence

12:30 to 1:50pm M106, Marquis Level

Painting the Pain: Effectiveness of Art Therapy amongst Child Sexual Abuse Victims and Families; *Paul Fleckenstein, The Citadel*

When I was a Child: Exploring the Effects of Child Sexual Abuse on Adult Survivors; *Tyler Heffernan, The Citadel*

A Journey of Healing: Examining the Recovery Process of Female Victims of Domestic Violence; *Faliesha Yeager, The Citadel*  
Should I Stay or Should I Go?: Domestic Violence Victims' Perceptions on Leaving their Partner; *Tyler Carpenter, The Citadel*

Chair:

Martha Hurley, The Citadel

Discussant:

Martha Hurley, The Citadel

#### 423. Roundtable: How Can an Academic Transition to a Non-academic Career?

12:30 to 1:50pm L506, Lobby Level

Chair:

Carolyn Rebecca Block, IL Criminal Justice Information Authority (retired)

Discussants:

Steve Van Dine, Ohio Department of Rehabilitation and Correction

John Jarvis, Federal Bureau of Investigation

Sharon RedHawk Love, University of Tennessee at Chattanooga

Winifred Reed, National Institute of Justice

#### 424. Sexual Assault, Dating Violence, and Gender

12:30 to 1:50pm M107, Marquis Level

Accessory to Sexism: Female Hostility and Victim Precipitation in Sexual Assault; *Jake Bucher, Baker University*

Acceptance of Rape Myths and Perceptions of Victim and Bystander Responsibility: Does Booze Mean Blame?; *Rachael Powers, University of South Florida; Jennifer Leili, University of South Florida*

Chair:

Rachael Powers, University of South Florida

## THURSDAY, NOVEMBER 21, 2013

### 425. Roundtable: International Investigations of Juvenile Delinquency

12:30 to 1:50pm L507, Lobby Level

Immigrant Youth and Delinquency: Assessing the Role of Social Control and Differential Association; *Xin Jiang, Slippery Rock University*

The Causes of Text Bullying with Mobile Phones; *Seong-Sik Lee, Soongsil University, Korea (ROK); Cheong Sun Park, Korean National Police University*

The Influence of Violent TV Dramas on Delinquent Behavior: Preliminary Remarks for Comparative Study between Turkey and the United States; *Müjdat Avcı, Erzincan University, Turkey; Glenn W. Muschert, Miami University*

The Meaning of Friendship Relations at Early Stages of Desistance among Male Youth; *Steffen Zdun, University of Bielefeld, Germany*

Chair:

Steffen Zdun, University of Bielefeld, Germany

### 426. Practices and Perceptions of Law and Legal Control

12:30 to 1:50pm M108, Marquis Level

Regulating Body Art: An Analysis of Regulations and Practices of Tattooing; *Jessica L. Meckes, Indiana University, Bloomington*

A Spatial Analysis of Increased Sentencing in Response to Highly-Publicized Crime; *Nicole Sherman, University of California, Irvine; Christine Jacqueline Champion, University of California, Irvine*

Synergizing Therapeutic Jurisprudence and Positive Criminology; *Tali Gal, University of Haifa; David B. Wexler, University of Puerto Rico*

“There’s no rule about having dreads:” Exploring prisoner and staff responses to disciplinary policies and procedures; *Ann Marie K. Rocheleau, Stonehill College*

Chair:

Ann Marie K. Rocheleau, Stonehill College

### 427. Author Meets Critics: Male Peer Support and Violence Against Women: The History and Verification of a Theory

12:30 to 1:50pm L508, Lobby Level

Critics:

Carol Gregory, Baldwin-Wallace University

Donna Selman, Eastern Michigan University

Lynn M. Pazzani, Delta State University

James C. Roberts, University of Scranton

Presenters:

Walter S. DeKeseredy, University of Ontario Institute of Technology

Martin D. Schwartz, George Washington University

Chair:

Meda Chesney-Lind, University of Hawaii at Manoa

### 428. Sexism and Racism as Risk Factors for Offending

12:30 to 1:50pm M109, Marquis Level

Roles Played and Relationships Formed in the Lives of Homeless Women; *Helena Menih, Griffith University*

Social Control, Inequality, and Intersectionality: A Multilevel Analysis of Gender, Race, Ethnicity and Adolescent School Misconduct; *Kaitland Byrd, Virginia Tech; Lindsay Leann Kahle, Virginia Tech; Anthony A. Peguero, Virginia Tech; Ann Marie Popp, Duquesne University*

Assessing Risk and Treatment Need in Female General Offenders; *Leah McCoy, Sam Houston State University; Holly Miller, Sam Houston State University*

Examining the Impact of Gendered Racism Experiences on Crime among African American Women; *Nathan Lowe, University of Kentucky; Carrie Oser, University of Kentucky*

Chair:

Nathan Lowe, University of Kentucky

### 429. Federal Justice Statistics Working Group Meeting

12:30 to 3:20pm M202, Marquis Level

### Thematic Session

### 430. Influence of Biological Factors on Risk, Resilience, and Treatment for Aggression

12:30 to 1:50pm M301, Marquis Level

Electrodermal Fear Conditioning Impairments and Aggression: A Longitudinal Study; *Yu Gao, Brooklyn College of the City University of New York; Catherine Tuvblad, University of Southern California; Anne Schell, Occidental College; Laura A. Baker, University of Southern California; Adrian Raine, University of Pennsylvania*

The Effect of Vitamin D and Social Adversity on Child Aggression; *Olivia Choy, University of Pennsylvania; Adrian Raine, University of Pennsylvania; Liana Soyfer, University of Pennsylvania*

## THURSDAY, NOVEMBER 21, 2013

Protective Effects of Enhanced Stress Responsivity for Children's Externalizing Problems; *Frances Ruiyun Chen, University of Pennsylvania; Adrian Raine, University of Pennsylvania; Liana Soyfer, University of Pennsylvania*

Neurobiological Factors and Prediction of Offenders' Treatment Response to a Cognitive Skills Training; *Liza Cornet, NSCR / WODC / Ministry of Security and Justice, The Netherlands; C.H. de Kogel, WODC, Ministry of Security and Justice, The Netherlands; P.H. van der Laan, Free University of Amsterdam / Netherlands Institute for the Study of Crime and Law Enforcement; H. Nijman, Radboud University, Nijmegen, The Netherlands*

Chair:

Andrea Glenn, University of Alabama

### 431. Author Meets Critics: The Culture of Urban Control: Jail and Overcrowding in the Crime Control Era

12:30 to 1:50pm M302, Marquis Level

Critics:

Douglas Thomson, Chicago State University  
Megan Alderden, Saint Xavier University

Author:

John Patrick Walsh, Grand Valley State University

Chair:

Kevin Whiteacre, University of Indianapolis

### Thematic Session

#### 432. Victimization, Offending and the Emergence of Psychopathic Traits in Women

12:30 to 1:50pm M304, Marquis Level

An Examination of Psychopathic Traits in Adolescent Girls in Juvenile Detention; *Kristin Zimmerman, San Jose State University; Danielle Arlanda Harris, San Jose State University*

Identifying Links Between Victimization and Offending in a Sample of Detained Girls and College Women; *Veronica M. Herrera, San Jose State University; Danielle Arlanda Harris, San Jose State University*

Adaptations to Victimization: Exploring Empathy in a Sample of Detained Girls; *Jesse Slater, San Jose State University; Veronica M. Herrera, San Jose State University; Danielle Arlanda Harris, San Jose State University*

Chair:

Danielle Arlanda Harris, San Jose State University

### 433. ASC Student Affairs Committee Meeting

12:30 to 1:50pm International A, International Level

### 434. Connections of Hate and Terror

12:30 to 1:50pm International 1, International Level

'Fear and Loathing' in Nevada: An Impact Assessment of the 9/11 Attack on Hate Crime; *Mitchell B. Chamlin, Texas State University; Dustin H. Eicke, Texas State University*

Antiabortion Violence: 40 Years after Roe v. Wade; *W. Chris Hale, Louisiana State University, Shreveport; Hasan T. Arslan, Pace University*

Terror- and Massacre-attack in Norway, 22.07.2011 - Individual and Societal Coping and Resilience. Study in Progress; *Ragnhild A. T. Bjørnebekk, Norwegian Police University College*

Police First Responders' Inside World in Suicide Bomb Attack Evacuation; *Brenda Geiger, Bar Ilan University; Michael Fischer, Norfolk State University; Josi Hod, Safed College*

Chair:

Mark S. Hamm, Indiana State University

### Thematic Session

#### 435. Special Issues in Korea

12:30 to 1:50pm International 2, International Level

From Smuggling to Trafficking: North Korean Migrants in China; *Hyoungah Park, Rutgers University, Newark*

Theory of Equality and Capability Approach - In Case of Law for Refugees in Korea; *Dae Keun Kim, Korean Institute of Criminology*

Sports-Related Crimes in South Korea; *Byungmoon Choe, Sangji University*

Income Source of Korean Organized Crime Groups; *Kyungrae Park, Korean Institute of Criminology; Seungmug (Zech) Lee, Western Illinois University*

Chair:

Kyungrae Park, Korean Institute of Criminology

### 436. 7th Annual Workshop on State Crime

12:30 to 1:50pm International 3, International Level

Chair:

Dawn L. Rothe, Old Dominion University

## THURSDAY, NOVEMBER 21, 2013

### Thematic Session

#### 437. Crime and Place: Results from the St Louis County Hot Spots in Residential Areas (SCHIRA) Experiment

12:30 to 1:50pm International 4,  
International Level

Managing and Implementing Problem Solving and Directed Patrol Strategies for a Hot Spots Policing Experiment; *Pete Morrow, St. Louis County Police*

Short Term Crime Impact of Implementing Problem Solving versus Directed Patrol in Residential Crime Hot Spots; *George Wilson Burruss, Southern Illinois University, Carbondale; Tammy Rinehart Kochel, Southern Illinois University, Carbondale*

Door to Door Surveys in St Louis County Hot Spots: Approaches Taken and Lessons Learned; *Joseph John Pashea, Southern Illinois University, Carbondale; Tammy Rinehart Kochel, Southern Illinois University, Carbondale*

Short Term Community Impact of Hot Spots Policing: Legitimacy, Perceptions of Crime, Collective Efficacy, and Fear; *Tammy Rinehart Kochel, Southern Illinois University, Carbondale*

Chair:

David Weisburd, George Mason University / Hebrew University

Discussant:

David Weisburd, George Mason University / Hebrew University

#### 438. The Role of Citizenship and Immigration in Criminal Punishment

12:30 to 1:50pm International 5,  
International Level

Immigrant Threat and the Federal Sentencing of Hispanic Noncitizens; *Kelly K. Roberts, Florida State University*

Race, Ethnicity and Immigrant Threat: Assessing a New and Emerging Threat in Sentencing Research; *Ben Feldmeyer, University of Cincinnati; Patricia Warren, Florida State University; Sonja Siennick, Florida State University; Malisa Neptune, Florida State University*

Courts, Crack, and Citizenship: A Multilevel Analysis of Punitiveness toward Non-citizen Drug Offenders; *Melanie Holland, Old Dominion University*

Race, Nation, and Crackdowns on Immigration:

District and Case-level Factors in Federal Prosecution and Sentencing; *Amy Farrell, Northeastern University; Geoff Ward, University of California, Irvine*

Chair:

Amy Farrell, Northeastern University

#### 439. New Perspectives and Policy on Incarcerated Individuals and Families

12:30 to 1:50pm International 6,  
International Level

Paternal Incarceration and Early Adolescents' School Disciplinary Problems; *Cynthia Robbins, University of Delaware; Zidan Zhang, University of Delaware*

Voices Unheard: An Exploratory Study of Families of Inmates; *Carolina Estela De La Torre Ugarte, University of Tennessee, Knoxville*

Women with Children First? An Examination of Mothers in a Midwestern Jail; *Thomas P. LeBel, University of Wisconsin - Milwaukee; Susan J. Rose, University of Wisconsin - Milwaukee; Audrey Begun, Ohio State University*

Chair:

Thomas P. LeBel, University of Wisconsin - Milwaukee

#### 440. Youth, Crime, and Justice

12:30 to 1:50pm International 7,  
International Level

Benign Neglect and Reporting of Missing Children by Race of Parent/Guardian; *Jennifer M. Brown, Florida State University; Kaleena J. Burkes, Florida State University*

Disproportionate Minority Contact in the Juvenile Justice System: Police Officers' Perceptions and Decision-Making; *Tara Sams, University of Cincinnati; Robin S. Engel, University of Cincinnati; Stephanie N. Spiegel, University of Cincinnati; Christopher Sullivan, University of Cincinnati*

Understanding Criminal Justice Officials' Perceptions of Minors Involved in Prostitution in a State with Safe Harbor Legislation; *Stephanie Fahy, Northeastern University*

Desistance Challenges and Canada's 2012 Amended Youth Criminal Justice Act; *Ruth Mann, University of Windsor*

Chair:

Ruth Mann, University of Windsor



## THURSDAY, NOVEMBER 21, 2013

### Professional Development

#### 441. Building Promising Scholars of the Future: NIJ's Graduate Research Fellowship program

12:30 to 1:50pm International 8,  
International Level

Helping young scholars of the future: NIJ's Graduate Research Fellowship (GRF) program; *Marie Garcia, National Institute of Justice*

Under the Penal Gaze: An Empirical Examination of Penal Consciousness Among Prisoners; *Lori Sexton, University of Missouri - Kansas City*

Residence Restriction Legislation, Sex Crime Rates, and the Spatial Distribution of Sex Offender Residences; *Kelly M. Socia, University of Massachusetts, Lowell*

Negotiated Justice? The Legal, Administrative, and Policy Implications of 'Pattern or Practice' Police Misconduct Reform; *Joshua Chanin, San Diego State University*

Chair:

Marie Garcia, National Institute of Justice

#### 442. Understanding the Causes of School Bullying

12:30 to 1:50pm International 9,  
International Level

Exploring Individual Level Correlates of Bullying within Schools; *Amy Stutzenberger, University of Cincinnati*; *Bonnie Fisher, University of Cincinnati*; *Pamela Wilcox, University of Cincinnati*

An Examination of Psychopathic Traits Associated with Four Participation Categories of Adolescent and Early Adult Bullying Behavior; *Jeffrey A. Walsh, Illinois State University*; *Jessie L. Krienert, Illinois State University*

Health and School Violence Victimization among Korean Youths; *MinSik Lee, Kyonggi University, South Korea*; *Ramhee Kim, Kyonggi University, South Korea*

Why Does Nobody Like Me? Bullying Victims' Characteristics; *Shih Meng-Ru, National Taipei University*

Chair:

Sherill Veen Caroline Morris, Prairie View A&M University

#### 443. New Directions in Critical Theory III

12:30 to 1:50pm International 10,  
International Level

Surveillance, Reality Television, and the Neoliberal Self?; *Lisa Marie Kruse, University*

*of Wisconsin - La Crosse*; *Gregory J. Howard, Western Michigan University*

The Pied Piper of Extreme Capitalism: A New Perspective on the Deviant and Risk Behaviours of Young British Tourists; *Daniel Briggs, University of East London*

Slaughtering the Bison, Controlling Native Americans: A Green Crime/State Crime Synthesis; *Christopher J. Moloney, Colorado State University*

A Sociological Analysis of Criminal Conspiracies; *William J. Chambliss, George Washington University*; *Kelli Gulite, George Washington University*; *Hunter Scott, George Washington University*

Chair:

William J. Chambliss, George Washington University

Discussant:

Raymond Michalowski, Northern Arizona University

#### 444. Division on People of Color and Crime Symposium & Awards Luncheon

12:30 to 1:50pm Sweet Georgia's Juke Joint

### Thematic Session

#### 445. Desistance and Reentry of Female Offenders

12:30 to 1:50pm A705, Atrium Level

Similar places, Different Outcomes: Investigating Neighborhood Processes among Female Offenders; *Jennifer Cobbina, Michigan State University*; *Mark T. Berg, Indiana University*; *William Oliver, Indiana University*

Gender, Resources Availability and Reentry Experiences; *Hoan Ngoc Bui, University of Tennessee*

Children and Women's Reentry; *Venezia Michalsen, Montclair State University*

To Quit or Not to Quit: An Examination of Factors Distinguishing Between Desisting and Persisting Dutch Female Prisoners; *Elanie Rodermond, VU University Amsterdam*; *Anne-Marie Slotboom, VU University Amsterdam*; *Catrien Bijleveld, Netherlands Institute for the Study of Crime and Law Enforcement*; *Candace Kruttschnitt, University of Toronto*

Discussant:

Andrea Leverentz, University of Massachusetts, Boston

## THURSDAY, NOVEMBER 21, 2013

### 446. Ice Cream Social (Sponsored By Wiley)

1:30 to 2:45pm Imperial Ballroom, Marquis Level

#### Thematic Session

### 447. Advances in Sex Offender Policy Research - Part 1

2:00 to 3:20pm A701, Atrium Level

Collateral Impacts of Juvenile Sex Offender Registration and Notification; *Andrew Harris, University of Massachusetts, Lowell; Elizabeth Letourneau, Johns Hopkins University*

Juvenile Sex Offender Registration: Family and Youth Experiences; *Scott Walfield, University of Massachusetts, Lowell; Andrew Harris, University of Massachusetts, Lowell*

Obstacles to Desistance from Sexual Offending: Results from 50 Life Narratives; *Danielle Arlanda Harris, San Jose State University*

The Elements of Sex Offender Reentry – Negotiating Treatment and GPS Monitoring; *Jason Rydberg, Michigan State University*

Chair:

Andrew Harris, University of Massachusetts, Lowell

### 448. Controlling Corporate Crime

2:00 to 3:20pm A702, Atrium Level

Preventing and Controlling Corporate Crime: Evidence from a Systematic Review and Meta-analysis; *Sally S. Simpson, University of Maryland; Melissa L. Rorie, University of Nevada, Las Vegas; Mariel Alper, University of Maryland*

Policing Corporate Crime in the Financial Services Industry: A Regulatory Perspective; *Aleksandra Jordanoska, Queen Mary, University of London*

The Use of Deferred and Non-prosecution Agreements in Controlling Corporate Crime; *Kip Schlegel, Indiana University, Bloomington; Hannarae Lee, Indiana University*

Chair:

Nicole Leeper Piquero, University of Texas at Dallas

#### Thematic Session

### 449. Measurement of Teen Dating Violence

2:00 to 3:20pm A703, Atrium Level

Teen Dating Violence Measurement: An

Overview; *Carrie F. Mulford, National Institute of Justice; Dara Blachman-Demner, National Institute of Justice; Natasha Latzman, Centers for Disease Control and Prevention; Phyllis Holditch Niolon, Centers for Disease Control and Prevention, Division of Violence Prevention; Andra Tharp, Centers for Disease Control and Prevention*

Findings from a Critical Assessment of Common Teen Dating Violence Measures; *Dara Blachman-Demner, National Institute of Justice; Natasha Latzman, Centers for Disease Control and Prevention; Carrie F. Mulford, National Institute of Justice; Phyllis Holditch Niolon, Centers for Disease Control and Prevention, Division of Violence Prevention; Jaclyn Smith, University of Maryland, College Park; Andra Tharp, Centers for Disease Control and Prevention*

Measurement of Teen Dating Violence: Variation in Assessment based on Multiple Indicators; *Jennifer E. Copp, Bowling Green State University; Peggy Giordano, Bowling Green State University; Wendy D. Manning, Bowling Green State University; Monica A. Longmore, Bowling Green State University*

Chair:

Dara Blachman-Demner, National Institute of Justice

Discussant:

Natasha Latzman, Centers for Disease Control and Prevention

#### Thematic Session

### 450. Advances in Rural Criminology

2:00 to 3:20pm A704, Atrium Level

Violence and Anomie in Diverse Rural Contexts; *Kerry Carrington, Queensland University of Technology, Australia; Russell Hogg, Queensland University of Technology, Australia*

Rural Crime and Crime Prevention in Sweden; *Vania Ceccato, Royal Institute of Technology; Lars Dolmen, National Police Board, Sweden; Adriaan Uittenbogaard, Royal Institute of Technology, Sweden*

Strange and Stranger Ruralities: Established-outsider Relations and the Social Construction of Crime in rural Australia; *John Scott, University of New England, New South Wales*

Back to the Future: Typologies, Rural Communities and Criminology Theory; *Ed*

## THURSDAY, NOVEMBER 21, 2013

*Wells, Illinois State University; Ralph Weisheit, Illinois State University; Joseph Donnermeyer, Ohio State University*

Chair:

Joseph Donnermeyer, Ohio State University

### 451. Testing Micro-level Theories in an International Context

2:00 to 3:20pm A706, Atrium Level

Unraveling the Sources of Serious Delinquency:

Assessing the Generality of Rival Theories; *Cecilia Chouhy, University of Cincinnati; Francis T. Cullen, University of Cincinnati; James Unnever, University of South Florida - Sarasota*

Anomic Strain and External Constraints: A Reassessment of Merton's Anomie/Strain Theory Using the Data from Ukraine; *Olena Antonaccio, University of Miami; William Smith, North Carolina State University; Feodor Gostjev, University of Miami*

Erratic and Oppressive Coercion: Exploring the Implications of Differential Coercion as Specified in Differential Coercion/Social Support Theory; *Charles R. Tittle, North Carolina State University; Jonathan R. Brauer, University of Nebraska at Omaha; Olena Antonaccio, University of Miami*

How General is Control Balance Theory? Evidence from Ukraine; *Lorine A. Hughes, University of Nebraska at Omaha; Olena Antonaccio, University of Miami; Ekaterina V. Botchkovar, Northeastern University*

Chair:

Lorine A. Hughes, University of Nebraska at Omaha

### Thematic Session

#### 452. When Crime Does Not Occur

2:00 to 3:20pm A707, Atrium Level

The Collateral Effects of Arresting a Gang's Leader: A Comparative Case Study; *Robert Vargas, Harvard University*

Crime Non-Occurrence –Who, Whom, and When; *Marcus Felson, Texas State University, San Marcos*

Why Offenders Abort from Committing Anticipated Robberies; *Wim Bernasco, NSCR; Marie Rosenkrantz Lindegaard, NSCR; Scott Jacques, Georgia State University*

Discussant:

Shadd Maruna, Queen's University Belfast

### 453. Author Meets Critics: Democratic Policing in a Changing World

2:00 to 3:20pm A708, Atrium Level

Critics:

Charis Kubrin, University of California, Irvine  
Nathan W. Pino, Texas State University  
Wilson R. Palacios, University of South Florida  
Matthew Desmond, Harvard University

Author:

Peter Manning, Northeastern University

Chair:

Simon Singer, Northeastern University

### Thematic Session

#### 454. Sexual Risk Behavior in Sexual Assault Victims: Findings from the Women's Stress and Support Study

2:00 to 3:20pm L401, Lobby Level

Alcohol and Sexual Risk Behaviors in Sexual Assault Victims; *Sarah E. Ullman, University of Illinois at Chicago*

Child Sexual Abuse, Psychological Symptoms, and Sexual Risk Behaviors in Sexual Assault Victims; *Amanda Vasquez, University of Illinois at Chicago; Sarah E. Ullman, University of Illinois at Chicago*

Differences in Sexual Risk Behaviors of Lesbian, Bisexual and Heterosexual Sexual Assault Victims; *Rannveig Sigurvinsdottir, University of Illinois at Chicago; Sarah E. Ullman, University of Illinois at Chicago*

Chair:

Sarah E. Ullman, University of Illinois at Chicago

### 455. School Influences and Delinquency

2:00 to 3:20pm L402, Lobby Level

A Study on the Relationships between School Violence Offending and Victimization among Adolescents in South Korea; *Yoona Lee, Dongguk University*

Assessing the Differential Effects of Adolescents' Self-control, Gender, Age, and Race on Their Three Different Bullying Behaviors: Verbal, Physical, and Relational Bullying, under Each Schools' Presence of Bullying Prevention Program for U.S. Schools; *Myunghoon Roh, Northeastern University*

Social Support: An Overlooked Theory in the Measurement of Delinquency; *Don T.D. Gala, Martin Methodist College - (FBOP - Retired)*

Examining the Impact of Strain on Perceptions of School Safety; *Shelley Keith, Mississippi State*

## THURSDAY, NOVEMBER 21, 2013

University; David May, Mississippi State University; Nicole E. Rader, Mississippi State University; Preston Elrod, Eastern Kentucky University

Chair:

David May, Mississippi State University

### 456. Target Selection and Detection in Burglary and Metal Theft

2:00 to 3:20pm L403, Lobby Level

Burglary Offending: A Network Approach; Brendan Lantz, Pennsylvania State University; Barry Ruback, Pennsylvania State University

Comparison of Burglars' and Non-burglars'

Target Choices; Jeffrey J. Roth, Indiana University of Pennsylvania; Jennifer J. Roberts, Indiana University of Pennsylvania

Identifying Domestic Burglary Solvability

Characteristics; Richard Timothy Coupe, University of Cambridge

Metal Detecting: Identifying the Factors that Help Police Solve Metal Crime; Paul Robb, Cambridge University; Richard Timothy Coupe, University of Cambridge

Chair:

Richard Timothy Coupe, University of Cambridge

### Presidential Panel

#### 457. Reconsidering the Definition of Crime

2:00 to 3:20pm Marquis Ballroom B, Marquis Level

From Culture Conflict to Zemiology: The Search for Non-Juridical Definitions of Crime; Raymond Michalowski, Northern Arizona University

Expanding the Core: Blameworthy Harms, International Law, and State-Corporate Crimes; Ronald C. Kramer, Western Michigan University

Transcending the Traditional Definition of Crime: Positive Dimensions and Potential Drawbacks; David Friedrichs, University of Scranton

Chair:

Dawn L. Rothe, Old Dominion University

### 458. Violence by and against People with Mental Disorders

2:00 to 3:20pm L404, Lobby Level

Mental Health and Violence in the Family: An Integrated Theory; Karyn Sporer, University of Nebraska at Omaha

The Recurring Victimization of Individuals with

Mental Illness; Christina Policastro, Georgia Southern University; Brent Teasdale, Georgia State University; Leah E. Daigle, Georgia State University

Victims versus Perpetrators: Infidelity and

Depression among Married, Cohabiting and Dating Men and Women; Marin Wenger, Pennsylvania State University; Michelle Frisco, Pennsylvania State University; Derek Kreager, Pennsylvania State University

Chair:

Anne M. Lee, Old Dominion University

### Thematic Session

#### 459. Pressure, Structure, and Ethics: Criminology's Contemporary Issues in Publishing

2:00 to 3:20pm Marquis Ballroom C, Marquis Level

Ethical Issues at the Intersection of Building Careers and Building Our Field; Wayne Osgood, Pennsylvania State University

Ethical Issues in Publishing: The Challenges Journal Editors Face as They Attempt to 'Police' the Publishing Process; Cassia Spohn, Arizona State University

Academic Publishing and the Young Scholar: Reflections from PhD Program Directors; Beth Huebner, University of Missouri - St. Louis

Discussant:

Robert Bursik, University of Missouri - St. Louis

#### 460. Policing the Police: Police Misbehavior, Oversight, and Accountability

2:00 to 3:20pm L405, Lobby Level

When the Police are the Perpetrator: An Analysis of the Brazilian Case; Ludmila M. L. Ribeiro, Universidade Federal de Minas Gerais (Brazil)

Monetizing the Police: How Cash-strapped Jurisdictions Pimp Underpaid Officers; Patrick O'Hara, John Jay College of Criminal Justice; Vincenzo A. Sainato, Loyola University, New Orleans

An Exploration of Data-driven Police Accountability Measures; Ken Adams, University of Central Florida

Chair:

Ken Adams, University of Central Florida

#### 461. Author Meets Critics: Gang Life in Two Cities: An Insider's Journey

2:00 to 3:20pm M101, Marquis Level

## THURSDAY, NOVEMBER 21, 2013

### Critics:

David Brotherton, John Jay College of Criminal Justice  
Jorge M. Chavez, Bowling Green State University  
Jody Miller, Rutgers University  
Ed Munoz, University of Utah  
Robert Donald Weide, New York University

### Author:

Robert Duran, New Mexico State University

### Chair:

Nishaun Battle, Howard University

### 462. Corporate Crime Research

2:00 to 3:20pm L406, Lobby Level

Corporate Crime Prevention: New Findings from a Public Perception Survey; *Nikos Theodorakis, Cambridge University*

Laissez-faire Tale: Analyzing the Role of Economic Ideology and Deregulation in White-collar Crime; *Christine Jacqueline Champion, University of California, Irvine*

Methodological Issues in the Study of Regulatory Enforcement: Questioning the Relevance of Politics; *Peter Shrock, Southeastern Louisiana University*

Is Structural Bias in Regulatory Agencies a Methodological Myth?; *Natalie Schell-Busey, Rowan University*

### Chair:

Natalie Schell-Busey, Rowan University

### 463. Justifiable Homicide, Forcible Rape, Hate Crime and DNA

2:00 to 3:20pm M102, Marquis Level

A Qualitative Longitudinal Analysis of Justifiable Homicides in Harris County, Texas, Committed by Law Enforcement Personnel and Citizens; *Raymond Teske, Sam Houston State University; Melissa Mauck Ryan, Sam Houston State University*

Panoptic Control in the Digital Age: Examining the Effect of LEM on Reported Forcible Rape; *Rick Dierenfeldt, University of Arkansas at Little Rock; Jennifer Carson, University of Central Missouri*

The Effects of DNA Databases on Crime; *Jennifer Doleac, University of Virginia*

### Chair:

Rick Dierenfeldt, University of Arkansas at Little Rock

### 464. Roundtable: Learning from the Inside-Out: Changing Lives In and Out of Prison

2:00 to 3:20pm L501, Lobby Level

Teaching and Learning from the Inside-Out; *Kate King, Western Kentucky University*

We Stay Free--Together; *Kelly Shirley, Western Kentucky University*

These are my People! Bonding within Inside-Out; *Karli Rutherford, Western Kentucky University*

The Contributions We Make and the Gifts We Receive; *Cecelia K. Satterly, Western Kentucky University*

### Chair:

Kate King, Western Kentucky University

### 465. Adding to the Evidence Base: Results From Policing Research

2:00 to 3:20pm M103, Marquis Level

The Mechanisms Underlying the Effectiveness of Hot Spots Policing: A Randomized Controlled Experiment; *Michael J. Deckard, University of Missouri - St. Louis; Richard Rosenfeld, University of Missouri - St. Louis*

Estimating the Effects of Immigration Enforcement on Local Policing and Crime: Evidence from the Secure Communities Program; *Aaron Chalfin, University of California, Berkeley; Charles Loeffler, University of Pennsylvania; Elina Treyger, George Mason University*

A Spatial Analysis of Involuntary Commitment Transportations; *Laura K. Beierschmitt, Temple University; Jennifer Wood, Temple University; Elizabeth Groff, Temple University*

The Philadelphia Experiment: The Impact of Marijuana Decriminalization on Law Enforcement Activity; *Kathleen Auerhahn, Temple University; Joseph Pitts, Temple University*

### Chair:

Aaron Chalfin, University of California, Berkeley

### 466. Roundtable: Active Shooter Incidents in Schools and Policy Recommendations

2:00 to 3:20pm L502, Lobby Level

### Chair:

Brooke Miller Gialopsos, College of Mount St. Joseph

### Discussants:

Cheryl Lero Jonson, Xavier University

J. W. Carter, College of Mount St. Joseph

Melissa Moon, Northern Kentucky University

Brooke Miller Gialopsos, College of Mount St. Joseph

## THURSDAY, NOVEMBER 21, 2013

### 467. The Unique Needs of Juveniles, Young Adults, and Veterans in the Correctional System

2:00 to 3:20pm M104, Marquis Level

Unpacking the Black Box of "Adultification":

Experiences and Behavior of Adult Court Youth during Juvenile Incarceration; *Darin Haerle, University of California, Irvine*

Who Takes the Burden?: The Process of Realigning State Juvenile Correctional Systems; *Melanie Taylor, University of Nevada, Reno*  
Prior Service Offenders; *Erika Jean Brooke, University of Central Florida*

Chair:

Darin Haerle, University of California, Irvine

### 468. Author Meets Critics: Where Rivers Meet the Sea: The Political Ecology of Water

2:00 to 3:20pm L503, Lobby Level

Critics:

Michelle Brown, University of Tennessee  
Kathryn Henne, Australian National University  
Steven Kohm, University of Winnipeg  
Nels Paulson, University of Wisconsin - Stout  
Rob White, University of Tasmania

Author:

Stephanie C. Kane, Indiana University

Chair:

Avi Brisman, Eastern Kentucky University

### 469. Roundtable: Foreign or Domestic? Making Sense of the Boston Marathon Bombing

2:00 to 3:20pm L504, Lobby Level

Chair:

Randy Blazak, Portland State University

Discussants:

Mark S. Hamm, Indiana State University  
Jessica Stern, Harvard University  
Brian Levin, California State University, San Bernardino

### 470. Author Meets Critics: Understanding Parricide: When Sons and Daughters Kill Parents

2:00 to 3:20pm M105, Marquis Level

Critics:

Jack Levin, Northeastern University  
Carolyn Rebecca Block, IL Criminal Justice Information Authority (retired)  
Carl Malmquist, University of Minnesota  
Patricia Van Voorhis, University of Cincinnati

Author:

Kathleen M. Heide, University of South Florida

Chair:

Eldra P. Solomon, Center for Mental Health

### 471. Roundtable: Interviews with Global Leaders in Criminal Justice

2:00 to 3:20pm L505, Lobby Level

Chair:

Dilip K. Das, International Police Executive Symposium

Discussants:

Todd Wuesteward, University of Oklahoma  
Michael L. Birzer, Wichita State University  
Arvind Verma, Indiana University  
Danika Lynn Jin McLeod, University of Cincinnati  
Michael M. Berlin, Coppin State University  
Karl Roberts, Macquarie University, Sydney, Australia  
Robert D. Hanser, University of Louisiana at Monroe  
Melchor C. de Guzman, SUNY Brockport  
Carolyn A. Spence, Taylor and Francis  
Kam C. Wong, Xavier University

### 472. Gender and Race Disparity

2:00 to 3:20pm M106, Marquis Level

Federal Injustice: Women, Drugs and Mandatory Sentencing; *Richard H. Hubbard, Private Attorney*

The Joint Effects of Gender, Race/Ethnicity, and Class in the Federal Pretrial Process; *Stephen Demuth, Bowling Green State University*  
Race, Sex, and Structured Sentencing: The Effects of Extralegal Variables on Sentencing Outcomes; *M.J. Gathings, North Carolina State University*

The Mark of a Felony Conviction: Extralegal Influences of Race/Ethnicity, Gender, and Age at the Adjudication Phase; *John Shjarback, Arizona State University*

Chair:

John Shjarback, Arizona State University

### 473. Roundtable: Issues in Youth Violence Prevention Policies and Practices

2:00 to 3:20pm L506, Lobby Level

"The Effects of Detention on Juvenile Gang Members in Essex County, New Jersey"; *Brian Kelly, Felician College*

A Carnival of Crime: Human Resource Development, Social Capital, Youth Violence in Trinidad and Tobago; *Alvinelle Matthew, University of the West Indies*

## THURSDAY, NOVEMBER 21, 2013

Definitions of the Situation: Implications for Post-release Recidivism; *Michael Obrian Johnston, Walden University*

Chair:

Brian Kelly, Felician College

### 474. Police Use of Force II

2:00 to 3:20pm M107, Marquis Level

Police Use of Force and Neighborhood Crime

Rates: A Spatial Econometric Approach;

*Inhyuck Steve Ha, Western Carolina University;*

*Hoon Lee, Chosun University*

Short-term Crime Fighting: The Effectiveness of Police Paramilitary Units; *Scott W Phillips, SUNY Buffalo State; Dae-Young Kim, Buffalo State, SUNY*

The Prevalence and Character of U.S. Police

Discipline Matrices; *Christopher Harris,*

*University of Massachusetts, Lowell; Kristen*

*Chierus, University of Massachusetts, Lowell*

Does the Presence of a Police Tactical Unit Increase Aggressive Tactics? Investigating the Association between SWAT Participation and Police Use of Force in a Midsized Metropolitan City; *Laurie Drapela, Washington State University, Vancouver*

Chair:

Laurie Drapela, Washington State University, Vancouver

### 475. Roundtable: Joe Albini in Conversation with Organized Crime Scholars

2:00 to 3:20pm L507, Lobby Level

Chair:

Jeffrey McIlwain, San Diego State University

Discussants:

Joseph Albini

Jay S. Albanese, Virginia Commonwealth

University

Frank Hagan, Mercyhurst College

Klaus von Lampe, John Jay College of Criminal Justice

### 476. Sexual "Deviance" and the Media

2:00 to 3:20pm M108, Marquis Level

Containing the Sexual Teenager in an Era of Sexual Consumption. Enjoy Responsibly; *Juul Gooren, The Hague University of Applied Sciences*

From Story of O to Fifty Shades of Grey: The Fiction and Reality of BDSM; *Karen Holt, John Jay College of Criminal Justice; Jayne Mooney, John Jay College of Criminal Justice*

Living with Human Trafficking Next Door?

Correspondence of Online Advertising Regulations to Media Content in the Escort

Service Section of Backpage.com for ATL, CHI, and NYC; *Olesya Venger, University of Georgia*

Chair:

Olesya Venger, University of Georgia

### 477. Studying Human Trafficking and Prostitution

2:00 to 3:20pm L508, Lobby Level

Secret Servitude: Revealing and Relieving Hidden Victims of Forced Labor Trafficking in the United States; *Regina Cline, University of North Carolina, Wilmington*

The Changing Awareness about Human

Trafficking; *Roma Patel, University of Nevada, Las Vegas; Krystal Letourneau, Chicago School of Professional Psychology; Alexis Kennedy, University of Nevada, Las Vegas*

Vulnerable and Exploited: Human Trafficking

Victims with Special Needs; *Rebecca Pfeffer, University of Houston, Downtown; Amy Farrell, Northeastern University*

An Assessment of the Mental Health of Street-based Sex Workers in Chennai, India; *Allen Furr, Auburn University; Geetha Suresh, University of Louisville*

Chair:

Jeanna M. Mastrocinque, York College of Pennsylvania

### 478. Policy Issues in Federal Sentencing

2:00 to 3:20pm M109, Marquis Level

Analyzing the Sentencing Trends of 18 U.S.C. 242 Criminal Prosecutions; *Darrell Lee Ross, Valdosta State University*

Appellate Review Since *Rita v. United States*: The Effect of Circuit Court Splits on Lower Court Sentencing; *Celesta Albonetti, University of Iowa*

Focal Concerns, Social Context, and Federal Sentencing Outcomes: The Impact of *United States v. Booker*; *Jeffrey S. Nowacki, University of New Mexico*

Chair:

Mark G. Harmon, Portland State University

### Thematic Session

### 479. Institutional Contexts for Sexual Abuse of Youth

2:00 to 3:20pm M301, Marquis Level

Stability of Longitudinal Change in Incidence of

## THURSDAY, NOVEMBER 21, 2013

Abuse: 2013 Update; *Margaret Leland Smith, John Jay College of Criminal Justice, CUNY*

Media Influence on the Reporting of Sexual Abuse in Institutions; *Laura Litvinoff, John Jay College of Criminal Justice, CUNY*

Change in Offense Patterns of Serial Sexual Abusers; *Michelle Cubellis, CUNY Graduate Center / John Jay College of Criminal Justice; Jennifer Varley, John Jay College of Criminal Justice, CUNY*

Organizational Responses to Serial Sexual Abusers; *Karen Terry, John Jay College of Criminal Justice*

Chair:

Karen Terry, John Jay College of Criminal Justice

### Thematic Session

#### 480. Extending Research on the Relationship between Genetic Variation and Crime: Results from an Incarcerated Sample

2:00 to 3:20pm M302, Marquis Level

Genetic Effects on Perceptions of Wrongful Behavior; *Danielle Lynne Boisvert, Sam Houston State University; Todd Armstrong, Sam Houston State University; Brian B. Boutwell, Sam Houston State University; Matt R. Nobles, Sam Houston State University*

Exploring the Origins of Aggressive Behavior: The Role of a Serotonin Transporter Gene in an Offender Based Sample; *Brian B. Boutwell, Sam Houston State University; Todd Armstrong, Sam Houston State University; Danielle Lynne Boisvert, Sam Houston State University; Matt R. Nobles, Sam Houston State University*

Genetic Influences on Stalking Perpetration; *Matt R. Nobles, Sam Houston State University; Brian B. Boutwell, Sam Houston State University; Todd Armstrong, Sam Houston State University; Danielle Lynne Boisvert, Sam Houston State University*

The Association between the Serotonin Transporter Gene and Self-control; *Jessica Wells, Sam Houston State University; Todd Armstrong, Sam Houston State University; Danielle Lynne Boisvert, Sam Houston State University; Brian B. Boutwell, Sam Houston State University*

Chair:

Danielle Lynne Boisvert, Sam Houston State University

### Thematic Session

#### 481. Sexuality and Intimate Partner Abuse: Critical Contexts

2:00 to 3:20pm M304, Marquis Level

Marking 35 Years of Research on Same-sex Intimate Partner Violence; *Adam Messinger, Northeastern Illinois University*

Dual Marginality: The Impact of Auditory Status and Sexual Orientation on Abuse in a College Sample of Women and Men; *LaVerne L. McQuiller Williams, Rochester Institute of Technology; Judy L. Porter, Rochester Institute of Technology*

Differences in Outcomes of Formally Charged Intimate Partner Abuse Cases for Heterosexual Women Defendants versus Same-sex Women Defendants; *Naghme Naseri, University of Colorado, Boulder; Jennifer Roark, University of Colorado, Boulder*

Chair:

Jennifer Roark, University of Colorado, Boulder

#### 482. Association of Chinese Criminology and Criminal Justice Board Meeting

2:00 to 3:20pm International A, International Level

#### 483. Division of Developmental and Life-Course Criminology Meeting

2:00 to 3:20pm International B, International Level

#### 484. Journal of Research in Crime and Delinquency Board Meeting

2:00 to 3:20pm International C, International Level

### Thematic Session

#### 485. Crime by Political and Religious Extremists: Studies from the Extremist Crime Database (ECDB)

2:00 to 3:20pm International 1, International Level

Individual and Group Level Predictors of Right-Wing Extremist Homicides; *Sarah Fitzgerald, Michigan State University; Steven Chermak, Michigan State University*

Spaces of Hate: A Spatial-Temporal Analysis of Homicide Perpetrated by Far-Right Extremists in the United States; *Joel Alfredo Capellan, CUNY Graduate Center*



## THURSDAY, NOVEMBER 21, 2013

Examination of the Far-Right Anti-Tax Movement: Preliminary Results; *Brandon A. Sullivan, Michigan State University*

How Women Engage in Homegrown Financial Terrorism; *Alessandra L. González, John Jay College of Criminal Justice / CUNY Graduate Center; Joshua D. Freilich, John Jay College of Criminal Justice; Brandon A. Sullivan, Michigan State University; Steven Chermak, Michigan State University*

Chair:

Brandon A. Sullivan, Michigan State University

### 486. Victimization and Violent Offending

2:00 to 3:20pm International 2,  
International Level

The Criminal Histories of Homicide Victims and Their Killers - Discordance or Agreement?; *Keith Soothill, Lancaster University, UK; Brian Francis, Lancaster University, UK; Soenita Ganpat, Institute for Criminal Law and Criminology, Leiden University*

Who Becomes More Violent among Korean Adolescents? The Consequences of Victimization in School; *Jaya Davis, University of Texas at Arlington; Youngsun Han, Seoul Juvenile Classification and Examination Center; Wook Kang, Korean National Police University; Seokjin Jeong, University of Texas at Arlington*

A Theory-based Criminal History Trajectory Analysis of Violent Offenders and Victims; *George Edward Capowich, Loyola University, New Orleans*

Chair:

George Edward Capowich, Loyola University, New Orleans

### 487. Native Americans, Gangs and Peers

2:00 to 3:20pm International 3,  
International Level

American Indian Youth and Gang Involvement; *Charles M. Katz, Arizona State University; Erica Redner-Vera, Arizona State University; David Choate, Arizona State University*

Gang Joining and Delinquency among Native American Youth on and Off the Reservation; *Charles M. Katz, Arizona State University; Lidia E. Nuno, Arizona State University*

Native Networks and Adolescent Delinquency; *Adrienne B. Freng, University of Wyoming; Carter Rees, Arizona State University; L. Thomas Winfree, Arizona State University*

Chair:

Carter Rees, Arizona State University

### Thematic Session

#### 488. Back to the Future: Current Social Science Research Initiatives at the National Institute of Justice

2:00 to 3:20pm International 4,  
International Level

Social and Behavioral Science Research at the National Institute of Justice (NIJ); *Phyllis Newton, National Institute of Justice*  
Crime, Violence and Victimization Research at the National Institute of Justice; *Winifred Reed, National Institute of Justice*  
Research and Evaluation in Justice Systems at the National Institute of Justice; *Angela Moore, National Institute of Justice*

Chair:

Phyllis Newton, National Institute of Justice

### Thematic Session

#### 489. Incorporating Empirical Evidence into the Policy and Grant Making Process

2:00 to 3:20pm International 5,  
International Level

Evidence Integration in the Office of Justice Programs; *Phelan Wyrick, Office of Justice Programs, USDOJ*  
The Office of Management and Budget's Efforts to Foster Evidence Based Policy and Budgeting; *Michael Crowley, U.S. Office of Management and Budget (Retired)*  
Incorporating Various Forms of Empirical Evidence into Policy Making; *John Pfaff, Fordham Law School*

Chair:

James Lynch, University of Maryland

Discussant:

Charles Wellford, University of Maryland

### Thematic Session

#### 490. General Strain Theory Approaches to Explain Offending and Victimization among Korean Adolescents: Macro- and Micro-level Longitudinal Studies

2:00 to 3:20pm International 6,  
International Level

A Test of Macro-Level General Strain Theory on Juvenile Delinquency in South Korea; *Youngoh*

## THURSDAY, NOVEMBER 21, 2013

*Jo, SUNY Brockport; Hee Sub Shim, Sam Houston State University*

The Effect of School Bullying on Criminal Behavior of Bullies and Victims: A Longitudinal Approach; *Hyeonjung Kim, Kyonggi University, South Korea; EuiGab Hwang, Kyonggi University, South Korea*

General Strain Theory: Subjective Strains and Situational-based Negative Emotions; *Byongook Moon, University of Texas at San Antonio; Merry Morash, Michigan State University*

Does the Offline Bullying-victimization Influence Cyber-bullying Behavior among Youths? Application of General Strain Theory; *Hyunseok Jang, Kyonggi University, South Korea; Juyoung Song, University of West Georgia; Ramhee Kim, Kyonggi University, South Korea*

Chair:

Sung Joon Jang, Baylor University

### 491. Responding to Terrorism

2:00 to 3:20pm *International 7, International Level*

An Evaluation of Law Enforcement Preparedness for Cyberterrorism; *Amanda M. Sharp Parker, Campbell University / The University of South Florida*

Biodefense at Our Nation's Seaports: An Examination of Realities and Social Implications; *Darren K. Stocker, Cumberland County College; Patricia Griffin, Saint Joseph's University; Tina M. Hanulec, Saint Joseph's University; Charles James Kocher, Cumberland County College*

The Impact of Transgressive Leisure on Domestic Anti-terrorism, Security and Police Practice: Geocaching, Public Safety and Bomb Scares;; *Francis Frederick Hawley, Western Carolina University*

Using Physical Barriers to Prevent Terrorist Attacks: An Evaluation and Test of Crime Displacement Theory; *Simon Perry, Hebrew University; Robert Apel, Rutgers University; Ron Clarke, Rutgers University; Graeme Newman, University at Albany, SUNY*

Chair:

Jeff Weyers, University of Liverpool

*International Level*

Factors Influencing True and False Guilty Pleas; *Reveka Shteynberg, University at Albany, SUNY; Allison Redlich, University at Albany, SUNY*

There's Nothing Like a Man in Uniform: Cuing Stereotype Relevance and Triggering Stereotype Threat in African Americans; *Cynthia J. Najdowski, University at Albany, SUNY*

Does Race Moderate the Relationship Effect for Alibi Corroboration?; *Megan Kienzle, SUNY Brockport; Lora Levett, University of Florida*

Discussant:

Allison Redlich, University at Albany, SUNY

### 493. The Impact of Policies on Offenders and Communities

2:00 to 3:20pm *International 9, International Level*

The Effect of Early Release from Probation Supervision on Public Safety; *Katherine A. Ginsburg, Arizona State University; Marie L. Griffin, Arizona State University; John R. Hepburn, Arizona State University*

Assessing the Impact of Post-prison Release Community Supervision on Employment, Recidivism, and Re-imprisonment; *Catie Clark, Florida State University; David Ensley, Florida Department of Corrections; William Bales, Florida State University; Samuel Scaggs, Florida State University; Philip Coltharp, Florida Department of Corrections*

Probation and Recidivism--Does Everyone Come Back?; *Shannon Smithey, Westminster College; Kristenne M. Robison, Westminster College*

Chair:

Katherine A. Ginsburg, Arizona State University

### 494. Author Meets Critics: Feminist Criminology

2:00 to 3:20pm *International 10, International Level*

Critics:

Callie Marie Rennison, University of Colorado, Denver

Molly Dragiewicz, Queensland University of Technology

James Ptacek, Suffolk University

Author:

Claire M. Renzetti, University of Kentucky

### Thematic Session

### 492. Miscarriages of Justice: Race, Alibis, and Admissions

2:00 to 3:20pm *International 8,*

# THURSDAY, NOVEMBER 21, 2013

## Thematic Session

### 495. Revocation & Risk Within U.S. Probation/Parole Agencies

2:00 to 3:20pm A705, Atrium Level

Examining Racial and Ethnic Disparity in Probation Revocations; *Jesse Jannetta, Urban Institute; Justin Breaux, Urban Institute; Helen Ho, Urban Institute; Jeremy Porter, City University of New York*

A Competing Risks Model of Criminal and Technical Parole Violations; *Jeffrey Lin, University of Denver; Ryken Grattet, University of California, Davis*

Changing Probation: Implementing Evidence Based Risk Assessment Practices at the Street Level; *Jill Viglione, George Mason University; Victoria Goldberg, George Mason University; Danielle S. Rudes, George Mason University; Faye Taxman, George Mason University*

Discussant:

Robert Werth, Rice University

### 496. Division on Critical Criminology Executive Meeting

3:30 to 4:20pm A601, Atrium Level

## Thematic Session

### 497. Advances in Sex Offender Policy Research - Part 2

3:30 to 4:50pm A701, Atrium Level

Law Enforcement Perspectives on Sex Offender Registration and Notification; *Helen Ricci, University of Massachusetts, Lowell; Andrew Harris, University of Massachusetts, Lowell*

State Residence Restrictions and Forcible Rape Rates: A Multi-State Quasi-Experimental Analysis of UCR Data; *Kelly M. Socia, University of Massachusetts, Lowell*

Comprehensive Sex Offender Management and Law Enforcement: The Role of Risk Assessment in Supervision Approaches; *Ryan T. Shields, Johns Hopkins University; Jill Levenson, Lynn University*

Residential Change Following Imprisonment: A Comparison of Sex and Non-Sex Offenders; *Breanne Pleggenkuhle, Southern Illinois University, Carbondale; Beth Huebner, University of Missouri - St. Louis*

Chair:

Andrew Harris, University of Massachusetts,

Lowell

## Thematic Session

### 498. Qualitative Studies of Criminal Careers II: Fighting Careers, Maturity, and Masculinities

3:30 to 4:50pm A702, Atrium Level

Networks, Audiences, and Aging out of Fighting; *Jonathan Courtney, Pima County (AZ); Curtis Jackson-Jacobs, University of Illinois at Chicago*

Arrested Development: Age, Crime and the Experience of Maturity; *Brendan Coyle, Queen's University*

Masculinities, Sexualities, and Drug Use – Masculinity Projects and Persistence in Criminal Careers; *Lotta Pettersson, Stockholm University; Christoffer Carlsson, Stockholm University*

Chair:

Shadd Maruna, Queen's University Belfast

### 499. Author Meets Critics: The Criminology of Place

3:30 to 4:50pm A703, Atrium Level

Critics:

John E. Eck, University of Cincinnati  
Pamela Wilcox, University of Cincinnati  
Francis T. Cullen, University of Cincinnati  
Lawrence W. Sherman, Cambridge University

Author:

David Weisburd, George Mason University / Hebrew University

Chair:

John E. Eck, University of Cincinnati

## Professional Development

### 500. Professional Development: Balancing Teaching/Research/Service Demands in Academia

3:30 to 4:50pm A704, Atrium Level

Participants:

George Edward Capowich, Loyola University, New Orleans

Jonathan R. Brauer, University of Nebraska at Omaha

Scott Jacques, Georgia State University

Kevin A. Wright, Arizona State University

Jamie Crystal Vaske, Western Carolina University

Chair:

Courtney A. Crittenden, East Tennessee State University

## THURSDAY, NOVEMBER 21, 2013

### 501. The Health Consequences of Substance Use

3:30 to 4:50pm A707, Atrium Level

Demographic Differences in Health Consequences of Alcohol Abusers: Evidence from Mississippi; *Kristen Stives, Mississippi State University; Angela A. Robertson, Mississippi State University; David May, Mississippi State University*

Exploring Differences in the Utilization of Health-related Services and the Associated Consequences from Adolescence to Early Adulthood; *Kristina Childs, University of Central Florida; Megan Magers, East Carolina University; Roberto Hugh Potter, University of Central Florida; Jeffrey W. Rosky, University of Central Florida*

Hazardous Drinking and Violent Death among Males: Evidence from a Population-based Case-control Study; *William Alex Pridemore, Georgia State University*

Chair:

Kristina Childs, University of Central Florida

### Thematic Session

### 502. Innovative Research in Developmental and Life-Course Criminology

3:30 to 4:50pm A708, Atrium Level

Unpacking the Criminogenic Aspects of Stress over the Life Course: Proximal and Distal Strain in a High Risk Sample of Women; *Lee Ann Slocum, University of Missouri - St. Louis; Sally S. Simpson, University of Maryland*

Changes in Cognitions, Routine Activities, or Peer Affiliations? Examination of the Mechanisms Whereby Romantic Relationships Foster Young Men's Desistance from Crime; *Ronald L. Simons, University of Georgia; Ashley B. Barr, University of Georgia*

Predictors of Gun Carrying and Shooting Victims; *Rolf Loeber, University of Pittsburgh; Dustin Pardini, University of Pittsburgh; Rebecca Lee Gazda, UPMC-WPIC*

Theorizing the Victimization-Offending Relationship across the Life Course; *Christopher Schreck, Rochester Institute of Technology; Mark T. Berg, Indiana University; Graham Ousey, College of William and Mary; Eric A. Stewart, Florida State University; J. Mitchell Miller, University of Texas at San Antonio*

Chair:

Mark T. Berg, Indiana University

### 503. Investigating of the Marriage Effect

3:30 to 4:50pm L401, Lobby Level

Female Offending and Persistence: The Effects of Relationship Stability and Cohabitation; *Emily Hayden, Kentucky Wesleyan College*

The Marriage Effect Revisited: Desistance from Crime, or Desistance from Arrest?; *Ryan David Schroeder, University of Louisville; Bianca E. Bersani, University of Massachusetts, Boston; Thomas James Mowen, University of Delaware*

The Role of Attitudinal Change prior to Marriage: Disentangling the Temporal Order of Marriage and Criminal Desistance; *Filip M. Wiecko, Texas A&M University, Commerce*

Anticipating Change? Examining Pre- and Post-marital Patterns of Offending; *Arjan Blokland, NSCR / Leiden University; Arieke Rijken, Netherlands Institute for the Study of Crime and Law Enforcement*

Chair:

Arjan Blokland, NSCR / Leiden University

### 504. Youth and Crime

3:30 to 4:50pm L402, Lobby Level

Scene as Subculture: The Correlation between Musical Taste and Delinquency within Life Domains; *Adam Stearn, Marian Court College*

The Association between Homophily, Tie Strength, and Adverse Outcomes within the Social Networks of High Risk and Delinquent Youth; *Carlena A. Orosco, Temple University; Caterina Roman, Temple University*

The Spatial Distribution of Juvenile Crime in Milwaukee, WI; *Tina L. Freiburger, University of Wisconsin - Milwaukee; Aleksandra J. Snowden, University of Wisconsin - Milwaukee; Nicole De Motto, Milwaukee Police Department*

Neighborhood Structural and Social Influences on Adolescent Substance Use; *Abigail A. Fagan, Florida State University; Emily M. Wright, University of Nebraska at Omaha; Gillian Mira Pinchevsky, University of Nevada, Las Vegas*

Chair:

Abigail A. Fagan, Florida State University

### Thematic Session

### 505. Major Crime Investigation Challenges

3:30 to 4:50pm L403, Lobby Level

Difficult-to-Solve Homicides: Characteristics and

## THURSDAY, NOVEMBER 21, 2013

Causes; *Fiona Jane Brookman, University of Glamorgan; Edward Maguire, American University*

Solving the Unsolvable: A Reliance on Science?; *Cheryl Allsop, University of Glamorgan*

Challenges with Investigating Sexual Assaults: Evidence from Case Files and Interviews with Investigators; *William Wells, Sam Houston State University*

Chair:

Fiona Jane Brookman, University of Glamorgan

### Presidential Panel

#### 506. Race, Ethnicity and Crime

3:30 to 4:50pm Marquis Ballroom B, Marquis Level

Exploring the Trayvon Martin Case to Examine Issues of Race, Ethnicity and Crime; *Elijah Anderson, Yale University*

Exploring the Trayvon Martin Case to Examine Issues of Race, Ethnicity and Crime; *Ruth D. Peterson, Ohio State University*

Chair:

Paul Elam, Public Policy Associates, Inc.

Discussants:

Elijah Anderson, Yale University

Ruth D. Peterson, Ohio State University

#### 507. The Impact of Firearm Policies in the United States

3:30 to 4:50pm L404, Lobby Level

A Preliminary Analysis of Firearm Policies in America; *Heather Alaniz, Texas Southern University*

If the Lamb Had Sharp Teeth: Are Firearms Really the Danger?; *Don T.D. Gala, Martin Methodist College - (FBOP - Retired)*

The Effect of Concealed Carry Legislation on Crime Rates in Ohio; *Matt Richie, University of Wisconsin - Milwaukee*

Chair:

Allison Timbs, Campbellsville University

#### 508. The Future of Public Safety in Japan

3:30 to 4:50pm Marquis Ballroom C, Marquis Level

For the Future Public Safety and Reassurance; *Naoya Oyaizu, Police Policy Research Center, National Police Academy of Japan*

Chair:

Robin S. Engel, University of Cincinnati

Discussants:

Richard Rosenfeld, University of Missouri - St. Louis

Cynthia Lum, George Mason University

Wesley Skogan, Northwestern University

Peter Grabosky, Australian National University

#### 509. Crime in the Workplace

3:30 to 4:50pm L405, Lobby Level

Clergy Sexual Misconduct in Los Angeles: A Qualitative Analysis; *John T. Whitehead, East Tennessee State University*

Expert Witness Resume Fraud: A Study of Forensic Document Examiners; *Roy Fenoff, Michigan State University*

Police Integrity Lost: A Study of Law

Enforcement Officers Arrested; *Philip Matthew Stinson, Bowling Green State University; John Liederbach, Bowling Green State University; Steven P. Lab, Bowling Green State University; Steven L. Brewer, Penn State Shenango*

White Coats, White Collars? Doctors' Perspectives on Billing Practices as Fraud or Creative Entrepreneurship; *Judith van Erp, Erasmus School of Law*

Chair:

John T. Whitehead, East Tennessee State University

### Thematic Session

#### 510. RAND Multi-Method Comprehensive Evaluation of the Drug Market Intervention (DMI)

3:30 to 4:50pm M101, Marquis Level

RAND Comprehensive Drug Market Intervention (DMI) Evaluation: Perceptions of Drug Market Changes among Drug Users Recruited through Respondent-Driven Sampling (RDS); *Allison Ober, RAND Corporation; Jesse Sussell, RAND Corporation; Beau Kilmer, RAND Corporation; Jessica Saunders, RAND Corporation*

Efficacy of DMI in a Small Southern City: Insights from a Differences-in-Differences Analysis of Representative Mixed-Mode Community Survey Data; *Beau Kilmer, RAND Corporation; Jessica Saunders, RAND Corporation; James Burgdorf, RAND Corporation*

A Quantitative Analysis of DMI's Impact on Crime; *Jessica Saunders, RAND Corporation; James Burgdorf, RAND Corporation; Jeremy Miles, RAND Corporation*

## THURSDAY, NOVEMBER 21, 2013

A Process Evaluation of DMI: Implementation Fidelity and Lessons Learned; *Sarah Greathouse, RAND Corporation; Robert Davis, Police Executive Research Forum*

Chair:

Sarah Greathouse, RAND Corporation

### Thematic Session

#### 511. Youth Violence

3:30 to 4:50pm L406, Lobby Level

The Negative Effects of Police Contact: Do Perceptions of the Police Condition the Labeling Process?; *Stephanie Wiley, University of Missouri - St. Louis*

Street-Code and Victimization Risk across Neighborhoods; *Saundra Trujillo, University of Missouri - St. Louis; Dena Carson, University of Missouri - St. Louis; Terrance J. Taylor, University of Missouri - St. Louis; Adrienne B. Freng, University of Wyoming*

Getting Back to (non)Normal; *Chris Melde, Michigan State University; Finn-Aage Esbensen, University of Missouri - St. Louis; Dena Carson, University of Missouri - St. Louis*

Chair:

Dana Peterson, University at Albany, SUNY

#### 512. Sex Offender Policy Approaches:

**Registration, Notification, and Residency**

3:30 to 4:50pm M102, Marquis Level

How Many Sex Offenders are Double-Counted?:

A Preliminary Analysis of Offender Whereabouts; *Alissa R. Ackerman, University of Washington, Tacoma*

Investigating the Effects of Residence Restriction Laws; *Christopher E. Bruell, Saint Anselm College*

Sex Offender Advocacy Organizations: A Family Response to Registration and Community Notification Policies; *Erin Comartin, Oakland University*

Variation in the Timing of Sex Offender Registration; *Robert Lytle, University of Nebraska at Omaha*

Chair:

Robert Lytle, University of Nebraska at Omaha

#### 513. Roundtable: Mental Health Issues and Criminal Justice System

3:30 to 4:50pm L501, Lobby Level

Psychological/Social Causes of Crime; *Analicia Rhodes, University of North Georgia*

Effects of the Correctional System on Inmates suffering from a Mental Illness; *Daniel Strickland, University of North Georgia*  
Mental and Psychological Issues Regarding Juveniles in the Juvenile Justice System; *Carina Castillo, Georgia State University*  
How the Juvenile Justice System Handles Juvenile Delinquents with Mental and Psychological Disorders; *Cody Kemp, University of North Georgia*

Chair:

Tae Choo, University of North Georgia

Discussant:

Tae Choo, University of North Georgia

### Thematic Session

#### 514. Commercial Sexual Exploitation and Sex Trafficking of Minors in the United States: A Societal Problem in Need of Solutions

3:30 to 4:50pm M103, Marquis Level

Participants:

Callie Marie Rennison, University of Colorado, Denver

Jonathan Todres, Georgia State University

Robert L. Listenbee, Office of Juvenile Justice and Delinquency Prevention, U.S. Department of Justice

Commercial Sexual Exploitation and Sex Trafficking of Minors in the United States:

Findings from a Committee of Institute of Medicine and the National Research Council; *Callie Marie Rennison, University of Colorado, Denver*

Increasing Awareness, Advancing Understanding, and Supporting Efforts to Prevent, Identify, and Respond to Commercial Sexual Exploitation and Sex Trafficking of Minors in the United States;

*Jonathan Todres, Georgia State University*

A Look at Next Steps on a Societal Problem in Need of Solutions: The OJJDP Perspective; *Robert L. Listenbee, Office of Juvenile Justice and Delinquency Prevention, U.S. Department of Justice*

Chair:

Karen Bachar, Office of Juvenile Justice and Delinquency Prevention, U.S. Department of Justice

#### 515. Studying the Justice System from the Perspective of Victims

3:30 to 4:50pm M104, Marquis Level

Listening: The Role of Narratives In Healing from

## THURSDAY, NOVEMBER 21, 2013

Violence; *Richard Gordon Wright, Bridgewater State University; Elizabeth Phillips, Bridgewater State University*

Longterm Posttraumatic Stress Symptoms among Crime Victims: Ten-year Followup Comparing Court and Restorative Justice; *Heather Strang, Cambridge University; Caroline Angel, University of Pennsylvania*

Real to Reel: The Impact of Media Crime Coverage on Cold Case Homicide Survivors; *Ashley R.P. Wellman, University of Central Missouri*

Young People as Victims of Institutional Violence in the Cambodian Criminal Justice System; *Glenn Desmond Dawes, James Cook University, Australia*

Chair:

Antonela Arhin, University of Toronto

### 516. Factors Affecting Police Decision-Making

3:30 to 4:50pm L503, Lobby Level

Race, Neighborhood, and Officer Decision-making: A Hierarchical Analysis of Automobile Searches; *Yan Zhang, Sam Houston State University; Larry Hoover, Sam Houston State University; Seth Fallik, Sam Houston State University; Kenneth Novak, University of Missouri - Kansas City; Mai E. Naito, Sam Houston State University*

Neighborhood Disadvantage and Police Decision-making in the NYPD; *Allison Carter, University of South Carolina*

Because She is Beautiful, I Should Help Her: Victim's Physical Attractiveness and Police Officer's Responses; *Yusheng Lin, National Taipei University; Zih-Wei Wang, National Taipei University*

Insider Perspectives on Racial Profiling in Canada; *Akwasi Owusu-Bempah, University of Toronto*

Chair:

Larry Hoover, Sam Houston State University

### 517. Roundtable: Peer Collaboration on Research while in Graduate School

3:30 to 4:50pm L504, Lobby Level

Chair:

Sarah Britto, Prairie View A&M University

Discussants:

LaDonna Brown, Prairie View A&M University  
Stephanie Yvonne Bankett, Prairie View A&M University

Dahlia Dawn Stoddart, Prairie View A&M University

Sharmaine Tapper, Prairie View A&M University  
Chyna Nieara Crawford, Prairie View A&M University

Chotima Suraritthidham, Prairie View A&M University

### 518. Ready to Work: Considerations for Police Selection and Training

3:30 to 4:50pm M105, Marquis Level

Applying Social Cognitive Career Theory (SCCT): Differences in Preferences for Police Work among College Majors; *Denise Nation, Winston-Salem State University*

Enhancing Officer Adaptability: The Role of In-service Training; *Charles L. Scheer, University of Southern Mississippi*

Identifying the Skills of Highly-rated Patrol Officers; *Beth A. Sanders, Texas State University*

The Influence of Training on Police Performance: The Mediating Effects of the Organization; *Richard R. Johnson, University of Toledo*

Chair:

Richard R. Johnson, University of Toledo

### 519. Roundtable: Extending the "New School of Convict Criminology"

3:30 to 4:50pm L505, Lobby Level

Discussants:

Annette Kuhlmann, University of Wisconsin  
Donna Horowitz Richards, Convict Criminology  
Jennifer L. Farmer, Texas State University  
Alan Mobley, San Diego State University

## Thematic Session

### 520. Working in Corrections: Issues Faced By Staff

3:30 to 4:50pm M106, Marquis Level

How I Bond Matters: The Issue of Affective and Continuance Commitment Among Correctional Staff; *Nancy Hogan, Ferris State University; Eric Lambert, Wayne State University; Kevin I. Minor, Eastern Kentucky University; James Bevard Wells, Eastern Kentucky University; Thomas Kelley, Wayne State University; Kelly Cheeseman, Messiah College*

A Review of the Correctional Staff Burnout Literature: Where Are and Where We Need to Be; *Eric Lambert, Wayne State University; Nancy Hogan, Ferris State University; Shannon Barton-Belessa, Indiana State University; Marie L. Griffin, Arizona State University; Bitna Kim,*

## THURSDAY, NOVEMBER 21, 2013

*Indiana University of Pennsylvania; Brett Garland, Missouri State University*

Measuring violence and conflict with the Women's Correctional Safety Scales instrument: Results from the Staff Sexual Harassment Scale; *Hannah Robbins, Eastern Kentucky University; James Bevard Wells, Eastern Kentucky University; Barbara Owens, California State University, Fresno; Kevin I. Minor, Eastern Kentucky University*

Examining Predictors of Turnover Intention among Staff in Community Corrections; *Kevin I. Minor, Eastern Kentucky University; James Bevard Wells, Eastern Kentucky University; Eric Lambert, Wayne State University*

Chair:

*Nancy Hogan, Ferris State University*

Discussant:

*Brett Garland, Missouri State University*

### **521. Roundtable: Medical Marijuana Dynamics: Policy, Enforcement, and Interactional Effects** 3:30 to 4:50pm L506, Lobby Level

Enforcement of Federal Marijuana Laws in States with Medical Marijuana Provisions: Stepped Up Enforcement or Relaxed Response?; *Jim Clark, Florida State University*

Shifting Policy on Medical Marijuana; *Scott Akins, Oregon State University; Clayton Mosher, Washington State University, Vancouver*

Toking as Medicine? Identity Talk among Medical Marijuana Patients; *Jenna Valleriani, University of Toronto*

Chair:

*Jenna Valleriani, University of Toronto*

### **522. Financial Penalties in Criminal Courts** 3:30 to 4:50pm M107, Marquis Level

The Uncertainty of "Mandatory" Economic Sanctions: Inconsistency across Offenders, Crimes, and Counties; *Lauren Knoth, Pennsylvania State University; Barry Ruback, Pennsylvania State University*

The Effects of Race and Ethnicity on Monetary/Alternative Sanctions in Federal Courts; *Jawjeong Wu, SUNY Buffalo State*

Imposing Day Fines in Order to Reduce Prison Population?; *Joachim Obergfell-Fuchs, Baden-Wuerttemberg Department of Corrections*

Failure to Pay: Consequences of Court-imposed Monetary Sanctions; *Amaia Iratzoqui, Florida State University*

Chair:

*Amaia Iratzoqui, Florida State University*

### **523. Roundtable: Meanings Matter: Interpreting Symbolic Displays and Their Implications**

3:30 to 4:50pm L507, Lobby Level

"Unseen: The 2011 Pelican Bay State Prison Hunger Strikes and the Prison as Contested Archive"; *Francisco Casique, University of California, Berkeley*

Cartel Wars: Punishment, Deterrence, and Symbolic Displays of Homicide Victims in Public Spaces; *Ana Campos-Holland, Connecticut College; Veronica Zubillaga, Universidad Simón Bolívar; Leslie Martinez, Connecticut College; Jasmine Kelekay, Connecticut College*

The Multiple Masculinities of Prison Artists; *Laura M. Pecenco, University of California, San Diego*

Crime Museums, Monuments and Memorials; *Per Jørgen Ystehede, University of Oslo*

Chair:

*Laura M. Pecenco, University of California, San Diego*

### **524. Social Media, Generation Y, and the Social Construction of Crime**

3:30 to 4:50pm M108, Marquis Level

"It Isn't Really Rape Because you Don't Know if She Wanted to or Not": Perpetuation and Subversion of Rape Culture through Social Media in the Steubenville Case; *Anna Elizabeth Kosloski, University of Colorado, Colorado Springs; Bridget K. Welch, Western Illinois University*

Social Networking Sites and Antisocial Behavior: Perceptions and Conduct of College Students; *Michele Grillo, Monmouth University*

Twitter Tweets: Analyzing Twitter Users on What "is" and "Should" be a Crime; *Justin Todd Templain, Lamar University*

An Exploration of Student Internet Usage and Perceptions of Crime; *Philip Wagner, Indiana University of Pennsylvania*

Chair:

*Philip Wagner, Indiana University of Pennsylvania*

### **Thematic Session**

#### **525. "IASOC Scholars on Aspects of Organized Crime"**

3:30 to 4:50pm L508, Lobby Level



## THURSDAY, NOVEMBER 21, 2013

Learning from Business: Organized Crime and the Environment; *Vincenzo Ruggiero, Middlesex University*

Financial Aspects of Organized Crime; *Edwin Kruisbergen, WODC, Dutch Ministry of Security and Justice; Edward Kleemans, VU University Amsterdam; Henk Van de Bunt, Erasmus University Rotterdam*

Tobacco Smuggling in Australia; *Mark Lauchs, Queensland University of Technology, Australia; Vy Kim Le, Queensland University of Technology, Australia*

Chair:

Jay S. Albanese, Virginia Commonwealth University

Discussant:

Michael Levi, Cardiff University

### 526. The Punishment of Special Offense and Offender Populations

3:30 to 4:50pm M109, Marquis Level  
White-collar Sentencing: A Multilevel Analysis; *Michael Cassidy, Michigan State University*

Same Old Story? Offense Specific Factors in the Sentencing of Terrorist Offenders; *Joanna Amirault, Simon Fraser University; Martin Bouchard, Simon Fraser University*

Prescription Drug Sentencing in American Federal Courts: Prevalence and Severity in a Decade of Change; *Whitney D. Gunter, Western Michigan University; Sami Abdel-Salam, West Chester University*

Judicial Departures for Policy Disagreements: Use of Propensity Score Matching with Federal Child Pornography Defendants; *Kimberly A. Kaiser, Arizona State University*

Chair:

Kimberly A. Kaiser, Arizona State University

### 527. Issues of ACCCJ

3:30 to 4:50pm M202, Marquis Level

### 528. Temporal and Spatial Trends in Sexual Victimization

3:30 to 4:50pm M301, Marquis Level

Tracing Time: Assessment of Temporal Effects on Sexual Assault Risk Patterns in Newark, NJ; *Danielle Rusnak, Rutgers University; Rosalyn T. Bocker Parks, Rutgers University*

The "Culture of Sex" and Sexual Victimization Trends; *Julie Ahmad Siddique, William Paterson University*

The Legality of Bestiality in the United States; *Shelly Lynn Clevenger, Illinois State University;*

*John Charles Navarro, Illinois State University*  
Women's Socioeconomic Status and Sexual Assault Victimization; *Don Chon, Auburn University at Montgomery*

Chair:

Don Chon, Auburn University at Montgomery

### 529. Juvenile Legal Reforms

3:30 to 4:50pm M302, Marquis Level

A Legislative and Constitutional Analysis of Youth Sexting Statutes; *Kallee Spooner, Sam Houston State University; Michael S. Vaughn, Sam Houston State University*

Juvenile Life without the Possibility of Parole: Constitutional but Complicated; *Christopher Mallett, Cleveland State University*

No Juvenile Court?: Responses to Delinquency in Vietnam; *Philip Harris, Temple University; Trinh Tien Viet, Vietnam National University, Hanoi, School of Law; Nguyen Khac Hai, Vietnam National University, Hanoi, School of Law*

### Thematic Session

### 530. Recidivism, Mobility, and Mortality: Using National Data Systems to Understand the Post-Release Patterns of Prisoners from 30 States

3:30 to 4:50pm M304, Marquis Level  
Recidivism of Prisoner Released in 2005; *Matthew Durose, Bureau of Justice Statistics, U.S. Department of Justice*

Interstate Mobility of Prisoners Released in 2005; *Howard N. Snyder, Bureau of Justice Statistics, U.S. Department of Justice*

Mortality Rates among Prisoners Released in 2005; *Alexia Cooper, Bureau of Justice Statistics, U.S. Department of Justice*

### 531. Korean Society of Criminology in America (KSCA) Meeting

3:30 to 4:50pm International A,  
International Level

### 532. Division on Women and Crime Feminist Criminology Editorial Board Meeting

3:30 to 4:50pm International B,  
International Level

## THURSDAY, NOVEMBER 21, 2013

### Thematic Session

#### 533. Implications of Domestic Violence Law Reform

3:30 to 4:50pm International 1,  
International Level

“I Just Got Tired of Getting Beat”: Black Women’s Experiences of Intimate Partner Abuse; *Patrina Duhaney, McGill University*  
When Home Becomes Prison and Prison Becomes Home; *Fei Yang, University of California, Irvine*

The Reauthorization of the Violence Against Women Act (VAWA): Are VAWA Programs Harmful, Helpful, or Merely Ineffective for Previously Underserved Populations?; *Natalie Jo Johnson, Dalton State College; David J. Carrothers, Culver-Stockton College*

Chair:

Natalie Jo Johnson, Dalton State College

#### 534. Social Disadvantage and Crime over the Life Course

3:30 to 4:50pm International 2,  
International Level

Life Course Criminology and Structural Effects: An Application to Homicide by Age; *Richard Stansfield, University of Delaware; Kirk R. Williams, University of Delaware; Karen F. Parker, University of Delaware*

Serial Offending in Adolescence. Social Backgrounds to Repeated Criminal and Violent Behavior; *Manuela Freiheit, University of Bielefeld / Institute for Interdisciplinary Research on Conflict and Violence; Eva Maria Gross, University of Bielefeld / Institute for Interdisciplinary Research on Conflict and Violence; Sylja Wandschneider, University of Bielefeld / Institute for Interdisciplinary Research on Conflict and Violence*

Developmental Differences between Parenting Styles on Adolescent Delinquency for African-American and White Youth; *Frank S. Pezzella, John Jay College of Criminal Justice; Terence P. Thornberry, University of Maryland; Carolyn A. Smith, University at Albany, SUNY*

Delinquency in Childhood: Individual, Family, School, and Neighborhood Influences; *Thomas L. McNulty, University of Georgia; Paul E. Bellair, Ohio State University*

Chair:

Thomas L. McNulty, University of Georgia

#### 535. Policing Themselves: The Importance of Community Policing

3:30 to 4:50pm International 3,  
International Level

National Examination of the State of Community Policing in American Law Enforcement Agencies; *Matthew C. Scheider, U.S. Department of Justice, COPS Office; Deborah L. Spence, U.S. Department of Justice, COPS Office*

What Is the “Community” in Political Mobilization for Police Reform?; *Candace McCoy, CUNY Graduate Center / John Jay College of Criminal Justice*

Creating Informal Social Control: The False Promise of Community Policing; *Robert Michael Lombardo, Loyola University, Chicago; Gipsy Escobar, Loyola University, Chicago*

Trends of Civilians in Police Departments: Factors Promoting Heavier Reliance on Civilians in Police Investigations; *Ted Lentz, University of Wisconsin - Oshkosh*

Chair:

Ted Lentz, University of Wisconsin - Oshkosh

### Thematic Session

#### 536. The Future of Capital Punishment in the United States

3:30 to 4:50pm International 4,  
International Level

Chair:

Robert Bohm, University of Central Florida

Discussants:

Wanda Foglia, Rowan University  
Gavin Lee, Delta State University  
Marla Sandys, Indiana University  
Margaret Vandiver, University of Memphis  
Robert Bohm, University of Central Florida

### Thematic Session

#### 537. Methodological and Substantive Results of the International Self-Report Delinquency Study (ISR2 and ISR3)

3:30 to 4:50pm International 5,  
International Level

Bullying: Results from a Comparative Study; *Chris E. Marshall, University of Nebraska at Omaha; Ineke Haen Marshall, Northeastern University*

## THURSDAY, NOVEMBER 21, 2013

Tricky Business: Units of Analysis in Cross-national Comparative Research; *Dirk Enzmann, University of Hamburg, Institute of Criminal Sciences; Ineke Haen Marshall, Northeastern University*

Does the School Moderate Neighborhood Effects?; *Liana Tuller, Northeastern University; Ineke Haen Marshall, Northeastern University*

First Results in Some European and Asian Countries: Participants in International Study of Self-Report Delinquency (ISR3D3); *Anastasiia Lukash, University of Zurich; Martin Killias, University of Zurich*

Chair:

Janne Kivivuori, National Research Institute of Legal Policy

*Rita Andiloro, Vera Institute of Justice*  
Discretion in the Federal Sentencing Process: Estimating Inter-judge and Inter-prosecutor Disparity Using Cross-classified Multi-level Modeling; *Byungbae Kim, Arizona State University; Cassia Spohn, Arizona State University; Eric Hedberg, NORC at the University of Chicago*

A Study on the Impact of Victim Race and Gender and Prosecutorial Effort on Charging and Sentencing; *Glenn Pierce, Northeastern University; Chad Posick, Northeastern University; Michael Radelet, University of Colorado; Timothy Lyman, WritersUA*

Chair:

Glenn Pierce, Northeastern University

### Thematic Session

#### 538. Updates to CrimeSolutions.gov: Incorporating Meta-Analysis Results

3:30 to 4:50pm International 6,  
International Level

Re-introducing CrimeSolutions.gov Program Review Methods, Functions, and Usage; *Marcia Cohen, Development Services Group, Inc; Rachel Stephenson, Development Services Group, Inc.*

Incorporating Meta-Analysis Into CrimeSolutions.gov; *Mark W. Lipsey, Vanderbilt University*

Results from the First Practice Reviews in CrimeSolutions.gov; *Edward Latessa, University of Cincinnati*

Reviewing the Evidence: A Review of Evidence-Based Programs in CrimeSolutions.gov; *Rachel Stephenson, Development Services Group, Inc; Marcia Cohen, Development Services Group, Inc.*

Chair:

Thomas E. Feucht, National Institute of Justice

#### 539. Decision-Making Outcomes in Criminal Courts -- A Focus on Prosecutors

3:30 to 4:50pm International 7,  
International Level

A Macro-level Examination of Prosecutorial Style; *Daniel Pontzer, University of North Florida*

Prosecutorial Decision-making and Racial Justice: A Review of Findings from a Large Northeastern Urban Jurisdiction; *Besiki Luca Kutateladze, Vera Institute of Justice; Nancy*

### Thematic Session

#### 540. Miscarriages of Justice: Trial and Exoneration Issues

3:30 to 4:50pm International 8,  
International Level

Wrongful Conviction: Considering the Role of Some System Variables; *Randall Grometstein, Fitchburg State University*

Expert Qualifications: An Exploration of the Relationship between Forensic Scientist Education and Training and Scientific Testimony; *Catherine L. Bonventre, University at Albany, SUNY*

Wrongful Convictions and Prosecutorial Injustice; *C. Ronald Huff, University of California, Irvine; Jim Petro, Former Ohio Attorney General and co-author, False Justice; Nancy Petro, Co-author, False Justice*

The Correlates of Wrongful Convictions: Exploring the National Registry of Exonerations Data; *Marvin Zalman, Wayne State University; Yuning Wu, Wayne State University*

Chair:

Jon Gould, American University

### Thematic Session

#### 541. Immigrant Diasporas, Collective Memory, and Counter-Terrorism Efforts

3:30 to 4:50pm International 9,  
International Level

“Why Isn't Anything Being Done?”  
Representations and Perceptions of Violence

## THURSDAY, NOVEMBER 21, 2013

and the Somali Diaspora in Canada; *Katharina Helen Maier, University of Toronto; Sara K. Thompson, Ryerson University; Sandra Meike Bucerius, University of Alberta*

'Al-Shabaab is a Myth!': Examining Somali-Canadians' Negotiations with Identity Amid Fears of Terrorist Recruitment; *Paul Joosse, University of Alberta; Sandra Meike Bucerius, University of Alberta; Sara K. Thompson, Ryerson University*

"The War May Be over, but the Struggle is Not" - Young Tamil Canadians and Their Thoughts on the Tamil Tigers and Their Homeland; *Sandra Meike Bucerius, University of Alberta; Sara K. Thompson, Ryerson University*

The Prevention of Terrorism Act and Its Consequences for Tamils in Sri Lanka; *Sara K. Thompson, Ryerson University; Sandra Meike Bucerius, University of Alberta*

Chair:

Sandra Meike Bucerius, University of Alberta

### Thematic Session

#### 542. Understanding Causes and Consequences of Inmate Misconduct

3:30 to 4:50pm International 10,  
International Level

The Relevance of Prison Programs and Quality of Confinement for Understanding Inmate Misconduct among Women in Prison; *Stephanie N. Spiegel, University of Cincinnati; Erin Harbinson, University of Cincinnati; John Wooldredge, University of Cincinnati*

The Impact of Prison Inmate Misconduct on Correctional Officer Morale; *John Wooldredge, University of Cincinnati; Benjamin Steiner, University of Nebraska at Omaha*

Racial and Ethnic Differences in the Predictive Validity of the Level of Service Inventory-Revised; *Joselyne Chenane, University of Nebraska at Omaha; Pauline Brennan, University of Nebraska at Omaha; Benjamin Steiner, University of Nebraska at Omaha; Jared Ellison, University of Nebraska at Omaha*

Age Group Differences in the Predictive Validity of the Level of Service Inventory-Revised; *Jared Ellison, University of Nebraska at Omaha; Pauline Brennan, University of Nebraska at Omaha; Benjamin Steiner, University of Nebraska at Omaha; Joselyne Chenane, University of Nebraska at Omaha*

Chair:

Benjamin Steiner, University of Nebraska at Omaha

#### 543. Housing Markets, Residential Lending, and the Effect of the Foreclosure Crisis on Neighborhood Crime

3:30 to 4:50pm A705, Atrium Level

Hello, is Anybody Home? A Comparative Study of the Effect of Vacancies and Foreclosures on Neighborhood Crime Rates; *Patricia Goforth, University of California, Irvine*

Does the Neighborhood Stabilization Program Work to Reduce Community-level Crime?; *Erin D. Castro, Sam Houston State University; Matt R. Nobles, Sam Houston State University; Kyle Thomas, University of Maryland*

The Political Economy of Latino Neighborhoods: How the Influence of Residential Lending on Violent Crime relates to Ethnicity and Immigrant Concentration; *Sarah Trocchio, Rutgers University; Elizabeth Griffiths, Rutgers University*

Neighborhood Institutions and Crime: Exploring the Role of Financial Institutions and Lending; *Chris E. Rees, University at Albany, SUNY; Dean Weld, University at Albany, SUNY; Joe R. Gibbons, University at Albany, SUNY*

Chair:

Chris E. Rees, University at Albany, SUNY

#### 544. Division on Critical Criminology General Business Meeting

4:30 to 5:50pm A601, Atrium Level

#### 545. Poster Session

5:00 to 7:00pm Atrium Ballroom, Atrium Level

1. "Heart of a Warrior": The Law Enforcement Canine-handler Relationship; *Alison G. Simon, Texas Christian University; Jason D. Clark-Miller, Institute for Social Policy Research*
2. "Man Tracker": GPS Monitoring of Criminal Offenders; *Erin Elans Gibbs Van Brunschot, University of Calgary; Tamara Nerlien, University of Calgary; Chris Esselmont, University of Calgary*
3. 'Everything Works?' Correctional Programs and Recidivism, 1995-2010; *Lori L. Hall, Virginia Tech*
4. (Il)legal Guns and Homicide: A Case Study of New Orleans; *Jessica Doucet, Francis Marion University; Julia D'Antonio-Del Rio, Louisiana State University; Chantel Chauvin, Louisiana*

## THURSDAY, NOVEMBER 21, 2013

- State University*
5. A Preliminary Investigation of Health Decision-making among a Sample of Victimized Women on Probation and Parole through Structural Equation Modeling; *Tanya R. Renn, University of Louisville; Amanda Jean Dishon, University of Louisville; Katherine M. Winham, University of Louisville*
  6. A Cooperator or a Gladiator? - An Analysis of Defense Lawyers' Roles in the Chinese Criminal Court; *Hong Lu, University of Nevada, Las Vegas; Victoria Luong, University of Nevada, Las Vegas; Yudu Li, Sam Houston State University*
  7. A Critical History of Juvenile Justice Policy Across-State Comparison; *Gabriela Vega, University at Albany, SUNY*
  8. A Cross-national Typology of State-Based Selective Exclusion and Its Relationship to Genocide; *Janet P. Stamatel, University of Kentucky; Elizabeth Bush, University at Albany, SUNY*
  9. A Pilot Randomized Trial of a Values-Based Mindfulness Group Intervention with Jail Inmates; *Elizabeth T. Malouf, George Mason University; Jeffrey Stuewig, George Mason University; Kerstin Youman, George Mason University; June P. Tangney, George Mason University*
  10. A Qualitative Study of the Experiences of Rape Crisis Advocates; *Aldyn Miller, University of South Alabama; Sarah Koon-Magnin, University of South Alabama*
  11. A Restorative Justice Specialty Court Option for Non-violent Property Offenses; *Bevan Day, Indiana University of Pennsylvania*
  12. A Study of "Victim Awareness Program" in a Japanese Prison — Focusing on the Characteristics of Long-term Prisoners — ; *Tomoto Aika, Chiba University*
  13. A Latent Class Analysis of Sexually Violent Offenders using Crime Scene Behaviours: Are Sexual Murderers a Distinct Type of Offender?; *Jay Healey, Simon Fraser University; Eric Beauregard, Simon Fraser University*
  14. A Quantitative Test of the Identity Theory of Desistance; *Thomas Lind Scott, University of Maryland*
  15. Adult Crime, Adult Time?: Stigma Effect and Implications of Juvenile Transfer to Adult Court; *Eric Fowler, University at Albany, SUNY*
  16. Adventures in Trial by Jury (Comic Book); *Roger Roots, Jarvis Christian College*
  17. Age of Offenders, Victims, and Characteristics of Crime and Bias in Massachusetts Hate Crime Data; *Victoria Guay, Fisher College*
  18. An Analysis of the Factors Affecting the Target Choices of Residential Burglars; *Jeffrey J. Roth, Indiana University of Pennsylvania*
  19. An Analysis of the Social Construction of Adolescent Prescription Drug Abuse; *Luke Andrew Norris, Southern Illinois University, Carbondale*
  20. An Evaluation of Substance Abuse Treatment Programs in Ohio Prisons: The Impact of Program Discharge Status on Recidivism; *Kathleen Ann Lamb, Ohio Department of Rehabilitation and Correction*
  21. An Examination of Detailed Homicide Information: Integrating Mortality Data with Police Department Homicide Reports; *Jacob Ian Stowell, Northeastern University; Laura A Siller, Northeastern University*
  22. An Exploratory Study of Crisis Intervention Team Training in Connecticut; *Melissa Ann Smith, University of New Haven; Tracy Ann Tully, University of New Haven*
  23. An Exploratory Study on Inmate Partner Kidnapping; *Lindsey Blumenstein, University of Central Florida*
  24. An Observational Study of Driver Compliance at a Four-way Stop; *Christopher M. Sedelmaier, University of New Haven; Britta Catherine Johnson, University of New Haven; Dean John Velodota, University of New Haven*
  25. Analysis of Non-residential Burglaries in San Marcos, Texas: Identifying Correlations between Temperature and Hotspots; *David Prosser, Texas State University*
  26. Applying a Qualitative Meta-ethnography across the Qualitative Criminological Literature; *Douglas Wholl, University of South Florida; Wilson R. Palacios, University of South Florida; John Cochran, University of South Florida; Christine S. Sellers, Texas State University*
  27. Are Crime Dramas Real? The Effect Crime Dramas on an Individual's Perception of the Effectiveness of the Criminal Justice System; *Alexander Wildberger, Elizabethtown College*
  28. Are Teenagers More Violent Than before? News Media Distortions and Representations of Youth Crime in Canada; *Jennifer Silcox, University of Western Ontario*
  29. Art as Agent: Using the 'New Sociology of Art' to Analyze Prison Art; *Laura M. Pecenco,*

## THURSDAY, NOVEMBER 21, 2013

- University of California, San Diego*
30. Assessing Predictors of Juvenile Gun Involvement in Schools; *Cecelia K. Satterly, Western Kentucky University*
31. Battered Immigrant Women and Economic Dependence; *Nora Dikho, University of Ontario Institute of Technology*
32. Bully Victimization, Self-control, and Kinship Ties: A Study of Poor, Rural African American Adolescents; *Joshua Roberts, University of Kentucky; Alexander T. Vazsonyi, University of Kentucky; Charlene Harris, University of Kentucky; Marcia Malone Bell, University of Kentucky; Erin Henry, University of Kentucky*
33. Bullying and Victimization of Hispanic Youth; *Christina Wyatt-Blanco, University of Arkansas at Little Rock*
34. Bullying and its Impact on Gang Joining; *Walter Shelley, University at Albany, SUNY; Dana Peterson, University at Albany, SUNY*
35. California's Criminal Justice Realignment: Estimating Direct Effects and Implementing Best Practices; *Derek Cohen, University of Cincinnati; M. Murat Ozer, University of Cincinnati*
36. Can Life Course Theory Explain Pre-delinquent Behavior in a Cohort?; *Jennifer M. Miller, University of Arkansas at Little Rock; Emily R. Berthelot, University of Arkansas at Little Rock*
37. Characteristics of Multiply Victimized Adolescents in South Korea; *Bora Lee, Sam Houston State University; Youngoh Jo, SUNY Brockport*
38. Characteristics of Victims and Offenders on Reporting and Distrust in the Police; *Katelynn Patricia Towne-Arnold, University of Missouri - Columbia*
39. Charge Bargaining in Juvenile Cases: A Four County Analysis; *Stacy Hoskins Haynes, Mississippi State University; Alison C. Cares, Assumption College*
40. Client-centered Representation: A Practice Model; *Stephanie J. Batcheller, New York State Defenders Association*
41. Colonization and Conflict in the Context of Massacre Onset; *Stephen Morewitz, California State University, East Bay*
42. Combat & Crime: An Analysis of the Effect of Combat Exposure among an Incarcerated Veteran Population; *Erika Jean Brooke, University of Central Florida*
43. Community and Crime in Chinese Context; *Yue Yuan, Indiana University*
44. Community Reintegration of Sex Offenders: The Role of the Peer Network; *Vicky Brassard, Laval University; Patrick Lussier, Laval University*
45. Community-researcher Collaborative Efforts to Stop Gun Violence: Ceasefire Columbus and Ministries4Movement; *Ashley Ann Hicks, Ohio State University; Deanna L. Wilkinson, Ohio State University; Aaron Hatchett, Ohio State University; TaShayla Harrison, Ohio State University; Stephanie Jorgensen, Ohio State University*
46. Comparing Offender Receiving and Offender Welcoming Communities in Bexar County, Texas; *Jeannie M. Hahl, University of Texas at San Antonio; Corey Sparks, University of Texas at San Antonio; Leanne F. Alarid, University of Texas at El Paso*
47. Comparing Outcomes of a School Based Risk Taking and Injury Prevention Intervention for Low-medium Risk Adolescents with High-risk Adolescents; *Kelly Dingli, Queensland University of Technology, Australia; Lisa Buckley, Centre for Accident Research & Road Safety - Queensland (CARRS-Q); Rebekah Chapman, Centre for Accident Research & Road Safety - Queensland (CARRS-Q); Bianca Reveruzzi, Centre for Accident Research & Road Safety - Queensland (CARRS-Q); Mary Sheehan, Centre for Accident Research & Road Safety - Queensland (CARRS-Q)*
48. Crime and Land Use: A Test of Units of Analysis; *Courtney Riggs, Arizona State University*
49. Crime and Delinquency in a Slum Community in the Philippines: An Extension of Social Disorganization Theory; *Raymund E. Narag, Southern Illinois University, Carbondale*
50. Criminal Achievement and Offender Self-efficacy; *Dominique Laferrière, Université de Montréal; Carlo Morselli, Université de Montréal*
51. Criminal Trends among Women in Rural Kentucky; *Leigh Ford, Lindsey Wilson College*
52. Cumulative Exposure to Risk and Effects on Gang Involvement; *Kirstin A. Morgan, University at Albany, SUNY*
53. Cyber Bullying – When Bullies Move Beyond the School Yard to Cyber Space; *Nicole St. Pierre, Bridgewater State University*
54. Cyberbullying: An Exploratory Study among Adolescents in Secondary Schools in Trinidad;

## THURSDAY, NOVEMBER 21, 2013

- Linda Mohammed, University of Trinidad and Tobago; Meredith L. Patten, University of Trinidad and Tobago; Chantelle Cummings, University of Trinidad and Tobago*
55. Deconstructing Control: An Analysis of Homicide Crime Scene Behaviors; *Teresa Margaret Curmi, John Jay College of Criminal Justice; Kara Valentina Hannula, John Jay College of Criminal Justice; C. Gabrielle Salfati, John Jay College of Criminal Justice*
56. Depictions of Youth on Youth Violence in Film Set in Urban Versus Rural Environments; *Samantha Reid, University of Ontario Institute of Technology*
57. Determining Why State Hate Crime Laws Exclude Sexual Orientation: Content Analysis of Daily Newspapers; *Laura Valcore, University of Colorado, Denver*
58. Developing a Measure of 'Prison Quality' for Aboriginal and Torres Strait Islander Women in Australia; *Sjharn Leeson, Griffith University; John Rynne, Griffith University; Catrin Smith, Griffith University; Yolonda Adams, Griffith University*
59. Development of a Web-based Intervention Targeting Treatment Initiation and Probation Compliance; *Jennifer Lerch, George Mason University; Faye Taxman, George Mason University; Scott T. Walters, University of North Texas Health Science Center; Mayra Rodriguez, University of North Texas Health Science Center*
60. Disclosure & Help-seeking of College Sexual Assault Victims: The Role of Informal Support Systems; *Corrie McCue, Bridgewater State University; Richard Gordon Wright, Bridgewater State University*
61. Do Changes in Alcohol Laws Lead to Increases in Crime and Disorder in a College Town?; *Jamie Crystal Vaske, Western Carolina University; Keaston Evitt, Western Carolina University*
62. Do Current Sexual Offender Public Policies Violate Human Rights?; *Danielle Arlanda Harris, San Jose State University; Michael Panelli, San Jose State University*
63. Does Training and Monitoring of Officers Affect Use of Force?: An Examination of Determinants of Use of Low Level Force by Police; *Ronald Florida, University of Florida*
64. Does Emotion Recognition Play a Role in the Relationship between Traumatic Brain Injury and Externalizing Behavior?: Preliminary Results; *Jami Halpern, La Salle University; Anna S. Rudo-Hutt, University of Pennsylvania; Adrian Raine, University of Pennsylvania; Ruben C. Gur, University of Pennsylvania*
65. Does the Adam Walsh Child Protection and Safety Act (AWA) Effectively Manage Sex Offenders?; *Kayla Larry, Indiana University of Pennsylvania*
66. Does the Victim-offender Relationship Influence Victims' Social Reaction to Identity Theft?; *Shavon Trice, Kennesaw State University; James McCafferty, Kennesaw State University*
67. Does Work Pay? A Job Quality Model of Crime for Newly Released Former Prisoners; *Nora Wikoff, Washington University in St. Louis*
68. Domestic Violence Perpetrators' Recollection of Incident: "What They Say."; *Janice Clifford, Auburn University*
69. Drug Markets in Western North Carolina; *Jamie Crystal Vaske, Western Carolina University; Kyle Brouillette, Western Carolina University*
70. Drunk Driving on Campus: An Analysis of Location of DUI Arrests on a State University Campus; *Elizabeth Oakley, Georgia Southern University; Brian Menaker, Georgia Southern University*
71. Dynamics of School Violence in Korean Middle Schools; *Chul-Won Park, Korean National Police University / Western Carolina University; Soo-Jin Seong, Korean National Police University / Western Carolina University; Da-Yeon Jung, Korean National Police University / Western Carolina University*
72. EEG Reveals Decreased Cortical Activity in Children with ADHD and Conduct Disorder; *Charles Jordan Isaacs, University of Pennsylvania; Anna S. Rudo-Hutt, University of Pennsylvania; Liana Soyfer, University of Pennsylvania; Adrian Raine, University of Pennsylvania*
73. Early Criminal Justice Contact & Adulthood Mental Health Outcomes; *Jessica Ziegler, Bowling Green State University*
74. Ecological Characteristics of Property Crime in Gauteng, South Africa; *Valeriya Metla, John Jay College of Criminal Justice, CUNY; Jeremy Porter, City University of New York; Alexandra Hiropoulos, CUNY Graduate Center / John Jay College of Criminal Justice*
75. Economic Strain and Homicide Rates; *Yeok-il Cho, University of Central Missouri; Inyong*

## THURSDAY, NOVEMBER 21, 2013

- Shin, Asia University; Wanhee Lee, Gachon University*
76. Effects of Abusive Parenting and Caretaker Arrests on Dating Violence Perpetration among Homeless Young Adults; *Kimberly A. Tyler, University of Nebraska - Lincoln; Rachel M. Schmitz, University of Nebraska - Lincoln*
77. Effects of Juvenile Justice Contact on Psychosocial Maturation in Early Adulthood; *Julia Mack, Gannon University*
78. Effects of Legalization on Predicted Marijuana Use among College Students at a Rural Southwestern University; *Tricia Margot Hall, Northern Arizona University; Michael Thomas Costelloe, Northern Arizona University; Christine Arazan, Northern Arizona University*
79. Efficacy of Georgia's Offender Reentry Transitional Center Program; *Sheila Toppin, Clark Atlanta University*
80. Empirical Assessment of Risk Factors: How Online and Offline Lifestyle Influence Sexual Crime Victimization; *Ashley Bettencourt, Bridgewater State University; Kyung-shick Choi, Bridgewater State University*
81. Engagement and Active Learning in the Large Classroom Environment; *Amy Poland, St. Joseph's College, New York*
82. Entering, Committing, and Exiting a New Religious Movement: A Case Study of a North American Sect; *Nicole A. Shoenberger, Pennsylvania State University Erie, The Behrend College*
83. Ethno-local Criminal Groupings, Occupied Zones, and Strategies for Stability; *Nandi Sekou, University of the Virgin Islands*
84. Evaluating Functional Family Therapy – a Case of 30 Court-involved Youth in New Jersey; *Latoya Palmer, John Jay College of Criminal Justice; Katarzyna Celinska, John Jay College of Criminal Justice*
85. Evaluating Law Enforcement's Use of Analysis; *Shelagh Dorn, University at Albany, SUNY*
86. Evaluating Pro Se Self-litigant Services: Preliminary Findings and Future Directions; *Amy Michelle Magnus, University of Nevada, Las Vegas; Dory Mizrachi, University of Nevada, Las Vegas; Emily I. Troshynski, University of Nevada, Las Vegas*
87. Evaluating the Effects of Substance Use among Latinos; *Lorna L. Alvarez-Rivera, Valdosta State University; Roger N. McIntyre, Jr., Valdosta State University*
88. Examination of Arizona Senate Bill 1070 and its Relevance for Police-Minority Community Relations; *Amanda D'Souza, Rutgers University*
89. Examining Crime Scene Classification: Are We Leaving Out Behaviors Critical to Profile Homicide Accurately?; *Kimberly Schanz, John Jay College of Criminal Justice / CUNY Graduate Center; C. Gabrielle Salfati, John Jay College of Criminal Justice*
90. Examining Offending Risk Factors in a Female College Sample; *Cassidy A. DeHaan, Sam Houston State University; Holly Miller, Sam Houston State University; Jeff Bouffard, Sam Houston State University*
91. Examining Predictors of AWOL from Correctional Treatment Facilities: Improving Retention and Outcomes; *Angelyne Martiniuc, University of Cincinnati; Amber Manzo, University of Cincinnati; Kimberly Sperber, Talbert House*
92. Examining Risk and Protective Factors: A Longitudinal Study of Juvenile Delinquency in South Korea; *Jungup Lee, Florida State University; Eyitayo Onifade, Florida State University*
93. Examining Service Needs and Access among Repeat Female Offenders; *Marisa L. Beeble, The Sage Colleges*
94. Examining the Effect of Selection Bias in the Religiosity-inmate Misconduct Relationship; *Benjamin Meade, James Madison University*
95. Examining the Effects of Assimilation on Hispanic Adolescents' School Victimization; *Carlos Eduardo Rojas-Gaona, University of Cincinnati; Arelys Madero-Hernandez, University of Cincinnati*
96. Examining the Effects of Regime Type on Country-level Terrorism Patterns, 1970-2005; *Nancy Ann Morris, Virginia Commonwealth University*
97. Examining the Extent of the Modern Decline in Homicide Rates; *Karise Carrillo, University at Albany, SUNY; David McDowall, University at Albany, SUNY*
98. Examining the Relationship between Exposure to Violent Video Games and School Bullying: A Comparison between the USA and South Korea; *Ahram Cho, Sam Houston State University; Jurg Gerber, Sam Houston State University*
99. Examining the Response Rate and the Non-response Rate in Prison Surveys: The A-hole Factor; *Amanda Pompoco, University of*



## THURSDAY, NOVEMBER 21, 2013

- Cincinnati*; Erin Harbinson, *University of Cincinnati*; Carrie Sullivan, *University of Cincinnati*; Edward Latessa, *University of Cincinnati*
100. Exploring Self-control and Risk-taking Behaviors among Youth in Traditional Bullying and Cyberbullying Contexts; Timothy P. Oblad, *Texas Tech University*; Elizabeth Trejos-Castillo, *Texas Tech University*; Matthew Carroll, *Wayne State University*
101. Exploring the Experience of Probation in Two Similar High-risk Felony Populations; Steve Boehm, *Texas State University*
102. External Factors of Community Engagement and Nonviolent Crime in the Houston Police Department 6B40 Beat; Stephanie Yvonne Bankett, *Prairie View A&M University*; G. S. Osho, *Prairie View A&M University*
103. Family Violence and Animal Abuse in Spain; Nuria Querol, *IHAC University of Denver*; Angel Cuquerella, *Institute of Legal Medicine of Catalonia*; Frank Ascione, *IHAC University of Denver*; Philip Tedeschi, *IHAC University of Denver*; Anthony Pinizzotto, *Clinical Forensic Psychology Associates, LLC*; Sonia Pujol, *Autonomic Police of Catalonia, Mossos d'Esquadra*; David Carrasco, *Autonomic Police of Catalonia, Mossos d'Esquadra*; Sebastian Rubira, *Scientific Police Division, Autonomic Police of Catalonia, Mossos d'Esquadra*; Pedro Jose Moratalla, *Policia Local de Castello*; Angelo Puccia, *Advanced High School of Criminological Sciences*
104. Fear and Student Weapon Carrying: A Longitudinal Assessment; Gabrielle Isaza, *University of Cincinnati*
105. Female Young Offenders and the Association between Early Antisocial Behavior and Later Criminal Offending; Catherine S. Shaffer, *Simon Fraser University*; Evan McCuish, *Simon Fraser University*; Raymond R. Corrado, *Simon Fraser University*
106. Filmmaking Criminology: Breaking True; L. Paul Sutton, *San Diego State University*
107. Freeze! Factors Affecting Failure to Respond in Use of Force Encounters; Camie C. Condon, *University of Liverpool, UK*
108. From Top to Bottom: Rhetoric in the Hierarchy of Focused Deterrence Stakeholders; Kristen Denise Maziarka, *University of Missouri - Kansas City*
109. Gender and Religiosity and the Perpetration of Intimate Partner Violence; Amy Messer, *University of Kentucky*; Claire M. Renzetti, *University of Kentucky*
110. Gender Differences in Intimate Partner Violence: An Assessment of Self-control Theory; Laura Gulleed, *University of Southern Mississippi*; Christine S. Sellers, *Texas State University*; John Cochran, *University of South Florida*; Shayne Jones, *University of South Florida*; Richard Mohn, *University of Southern Mississippi*
111. Health Insurance and Substance Use; Jason Ford, *University of Central Florida*
112. Hispanic Experience with Crime and Criminal Justice; Rocio Roles, *University of Arkansas at Little Rock*; Stacy Moak, *University of Arkansas at Little Rock*
113. Homicide-suicides; Amy Reckdenwald, *University of Central Florida*; Shannon Simone, *University of Central Florida*
114. How Are Street-level Drug Dealing Locations Selected? A Situational Analysis; Ko-Hsin Hsu, *Rutgers University*
115. How Does Race Affect the Social Construction of Criminal and Deviant Identities?; Monica Oliva, *University of Akron*; Robert Peralta, *University of Akron*; Lia Chervenak Wiley, *University of Akron*
116. Human Trafficking: A Spider's Web, a Law Enforcement Nightmare; Lorraine Samuels, *Huston-Tillotson University*; Ofelia Ugarte, *Huston-Tillotson University*; Michelle McClinton, *Huston-Tillotson University*; Berry Mahogany, *Huston-Tillotson University*; Simone Sawyer, *Huston-Tillotson University*
117. Immigration Control: State Power and the Management of the Immigrant Body; Eduardo Bautista, *San Jose State University*
118. Increasing Use of Evidence-based Practices through an eLearning Training Program; Stephanie Ainsworth Maass, *George Mason University*; Faye Taxman, *George Mason University*; Ralph Serin, *Carleton University*; Erin Crites, *George Mason University*; Carolyn Watson, *George Mason University*; Caleb Lloyd, *Carleton University*
119. Influence of Dating Behaviors on Rape Myth Acceptance in College Students; Melissa Bette Vazquez, *Texas State University, San Marcos*
120. International Graduate Students and Sexual Victimization; Emily Bonistall, *University of Delaware*

## THURSDAY, NOVEMBER 21, 2013

121. Internet Sampling for Ethnography; *Aviva Twersky Glasner, Bridgewater State University*
122. Is Parental Involvement Predictive of a Safer School?; *Eric Lesneskie, Bloomsburg University; Brian Smith, University of New Haven*
123. Is There a Negative Relationship between Self-esteem and Delinquency? A Meta-analysis; *Carrie Sue Mier, Florida State University*
124. Is Forced Child Begging a Survival Strategy, Tradition or Trafficking for Labor Exploitation?; *Antonela Arhin, University of Toronto*
125. It Takes a Village!...The Role of Social Capital in Reproductive Health among Foster Youth; *Elizabeth Trejos-Castillo, Texas Tech University; Nancy Trevino-Schafer, Texas Tech University*
126. Job Satisfaction among Court-appointed Attorneys; *Rachel Brooks, Texas State University; Beth A. Sanders, Texas State University*
127. Juvenile Hot Spot Estimation Using Educational and Socio-economic Indices of Place; *SooHyun O, University of Cincinnati*
128. Juvenile Life without Parole Sentences: In the Wake of Miller v. Alabama; *Sydney Anne Bender, Indiana University of Pennsylvania*
129. Juvenile Sex Offenders: The Future of Gender-specific Treatment; *Kweilin T. Pikciunas, Indiana University of Pennsylvania*
130. Juvenile Sexual Homicide Offenders: Release and Recidivism Data; *Norair Khachatryan, University of South Florida; Kathleen M. Heide, University of South Florida; Heng Choon (Oliver) Chan, City University of Hong Kong; Erich V. Hummel, Florida Department of Corrections*
131. Juvenile Status and Criminal Court Outcomes; *Kareem L. Jordan, University of Central Florida*
132. Juvenile and Adult Involvement in Double Parricide and Familicide in the U.S; *Averi Fegadel, University of South Florida; Kathleen M. Heide, University of South Florida; Wesley Jennings, University of South Florida; Shayne Jones, University of South Florida*
133. Juveniles, Juries, and Justice in Jacksonville: Recidivism among Teen Court Participants; *Kelly M. Vannan, University of North Florida; Brenda Vose, University of North Florida*
134. Testing the Importance of Neighborhood Social Ties: Interactions with Intervention Type; *Jaclyn Marie Cwick, University of Missouri - St. Louis*
135. Life in Prison: Perspectives of Correctional Officers; *Tricia Marie Johnston, Westminster College*
136. Low Self-control and Victimization within the Context of Traditional and Online Dating; *Molly Smith, Sam Houston State University*
137. Low Self-control, Risky Lifestyles, and Victimization among Korean Inmates; *Youngki Woo, Washington State University; Heeuk Lee, Washington State University*
138. Managing the Criminal Label: A Study of Experienced Offender Self-stigma; *Julia E. Scott, Indiana University, Bloomington; Douglas N. Evans, John Jay College of Criminal Justice / Mercy College*
139. Media Consumption and Crime Related Perceptions of HBCU Students; *Sarah Britto, Prairie View A&M University; Dahlia Dawn Stoddart, Prairie View A&M University*
140. Mental Health: Predictors and Moderators of Maladaptive Coping in Prison; *Alec Szalewski, Lakeland College; Richard Lemke, Lakeland College*
141. Mentors Sharing Real-world Experiences: Evaluation of a Drug Prevention Program Linking Elite Hockey Players and Students; *Jennifer Wong, Simon Fraser University; Meriam Yacoub, Simon Fraser University*
142. Methamphetamine Production & Marijuana Cultivation on Federal Land; *Sara T. Thompson, Rutgers University*
143. Methamphetamine Use: The Effect on the Child from Womb, Birth and Beyond; *Chiara Lauren Keune, Illinois State University*
144. Mexican Women and the Other Side of Immigration; *Linda Herrera, Indiana University of Pennsylvania*
145. Milking Anomie: Institutional Strain on the Food Safety Practices of Canadian Dairy Farmers; *Allison Gray, University of Ontario Institute of Technology*
146. Minority Youth Attitudes toward Police: Student Involvement and Analysis of the Results of a 2011/2012 Campus-wide On-line Survey at Coppin State University, an HBCU; *Michael M. Berlin, Coppin State University*
147. Monitoring Success: An Examination of Family Exceptions to Underage Drinking; *Jonathan Bliss, Indiana University of Pennsylvania*
148. National Officer Safety and Wellness Initiative; *Deborah L. Spence, U.S. Department*

## THURSDAY, NOVEMBER 21, 2013

- of Justice, COPS Office; Mora L. Fiedler, U.S. Department of Justice - Office of Community Oriented Policing Services*
149. Negative Emotions and Noxious Stimuli: Examine the Research Gap in General Strain Theory; *Jihoon Kim, University of Florida*
150. Negative Neighborhood Perceptions and Mental Health; *Alesa Ray Liles, University of Arkansas at Little Rock*
151. Neglected Groups: The Creative Undergraduate Criminal Justice Student; *Susan R. Takata, University of Wisconsin - Parkside*
152. Net Effects: An Examination of the Influence of Internet Use on Public Views of Crime and Justice; *Sean Patrick Roche, University at Albany, SUNY; Justin T. Pickett, University at Albany, SUNY; Marc Gertz, Florida State University*
153. Newspaper Depiction of Hate Crimes against Lesbians Within the United States; *Renee Stephanie Grozelle, University of Ontario Institute of Technology*
154. Newsworthiness and the "Missing White Woman Syndrome"; *Danielle Cindy Slakoff, University of Nebraska at Omaha*
155. Nights on the Street and Victimization among Homeless Youth; *Dan R. Hoyt, University of Nebraska - Lincoln; Patrick Habecker, University of Nebraska - Lincoln; Leslie Whitbeck, University of Nebraska - Lincoln*
156. Non-medical Prescription Drug Use among College Students; *Gentry Schaffer, Sam Houston State University*
157. Not In My Neighborhood: Residential Concentrations of Registered Sex Offenders in Metro-Atlanta; *Jennifer Vazquez, Kennesaw State University*
158. Novel Predictors of Attitudes towards Gun Control: An Application of General Social Survey 2012 Data; *Eric R. Louderback, University of Miami*
159. Offending Consistency among Serial Sex Offenders: the Role of Offender Characteristics; *Nadine Deslauriers-Varin, Université Laval; Eric Beauregard, Simon Fraser University*
160. On-campus Crime and the Neighborhood: Perceptions of Crime at an Urban University and its Surrounding Area; *James N. Hurst, University of Arkansas at Little Rock; Jeff Walker, University of Arkansas at Little Rock*
161. One Step Forward, Two Steps Back: Hate Crime in the Age of Equal Rights "Progress"; *Maureen Curran Outlaw, Providence College*
162. One War or Multiple Conflicts? Trends in Gang Violence in the Greater Vancouver Area; *Sadaf Hashimi, Simon Fraser University; Martin Bouchard, Simon Fraser University*
163. The Effect of Eyewitness Expert Testimony and Judicial Caution on Juror Perceptions of Identification Evidence; *Timothy Wykes, Wilfrid Laurier University*
164. Overlapping Forms of Violence Perpetration against Peers and Dating Partners in a High School Sample; *Sarah A DeGue, Centers for Disease Control and Prevention; Bonnie Fisher, University of Cincinnati; Ann L. Coker, University of Kentucky; Patricia G. Cook-Craig, University of Kentucky; Candace Janel Brancato, University of Kentucky; Emily R. Clear, University of Kentucky; Heather M. Bush, University of Kentucky*
165. Pathways to Adolescent Dating Violence Perpetration: Evidence from a Slavic Culture; *Charlene Harris, University of Kentucky; Alexander T. Vazsonyi, University of Kentucky; Joshua Roberts, University of Kentucky; Erin Henry, University of Kentucky*
166. Patterns of Intimate Partner Violence Involvement among Adolescents and Young Adults; *Wendi L. Johnson, Bowling Green State University; Peggy Giordano, Bowling Green State University; Wendy D. Manning, Bowling Green State University; Monica A. Longmore, Bowling Green State University*
167. Perceived Problem Behaviors of Student, Academic Performance and Victimizations in Middle Schools: A Cross National Study Utilizing the Trends in International Mathematics and Science Study 2011 (TIMSS 2011); *Gang Lee, University of Texas at El Paso*
168. Perceived Structural Racial Advantage-disadvantage and Punitiveness; *Debrechea Hopkins, University of Florida*
169. Perceptions of Violent Crime on a College Campus; *Michele Covington, University of South Carolina - Upstate*
170. Perceptions of Crime by Street Youth; *Audrey Garipey, Université de Montréal*
171. Pictorial Timeline: A Visual Bibliography of the History of Smuggling in America; *Larry Karson, University of Houston, Downtown*
172. Pin-pals: Female Social Bonds via Pinterest; *Allison Timbs, Campbellsville University; Deanna Yocum, Campbellsville University*
173. Planning and Implementing the Risk Terrain

## THURSDAY, NOVEMBER 21, 2013

- Modeling Experiment in Newark, NJ; *Estefania Alejandra Cevallos, Rutgers University*
174. Police Corruption in South Africa and the United States: A Cross-cultural Comparison; *Mary Hannah Hughes, Western Carolina University*
175. Police Sexual Misconduct Arrests: An Exploratory CART Analysis; *Philip Matthew Stinson, Bowling Green State University; Steven L. Brewer, Penn State Shenango; Christine M. Englebrecht, Bowling Green State University; Brooke E. Mathna, Indiana University of Pennsylvania; John Liederbach, Bowling Green State University*
176. Police as Agents of Community Mobilization and Change; *Rick Ruddell, University of Regina; Nicholas Jones, University of Regina*
177. Policing 20th Century Deviance in the 21st Century; *Joy Camacho, University of South Florida; Wyatt Brown, University of South Florida*
178. Polyvictimization in a Statewide High School Sample; *Bonnie Fisher, University of Cincinnati; Sarah A DeGue, Centers for Disease Control and Prevention; Ann L. Coker, University of Kentucky; Patricia G. Cook-Craig, University of Kentucky; Candace Janel Brancato, University of Kentucky; Emily R. Clear, University of Kentucky; Heather M. Bush, University of Kentucky*
179. Positivism, Post Positivism, Post Modernism: How Accurate is our Criminal Justice Research?; *Michael Fischer, Norfolk State University*
180. Precautionary Behaviors and Sexual Victimization: Does “Safer Partying” Reduce Risk?; *Lee Michael Johnson, University of West Georgia; Leah E. Daigle, Georgia State University; Sarah Napper, Georgia State University*
181. Predicting Job Performance in Correctional Officers with the California Psychological Inventory; *Shelley Schlieff Hyland, University at Albany, SUNY; William McIntyre, Public Safety Psychology, PLLC*
182. Predictors of Fear of Crime and Community Safety in Utah; *Jason J. Leiker, Utah State University; Benjamin Peterson, Utah Commission on Criminal & Juvenile Justice*
183. Pregnancies behind Bars: Retrospective Thoughts among Former Pregnant Inmates Concerning Identity; *Rebecca Rodriguez Carey, University of Missouri*
184. Preliminary Results of the DOMPET Study for Shelters in Spain and Latin America; *Nuria Querol, IHAC University of Denver; Frank Ascione, IHAC University of Denver; Philip Tedeschi, IHAC University of Denver; Angel Cuquerella, Institute of Legal Medicine of Catalonia; Anthony Pinizzotto, Clinical Forensic Psychology Associates, LLC; Sonia Pujol, Autonomic Police of Catalonia, Mossos d’Esquadra; David Carrasco, Autonomic Police of Catalonia, Mossos d’Esquadra; Sebastian Rubira, Scientific Police Division, Autonomic Police of Catalonia, Mossos d’Esquadra; Pedro Jose Moratalla, Policia Local de Castello; Angelo Puccia, Advanced High School of Criminological Sciences*
185. Preventing Student Victimization: An Application of Clarke’s Situational Crime Prevention Model; *Elizabeth Straley, University of Nebraska - Lincoln*
186. Procedural Justice in Police-citizen Encounters: The Congruence of Citizens’ Perceptions and Observers’ Reports; *Robert Worden, University at Albany, SUNY; Sarah J. McLean, The John F. Finn Institute for Public Safety, Inc.*
187. Professional Commitment and Job Satisfaction - An Analysis of the Chinese Judicial Reforms from the Criminal Defense Lawyer’s Perspective; *Hong Lu, University of Nevada, Las Vegas; Bianca Knight, University of Nevada, Las Vegas; Bin Liang, Oklahoma State University - Tulsa; Ni (Phil) He, Northeastern University*
188. Prosecuting Environmental Crime: A Review of Potentials and Problems; *Jize Jiang, University of Illinois at Chicago*
189. Protecting our Defenders: The Current State of Veterans Treatment Courts in the U.S; *Paul Andrew Lucas, Indiana University of Pennsylvania*
190. Protective Factors that Interrupt the Continuity from School Bullying to Later Internalizing and Externalizing Problems: A Systematic Review of Prospective Longitudinal Studies; *Maria M. Tiofi, Cambridge University; David P. Farrington, Cambridge University; Friedrich Loesel, Cambridge University*
191. Provocation and the Point of No Return: An Analysis of Victim-precipitated Homicide; *Racheal Pesta, University of Akron*
192. Putting Solved Crimes in Context; *John D.*

## THURSDAY, NOVEMBER 21, 2013

- McCluskey, Rochester Institute of Technology; Jeffrey M. Cancino, Texas State University, San Marcos; Arindam Ghosh, Rochester Institute of Technology, Center for Public Safety Initiatives*
193. Racial Differences in the Association between Trajectories of Regular Marijuana Use and Types of Offending; *Helene R. White, Rutgers University; Andrea K. Finlay, VA Palo Alto Health Care System, Department of Veterans Affairs; Dustin Pardini, University of Pittsburgh*
194. Reforming Corrections from the Bottom Up; *L. Paul Sutton, San Diego State University; Lori Sutton, San Diego State University*
195. Reintegrative Shaming & Justice Reform in Jamaica; *Rebekah S. Kohn, Rutgers University*
196. Religion as a Risk Factor for Massacre Onset; *Stephen Morewitz, California State University, East Bay*
197. Religious Roots of Punitive Attitudes; *Robert Sarver, University of South Carolina - Upstate; Rhonda R. Dobbs, University of Texas at Arlington; Mary B. Sarver, University of South Carolina - Upstate*
198. Reporting Crimes to the Police: Effects of Victim, Advisor, and Offender Relationships; *Lauren Knoth, Pennsylvania State University; Barry Ruback, Pennsylvania State University*
199. Residential Burglaries among College Students: A Routine Activities Approach; *Esmeralda Zamora, Southern Illinois University, Carbondale*
200. Robeson County Teen Court: A Program Overview; *Robert Atwell, University of North Carolina at Pembroke; Donte A. West, University of North Carolina at Pembroke; Renee Lamphere, University of North Carolina at Pembroke*
201. School Resource Officer's Community Policing Approach to Reduce Violent & Drug Crime in Secondary Schools; *Heather Correia, Bridgewater State University; Kyung-shick Choi, Bridgewater State University*
202. Selective Blame Theory; *Ashley Hemsath, Western Carolina University*
203. Sentencing Outcomes of the Older Prison Population: An Exploration of the Age Leniency Argument; *Anita N. Blowers, University of North Carolina at Charlotte; Jill K. Doerner, University of Rhode Island*
204. Sex Offenders: Does Tier Designation Make a Difference Pertaining to Housing Availability?; *Shawn Rolfe, University of Louisville*
205. Sex Trafficking: 'Out of Sight Out of Mind' for IUP Students?; *Kyle Benjamin Novak, Indiana University of Pennsylvania; Jennifer Gossett, Indiana University of Pennsylvania*
206. Sex-differences in Differential Response to Risk for Delinquency; *Jamie Newsome, University of Texas at San Antonio*
207. Sexual Victimization Trauma: An Ecological Approach; *Elizabeth Tomsich, University of Colorado, Denver*
208. Sexual Crime and Place: The Impact of the Environment and Context on Sexual Crimes; *Ashley Hewitt, Simon Fraser University; Eric Beauregard, Simon Fraser University*
209. Shoplifting Prevention Using Situational Crime Prevention Techniques; *Andrew Gaus, Indiana University of Pennsylvania*
210. Skills and Knowledge Areas Essential for Criminal Justice Interns: Comparing Students and Criminal Justice Professionals; *Mark Jones, East Carolina University; Heidi Bonner, East Carolina University*
211. Social Class and Capital Punishment: An Analysis of Texas Executions, 2000-2012; *Jennifer L. Tilley, Eastern Kentucky University; Kevin I. Minor, Eastern Kentucky University*
212. Social Support and Health Outcomes: An Examination of Aging Prisoners in State and Federal Facilities; *Wendi Goodlin-Fahncke, University of Toledo; Jill K. Doerner, University of Rhode Island*
213. Social Transgression and Corruption Theory; *Lisa Ann Hicks, Georgia Gwinnett College*
214. South Africa's Apartheid: A Criminal History; *Shane Huston, Western Carolina University*
215. Spatial Patterns of Clandestine Locations for Homicide Victims; *MoonSun Kim, SUNY Brockport; Ann Bunch, SUNY Brockport; Ronald Brunelli, Onondaga County Medical Examiner's Office*
216. State Spending and the Incarceration Boom; *Joshua Williams, University of Missouri - St. Louis*
217. Talking and Waiting to Talk: How to Change Minds about Crime and Justice; *Elicka Peterson-Sparks, Appalachian State University*
218. Teenage Serial Killers; *Bailey Gumminy, University of Ontario Institute of Technology; Ronald Hinch, University of Ontario Institute of Technology*

## THURSDAY, NOVEMBER 21, 2013

219. Teenagers' Strain and Flaming on the Internet; *Hyojong Song, University of South Florida*
220. The American Serial Rapist: Towards Defining, Measuring, and Tracing Historical Trends; *Lauren Elizabeth Wright, Ohio University; Thomas Vander Ven, Ohio University*
221. The Domestic Terrorism Threat of the Sovereign Citizens Movement; *Jordan Frederick Isaacs, Illinois State University*
222. The Dynamics of Misdemeanor Plea Bargaining: A Comparative Analysis; *Alissa Pollitz Worden, University at Albany, SUNY; Sarah J. McLean, The John F. Finn Institute for Public Safety, Inc.; Megan Kennedy, University at Albany, SUNY*
223. The Effect of Police Stress on Job Satisfaction; *Jongha Park, University of Florida*
224. The Effects of Information Campaigns on Reducing Auto-prowls: An Experiment in Crime Prevention; *Alexander Drayer, University of Northern Colorado; Francesca Daymil, University of Northern Colorado; Charmas Lee, University of Northern Colorado*
225. The Evidence-based Business Research Model; *Marthinus Koen, George Mason University; Christopher Felts, University of Cincinnati*
226. The Evolution of Rape Legislation: Canada, Finland and Pakistan; *Ntasha Bhardwaj, Rutgers University*
227. The History and Current Status of Zero Tolerance Policies in Schools; *Arizona Lin, Indiana University of Pennsylvania*
228. The Impact of the 287(g) Program: A Case Study; *Jessica Waldman, University of North Carolina at Charlotte; Anita N. Blowers, University of North Carolina at Charlotte*
229. The Impact of the Police Occupation on Officers' Families; *Rahul Sharma, Simon Fraser University*
230. The Influence of Gender Diversity on Capital Juries; *Beth Bjerregaard, University of North Carolina at Charlotte; Tara N. Richards, University of Baltimore; M. Dwayne Smith, University of South Florida; Sondra Fogel, University of South Florida; Joseph Cochran, University of North Carolina at Charlotte*
231. The Influence of Low Self-control and Problem Behaviors on Adolescent Accident Involvement; *Charlene Harris, University of Kentucky; Alexander T. Vazsonyi, University of Kentucky; Joshua Roberts, University of Kentucky; Pierre-Andre Michaud, Université de Lausanne, Switzerland*
232. The Influence of Political Affiliation on Perceptions of Comprehension of mDNA Evidence; *Kelsey Henderson, University of Florida*
233. The Link between Violence and Suicidal Behaviors among Immigrant and Non-immigrant Adolescents; *Jakub Mikuska, University of Kentucky; Alexander T. Vazsonyi, University of Kentucky; Zuzana Gassova, University of Kentucky; Marcia Malone Bell, University of Kentucky*
234. The Longitudinal Effects of Depression and Low Self-control on Bullying Victimization among South Korean Youth; *Sujung Cho, University of Cincinnati; Wanhee Lee, Gachon University*
235. The Need for Needs Assessments; *Hailey Hurst, Washington State University; Michael Campagna, Washington State University*
236. The Neighborhood Context of Mental Health Crisis Intervention; *Cindy Stewart, College of Mount St. Joseph; Changjoo Kim, University of Cincinnati*
237. The New Generation Prison Design: How Should this Impact Correctional Officer Training?; *Dave Ayers, University of West Georgia; Lauren Cannizzaro, University of West Georgia*
238. The Organizational Context of Juvenile Sentencing: Factors that Influence Outcomes for Juveniles in Adult Court; *Karisma Patel, Florida State University; Tina Engert, Florida State University*
239. The Power and Privilege of College Football: Media Coverage of the Jerry Sandusky Scandal; *Megan C. Stewart, Georgia Gwinnett College; Elizabeth S. Cavalier, Georgia Gwinnett College*
240. The Presence of Mobs as a Risk Factor for Massacre Onset; *Stephen Morewitz, California State University, East Bay*
241. The Self-appointed Scapegoat: The Phenomenon of False Confessions; *Mary-Elizabeth Keeney, West Chester University*
242. The Sound of Crime: Cultural Identity in Brazil and South Africa; *Ashlee Maria Stephens, University of Illinois at Chicago*
243. The Variation of Assimilation Process and its Impact on Delinquency; *Fei Luo, Sam Houston State University; Yan Zhang, Sam*

## THURSDAY, NOVEMBER 21, 2013

- Houston State University*
244. The Violet Crown Crime Collective: Excavating Historic Crime and Punishment Data in Austin, Texas; *Warren Carsten Andresen, Travis County Adult Probation*
245. The Criminal Class: Factors Effecting the Decision to Major in Criminal Justice; *Candace Thomas, Campbellsville University; Autumn Herrington, Campbellsville University; Allison Timbs, Campbellsville University*
246. The Effects of Anxiety about Crime on Interpersonal Relationships; *Takashi Arai, Otemon Gakuin University*
247. The Impact of Forensic Evidence on Sentencing: A Comparative Analysis of Five Offenses; *Nicholas Michael Perez, University of South Florida*
248. The Impact of Sex Offenders: A Neighborhood Context; *John Charles Navarro, Illinois State University; Cara E. Rabe-Hemp, Illinois State University*
249. The Implications of Different Genotyping Methodologies on the Association between a DRD4 Polymorphism and Antisocial Phenotypes; *Jamie Crystal Vaske, Western Carolina University; Jessica Allen, Western Carolina University*
250. The Nexus between Researchers and Crime Analysts; *Julie Schnobrich-Davis, Central Connecticut State University; Craig Uchida, Justice & Security Strategies, Inc.*
251. The Proliferation of Serial Killers in the Media and its Influence on Rates of Serial Homicide; *Jennifer Wareham, Wayne State University; Denise Paquette Boots, University of Texas at Dallas*
252. The Spatial Concentration of Bias: An Examination of the Neighborhood Factors that Lead to Self-reported Bias Incidents; *Michelle Sydes, University of Queensland; Rebecca Wickes, University of Queensland; Angela Higginson, University of Queensland*
253. Transcending the "Addict Identity": Examining Intersecting Stigmas in the Lives of Formerly Incarcerated Women; *Alana Gunn, University of Chicago*
254. Trauma History and Psychiatric Comorbidity in Jail Inmates; *Ashley Schappell, Rutgers University; Meagan Docherty, Rutgers University; Paul Boxer, Rutgers University*
255. Treatment and Recidivism for Rural and Urban Offenders; *David J. Peters, Iowa State University; Andy Hochstetler, Iowa State University*
- University*
256. Understanding the Differences in State Reported Recidivism Rates: The Highs and the Lows; *Kelly Cowan, University of Central Oklahoma*
257. Understanding Truancy: Findings from a Longitudinal Analysis of Adolescents; *Derek Mueller, University of Cincinnati*
258. Use of Social Media by Local Police; *Mengyan Dai, Old Dominion University*
259. Using Allostatic Load to Understand Successes and Failures of Youth in the Juvenile Justice System; *Joshua Kuch, Florida State University; Kevin M. Beaver, Florida State University*
260. Vicarious Victimization: Examining the Effects of Witnessing Victimization during Incarceration on Post-release Outcomes; *Jane C. Daquin, Georgia State University; Leah E. Daigle, Georgia State University; Shelley J. Listwan, University of North Carolina at Charlotte*
261. Victimization and Social Exclusion of Unaccompanied Latino Youth: A Qualitative Study; *Frank Anthony Rodriguez, Mercyhurst University*
262. Victimization, Offending, and Perceived Risk for Early Death; *Marie Skubak Tillyer, University of Texas at San Antonio*
263. What is on the SOR: An Update and Policy Discussion; *Elizabeth Ehrhardt Mustaine, University of Central Florida; Richard Tewksbury, University of Louisville*
264. What is the International Association of Crime Analysts?; *Julie Wartell, The Analysis Group*
265. What Works in Sexual-offenders Reentry: The Impact of Half-way Houses on Recidivism; *Ronen Ziv, University of Cincinnati*
266. What's on the Other Side of the Screen?: Deception and Fraud in Online Dating; *Joseph Daniel Gilltrap, Roger Williams University*
267. Writing about Rembrandt: A Quantitative Content Analysis of Articles on Art Crime; *Kate Melody Burmon, Northeastern University*
268. Yelp Prison Review; *Lesli Blair, University of Cincinnati; Susan McNeeley, University of Cincinnati*
269. "No! I am James Woods": Identity Theft and Those Who are at Risk; *Vikki A. Carpenter, Washington State University; Michael Campagna, Washington State University*

## THURSDAY, NOVEMBER 21, 2013

270. "Penned Like Hogs": Russell Oswald and the Attica Prison Riot of 1971; *David Cea, University of Central Oklahoma*
271. "Stuck in the Game": Black Masculinity and Rap; *Vanessa N. Rhodes, University of Ontario Institute of Technology*
272. "Surprise!" Criminal Minds and the Rise of the FBI-pursued Female "Unsub"; *Aubri F. McDonald, University of Illinois at Chicago; Laura Hanson, University of Kent, UK*

### **546. International Association for the Study of Organized Crime Business Meeting (IASOC)**

5:00 to 6:20pm *L508, Lobby Level*

### **547. African Criminology and Justice Association Meeting**

5:00 to 7:00pm *M202, Marquis Level*

### **548. ASC Teaching Committee Meeting**

5:00 to 6:20pm *International A, International Level*

### **549. Division on People of Color and Crime Mentoring Meeting & Workshop**

5:00 to 6:20pm *International C, International Level*

### **550. Division on Critical Criminology Social**

6:00 to 10:00pm *A601, Atrium Level*

### **551. Carolina Academic Press Reception**

7:00 to 10:00pm *International A, International Level*

### **552. Division on Corrections and Sentencing Social**

7:00 to 8:30pm *Max Lager's Wood-Fire Grill & Brewery*



## FRIDAY, NOVEMBER 22, 2013

### FRIDAY, NOVEMBER, 22

#### 553. Division on Women and Crime Breakfast

7:30 to 9:00am A601, Atrium Level

#### 554. Criminology Editorial Board Meeting Breakfast

7:30 to 8:30am International A,  
International Level

#### 555. Public Opinion, Youth, Crime, and Policing

8:00 to 9:20am A701, Atrium Level

A Strategy towards Crime Prevention: Public Opinion on Crime Trends and Criminal Justice Practices; *Jisun Choi, John Jay College of Criminal Justice / CUNY Graduate Center; Cynthia-Lee Maragh, John Jay College of Criminal Justice / CUNY Graduate Center; Eranga Fernando, John Jay College of Criminal Justice / CUNY Graduate Center*

College Students' Views on Issues in Law Enforcement: An Application of Social Learning Theory; *Hyeyoung Lim, University of Alabama at Birmingham; Hoon Lee, Chosun University*

Feminism and Women in Police Work: An Examination of Southern College Students' Perceptions; *Gretchen Hill, Arkansas State University; Doris C. Chu, Arkansas State University; Mary Donaghy, Arkansas State University*

The 'Day of Crime' Programme: Lessons in Public Education and Public Criminology from the UK?; *Stuart Taylor, Liverpool John Moores University*

#### Thematic Session

#### 556. Crime and Place

8:00 to 9:20am A702, Atrium Level

Mixing Police Enforcement with Design; *Thomas Zawisza, University of Arkansas at Little Rock; Jeff Walker, University of Arkansas at Little Rock*

Routine Activities and Victimization in Chinese Culture; *Steven Cuvelier, Sam Houston State University; Marcus Felson, Texas State University, San Marcos*

Crime Theory as a Function of the History of Spatial Data; *Bob Edward Vasquez, Texas State University; Marcus Felson, Texas State University, San Marcos*

Chair:

Bob Edward Vasquez, Texas State University

#### 557. Victimization, Public Perceptions, and Fear: Social and Individual Impacts

8:00 to 9:20am A703, Atrium Level

Gender and Sexuality in Blame Attributions of Intimate Partner Violence; *Jennifer Balliet, University of Colorado, Boulder*

Conceal Carry and Race: A Test of Minority Threat Theory in Law Generation; *Christopher W. Mullins, Southern Illinois University; Danielle Soto, Southern Illinois University; Daniel Ryan Kavish, Southern Illinois University*

Using Citizen Perceptions of Crime to Measure Court Effectiveness: Is it Safe?; *Robert A. Brown, Fayetteville State University; Shamma Hickling, University of Cincinnati; Cherie Ames, University of Cincinnati*

Chair:

Sarah Yercich, Simon Fraser University

#### Thematic Session

#### 558. Gangs in the Mental Health Sector: Studying the Characteristics and Outcomes of Gang-Involved Youth in Treatment

8:00 to 9:20am A704, Atrium Level

Exposure to Community Violence: Are Gang-Affiliated Youth Desensitized?; *Danielle M. Shields, Rutgers University; Bonita M. Veysey, Rutgers University; Mechie Richards, Rutgers University; Christopher Cepeda, Rutgers University; Michael Ostermann, Rutgers University; Paul Boxer, Rutgers University*

The Roles of Gender, Age, and Gang Affiliation in Profiles of Mental Health Among Justice-Referred Youth; *Michele Grace Terreri, Rutgers University; Meagan Docherty, Rutgers University; Bonita M. Veysey, Rutgers University; Michael Ostermann, Rutgers University; Paul Boxer, Rutgers University*

Desistance from Gangs and Youth Mental Health: Detrimental Impacts of Leaving a Social Network; *Joanna Kubik, Rutgers University; Ashley Schappell, Rutgers University; Erika Niwa, Rutgers University; Stephanie Calle, Rutgers University; Michael Ostermann, Rutgers University; Bonita M. Veysey, Rutgers University; Paul Boxer, Rutgers University*

## FRIDAY, NOVEMBER 22, 2013

The Effectiveness of Best-Practice Intervention Applied to Gang-Affiliated Youth Referred by the Justice System; *Paul Boxer, Rutgers University; Joanna Kubik, Rutgers University; Bonita M. Veysey, Rutgers University; Michael Ostermann, Rutgers University; Tahnia Hawkins, Rutgers University*

Chairs:

Paul Boxer, Rutgers University  
Bonita M. Veysey, Rutgers University  
Danielle M. Shields, Rutgers University

### Thematic Session

#### 559. Collaborative Research with Law Enforcement: Advances and Benefits for Research and Practice

8:00 to 9:20am A706, Atrium Level

Discussants:

Cynthia Lum, George Mason University  
John Jarvis, Federal Bureau of Investigation  
David P. Farrington, Cambridge University  
Kim Rossmo, Texas State University  
Amber Scherer, George Mason University  
Bryanna Hahn Fox, University of South Florida

#### 560. Legal Sanctions and Punishment across Time and Space: International Perspectives

8:00 to 9:20am A707, Atrium Level

Institutionalizing the Mad, Bad, and Everybody Else: A Comparative-historical Analysis of Social Control; *Matthew DeMichele, Pennsylvania State University; Greg Eghigian, Pennsylvania State University*  
Comparing Conditions of Confinement in Mexico and Texas Prisons; *Elena Azaola, CIESAS, Mexico City, MX; Clifford Roberson, Washburn University*

Media Representations of Probation: A Comparative Study of Belgium and England and Wales; *Aline Bauwens, Vrije Universiteit Brussels; George Mair, Liverpool Hope University*

Chair:

Matthew DeMichele, Pennsylvania State University

### Thematic Session

#### 561. Lay Judge System in Japan: Lessons Learned and Future Implications

8:00 to 9:20am A708, Atrium Level

Saiban-in Trials in Japan: First Four Years; *Setsuo Miyazawa, Aoyama Gakuin University / UC Hastings College of the Law*

Lay Judge Decisions in Sex Crime Cases- The Impact of "Saiban-in" on the Criminal Justice System for Sex Crime in Japan; *Mari Hirayama, Hakuoh University, Japan*

Comparative Perspectives on Citizen Involvement in Adjudication: Current Status and Future Implications of Japan's Lay Judge System; *Phil Reichel, University of Northern Colorado; Yumi Suzuki, University of South Dakota*

### Thematic Session

#### 562. Experimental Criminology in Cyberspace: Hackers, Victims and in the In Between

8:00 to 9:20am L401, Lobby Level

Restrictive Deterrence and the Severity of Hackers' Attacks on a Compromised Computer System; *Theodore Wilson, University of Maryland; David Maimon, University of Maryland; Michel Cukier, University of Maryland*

Public Wi-Fi Users' Risky Online Routines: Linking Dimensions of Time and Place; *Simon Lou, University of Maryland; David Maimon, University of Maryland*

Restrictive Deterrence and Session Lock Policies: Preliminary Findings; *David Maimon, University of Maryland; Theodore Wilson, University of Maryland; Bertrand Sobesto, University of Maryland; Ren Wulling, Zhejiang Gongshang University; Tamar Berenblum, Hebrew University*

Think Before You Click! The Effect of a Cyber Awareness Campaign on Computer Network's Reported Intrusion Alerts; *David Maimon, University of Maryland; Theodore Wilson, University of Maryland; Michel Cukier, University of Maryland; Gary LaFree, University of Maryland; Anthony Lemieux, Georgia State University*

Chair:

Theodore Wilson, University of Maryland

#### 563. Social Controls and Neighborhood Crime

8:00 to 9:20am L402, Lobby Level

A Context for Corporal Punishment: Do Neighborhoods Influence Children's Behavioral Responses to Physical Disciplining Practices?; *Sara Z. Evans, University of West Florida; Chris L. Gibson, University of Florida*

## FRIDAY, NOVEMBER 22, 2013

Examining the Neighborhood Contexts of Self-reported Prejudice Motivated Victimization; *Kathryn Ham, University of Queensland; Rebecca Wickes, University of Queensland; Lorraine Mazerolle, University of Queensland; Angela Higginson, University of Queensland*

Disentangling the Effects of Social Disorganization on Individual's Attitudes towards Neighborhood Crime Prevention; *Gregory Drake, Michigan State University; Sarah Fitzgerald, Michigan State University; Micheal Langenbacher, Rochester Institute of Technology*

Severely Disadvantaged Neighborhoods and Parole Revocation: A Propensity Score towards assessing Neighborhoods' Risk of Revocation; *Benjamin R. Gibbs, University of Central Missouri; Tusty ten Bensel, University of Arkansas at Little Rock; Robert Lytle, University of Nebraska at Omaha*

Chair:

Benjamin R. Gibbs, University of Central Missouri

### 564. Perceptions of Disorder in Local Context

8:00 to 9:20am L403, Lobby Level

Broken Neighborhoods: A Spatial Analysis of Police Calls and Disability Concentration in Washington, D.C.; *Paul D. C. Bones, University of Oklahoma; Trina L. Hope, University of Oklahoma*

Neighborhood Effects of Casinos; *Lallen Johnson, Drexel University; Jerry Ratcliffe, Temple University*

Durability of Personal Characteristics on Perceptions of Disorder across Contexts: Results from an Experimental Design; *Brooks Louton, Arizona State University; Chris Scott, Arizona State University; Danielle Wallace, Arizona State University*

Predicting Students' Perceptions of School Safety: An Integration of Social Disorganization and Disorder within Schools; *Elizabeth Mari Michael, Bowling Green State University*

Chair:

Elizabeth Mari Michael, Bowling Green State University

### 565. Patterns of Offending and Victimization: Gender, Race, and Age

8:00 to 9:20am L404, Lobby Level

And Justice For All...? The Detrimental Impact Hegemonic Masculinity Has on Male Victims of Female-perpetrated Homicide; *Adrienne*

*Chikaye Kelish, University of South Carolina*  
Racial Disparities in Age at Time of Homicide Victimization: A Test of the Multiple Disadvantage Model; *Celia C. Lo, University of Alabama; Rebecca J. Howell, Charleston Southern University; Tyrone C. Cheng, University of Alabama*

Understanding the Nature of the Offender-victim Relationship Based upon Age; *Kim Varma, Ryerson University*

Codetermination and Mass Violence: An Examination of Race and Gender in Mass Shootings; *Todd C. Couch, Texas A&M University*

Chair:

Todd C. Couch, Texas A&M University

### Thematic Session

#### 566. Research to Practice in Action: Getting States a Better Return on Juvenile Corrections Spending

8:00 to 9:20am Marquis Ballroom C, Marquis Level

A Research-Based, Data-Driven Approach to Juvenile Corrections; *Ellen McCann, The Pew Charitable Trusts; Ryan King, The Pew Charitable Trusts*

RECLAIM Ohio: A Model for Juvenile Corrections Reform; *Ryan Gies, Ohio Department of Youth Services*

Juvenile Corrections Reform in Georgia; *Michael Boggs, Court of Appeals of Georgia*

#### 567. International Policing

8:00 to 9:20am L405, Lobby Level

The Practice of Integration Management in Public Safety in the City of Belo Horizonte/Brazil; *Argemiro Lima, Military Police of Minas Gerais; Rosania Rodrigues Sousa, Fundação João Pinheiro*

The Communication Gap between Community and Police in Nigeria: Implications for Community Policing Policy Transfer; *Aminu Musa Adu, University of Liverpool, UK*

"For a Safer Brazil": National Security Strategy and its Impact in the State of Alagoas; *Karla Padilha, Public Ministry of the State of Alagoas (Brazil); Alline Pedra Jorge Birol, ICMPPD-International Centre for Migration Policy Development*

Democratic Policing and Organizational Learning in UN Police Missions: A Mixed-methods

## FRIDAY, NOVEMBER 22, 2013

Study; *Kutluer Karademir, Turkish National Police; Michael D. Wiatrowski, Tarleton State University; James J. Vardalis, Tarleton State University; Ryan Mychal Getty, Tarleton State University*

Chair:

Kutluer Karademir, Turkish National Police

### 568. Constructions of White Collar Crime and Corruption

8:00 to 9:20am M101, Marquis Level  
The Company as Author of the Corruption Crime.;  
*Gonçalo S. de Melo Bandeira, Polytechnic Institute of Cávado and Ave, Portugal*

The Crimes of the Economy; *Vincenzo Ruggiero, Middlesex University*

The Criminological Construction of Corruption: Case Study of an Anticorruption Institution; *Arvind Verma, Indiana University; Madhukar Shetty, University at Albany, SUNY*

The New (Digital) Cold War: Cybercrime, China, and the U.S.; *Adam Kavon Ghazi-Tehrani, University of California, Irvine*

Chair:

Larry Salinger, Arkansas State University - Jonesboro

### 569. Job Satisfaction in Police Organizations

8:00 to 9:20am L406, Lobby Level  
A Multilevel Examination of Patrol Officer Job Satisfaction: The Impact of the Sergeant; *Sung Uook Lee, Illinois State University; Jason R. Ingram, Illinois State University*

What is the Job Doing for Me? A Test of Job Characteristics Model among Indian Police Officers; *Charles Klahm, Wayne State University; Hanif Qureshi, University of Cincinnati; Brad Smith, Wayne State University; James Frank, University of Cincinnati; Nancy Hogan, Ferris State University; Eric Lambert, Wayne State University*

Chair:

Charles Klahm, Wayne State University

### 570. Issues in Policing

8:00 to 9:20am M102, Marquis Level  
A Spatial Examination of New York's Stop and Frisk Policy; *Douglas N. Evans, John Jay College of Criminal Justice / Mercy College; Jeremy Porter, City University of New York; Cynthia-Lee Maragh, John Jay College of Criminal Justice / CUNY Graduate Center*

Have They Said Something? Determining How Terrorism Cases Came to the Attention of Law

Enforcement; *Summer M. Jackson, University of Oklahoma; Kelly Damphousse, University of Oklahoma; Brent Smith, University of Arkansas*  
Preliminary Results from an Ongoing AMBER Alert Data Collection Project; *Timothy Griffin, University of Nevada, Reno; Joshua Williams, University of Missouri - St. Louis; John Wooldredge, University of Cincinnati*  
Police and Crime Commissioners: A Voice for the People?; *Jonathan Wynne Evans, University of Glamorgan*

Chair:

Jonathan Wynne Evans, University of Glamorgan

### 571. Roundtable: Why Do People Steal at Work? Challenges and Perspectives of Studying the Neglected Crime of Employee Theft

8:00 to 9:20am L501, Lobby Level

Discussants:

Nerea Marteache, California State University, San Bernardino

Katie Ely, Lock Haven University

Brian Smith, University of New Haven

Dana N. Baxter, Davis & Elkins College

### 572. Campus Crime and School Violence Prevention

8:00 to 9:20am M103, Marquis Level  
Responding to Sexual Violence on a College Campus; *Alexis Joy Ibarra, University of Hawaii at Manoa*

Study on the Analysis and Proposal of Concept Design for Crime's Prevention of School Violence; *Mee-jung Ko, Dongguk University*

The "Olive Branch" School Anti-bully Experimental Project; *Weng Fong Chao, National Taipei University; Yusheng Lin, National Taipei University; Charles Hou, National Taipei University; Susyan Jou, National Taipei University*

Where Do We Draw the Line? An Examination of University Policies and Police Action Regarding Campus Protests; *Patricia Southerland, University of Southern Mississippi; O. Hayden Griffin, III, University of Alabama at Birmingham*

Chair:

Patricia Southerland, University of Southern Mississippi

## FRIDAY, NOVEMBER 22, 2013

### 573. Roundtable: Violence and Victimization: Investigating the Role of Identities and Communications

8:00 to 9:20am L502, Lobby Level

"Are You Half-Offended?" - Biracial Identity  
Theory in the New Millennium; *Joanna Lillian  
Thompson, University of Illinois at Chicago*  
Identity Re-construction after Loss of a Loved  
One to Homicide: Victim, Survivor or  
Advocate; *Kristen Hourigan, University at  
Albany, SUNY*

Violence as a Site of Intersectionality: Native  
American Women and Victimization; *Amanda  
B. Tyler, University of Colorado, Boulder*

My Baby Just Wrote Me a Letter: Predictors of  
Written Communication between Children and  
Their Incarcerated Mothers; *Ami Elizabeth  
Stearns, University of Oklahoma; Susan Sharp,  
University of Oklahoma*

Chair:

Ami Elizabeth Stearns, University of Oklahoma

### Thematic Session

#### 574. Combating Human Trafficking

8:00 to 9:20am M104, Marquis Level

Federal Prosecution of Human Trafficking Cases  
in the U.S.: Barriers and Challenges; *Jack  
McDevitt, Northeastern University; Amy  
Farrell, Northeastern University*

The Organization of Human Trafficking Before  
and After Legalizing Prostitution. The Case of  
the Netherlands; *Edward Kleemans, VU  
University Amsterdam*

Is Human Trafficking More or Less Harmful than  
Cocaine Trafficking?; *Letizia Paoli, University  
of Leuven; Victoria Greenfield, RAND  
Corporation*

The Lost Art of Regulated Tolerance: Regulating  
Prostitution in Amsterdam; *Wim Huisman, VU  
University Amsterdam; Hans Nelen, Maastricht  
University*

Chair:

Wim Huisman, VU University Amsterdam

#### 575. The Cause and Consequences of Fear of Crime

8:00 to 9:20am L503, Lobby Level

Adherence to the "Code of the Hallway":  
Exploring Differential Effects on Perceived  
Risk, Victimization, and Fear; *Kristin Swartz,  
University of Louisville; Bradford Reyns, Weber  
State University; Pamela Wilcox, University of*

*Cincinnati*

An Examination of the Unique Impact of Fear of  
Murder versus Fear of Sexual Assault on Fear of  
Violent Crime; *Samantha Riggs, Georgia  
College & State University; Carrie Cook,  
Georgia College & State University*

Pathways to Fear: Examining How Victimization  
Influences the Effects of Fear-reduction  
Resources; *Chris Esselmont, University of  
Calgary; Tamara Nerlien, University of  
Calgary; Kristen Desjarlais-deKlerk, University  
of Calgary*

Students Perceptions and Fear of Being  
Victimized on a College Campus and It's Effects  
on Daily Routine Activities; *David F.  
Nicholson, Ferrum College*

Chair:

David F. Nicholson, Ferrum College

#### 576. Crime Policy and Policy Implementation

8:00 to 9:20am M105, Marquis Level

Barriers to Implementing Restorative Justice: A  
Pilot Program Case Study; *Patrick Gerkin,  
Grand Valley State University; John Patrick  
Walsh, Grand Valley State University*

"Smart on Crime" or "Policy as Usual"? An  
Analysis of the 2005 Reorganization of the  
California Department of Corrections; *Rita  
Shah, Elizabethtown College*

The Emergence of the Crime Victim in the  
Swedish Social Services Act; *Carina Gallo,  
Lund University, Sweden*

Approaching New Horizons and Crisis-initiated  
Opportunities: The Factors Influencing Criminal  
Justice Policy Implementation; *Jonathan W.  
Caudill, California State University, Chico;  
Matt Thomas, California State University,  
Chico; Ryan Patien, California State University,  
Chico; Sally Anderson, California State  
University, Chico*

Chair:

Jonathan W. Caudill, California State University,  
Chico

#### 577. Factors Affecting the Likelihood of Recidivism

8:00 to 9:20am M106, Marquis Level

Do Dynamic Needs Predict Recidivism?  
Implications for Risk Assessment and  
Management; *Michael Caudy, George Mason  
University; Joseph Durso, University of  
Missouri - St. Louis; Faye Taxman, George  
Mason University*

## FRIDAY, NOVEMBER 22, 2013

Evidence Based Practices in Community Supervision: Does Offender Risk Matter?; *Myrinda Schweitzer, University of Cincinnati*; *Ryan Matthew Labrecque, University of Cincinnati*; *Paula Smith, University of Cincinnati*; *Edward Latessa, University of Cincinnati*

Probationers Making Rational Choices? The Effect of an Earned Release Program on Improved Probationer Outcomes; *Marie L. Griffin, Arizona State University*; *John R. Hepburn, Arizona State University*; *Katherine A. Ginsburg, Arizona State University*

Do Individual Factors and Supervision Level Influence Probation and Parole Supervision Outcomes?; *Justin C. Medina, Temple University*

Chair:

Justin C. Medina, Temple University

### 578. Roundtable: Preparing for a Position in Academic Administration

8:00 to 9:20am L506, Lobby Level

Discussants:

Chester Britt, Northeastern University  
Todd Clear, Rutgers University  
Edmund McGarrell, Michigan State University  
Sally S. Simpson, University of Maryland  
Vincent Webb, Sam Houston State University  
Julie Horney, Pennsylvania State University

### 579. Case Processing Outcomes in Domestic Violence and Sexual Violence Cases

8:00 to 9:20am M107, Marquis Level

Sentencing Domestic Violence Offenders: The Influence of Gender, Race and Age; *Douglas Mellom, University of Wisconsin - Milwaukee*; *Danielle Romain, University of Wisconsin - Milwaukee*; *Tina L. Freiburger, University of Wisconsin - Milwaukee*

Sexual Violence and the Indian Criminal Justice System: Understanding the Perspectives and Response of the Legal Profession; *Ravinder Barn, Royal Holloway, University of London*; *Ved Kumari, University of Delhi*

“Filling the Turbulent Space”: Considering the Adequacy of Counsel in the Representation of Individuals Accused of Being Sexually Violent Predators; *Heather Cucolo, New York Law School*; *Michael L. Perlin, New York Law School*

Chair:

Michael L. Perlin, New York Law School

### 580. Representations of Crime and Justice in Television and Film

8:00 to 9:20am M108, Marquis Level

Crime in Film: Research Methodologies for Moving Pictures; *Warren Carsten Andresen, Travis County Adult Probation*

Leadership Succession in Illegal Organizations: An Analysis of the Sons of Anarchy; *Edith Wu, Simon Fraser University*; *Garth Davies, Simon Fraser University*; *Rebecca Carleton, Simon Fraser University*

Playing ‘Funny Games’ with ‘Straw Dogs’: The Poetics of Home Invasion; *Michael Fiddler, University of Greenwich*

Ripped from the Headlines: Perceptions of Crime and Justice through Dick Wolf’s Perversion of Law & Order; *Adam B. Shniderman, University of California, Irvine*

Chair:

Adam B. Shniderman, University of California, Irvine

### Thematic Session

#### 581. Cultural Property Crime

8:00 to 9:20am L508, Lobby Level

The Duryodhana Statue: A Case Study in Organized Criminal Looting of Cambodian Antiquities; *Tess Davis, Scottish Centre for Crime & Justice Research*; *Blythe Proulx, Virginia Commonwealth University*

Cultural Plunder is Not a Victimless Crime; *Ricardo J. Elia, Boston University*

A Modest Proposal: Allowing Federal Private Prosecutions for the Theft of Cultural Property; *Herbert V. Larson, Tulane Law School*

Chair:

Herbert V. Larson, Tulane Law School

### Thematic Session

#### 582. Crime and Crime Control in China: Theories and Social Responses

8:00 to 9:20am M109, Marquis Level

Development and Crime: the Case of Hong Kong; *Xi Chen, Chinese University of Hong Kong*; *Hua (Sara) Zhong, Chinese University of Hong Kong*  
Dispute Resolution in Contemporary China; *Yue Zhuo, St. John’s University*; *Liqun Cao, University of Ontario Institute of Technology*

## FRIDAY, NOVEMBER 22, 2013

Community Corrections and Public Support in China; *Shanhe Jiang, University of Toledo; Deping Xiang, Central China Normal University; Qi Chen, Central China Normal University; Wendi Goodlin-Fahncke, University of Toledo; Chengxiang Huang, Central China Normal University; Shengyong Yang, Central China Normal University; Dawei Zhang, Central China Normal University; Anna Zhao, Central China Normal University*

Case Studies on Social Responses to Domestic Violence in China: from 'Recognition' to 'Movement'; *Wen-fen Li, Chinese University of Hong Kong*

Chair:

Min Xie, Arizona State University

### 583. Criminals, Legal Business and Sports-related Crime

8:00 to 9:20am M301, Marquis Level

When Organized Crime Invests in Companies:

Figures and Cases from the Italian Experience; *Michele Riccardi, Università Cattolica Milan - Transcrime*

A Game Theory Approach to Sports-related Crime; *Farrukh B. Hakeem, Shaw University; Maria Haberfeld, John Jay College of Criminal Justice*

On the (Non)Existent Role of Organized Crime in the 2003-07 NBA Betting Scandal; *Sean Patrick Griffin, Pennsylvania State University, Abington*

Chair:

Sean Patrick Griffin, Pennsylvania State University, Abington

### Thematic Session

#### 584. Examining the Effects of the TASER on Cognitive Functioning: Results from a Randomized Controlled Trial

8:00 to 9:20am M302, Marquis Level

Examining the Effects of TASER Exposure on Cognitive Functioning: Results from a Randomized Controlled Trial; *Michael D. White, Arizona State University*

Knowing and Voluntary: Implications of Taser Exposure on a Suspect's Ability to Intelligently Waive their "Miranda" Rights; *Robert Kane, Drexel University*

Examining the Effects of TASER Exposure on Dominant/Submissive Personality Traits and Views of Police Legitimacy: Findings from a Randomized Trial; *Justin Ready, Arizona State*

*University; Lisa M. Dario, Arizona State University; Andrea R. Borrego, Arizona State University; Natalie Erin Todak, Arizona State University*

Discussant:

David Weisburd, George Mason University / Hebrew University

### 585. White Collar Crime: Case Studies

8:00 to 9:20am M304, Marquis Level

Failures of Rationality in Corporate Frauds:

Evidence from the Parmalat Bankruptcy; *Paolo Campana, University of Oxford*

I Got the Money & I Got the Yayo: State-corporate Crime & Social Harm at the Hands of HSBC; *Maria Jacqueline Bordt, Eastern Kentucky University*

Sweetheart Settlements, the Financial Crisis, and Impunity: A Case Study of SEC v. CITIGROUP GLOBAL MARKETS, INC.; *Matthew G. Yeager, King's University College, Western University Canada; William Calathes, New Jersey City University*

The Causes and Response to the Financial Crisis of 2008 in Iceland and Ireland; *Susan Will, John Jay College of Criminal Justice*

Chair:

Susan Will, John Jay College of Criminal Justice

### Thematic Session

#### 586. Emergent Best Practices in Open-source Terrorism Databases: The Case of the GTD

8:00 to 9:20am International 1,

International Level

The PKK: A Case Study of GTD Reliability; *Anton W. Weenink, Dutch National Police Services Agency (KLPD)*

Unpacking the Bias in the GTD Coverage of North Ireland: Towards a Reliability Index; *Shuki J. Cohen, John Jay College of Criminal Justice*

Asymmetric Warfare Challenges to the Definition of Terrorism and the Representation of Hamas Suicide Terrorism in the GTD; *Kevin Bosquez, John Jay College of Criminal Justice; Shuki J. Cohen, John Jay College of Criminal Justice*

A Systematic Review of the Different Inclusion Criteria of Major Existing Databases of Terrorism, and their Implication for the Empirical Assessment of Counterterrorism Measures; *Christophe Chowanietz, John Abbott College*

## FRIDAY, NOVEMBER 22, 2013

### 587. The Effect of Parental Incarceration on Families and Relationships

8:00 to 9:20am International 2,  
International Level

Liminal Men: Incarceration and Family Instability; *Kristin Turney, University of California, Irvine*  
Relationship Quality and Father Involvement with Fathers Involved in the Criminal Justice System; *Ebony Ruhland, University of Minnesota / Council on Crime and Justice*

Impact of Parental Incarceration on Girls: Beyond Crime-related Outcomes; *Shytierra Gaston, University of Missouri - St. Louis*

Building Community Partnerships to Foster Reentry Success; *Lindsey Cramer, The Urban Institute; Jocelyn Fontaine, The Urban Institute; Shelli Rossman, The Urban Institute*

Chair:

Lindsey Cramer, The Urban Institute

### Thematic Session

### 588. In the Rearview: Reflections on Youth Violence Trends over the Past Three Decades

8:00 to 9:20am International 3,  
International Level

Looking Back: Youth Violence in the 1990s; *Melissa Sickmund, National Center for Juvenile Justice; Chaz Puzanchera, National Center for Juvenile Justice*

Look at the Pendulum Waving: Tough on Juvenile Crime to Juvenile Justice Reform; *Patrick Griffin, MacArthur Foundation; Sean Addie, National Center for Juvenile Justice*

Look Around: Where Have all the Violent Offenders Gone?; *Chaz Puzanchera, National Center for Juvenile Justice; Melissa Sickmund, National Center for Juvenile Justice*

Looking Forward: Can Learning from These Trends Help Juvenile Justice Not Repeat the "Superpredator" Past?; *Brecht Donoghue, Office of Juvenile Justice and Delinquency Prevention, U.S. Department of Justice; Janet Chiancone, Office of Juvenile Justice and Delinquency Prevention, U.S. Department of Justice*

Chair:

Chaz Puzanchera, National Center for Juvenile Justice

### 589. Author Meets Critics: Crime and The Punished

8:00 to 9:20am International 4,

International Level

Punishment is Purple; *Joshua Page, University of Minnesota*

Visualizing Punishment and the Crime Drop; *Suzy McElrath, University of Minnesota; Sarah Shannon, University of Georgia; Christopher Uggen, University of Minnesota*

The Great Depressions?; *Julie A. Phillips, Rutgers University*

Juvenile Lifers, Learning to Lead; *Michelle Inderbitzin, Oregon State University*

Discussant:

Megan Comfort, RTI International

### Thematic Session

### 590. Effective Use of Federal Sentencing Data

8:00 to 9:20am International 5,  
International Level

Effective Use of Federal Sentencing Data; *Lou Reedt, U.S. Sentencing Commission*

Effective Use of Federal Sentencing Data; *Kevin Blackwell, U.S. Sentencing Commission*

Effective Use of Federal Sentencing Data; *Courtney Semisch, U.S. Sentencing Commission*

Chair:

Lou Reedt, U.S. Sentencing Commission

Discussant:

Kevin Blackwell, U.S. Sentencing Commission

### 591. Macro-level Theories of Crime and Violence in Comparative Perspective

8:00 to 9:20am International 6,  
International Level

A Cross-national Investigation of the Stream Analogy Model of Violence; *Catrin Andersson, John Jay College of Criminal Justice / CUNY Graduate Center; Lila Kazemian, John Jay College of Criminal Justice*

Deprivation and Homicide Victimization: A Cross-national Analysis of Age and Gender-specific Homicide Rates, 1960-2007; *Anthony Roberts, University of California, Riverside; Erin Wolbeck, University of California, Riverside*

Comparing Trends in Violent Crime in Western Europe and the United States; *Marcelo F. Aebi, University of Lausanne, Switzerland; Antonia Linde, Open University of Catalonia, Spain*

Homicide Rates and European Union Enlargement: An Analysis of Ten Eastern European Countries; *Sylwia J. Piatkowska, University at Albany, SUNY; Steven F. Messner,*



## FRIDAY, NOVEMBER 22, 2013

University at Albany, SUNY; Lawrence E. Raffalovich, University at Albany, SUNY

Chair:

Margret Valdimarsdottir, CUNY Graduate Center / John Jay College of Criminal Justice

### 592. Substance Use Treatment & Offending

8:00 to 9:20am International 7, International Level

A Comparison of Methadone and Buprenorphine for Opiate Addiction: A Meta-analysis; *Amber Manzo, University of Cincinnati; Kimberly Sperber, Talbert House; Christopher Sullivan, University of Cincinnati; Angelyne Martiniuc, University of Cincinnati*

Accuracy of Self-reported Drug Use among Offenders; *Janine Kremling, California State University, San Bernardino; Roger Peters, University of South Florida - Florida Mental Health Institute; Elizabeth Hunt, University of South Florida*

Adult Offenders in Drug Treatment Programs: Criminal Thinking, Therapeutic Alliance, and Treatment; *Rebecca Linn-Walton, National Development and Research Institutes*

An Assessment of States' Drug Abuse Treatment: A Mixed Methods Approach; *Catherine Collins, University of Florida; Jennifer L. Klein, University of Florida*

Chair:

Rebecca Linn-Walton, National Development and Research Institutes

### Thematic Session

#### 593. Engaging Criminal Justice Students in the 21st Century

8:00 to 9:20am International 8, International Level

Bad Boys, Blue Bloods, and Lock Up: Incorporating Media Sources into an Introductory Criminal Justice Course; *Jennifer Stevens, Purdue University*

Team-Based Applications: Using Application Exercises to Support Course Learning Objectives?; *Kristen M. Budd, Indiana University, South Bend*

Supporting Criminal Justice Students' Cognitive and Affective Learning Through the Use of Field Trips; *Monica Solinas-Saunders, Indiana University, Northwest*

Debating Controversial Issues in a Criminal Justice Capstone Course; *Melinda R. Roberts,*

University of Southern Indiana

Discussant:

Melissa J. Stacer, University of Southern Indiana

### 594. Disproportionate Minority Contact, Panel 1

8:00 to 9:20am International 9,

International Level

Assessing the Origins and Consequences of the Disproportionate Minority Contact Mandate; *Ellen Ann Donnelly, University of Pennsylvania*

Assessing the Factors that Contribute to Disproportionate Minority Contact; *Nicole Camp, University of Montana, Missoula; Dusten Hollist, University of Montana, Missoula; Tyson McLean, Montana Board of Crime Control*

Arizona's Juvenile Justice System:

Disproportionate Minority Contact Assessment; *Nancy Rodriguez, Arizona State University; Marjorie Zatz, Arizona State University; Laura Beckman, Arizona State University*

There are No Simple Answers: Juvenile Justice Practitioners Discuss What Causes DMC in Their Jurisdictions; *Crystal A. Garcia, Indiana University-Purdue University, Indianapolis*

Chair:

Crystal A. Garcia, Indiana University-Purdue University, Indianapolis

### Thematic Session

#### 595. Miscarriages of Justice: Criminal Interrogations, Confessions, and Wrongful Convictions

8:00 to 9:20am International 10,

International Level

Guilty Minds: Officer Experience, Police Culture, and Interrogation Tactics; *Robert Norris, University at Albany, SUNY; Jeanee C. Miller, University at Albany, SUNY*

Jurors' Perceptions of Juveniles in Videotaped Interrogations; *Margaret Lisuzzo, University of Florida*

Did You Say I Could Go Home? The Influence of Implied vs. Explicit Statements of Leniency in Interrogations; *Allison Redlich, University at Albany, SUNY; Reveka Shteynberg, University at Albany, SUNY; Laura Nirider, Center on Wrongful Convictions of Youth, Northwestern University School of Law*

Chair:

Robert Norris, University at Albany, SUNY

## FRIDAY, NOVEMBER 22, 2013

### Thematic Session

#### 596. Crime and Victimization in Late Adulthood

8:00 to 9:20am A705, Atrium Level

Identify Theft Victimization in Late Adulthood;

*Kristy Holtfreter, Arizona State University;*

*Michael D. Reisig, Arizona State University*

Awareness among the Elderly of Efforts to

Reduce Fraud Victimization; *Daniel Mears,*

*Florida State University; Michael D. Reisig,*

*Arizona State University; Samuel Scaggs,*

*Florida State University; Kristy Holtfreter,*

*Arizona State University*

Opportunity, Offending, and Crime-Analogous

Outcomes in Late Life: General Routines or

Domain-Specific Opportunities?; *Scott E. Wolfe,*

*University of South Carolina; Michael D.*

*Reisig, Arizona State University; Kristy*

*Holtfreter, Arizona State University*

General Strain Theory and Elder Neglect; *Randy*

*Gainey, Old Dominion University; Brian K.*

*Payne, Old Dominion University; Christina*

*Policastro, Georgia Southern University*

Chair:

Scott E. Wolfe, University of South Carolina

### Thematic Session

#### 597. Studies of Onset of Criminal Careers

9:30 to 10:50am A701, Atrium Level

Elaborating on the Effects of Early Offending: A

Study of Factors that Mediate and Moderate the

Impact of Onset Age on Long-term Trajectories

of Criminal Behavior; *Christopher Sullivan,*

*University of Cincinnati; Shaun Gann,*

*University of Cincinnati; Omeed Ilchi,*

*University of Cincinnati*

Adult Onset Offending: Developmental Processes

and Implications for Prevention; *Sarah Bacon,*

*Centers for Disease Control and Prevention,*

*Division of Violence Prevention; Jennifer L.*

*Majasko, Centers for Disease Control and*

*Prevention, Division of Violence Prevention*

Notes on the Concept of "Onset" in Criminal

Career Research; *Christoffer Carlsson,*

*Stockholm University*

Chair:

Christopher Sullivan, University of Cincinnati

### Thematic Session

#### 598. Late-Modern Prison Ethnography: Punishment and Penal Practice

9:30 to 10:50am A702, Atrium Level

"Fare Bella Figura": A Comparative Analysis of

the Punishment of Transgender Prisoners;

*Jennifer Sumner, Seattle University*

Gendered Punishment: Variation in Penal

Consciousness among Male and Female

Prisoners; *Lori Sexton, University of Missouri -*

*Kansas City*

'A Second Chance or a Boot in the Face':

Punishment, Rehabilitation, Politics and the

Closure of Canada's Prison Farms; *Meghan*

*Dawe, University of Toronto; Phil Goodman,*

*University of Toronto*

Chair:

Ashley T. Rubin, Florida State University

Discussant:

Joshua Page, University of Minnesota

### Thematic Session

#### 599. Criminal Justice System in South Korea

9:30 to 10:50am A703, Atrium Level

Organizational Culture, Leadership, and

Organizational Commitment among South

Korean Police Officers; *Hee Sub Shim, Sam*

*Houston State University; Youngoh Jo, SUNY*

*Brockport*

Police Stress and Organizational Factors in the

Korean National Police Agency; *Jeonglim Kim,*

*The Briar Cliff University*

A Comparative Study on the Improvement of

Correctional Treatment of Elderly Offenders

between South Korea and Japan; *Sung-Hoon An,*

*Korean Institute of Criminology*

Chair:

Tae Choo, University of North Georgia

Discussant:

Tae Choo, University of North Georgia

### Thematic Session

#### 600. Evidence-Based Crime Policy III

9:30 to 10:50am A704, Atrium Level

The Impact of Crop Targeting Interventions on

Drug Control: A Systematic Review and Meta-

Analysis; *Lorraine Mazerolle, University of*

*Queensland; Angela Higginson, University of*

## FRIDAY, NOVEMBER 22, 2013

*Queensland; Jenna Thompson, University of Queensland*

Effects of Court-Mandated Batterer Intervention Programs on Intimate Partner Violence: An Updated Systematic Review; *Shawna M. Andersen, Northeastern University; Brandon C. Welsh, Northeastern University*

Tax Compliance Letters' Effects on Compliance; *Barak Ariel, Cambridge University; Lawrence W. Sherman, Cambridge University*

Broken Windows Policing to Reduce Crime in Neighborhoods: Findings from a Campbell Collaboration Systematic Review and Meta-Analysis; *Anthony A. Braga, Rutgers University / Harvard University; Brandon C. Welsh, Northeastern University; Cory Schnell, Rutgers University*

Chair:

David Weisburd, George Mason University / Hebrew University

### 601. Childhood Family Influences and Delinquency

9:30 to 10:50am A706, Atrium Level

Parent-Child Attachment, Fathers' Criminal Involvement, and Children's Behavior: Reassessing the Parental Attachment-Child Behavior Relationship; *Heather Washington, University at Albany, SUNY*

Relation To Crime by University Students In 15 Nations Of Corporal Punishment by Father-Only, Mother-Only, and Both Parents; *Murray A. Straus, University of New Hampshire*

The Dynamic Character of Delinquency Abstinence; *Joshua Hendrix, North Carolina State University*

A Closer Examination of the Empirical Link Between Antisocial Parents and Children's Deviance; *Lydie Ravone Loth, University of Cincinnati; John Wooldredge, University of Cincinnati*

Chair:

John Wooldredge, University of Cincinnati

### Thematic Session

#### 602. Implicit Criminal Identity Processes, Ethnic-Racial and Gender Stereotypes, and Implications for Health

9:30 to 10:50am A707, Atrium Level

Reminding Individuals of Their Past Criminal Experiences Can Be Detrimental to Their Implicit Identities; *Luis M. Rivera, Rutgers*

*University; Bonita M. Veysey, Rutgers University*

Self-fulfilling Prophecy or a Cultural Set Up?: Examining the Non-conscious Link between Black and Criminal Identities; *Bonita M. Veysey, Rutgers University; Luis M. Rivera, Rutgers University*

Is She Bad or Sad?: Investigating Gender Stereotypes and Implicit Criminal Identity; *Marina Henein, Rutgers University; Bonita M. Veysey, Rutgers University; Luis M. Rivera, Rutgers University*

Chair:

Bonita M. Veysey, Rutgers University

### 603. Life Course Research on Educational Outcomes and Criminal Offending

9:30 to 10:50am A708, Atrium Level

Delinquency and Educational Attainment: Considering the Role of Advanced Placement Coursework; *Alex Widdowson, Florida State University; Carter Hay, Florida State University; Sonja Siennick, Florida State University*

Does College Enrollment Reduce Young Adult Offending?; *Jeremy Staff, Pennsylvania State University; Sonja Siennick, Florida State University; Wayne Osgood, Pennsylvania State University; Jerald Bachman, University of Michigan; John Schulenberg, University of Michigan; Matthew VanEsetline, Bowling Green State University*

Predicting School Expulsion and Subsequent Arrest Via a Comprehensive and Longitudinal Model; *Danielle Gentile, Georgia State University; Dean Dabney, Georgia State University*

The Effect of School Dropout on Offending and Other Life-course Outcomes among At-risk Youths; *Chongmin Na, John Jay College of Criminal Justice, CUNY*

Chair:

Chongmin Na, John Jay College of Criminal Justice, CUNY

### 604. Approaches to Crime Prevention

9:30 to 10:50am L401, Lobby Level

An Evaluation of Closed-circuit Television as a Deterrent to Crime in Public Residential Area; *Chunghyeon Seo, University of Florida; Sang Jun Park, George Mason University; Kim Wingard, University of Florida*

Burglar Alarm and its Impact on Crime Reduction; *Seungmug (Zech) Lee, Western*

## FRIDAY, NOVEMBER 22, 2013

Illinois University; *Hyeyoung Lim, University of Alabama at Birmingham*

Criminalization against Traffic Offenses in Japan;

*Minoru Yokoyama, Kokugakuin University*

Examining the Impact of Post-secondary Drug

Education: Four Case Studies; *Matthew Hack,*

*University of Ontario Institute of Technology*

Chair:

Matthew Hack, University of Ontario Institute of Technology

### Thematic Session

#### 605. Dating Violence Among High Risk Populations: Risk, Intervention, and Policy

9:30 to 10:50am L402, Lobby Level

Teen Dating Violence: The Influence of Parents and Peers; *Cristina L. Reitz-Krueger, University of Virginia; N. Dickon Reppucci, University of Virginia*

Comparing Two Approaches to Revictimization Prevention with Adolescent Girls in the Child Welfare System; *Anne P. DePrince, University of Denver; Ann T. Chu, University of Denver; Stephen R. Shirk, University of Denver; Cathryn Potter, University of Denver*

A Statewide Examination of the Use of Orders of Protection for Victims of Teen Dating Violence; *Andrew Klein, Advocates for Human Potential; Amy Salomon, Advocates for Human Potential; Laura Elwyn, Advocates for Human Potential*

Chair:

Carrie F. Mulford, National Institute of Justice

#### 606. The Implications of Immigration for Crime and Justice Outcomes

9:30 to 10:50am L403, Lobby Level

Examining Rural Immigrant Crime through the Lens of Social Disorganization Theory; *David J. Carrothers, Culver-Stockton College; James L. Williams, Texas Woman's University*

Linking the Assimilation of Immigrant Youth to Delinquent Risk Factors and Victimization; *Seunghoon Han, University of Pennsylvania*

Silent and Invisible: Intimate Partner Violence among Undocumented Immigrant Women from Latin America; *Hung-En Sung, John Jay College of Criminal Justice; Sheyla A. Delgado, John Jay College of Criminal Justice; Deysbel Pena, The Spence School*

Terrorism and Torture: An Empirical Study of Refugee Rights in Canadian Deportation Proceedings; *Graham Hudson, Ryerson*

University

Chair:

Graham Hudson, Ryerson University

### Presidential Panel

#### 607. The ASC and Public Policy

9:30 to 10:50am Marquis Ballroom B, Marquis Level

ASC & Public Policy: Into the Playing Fields of Politics, Power and Impact; *Laurie Robinson, George Mason University*

Improving the Infrastructure and Support for Crime and Justice Research and Statistics: The Role of ASC; *Charles Wellford, University of Maryland; Stephen D. Mastrofski, George Mason University*

ASC and Policy: Go for Form not Substance; *James Lynch, University of Maryland*

Chair:

Todd Clear, Rutgers University

Discussant:

Todd Clear, Rutgers University

#### 608. Cross Cultural Perceptions of the Police

9:30 to 10:50am L404, Lobby Level

Attitudes towards the Police among High School Students in Southern China; *Hongwei Zhang, Guangxi University; Ruohui Zhao, University of Macau; Jihong Solomon Zhao, Sam Houston State University; Ling Ren, Sam Houston State University*

Policing in Israel: Sentiments of Police Relations with the Local Populace; *Janet Garcia, Rutgers University; Kashea Pegram, Rutgers University*

The Media, Political Party Orientation, and Public Trust in the Police in Taiwan; *Ivan Y. Sun, University of Delaware; Yuning Wu, Wayne State University; Ruth Triplett, Old Dominion University*

Trust in the Police in Japan: Verification of the Procedural Justice Theory; *Masahiro Tsushima, Ryukoku University; Koichi Hamai, Ryukoku University*

#### 609. ASC Ad Hoc Ethics Code Investigation Committee

9:30 to 10:50am Marquis Ballroom C, Marquis Level

Chair:

Nancy Rodriguez, Arizona State University

## FRIDAY, NOVEMBER 22, 2013

### Discussants:

Nancy Rodriguez, Arizona State University  
Barry Feld, University of Minnesota  
Vernetta Young, Howard University  
Marjorie Zatz, Arizona State University  
Cassia Spohn, Arizona State University  
Mark Davis, Ohio State University

### 610. The Consequences of Gang Membership

9:30 to 10:50am L405, Lobby Level

An Ecological Study of Urban Gangs and the Effect of Gangs on Local Crime Patterns; *Minkyung Kim, Temple University; Caterina Roman, Temple University*

Gang Turf, Violent Crime and At-risk Housing; *Leigh Grossman, Rutgers University*

Life after Leaving: A Study of Gang Desistance; *Bryan Bubolz, University of Nebraska at Omaha*

Taking Stock of the Criminological Consequences of Gang Membership: A Meta-analysis; *David Pyrooz, Sam Houston State University; Jillian Turanovic, Arizona State University; Jun Wu, Sam Houston State University; Scott Decker, Arizona State University*

### Chair:

David Pyrooz, Sam Houston State University

### Thematic Session

#### 611. Childhood Exposure to Crime, Violence, and Victimization in the United States

9:30 to 10:50am M101, Marquis Level

Community Disorder, Victimization Exposure, and Mental Health in a National Sample of Youth; *Heather A. Turner, University of New Hampshire*

Trends in Children's Exposure to Violence, 2003-2011; *David Finkelhor, University of New Hampshire*

The Law Enforcement Response to Family Violence: Incident Characteristics Associated with Variations in Response; *Sherry L. Hamby, Sewanee, the University of the South*

### Discussant:

Kristen Kracke, Office of Juvenile Justice and Delinquency Prevention, U.S. Department of Justice

### Thematic Session

#### 612. Race and Class Variations in Gender-based Violence

9:30 to 10:50am L406, Lobby Level  
Reporting Intimate Partner Violence against Hispanic Females to the Police, 1993-2010; *Callie Marie Rennison, University of Colorado, Denver*

Examining Racial Disparities in Charging and Prosecution of Intimate Partner Violence Assaults; *Catherine Cerulli, University of Rochester; Lauren S. Deutsch, Legal Aid Society of Rochester*

The National Intimate Partner and Sexual Violence Survey: 2010 Findings on Race, Ethnicity, and Class Differences in the Prevalence of IPV, Sexual Violence, and Stalking; *Kathleen C. Basile, Centers for Disease Control and Prevention*

Estimate of Violence against Alaska Native Women; *Andre Rosay, University of Alaska, Anchorage*

### Chair:

Raquel Kennedy Bergen, St. Joseph's University

### Discussant:

Raquel Kennedy Bergen, St. Joseph's University

### Thematic Session

#### 613. The Forgotten Group: Children under 12 from Policy to Practice

9:30 to 10:50am M102, Marquis Level

Canadian Crime Policy and Children under 12: Position Paper; *Deborah Kantor, York University; Sarah Woods, Child Development Institute; Leena Augimeri, Child Development Institute; Margaret Walsh, Child Development Institute*

Understanding SNAP® - Transforming Theoretical Underpinnings of an Early Intervention and Crime Prevention model into Clinical Practice and Outcomes; *Karen Sewell, Child Development Institute; Erin Rajca, Child Development Institute; Leena Augimeri, Child Development Institute; Kathy Levene, Child Development Institute; Margaret Walsh, Child Development Institute*

An Evidence-Based Approach for Children Under 12 Focused on Self-Regulation and Self-Control; *Leena Augimeri, Child Development Institute; Margaret Walsh, Child Development Institute*

### Chair:

Leena Augimeri, Child Development Institute

## FRIDAY, NOVEMBER 22, 2013

### 614. Roundtable: Unequal Treatment: Disparities in the Courtroom and the Law

9:30 to 10:50am L501, Lobby Level

Disparities in the Courtroom: Reexamining the Relationship between White-collar Criminality and Sentencing Outcomes; *Jennifer Lutz, North Carolina State University*

Unqualified Testimony or Unequal Treatment? Gender Differences in Designations of Expert Witnesses in District Courts; *Timothy L. O'Brien, Indiana University*

Impeachment by Unreliable Conviction; *Anna Roberts, Seattle University*

The Declining Significance of Criminal Law; *Richard Dean Moran, Mount Holyoke College*

Chair:

Richard Dean Moran, Mount Holyoke College

### 615. The Mafia, Cyber Crime and Elite Deviance

9:30 to 10:50am M103, Marquis Level

Coercive Preventive Justice in China: Risk Control as a New Justification of Criminal Penalties in the Chinese Society; *Ying Ji, University of British Columbia*

Controlling the Internet: The Israeli Cyber Sphere; *Tamar Berenblum, Hebrew University*

Public Knowledge and Sentiments about Elite Deviance; *Cedric Michel, University of Tampa*

The Mafia in Australia? Australian Organized Crime Law and Policy; *Sally Lohrisch, Queensland University of Technology, Australia*

Chair:

Sally Lohrisch, Queensland University of Technology, Australia

### 616. Roundtable: Violence and Victimization: International and Comparative Approaches

9:30 to 10:50am L502, Lobby Level

Assessing Sino-Senegalese Violence in Contemporary West Africa; *Kyshawn Smith, Old Dominion University*

Jamaica, Crime, and the Garrison Phenomenon; *Marsha-Ann Scott, Simon Fraser University*

Neo-colonial Criminology: Quantifying a Silencing Discipline; *Antje Deckert, AUT University*

The Social Organization of Jamaican Institutionalized Gangs; *Asheka Nastassia Jackson, Simon Fraser University*

Chair:

Asheka Nastassia Jackson, Simon Fraser University

### 617. Trafficking, Counterfeiting, and Regulatory

### Control of Financial Crime

9:30 to 10:50am M104, Marquis Level

Targeted Policing and the Eradication of Sex Trafficking in the United States; *Erin C. Heil, Southern Illinois University, Edwardsville*

The Impact of Regulation on Illicit Trafficking of Tobacco; *Ernesto U. Savona, Università Cattolica Milan - Transcrime*; *Stefano Caneppele, Università Cattolica Milan - Transcrime*

Anti-counterfeiting Strategy: Are "Fuzzy" Numbers Sufficient to Create and Implement a Successful Policy?; *Zoltan Levente Fejes, Michigan State University*; *John Spink, Michigan State University*; *Veronica Junjan, University of Twente*

Chair:

Zoltan Levente Fejes, Michigan State University

### 618. Friends and Gangs as Social Networks

9:30 to 10:50am L503, Lobby Level

'I'll Show You How to Do This Son': Mentorship and Criminal Achievement in a Street Gang Network; *Jason Gravel, Simon Fraser University*; *Martin Bouchard, Simon Fraser University*

Cognitive Consistency, Structural Balance, and Delinquency: A Longitudinal Analysis of Differential Social Organization Using Bipartite Graphs; *Jacob Young, Arizona State University*; *Frank Weerman, NSCR (Netherlands Institute for the Study of Crime and Law Enforcement)*

Gang Members in School Networks: Social Network Position and Implications for Recruiting; *Owen Gallupe, University of Waterloo*

Chair:

Owen Gallupe, University of Waterloo

### 619. Roundtable: The Good, the Bad, and the Ugly of Qualitative Theses

9:30 to 10:50am L504, Lobby Level

Chair:

Sydney Anne Bender, Indiana University of Pennsylvania

Discussants:

Sydney Anne Bender, Indiana University of Pennsylvania

Timothy Austin, Indiana University of Pennsylvania

Linda Herrera, Indiana University of Pennsylvania

Iman Abubaker, Indiana University of Pennsylvania

Victoria Time, Old Dominion University

## FRIDAY, NOVEMBER 22, 2013

### 620. Gun Control, Firearms Regulation, and Violence Prevention

9:30 to 10:50am M105, Marquis Level

"Stop or My Mom Will Shoot": The Effects of State Legislation on Criminal Firearm Misuse; *Hollianne Marshall, Fairmont State University; William Christopher Watkins, West Virginia Wesleyan College*

Did the 1994 Federal Assault Weapons Ban Affect Mass Shootings? A Time-series Analysis; *Ivan Birch, University of Texas at Dallas; Grant Duwe, Minnesota Department of Corrections; Tomislav Victor Kovandzic, University of Texas at Dallas*

Effectively Implementing the Cure Violence Model for the Prevention of Community Violence; *Charles Ransford, University of Illinois at Chicago; Candice Kane, University of Illinois at Chicago; Gary Slutkin, University of Illinois at Chicago*

While They Prey, We Pray; *Virginia Little, Kent State University; Anthony Vander Horst, Kent State University*

Chair:

Charles Ransford, University of Illinois at Chicago

### 621. Roundtable: Ph.D. Mama: Negotiating Motherhood and the Academy

9:30 to 10:50am L505, Lobby Level

Discussants:

Stacy Mallicoat, California State University, Fullerton  
Denise Paquette Boots, University of Texas at Dallas  
Amanda Burgess-Proctor, Oakland University  
Jill Rosenbaum, California State University, Fullerton  
Tiffany Jenson, Brigham Young University

### 622. Environmental Crime and Green Criminology: Theoretical and Methodological Developments

9:30 to 10:50am M106, Marquis Level

An Integrated Theory of Corporate Environmental Behavior; *Melissa L. Rorie, University of Nevada, Las Vegas; Sally S. Simpson, University of Maryland; Mark Cohen, Vanderbilt University; Michael Vandenberg, Vanderbilt University*

Environmental Crime: A Differing Theoretical Standard of Harm?; *Melanie Pallone, SUNY Fredonia*

Imagining Visual Methods for Green

Criminology; *Lorenzo Natali, University of Milano-Bicocca (Milan, Italy)*

A Green Criminological Perspective on Power Vis-à-vis Harm: The Case of Palm Oil; *Hanneke Mol, University of Kent (UK) / Utrecht University (Netherlands)*

Chair:

Hanneke Mol, University of Kent (UK) / Utrecht University (Netherlands)

### 623. Roundtable: Qualitative Methods and Drug Research: Practical and Ethical Issues

9:30 to 10:50am L506, Lobby Level

Chair:

Heith Copes, University of Alabama at Birmingham

Discussants:

Ellen Benoit, National Development and Research Institutes  
Scott Jacques, Georgia State University  
Dina Perrone, California State University, Long Beach  
Sébastien Tutenges, Aarhus University  
Sveinung Sandberg, University of Oslo

### 624. Problem Oriented Policing and Policing Innovations

9:30 to 10:50am M107, Marquis Level

Problem-oriented Policing: Effective or Non-effective Strategy for Crime Prevention; *Stacie Merken, Indiana University of Pennsylvania*  
Gunshot Detection Technology as a Problem-oriented Policing Approach; *Patricia Cantara, Rutgers University*

Policing Innovations: A New Clarification; *Matthias Baenziger, University of Lausanne, Switzerland; Martin Killias, University of Zurich*  
Computer Crime and Digital Evidence Handling Needs Assessment for State and Local Law Enforcement Agencies; *April Wall-Parker, National White Collar Crime Center (NW3C); Gerald Cliff, National White Collar Crime Center (NW3C)*

Chair:

April Wall-Parker, National White Collar Crime Center (NW3C)

### 625. Roundtable: Addressing National Disparities in Access to Sexual Assault Nurse Examiner (SANE) Services through Partnership and Telemedicine: The National Sexual Assault TeleNursing Project

9:30 to 10:50am L507, Lobby Level

Developing a TeleNursing SANE program; *Joan*

## FRIDAY, NOVEMBER 22, 2013

### *Meunier-Sham, MA SANE Program*

Training, Education, and Patient Care in SANE  
TeleNursing; *Cheryl Re, MA SANE Program*  
Site Assessment and Program Evaluation in SANE  
TeleNursing; *Theodore Cross, University of*  
*Illinois, Urbana-Champaign; Megan Alderden,*  
*Saint Xavier University*

Discussant:

Kristina Rose, National Institute of Justice

### Thematic Session

#### **626. Victimization, Fear, and the Victim-Offender Overlap**

*9:30 to 10:50am M108, Marquis Level*  
Street Codes, Routine Activities, Neighborhood  
Context, and Victimization; *Susan McNeeley,*  
*University of Cincinnati; Pamela Wilcox,*  
*University of Cincinnati*

The Differential Impact of Fear of Crime on  
College Women's Mental Health Outcomes;  
*Johanna C. Peterson, University of Nebraska at*  
*Omaha; Ryan Spohn, University of Nebraska at*  
*Omaha; Emily M. Wright, University of*  
*Nebraska at Omaha*

Do Digital Experiences Affect The Real World?:  
Examining the Effects of Cyberbullying on Fear  
of Crime; *Billy Henson, Shippensburg*  
*University; Bradford Reynolds, Weber State*  
*University; Bonnie Fisher, University of*  
*Cincinnati*

### Thematic Session

#### **627. Terrorism, Radicalisation and Emergence**

*9:30 to 10:50am L508, Lobby Level*  
Understanding the Emergence of Radicalising  
Settings: The Contribution of Agent-Based  
Modelling; *Amy Thornton, University College*  
*London*

Emergence of Terrorism-Supportive Settings in  
India: The Case of Naxalite Terrorism; *Jyoti*  
*Belur, University College London; Noemie*  
*Bouhana, University College London*  
Individual Vulnerability, Exposure and  
Emergence: To Radicalise or Not Radicalise in  
Prison; *Noemie Bouhana, University College*  
*London*

Discussant:

Manuel Eisner, University of Cambridge

#### **628. Controversial Issues in Sentencing and**

### **Punishment**

*9:30 to 10:50am M109, Marquis Level*  
Is Burglary a Violent Crime? Investigating the  
Armed Career Criminal Acts Classification of  
Burglary as a Violent Felony; *Phillip M. Kopp,*  
*CUNY Graduate Center*

Early Release of Elderly Prisoners in the Light of  
the U.S. Constitution; *Aleksandr Khechumyan,*  
*Max Planck Institute for Foreign and*  
*International Criminal Law*

Native Americans Incarceration Rates: A  
Neglected Population?; *Roy Frank Janisch,*  
*Pittsburg State University*

Producing Convictions: Exploring the Social  
Dimensions of Evidence Attraction in Violent  
Criminal Cases; *Esther Nir, Rutgers University;*  
*Elizabeth Griffiths, Rutgers University*

Chair:

Esther Nir, Rutgers University

#### **629. Homicide Studies Editorial Board Meeting**

*9:30 to 10:50am M202, Marquis Level*

#### **630. Author Meets Critics: Crime and Justice in India**

*9:30 to 10:50am M301, Marquis Level*

Critics:

Jay S. Albanese, Virginia Commonwealth  
University  
Phil Reichel, University of Northern Colorado  
Sami Ansari, Salem State University

Presenters:

Prabha Unnithan, Colorado State University  
Mahesh Nalla, Michigan State University  
Arvind Verma, Indiana University  
Eric Lambert, Wayne State University  
Geetha Suresh, University of Louisville  
Sheetal Ranjan, William Paterson University  
Lynn Vincentnathan, University of Texas - Pan  
American  
S. George Vincentnathan, University of Texas -  
Pan American  
Raghu Nath Singh, Texas A&M University,  
Commerce

Aimee Wodda, University of Illinois at Chicago  
Meghna Bhat, University of Illinois at Chicago

Chair:

Graeme Newman, University at Albany, SUNY

#### **631. Public Perceptions of Offenders and Crime**

*9:30 to 10:50am M302, Marquis Level*

To Compensate or Not: Public Perceptions  
towards "Deservingness" of Exonerates Based on  
Factors Underlying the Erroneous Verdict;



## FRIDAY, NOVEMBER 22, 2013

*Meaghan E. Savage, University of Ontario Institute of Technology; Kimberley A. Clow, University of Ontario Institute of Technology; Rose Ricciardelli, Memorial University of Newfoundland*

‘Too Big to Fail’, ‘too Big to Gaol’: Free Markets, Financial Crimes and the Question of Populism; *Russell Hogg, Queensland University of Technology, Australia*

“She’s White and She’s Hot, so She Can’t be Guilty”: The Construction of Criminality and White Womanhood; *Emma Zack, Occidental College; Danielle Dirks, Occidental College*

### 632. Understanding the Risk of Repeat Victimization

9:30 to 10:50am M304, Marquis Level

Gender Differences in Victimization Trajectories; *Heather Zaykowski, University of Massachusetts, Boston; Whitney D. Gunter, Western Michigan University*

Psychological Distress, Self Esteem, and Child Victimization: A SEM Mediation Model; *Amanda Jean Dishon, University of Louisville; Tanya R. Renn, University of Louisville; Katherine M. Winham, University of Louisville; Seana Golder, University of Louisville; George E. Higgins, University of Louisville*

Understanding Repeat Victimization: A Propensity Score Matching Approach; *Jody Clay-Warner, University of Georgia; Jackson Bunch, University of Montana; Jennifer McMahon-Howard, Kennesaw State University*

Victims’ Risk of Revictimization of Intimate Partner Violence; *Karljin F. Kuijpers, Leiden University, Netherlands*

Chair:

*Karljin F. Kuijpers, Leiden University, Netherlands*

### 633. Caribbean Crime Group Meeting

9:30 to 10:50am International A, International Level

### 634. Political Violence around the Globe

9:30 to 10:50am International 1, International Level

Conversion Factors in Political Violence: A Study of Incidence of Different Types of Political Violence in India from 2001-2011; *Madhukar Shetty, University at Albany, SUNY*

Deradicalization and Counter-radicalization vs. Counter-Deradicalization in Indonesia; *Zifirdaus "Zee" Adnan, University of New England,*

*Australia*

Geospatial Concentration of Political Violence and Terrorism in Africa 1997-2012; *Michael Alan Hollingsworth, Old Dominion University*

The Impact of Macrolevel Grievance Resolution on Political Violence in South Africa.; *Mischelle Van Brakle, District Court of Maryland*

Chair:

*Steven Hayle, University of Toronto*

### Thematic Session

#### 635. Violence against Women: International Experiences

9:30 to 10:50am International 2, International Level

The Examination of Knife Crimes against Women; *Murat Delice, Turkish National Police*

Violence Against Women: A Profile of Victims in Belo Horizonte/Brazil in 2010 and 2011.; *Rosania Rodrigues Sousa, Fundação João Pinheiro; Vera Scarpelli Castilho, Fundação João Pinheiro*

Self-control, Strain, and Husband-to-wife Violence in Hong Kong; *Yuet Wah Cheung, Chinese University of Hong Kong*

The Effect of Prison and Community Service on the Risk of Recidivism for Domestic Violence: An Application of Random Judge Assignments in Barcelona; *Mathew J. Creighton, Universitat Pompeu Fabra - Criminology and Criminal Justice System Research Group; Jorge Rodriguez, Universitat Pompeu Fabra - Barcelona (Spain)*

Chair:

*Rebecca Sue Katz, Morehead State University*

#### 636. Promoting Successful Reentry

9:30 to 10:50am International 3, International Level

12 Month Outcomes of the “Realignment” Population in One California County; *Yoshiko Takahashi, California State University, Fresno; Barbara Owen, California State University, Fresno; John Owen, California State University, Fresno; Emma Hughes, California State University, Fresno*

Legislative and Social Responses to the Reentry of Formerly Incarcerated Persons; *April Bernard, Chicago State University; Chris Moore, University of Chicago*

Reentry, Intimate Partner Violence, and Restorative Justice: Violence in the Lives of

## FRIDAY, NOVEMBER 22, 2013

African American Men and Women; *Matasha Harris, Bowie State University*

U.S. Prison Reentry Policies Must Address Digital Literacy; *Lassana Magassa, The Information School / University of Washington*

Chair:

Lassana Magassa, The Information School / University of Washington

### Thematic Session

#### 637. Deterrence, Choice, and Crime: Contemporary Perspectives

9:30 to 10:50am *International 4, International Level*

Formal versus Informal Deterrence; *Robert Apel, Rutgers University*

Celerity and Deterrence; *Angela Hawken, Pepperdine University; Mark Kleiman, University of California, Los Angeles*

Individual Differences and Deterrence; *Thomas A. Loughran, University of Maryland; Alex R. Piquero, University of Texas at Dallas*

Place-Based Guardians; *Tamara D. Madensen, University of Nevada, Las Vegas; John E. Eck, University of Cincinnati*

Chair:

Daniel S. Nagin, Carnegie Mellon University

### Thematic Session

#### 638. New Findings on Girls' Delinquency and Victimization: Results from the Pittsburgh Girls Study.

9:30 to 10:50am *International 5, International Level*

Female Perpetrators and Victims of Teen Dating Violence: Continuity from Earlier Peer Bullying; *Alison Hipwell, University of Pittsburgh; Stephanie Stepp, University of Pittsburgh; Rolf Loeber, University of Pittsburgh*

Child and Family Factors that Protect Girls Exposed to Childhood Violence from Aggression, Delinquency, and Mental Health Problems; *Stephanie Stepp, University of Pittsburgh; Alison Hipwell, University of Pittsburgh; Rolf Loeber, University of Pittsburgh*

Precursors to Girls' Violence, Property Offenses and Drug Use: Early Oppositional Defiant

Behavior, Running Away and Family Conditions; *Lia Ahonen, Orebro University; Rolf Loeber, University of Pittsburgh; Alison Hipwell, University of Pittsburgh; Stephanie Stepp, University of Pittsburgh*

Chair:

Rolf Loeber, University of Pittsburgh

Discussant:

Rolf Loeber, University of Pittsburgh

#### 639. Risk Assessment in Community Corrections

9:30 to 10:50am *International 6, International Level*

Implementing the RNR Model in Community Supervision: A Case Study; *Cara Thompson, University of Cincinnati*

The Role of Age in Risk Assessment and Classification: An Empirical Investigation; *Joseph Durso, University of Missouri - St. Louis; Michael Caudy, George Mason University*

Predictive Validity of a Self-report Program Classification and Assessment Tool; *Erin Crites, George Mason University; Faye Taxman, George Mason University*

Chair:

Erin Crites, George Mason University

#### 640. Substance Use Policy

9:30 to 10:50am *International 7, International Level*

Medical and Recreational Marijuana and the Impact on Mexican Cartels; *J. Michael Olivero, Central Washington University; Rodrigo Murataya, Central Washington University*

State Legalization of Marijuana v. U.S. Laws; *Julius N.M.I. Debro, University of Washington; Hillary Potter, University of Colorado, Boulder; Roger Goodman, Attorney, Legislature, Olympia, WA*

The Prevalence of Prescription Drug Diversion by Doctor Shopping In the US; *Douglas McDonald, Abt Associates Inc.*

The U.S. Heroin and Methamphetamine Consequences Indices: Interstate Variations and Association with State Policies; *Eric L. Sevigny, University of South Carolina*

Chair:

J. Michael Olivero, Central Washington University

## FRIDAY, NOVEMBER 22, 2013

### 641. Police Legitimacy

9:30 to 10:50am International 8,  
International Level

Examining Police Perception of Immigrants and Proposed Anti-immigration Policy in Kentucky; *Kishonna Leah Gray, Eastern Kentucky University; Melissa Pujol, Eastern Kentucky University; Jessica Bradley, Eastern Kentucky University*

Legitimacy and Procedural Justice in the Context of Political Protest: The Case of the "Occupy Israel" Movement; *Gali Perry, Hebrew University*

Measuring Confidence in the Police: In a Majority Black Small Urban City; *Darryl L. Chambers, University of Delaware*

Chair:

Darryl L. Chambers, University of Delaware

### 642. Disproportionate Minority Contact, Panel 2

9:30 to 10:50am International 9,  
International Level

Effects of County and State Contextual Factors on Youth Disproportionate Contact with the Justice System; *Tia Stevens, University of South Carolina*

Legal and Extralegal Factors Determining Juvenile Justice Plea Bargaining Outcomes in South Carolina; *Patrick Glen Lowery, University of South Carolina; John Burrow, University of South Carolina*

Prosecutorial Decision Making: An Examination of Racial Disparity in Charging and Diverting Juveniles; *Deborah Eckberg, Metropolitan State University; Rebecca Ericson, Ericson Associates; Ebony Ruhland, University of Minnesota / Council on Crime and Justice*

The Intersections of Race, Gender, and Inequality on Juvenile Court Outcomes: A Contextual Examination; *Michael Leiber, University of South Florida; Jennifer Peck, University of South Florida*

Chair:

Michael Leiber, University of South Florida

### 643. Issues in Wrongful Conviction: Eyewitness Testimony

9:30 to 10:50am International 10,  
International Level

A Legislative History of Eyewitness Statutes; *Mai E. Naito, Sam Houston State University; Michael S. Vaughn, Sam Houston State University*

Are Things Really What They Seem to be? Down

the Rabbit Hole of Wrongful Convictions; *Kim Schnurbush, Hodges University; Steven Cuvelier, Sam Houston State University*  
Mine Eyes have Deceived Me? Our Desire (but Inability) to be a Reliable Witness; *Chris Rose, University of Wisconsin - Oshkosh; Victoria Beck, University of Wisconsin - Oshkosh*

Chair:

Chris Rose, University of Wisconsin - Oshkosh

### Thematic Session

#### 644. Studying Implementation in Criminal Justice: The Criminal Justice Drug Abuse Treatment Studies Research Collaborative

9:30 to 10:50am A705, Atrium Level

Effects of a Staff Training Intervention on Attitudes toward Medication-Assisted Treatment in Community Corrections; *Elizabeth Hall, University of California; Linda Frisman, University of Connecticut; Amy James, Connecticut Department of Mental Health & Addiction Services*

The Role of Facilitation in Organizational Change in Correctional Settings: A Mixed-Methods Analysis; *Michael Shafer, Arizona State University; Michael Prendergast, University of California, Los Angeles Integrated Substance Abuse Programs; David Duffee, Arizona State University; Roger Peters, University of South Florida - Florida Mental Health Institute; Sarah Tracy, Arizona State University*

HIV Services and Treatment Implementation in Corrections (HIV-STIC): Findings from a Randomized Experiment of a Local Change Team Approach; *Steven Belenko, Temple University; Christy Visher, University of Delaware; Daniel O'Connell, University of Delaware; Richard Dembo, University of South Florida; Frank Pearson, National Development and Research Institutes; Jamieson Duvall, University of Kentucky; Michele Pich, Temple University*

Discussant:

Gary Zajac, Pennsylvania State University

#### 645. ASC 2014 Program Committee Meeting

11:00am to 12:20pm A601, Atrium Level

#### 646. Division of International Criminology Business Meeting (Open to All Participants)

11:00am to 12:20pm A602, Atrium Level

## FRIDAY, NOVEMBER 22, 2013

### 647. Media and Crime in Global Context

11:00am to 12:20pm A701, Atrium Level

Labelling Genocide: The Constitutive Problem of Genocide Attribution, Genocide Denial and Misclassification; *Augustine Brannigan, University of Calgary*

Representation of Violence against Women in Bollywood films in India: Examining Gender Differences in Perceptions and Interpretations; *Meghna Bhat, University of Illinois at Chicago*

Saving the Country by Killing the New Enemy: the Executions of Corrupt Officials in China; *Puma Shen, University of California, Irvine*

The Importance of National Context for the Social Construction of Public and Scholarly Discourse on Immigration and Crime; *Ineke Haen Marshall, Northeastern University*

Chair:

Ineke Haen Marshall, Northeastern University

### Thematic Session

### 648. Existing Victimization Surveys on Crime against Business: Features and Peculiarities of the Phenomenon across Different Countries

11:00am to 12:20pm A702, Atrium Level

The Patterns of Crime against the Private Sector in Mexico: Results of the Crime against Business National Survey 2012 (ENVE); *Edgar Vielma Orozco, National Institute of Statistics and Geography INEGI-Mexico; Oscar Jaimes-Bello, National Institute of Statistics and Geography INEGI-Mexico*

The Level and Features of Crime against Business across Twenty EU countries; *Marco Dugato, Università Cattolica Milan - Transcrime*

Crimes against Business in England and Wales: Some Reflections on the Extent of Crime and Organized Crime Recorded by the 2012 Commercial Victimization Survey; *Matt Hopkins, University of Leicester, UK*

Relevance of Measuring Crime against the Private Sector for Designing Public Policies on Crime Prevention: Some Best Practices; *Michael Levi, Cardiff University*

The Predictors of Specific Types of Crime against Business Committed by Employees in Switzerland; *Giulia Mugellini, University of Zurich, Switzerland / Centre of Excellence INEGI-UNODC; Martin Killias, University of Zurich; Giang Ly Isenring, Institute of Criminology, University of Zurich, Switzerland*

Chair:

Giulia Mugellini, University of Zurich, Switzerland / Centre of Excellence INEGI-UNODC

### 649. Temporal Dimensions of Crime and its Correlates

11:00am to 12:20pm A703, Atrium Level

Exploring the Relationship between Risk and Protection over Time; *John Eassey, University of Florida; Marvin D. Krohn, University of Florida*

Gender Differences in the Stability of Self-Regulation across Childhood; *Michelle Anne Coyne, University of Cincinnati; John Paul Wright, University of Cincinnati; Jamie Crystal Vaske, Western Carolina University; Danielle Lynne Boisvert, Sam Houston State University*

Historical Invariance and Models of Delinquency: Examining Generational Divergence as a Function of Gender and Education; *Matthew Charles Johnson, University of Houston, Downtown; Scott Menard, Sam Houston State University*

Starting Big: The Role of Conventional and Criminal Capital on Entry Level in Drug Trafficking Careers; *Wei Wang, Simon Fraser University; Martin Bouchard, Simon Fraser University*

Chair:

Wei Wang, Simon Fraser University

### Thematic Session

### 650. Space, Time, and Microenvironments of Crime

11:00am to 12:20pm A704, Atrium Level

The Incivilities Thesis and the "Broken Windows" Version: Seeing and Meeting Challenges; *Ralph Taylor, Temple University*

The Space-Time-Crime Continuum: Unpacking Patterns of Neighborhood Crime; *Adam Boessen, University of California, Irvine*

Moving Behind the Face Block: Exploring Disorder and Decay Using Semi-Public Spaces; *Danielle Wallace, Arizona State University; David Schalliol, University of Chicago*

Of Price and Men: The Spatial Dimensions of Gentrification and Crime; *John Hipp, University of California, Irvine; Nicholas Branich, University of California, Irvine*

Chair:

John Hipp, University of California, Irvine

## FRIDAY, NOVEMBER 22, 2013

### 651. Issues and Factors in the Psychology of Offending

11:00am to 12:20pm A706, Atrium Level

Sleep Matters: Assessing the Link between Sleep Deprivation and Delinquency; *Sharmaine Tapper, Prairie View A&M University; G. S. Osho, Prairie View A&M University*

Strain, Anger, Personality Traits, and Delinquency: A Test of General Strain Theory; *Guo Wan, Sam Houston State University*

Testing Quetelet's Biological Explanation for the Age Crime Curve; *Thomas K. Arnold, University of Cincinnati*

Psychology and White-Collar Crime as Choice; *Michael L. Benson, University of Cincinnati; Sarah M. Manchak, University of Cincinnati*

Chair:  
Michael L. Benson, University of Cincinnati

### Thematic Session

### 652. Bridging Academic and Community Feminism

11:00am to 12:20pm A707, Atrium Level

Shaping Gender Violence Programs and Trainings through Research and Evaluation; *Mónica Mendez, House of Mentoring and Empowerment*

Strategic Services and Research Solutions to Community Health: The GrassROOTS model; *Janice Johnson-Dias, John Jay College of Criminal Justice*

yogaHOPE: Providing Gender-responsive, Trauma-informed Integrative Mindfulness Programming Addressing Traumatic Stress in Under-served Populations; *Danielle Rousseau, Boston University; Elizabeth Jackson, Harvard School of Public Health; Sue Jones, yohaHOPE*

Intersections between Activism and Academia; *Gail Garfield, John Jay College of Criminal Justice*

Chair:  
Carolyn Rebecca Block, IL Criminal Justice Information Authority (retired)

Discussant:  
Rosemary Barberet, John Jay College of Criminal Justice

### Thematic Session

### 653. Violent Men: Domestic Violence Perpetration, Perspectives, and Narratives

11:00am to 12:20pm A708, Atrium Level

Batterers behind the Thin Blue Line; *Natalie Morin, Eastern Michigan University*

Coercive Control and Physical Violence: Batterers' Self-reported use of Physical Violence to Maintain Control; *Larissa Barbaro, John Jay College of Criminal Justice; Chitra Raghavan, John Jay College of Criminal Justice / CUNY Graduate Center*

Examining Offender Characteristics in Police-reported Domestic Violence Before and After a Legal Reform in Finland; *Mikko Aaltonen, National Research Institute of Legal Policy; Venla Salmi, National Research Institute of Legal Policy; Janne Kivivuori, National Research Institute of Legal Policy*

Risk Factors for Male-perpetrated Intimate Partner Homicide: Do Attitudes Matter?; *Li Eriksson, Griffith University; Paul Mazerolle, Griffith University; Richard Wortley, University College London; Holly Johnson, University of Ottawa*

Chair:  
Li Eriksson, Griffith University

654. Terrorism as the New Normal

11:00am to 12:20pm L401, Lobby Level

Examining Homicides of Law Enforcement by Domestic Extremists as Criminal Events; *Jeff Gruenewald, University of Arkansas; Michael Suttmoeller, Michigan State University; Steven Chermak, Michigan State University; Joshua D. Freilich, John Jay College of Criminal Justice*

Conditions and Courses of Genocide; *Hollie Nyseth Brehm, University of Minnesota*

Drone Warfare as State Crime: A Case Study of U.S. Drone Program in Pakistan; *Amanda Marie Smith, Western Michigan University*

Legalizing Counterterrorism: Ideologies, Realities, and Theoretical Implications; *Austin Turk, University of California, Riverside*

Chair:  
Sandra Meike Bucerius, University of Alberta

### Thematic Session

### 655. Dating Violence Victimization and Perpetration: Links with Bullying and Delinquency

11:00am to 12:20pm L402, Lobby Level

The Co-Occurrence of Teen Dating Violence and Bullying; *Jennifer Yahner, The Urban Institute; Janine Zweig, Urban Institute; Meredith Dank, The Urban Institute; Pamela Lachman, The*

## FRIDAY, NOVEMBER 22, 2013

### Urban Institute

Longitudinal Relation Between Bully Perpetration & Teen Dating Violence Perpetration Across Early to Late Adolescence; *Dorothy Espelage, University of Illinois, Urbana-Champaign; Sabina Low, Arizona State University; Carolyn Anderson, University of Illinois, Urbana-Champaign*

Cultural and Mental Health Influences on the Victimization-Delinquency Overlap among Latino Adolescents; *Carlos Cuevas, Northeastern University; Chiara Sabina, Pennsylvania State University, Harrisburg; Rebecca Cudmore, Northeastern University*

Chair:

Dara Blachman-Demmer, National Institute of Justice

### 656. Public Housing and Crime: The Role of Social Patterns and Physical Space

11:00am to 12:20pm L403, Lobby Level

Public Housing: Examining the Enforcement of No Trespass Policy; *Jose Torres, Virginia Tech*  
You Won't Catch Me Slippin': Experiences of Gun Violence in a Toronto Public Housing Neighbourhood; *Luca Berardi, University of Alberta*

Tackling the Unintended Consequence of Displacement during Community Revitalization; *Mark Luguya, University of Toronto*

The Demise of Public Housing Projects and its Effect on Gang Activity in Chicago; *Gipsy Escobar, Loyola University, Chicago; Don Stemen, Loyola University, Chicago*

Chair:

Gipsy Escobar, Loyola University, Chicago

### Presidential Panel

#### 657. Key Perspectives in Critical Criminology

11:00am to 12:20pm Marquis Ballroom B, Marquis Level

Critical Feminist Criminology: The Way Forward; *Meda Chesney-Lind, University of Hawaii at Manoa*

Pushing the Envelope: The Current State of North American Critical Criminology; *Walter S. DeKeseredy, University of Ontario Institute of Technology*

Critical Criminology and the Politics of Meaning; *Jeff Ferrell, Texas Christian University / University of Kent*

Chair:

Donna Selman, Eastern Michigan University

### Thematic Session

#### 658. Novel and Emerging Drugs: Monitoring, Regulating, and Reacting to New Synthetic Highs

11:00am to 12:20pm L404, Lobby Level

Marketing a Panic: Media Coverage of Synthetic Legal Intoxicating Drugs (SLIDs) and its Relationship with Use and Legal Changes; *Bryan Lee Miller, Georgia Southern University; Joseph Bacot, Georgia Southern University; Michael Singleton, Georgia Southern University; Amber Sanders, Georgia Southern University*

Official Reactions to Emerging Drugs and the Aftermath: Continuance Rates, Law Enforcement and Crime Lab Capacity, and the Future; *David Khey, Loyola University, New Orleans*

Novel Drug Use in the LGBT Community: A Mixed Methods Approach Using the Social Structure-social Learning Model.; *John Stogner, University of North Carolina at Charlotte; Joseph Rukus, University of Florida; Laura E. Agnich, Georgia Southern University; Bryan Lee Miller, Georgia Southern University*

Chair:

Laura E. Agnich, Georgia Southern University

### Thematic Session

#### 659. Criminology, Causality, and Public Policy

11:00am to 12:20pm Marquis Ballroom C, Marquis Level

Translating Causal Claims: Principles and Strategies for Policy-Relevant Criminology; *Robert J. Sampson, Harvard University; Christopher Winship, Harvard University; Carly Knight, Harvard University*

Family Influences on Crime and Policy Implications; *Abigail A. Fagan, Florida State University*

Supermax Prisons as Policy: The State of Evidence; *Daniel Mears, Florida State University*

Evidence and Public Policy: A Case Study of Policing; *Daniel S. Nagin, Carnegie Mellon University; David Weisburd, George Mason University / Hebrew University*

## FRIDAY, NOVEMBER 22, 2013

Chair:

Thomas G. Blomberg, Florida State University

Discussant:

Alfred Blumstein, Carnegie Mellon University

### Thematic Session

#### 660. Towards a Victimology of State Crime

11:00am to 12:20pm M101, Marquis Level

Towards a Victimology of State Crime; *David Kauzlarich, Southern Illinois University, Edwardsville; Dawn L. Rothe, Old Dominion University*

Quiet Genocide: Indian Residential Schools and Crimes of the Canadian State; *Stephen Muzzatti, Ryerson University*

Efforts to Control State Crime and the Process of Creating More Victims; *Jeffrey Ian Ross, University of Baltimore*

The Strength of Truth Commissions in Overcoming Mass Victimizations by States; *Elmar Weitekamp, University of Tübingen*

Chair:

David Kauzlarich, Southern Illinois University, Edwardsville

#### 661. The Physical and Social Context of Neighborhood Crime

11:00am to 12:20pm L406, Lobby Level

Creating and Using Neighborhood Profiles of Juvenile Crime; *Jodi Petersen, Grand Valley State University; John Patrick Walsh, Grand Valley State University; Jeremy Pyne, Grand Valley State University*

Heterogeneity, Sociability and Crime in Brazil: An Examination of the Relationship of Social Space and Crime in Belo Horizonte, Brazil; *Corinne Davis Rodrigues, UFMG; Braulio Figueiredo Alves da Silva, UFMG*

The Relationship between Parks and Crime in Europe; *Serena Favarin, Università Cattolica Milan - Transcrime*

Chair:

Serena Favarin, Università Cattolica Milan - Transcrime

#### 662. Race and Racism in Criminal Justice

11:00am to 12:20pm M102, Marquis Level

Flash Mob: Contemporary Political Violence in Urban America; *Maya Evans, Rhodes College*  
Racialized Risk Factors and Racial Differences in Predicting Recidivism; *Hyesun Kim, Worcester State University*

Race as a Predictor of Physical Assaults on Correctional Officers in United States Jails; *Cynthia-Lee Maragh, John Jay College of Criminal Justice / CUNY Graduate Center; Jeremy Porter, City University of New York*  
The Perfect Storm: New Penology and the Myth of Colorblindness in Criminal Justice; *Nicole Martorano Van Cleve, Temple University; Lauren Mayes, Temple University*

Chair:

Nicole Martorano Van Cleve, Temple University

#### 663. Roundtable: Unequal Treatment: Disparities in the Death Penalty and Hate Crime Laws

11:00am to 12:20pm L501, Lobby Level

The Color of Justice in Oklahoma: Connections between Racial Disparity and the Death Penalty; *Ramario Holland, University of Central Oklahoma*

A Sociological Analysis of Death Row "Volunteers"; *William Lofquist, SUNY Geneseo*  
Applying the Social Construction Framework to State Hate Crime Laws; *Laura Valcore, University of Colorado, Denver*

Chair:

Laura Valcore, University of Colorado, Denver

### Thematic Session

#### 664. Securing the "Suspect": The Cultural Politics of Police Power & Surveillance

11:00am to 12:20pm M103, Marquis Level

Suspects as Prey: Police Power, Routine Manhunts, and Technologies of Predation; *Tyler Wall, Eastern Kentucky University*

Suspect Subjects: Biosurveillance and the Techno-regulatory Turn; *Kathryn Henne, Australian National University; Emily I. Troshynski, University of Nevada, Las Vegas*

"Stop calling it graffiti!": A Burkean Drama of Surveillance and (Sub)urban Art; *Deborah Landry, University of Ottawa*

Capote's Ghosts: Media, Violence and the Spectre of Suspicion; *Travis Linnemann, Old Dominion University*

Chair:

Travis Linnemann, Old Dominion University

#### 665. Roundtable: Understanding Vulnerability to Victimization: Sexual Exploitation and Human Trafficking

11:00am to 12:20pm L502, Lobby Level

An Exploration of the Economic Security

## FRIDAY, NOVEMBER 22, 2013

Approach to Deciphering Labor Trafficking: Addressing Structural Sources of Vulnerability; *Antonela Arhin, University of Toronto*  
Features of Family-initiated Commercial Sexual Exploitation of Girls in the United States; *Juliana Huard, University of Massachusetts, Lowell; Joan A. Reid, University of Massachusetts, Lowell*  
Fighting or Fronting? Male Prostitutes' Responses to Street Based Violence; *Sharon Oselin, California State University, Los Angeles*

Chair:

Sharon Oselin, California State University, Los Angeles

### Thematic Session

#### 666. Community Corrections in China, Taiwan, and Hong Kong

11:00am to 12:20pm M104, Marquis Level  
Social Support and Chinese Female Offenders' Prison Adjustment; *Liu Liu, Nanjing University; Wing Hong Chui, The University of Hong Kong*  
Community Corrections in China: Development and Challenges; *Shanhe Jiang, University of Toledo; Deping Xiang, Central China Normal University; Qi Chen, Central China Normal University; Dawei Zhang, Central China Normal University; Chengxiang Huang, Central China Normal University; Shengyong Yang, Central China Normal University; Anna Zhao, Central China Normal University*  
Applying DEMATEL to Investigate the Relationship between Factors Affecting Parole Boards' Decision-Making in Taiwan; *Shuping Tzeng, National Chung Cheng University*  
Validation of a Chinese Version of the Attitudes toward Prisoners Scale; *Wing Hong Chui, The University of Hong Kong*

Chair:

Shanhe Jiang, University of Toledo

#### 667. The Cause and Impact of Sexual Victimization

11:00am to 12:20pm L503, Lobby Level  
Adolescent Sexual Victimization: The Role of Social Support and Risky Behavior; *Andia Azimi, Georgia State University; Leah E. Daigle, Georgia State University*  
Comparative Patterns of Sexual Victimization: Cultural and Ecological Differences in the Maltreatment of Indian Children; *Paul D. Steele, Morehead State University*

Girls and Women in the Slums of Kampala, Uganda: Physical and Sexual Violence Victimization; *Monica Swahn, Georgia State University / Emory Center for Injury Control; LeConte Dill, Morehouse School of Medicine; Jane Palmier, Georgia State University; Kasirye Rogers, Uganda Youth Development Link*  
Intimate Perceptions: Viewing Justice from the Perspective of Australian Survivors of Sexual Violence by Clergy; *Jodi Death, Queensland University of Technology, Australia*

Chair:

Jodi Death, Queensland University of Technology, Australia

#### 668. Roundtable: Meaningful Gang Violence Intervention and Evaluation: Lessons from Four Years with StreetSafe Boston

11:00am to 12:20pm L504, Lobby Level

Chair:

Garrett Arthur Russell Yursza Warfield, StreetSafe Boston, The Boston Foundation

Discussants:

David Hureau, Harvard University  
Anthony A. Braga, Rutgers University / Harvard University  
Ed Powell, StreetSafe Boston, The Boston Foundation  
Tracey Shollenberger, Harvard University  
Joshua Wakeham, Harvard University

#### 669. Gender Issues in Criminal Sentencing

11:00am to 12:20pm M105, Marquis Level

Gender and Criminal Court Outcomes: Does Previous Criminal History Matter?; *Rob Tillyer, University of Texas at San Antonio; Jeffrey T. Ward, University of Texas at San Antonio; Richard Hartley, University of Texas at San Antonio*

Wicked Witches or Damsels in Distress? Capital Punishment for Women in Federal Criminal Justice System; *Devon Schalcher Torchiana, Pennsylvania State University*

Women's Status and Sex-based Sentencing Disparity: A Multilevel Test of the Backlash Hypothesis; *Xia Wang, Arizona State University; Byungbae Kim, Arizona State University; Natalie Erin Todak, Arizona State University*

Using Multilevel Modeling to Explore Gender and Child Removal; *Brandon Crawford, University of Oklahoma*

Chair:

Brandon Crawford, University of Oklahoma



## FRIDAY, NOVEMBER 22, 2013

### 670. Roundtable: Moving Forward: Fresh Perspectives on Effective Methodologies and Policy

11:00am to 12:20pm L505, Lobby Level

Chair:

William Mackey, University of Cincinnati

Discussants:

Jennifer N. Cermak, University of Cincinnati

David Polizzi, Indiana State University

Andy Bain, University of Mount Union

Matthew Draper, Utah Valley University

Alix McLearn, Federal Bureau of Prisons

### 671. Environmental Crimes and Prevention: Pollution, Mining, Smuggling

11:00am to 12:20pm M106, Marquis Level

And The Beat Goes On...Environmental Injustice

Continues with Uranium Mining on the Colorado Plateau; *Linda M. Robyn, Northern Arizona University*

Associations between Lead (Pb) and Crime: Green Considerations for Communities and Crime Research; *Kimberly L. Barrett, Eastern Michigan University*

Is the Minamata Convention on Mercury Feasible to Lift Health Threats from Lives of Millions?; *Noriyoshi Takemura, Toin University of Yokohama*

Actors in the Port: Facilitating or Preventing Environmental Crime?; *Lieselot Bisschop, University College Ghent / Ghent University*

Chair:

Lieselot Bisschop, University College Ghent / Ghent University

### 672. Roundtable: NYC Department of Probation's Neighborhood Opportunity Network: From Court-based Waiting Rooms to Community Resource Hubs

11:00am to 12:20pm L506, Lobby Level

Discussants:

Vincent N. Schiraldi, New York City Department of Probation

Susan Tucker, Justice Reinvestment Initiatives, New York City Department of Probation

Todd Clear, Rutgers University

Sharun Goodwin, Bronx Adult Services, New York City Department of Probation

Jeff Mellow, John Jay College of Criminal Justice

Kevin Barnes-Ceeney, John Jay College of Criminal Justice

11:00am to 12:20pm M107, Marquis Level

A Test of the Story Model of Juror Decision Making; *Joshua Behl, University of Florida; Megan Kienzle, SUNY Brockport; Lora Levett, University of Florida*

Plea Bargain Agreements and the Power Differential Relationship among the Players; *Dylan Gauldin, Culver-Stockton College; David J. Carrothers, Culver-Stockton College*

Uncovering the Blind Eye of Lady Justice through the Minds of Power; *Candice Hill, Texas A&M University*

Multiple Offense Sentencing and Proportionate Punishment: A Case from Sweden; *Natalia Vibla, University of Cambridge*

Chair:

Candice Hill, Texas A&M University

### 674. Roundtable: Re-entry of Released Lifers

11:00am to 12:20pm L507, Lobby Level

Criminal Recidivism among Released Lifers; *Marieke Liem, Harvard University; Lisa Tichavsky, North Carolina State University; Margaret Zahn, North Carolina State University*

The Role of Transformation Narratives in Desistance among Released Lifers; *Marieke Liem, Harvard University; Nicholas Richardson, North Carolina State University*

Chair:

Margaret Zahn, North Carolina State University

Discussant:

Margaret Zahn, North Carolina State University

### 675. Teaching Theory to Methods

11:00am to 12:20pm M108, Marquis Level

Advancing the Study and Research of Criminology through Pedagogical Efficacy; *Robert F. Vodde, Fairleigh Dickinson University*

Linking Theory to Methods: Contextual Conditions and Range of Variation; *Sanjay Marwah, Guilford College*

What Do We Know about Crime and Place Research in the Classroom?: An Exploratory Study; *Kirsten Hutzell, George Mason University; Lincoln B. Sloas, George Mason University*

Chair:

Chester Britt, Northeastern University

### 673. Conceptual Issues in Criminal Case Processing

## FRIDAY, NOVEMBER 22, 2013

### Thematic Session

#### 676. Crime and Place: Mechanisms for Crime Specialization

11:00am to 12:20pm L508, Lobby Level

Alcohol Outlets and Domestic Assaults in a Non-metropolitan College Town; *Aleksandra J. Snowden, University of Wisconsin - Milwaukee*

The Primary and Collateral Impacts of Philadelphia's Youth Curfew; *Jillian Eidson, Temple University*

Attraction or Independence?: A Study of the Spatial Dispersion of Crime and Disorder in Places; *Breanne Cave, George Mason University*

Chair:

Breanne Cave, George Mason University

#### 677. The Impact of a Criminal Record on Post-Release Employment

11:00am to 12:20pm M109, Marquis Level

The Curious Case of Post-incarceration Employment; *Amanda D. Emmert, University at Albany, SUNY; Alan J. Lizotte, University at Albany, SUNY*

Searching for Gainful Employment Post-release: The Role of Confidence; *Kemi Salawu, York University; Rose Ricciardelli, Memorial University of Newfoundland*

A Bridge over Troubled Waters: The Role of Post Release Employment Opportunities in Offender Reintegration; *Ashley P. Terrell, Columbia Southern University; Kevin Walsh, Columbia Southern University*

Employment and Reentry: What Works?; *Mirlinda Ndrecka, University of New Haven*

Chair:

Mirlinda Ndrecka, University of New Haven

#### 678. Crime Media Culture Editorial Board Meeting

11:00am to 12:20pm M202, Marquis Level

Chair:

Mark S. Hamm, Indiana State University

#### 679. The Role of Community Support on Offender Reintegration

11:00am to 12:20pm M302, Marquis Level

Coming Home: Community Corrections and Obstacles to Offender Reintegration; *Lloyd Klein, York College, CUNY*

Perceptions of Community Support among Released Felons in a Southern State; *Jurg*

*Gerber, Sam Houston State University; Gaylene S. Armstrong, Sam Houston State University; Xiaochen Hu, Sam Houston State University*

The Implementation of the Circles of Support and Accountability (CoSA) Reentry Program in the U.S.A.; *Ian A. Elliott, Pennsylvania State University; Gary Zajac, Pennsylvania State University; Courtney A. Meyer, Pennsylvania State University*

Softer Nets: Informal Community Social Control in Offender Reintegration; *Kathryn Fox, University of Vermont*

Chair:

Kathryn Fox, University of Vermont

#### 680. Stigma and Identity Management among Sex Offenders

11:00am to 12:20pm M304, Marquis Level

"Is the Apartment Still for Rent?": The Stigmatic Impact of a Sex Offense Conviction; *Douglas N. Evans, John Jay College of Criminal Justice / Mercy College; Adriana Synne Alicea, CUNY John Jay College of Criminal Justice*

Identity Transformation for Sex Offenders; *Kim Kras, University of Missouri - St. Louis*

Perception of Notification Policy: How Sex Offenders View Notification Policy in Korea; *Ji Hyon Kang, Korean Institute of Criminology; Ji Sun Kim, Korean Institute of Criminology*

"Nice Guy Eddie": A Discursive Exploration of Convicted Rapists' Identity Management; *Sarah Pemberton, Birmingham City University*

Chair:

Sarah Pemberton, Birmingham City University

#### 681. Association of Doctoral Programs of Criminology & Criminal Justice Business Meeting (ADPCCJ)

11:00am to 12:20pm International A, International Level

Chair:

Beth Huebner, University of Missouri - St. Louis

#### 682. ASC Policy Committee Meeting

11:00am to 12:20pm International B, International Level

### Thematic Session

#### 683. Risk Terrain Modeling in Practice

11:00am to 12:20pm International 1, International Level

Social Disorganization: A Risk Terrain Modeling

## FRIDAY, NOVEMBER 22, 2013

Approach; *Grant Drawve, University of Arkansas at Little Rock; Kyle Burgason, University of Arkansas at Little Rock; Thomas Zawisza, University of Arkansas at Little Rock; Jeff Walker, University of Arkansas at Little Rock*

Same Crime, Different Cities: A Comparative Analysis of Risk Terrain Modeling in Six U.S. Cities; *Jeremy David Barnum, Rutgers University*

Using Predictive and Retrodictive Analyses to Increase Street Crime Solvability; *John DeCarlo, University of New Haven; Christopher M. Sedelmaier, University of New Haven; Michael J. Jenkins, University of Scranton*

Kernel Density Estimation and Parameter Settings: Examining the Influence of Interpolation Method, Grid Cell Size, and Bandwidth on Predicting Risk; *Timothy C. Hart, Griffith University; Paul A. Zandbergen, University of New Mexico*

Chair:

Timothy C. Hart, Griffith University

### Thematic Session

#### 684. Miscarriages of Justice: Cross-National Perspectives on Wrongful Convictions

11:00am to 12:20pm International 2, International Level

Anatomy of a Miscarriage of Justice in the Netherlands; *Chrisje Brants, Willem Pompe Institute, Utrecht University*

The Risks of Summary Proceedings and Penal Orders in Producing Wrongful Convictions in Europe; *Gwladys Gillieron, University of Zurich*

Failure within the System or Systematic Failure? Preliminary Data on the Extent and Causes of Wrongful Convictions in Germany; *Ralph Grunewald, University of Wisconsin - Madison*

### Thematic Session

#### 685. From Victim to Offender: The Neglected Aspects of Female Offending

11:00am to 12:20pm International 3, International Level

Convicting Battered Women Who Killed Their Partners; *Napaporn Havanon, The Inspire Project, Thailand*

Women's Victimization and Their Pathways to

Prisons; *Teerawan Wathanotai, Rajamangla University of Technology Thanyaburi*  
Collateral Damage: The Female Casualties of Thailand's Drug Policies; *Gamjad Paungsawad, The Appellate Court of Thailand*  
Victims or Accomplice: Testimonies of Drug Dealers' Slave Lovers; *Atchara Jansena, Prince of Songkla University, Thailand*

Chair:

Napaporn Havanon, The Inspire Project, Thailand

### Thematic Session

#### 686. A Multi-Site Study of the Social, Organizational, and Behavioral Aspects of Implementing Police Technologies

11:00am to 12:20pm International 4, International Level

A Multi-Site Study of the Social, Organizational, and Behavioral Aspects of Implementing Policing Technologies: Project Overview and Selected Results from Surveys and Field Tests; *Christopher Koper, George Mason University; Cynthia Lum, George Mason University; James J. Willis, George Mason University; Julie Hibdon, Southern Illinois University; Daniel Woods, Police Executive Research Forum*  
The Relationship between Technology, Police Organization and Culture; *James J. Willis, George Mason University; Cynthia Lum, George Mason University; Christopher Koper, George Mason University; Julie Hibdon, Southern Illinois University*

Police Technology and its Connection to Officer Discretion, Efficiency, Job Satisfaction, and Crime Control Effectiveness; *Cynthia Lum, George Mason University; James J. Willis, George Mason University; Christopher Koper, George Mason University; Julie Hibdon, Southern Illinois University*

Chair:

Christopher Koper, George Mason University

### Thematic Session

#### 687. Late-Modern Prison Ethnography: Resistance, Friction, and Prisoner Practice

11:00am to 12:20pm International 5, International Level

Resistance and Resilience in a Supermax Prison: Re-Examining the Total Institution Culture;

## FRIDAY, NOVEMBER 22, 2013

*Keramet Reiter, University of California, Irvine*  
Resistance or Friction? Reevaluating Prisoner  
Agency; *Ashley T. Rubin, Florida State*  
*University*

Denied: Respect and Fairness in a Women's  
Prison; *Sarah M. Smith, Elmhurst College*

Chair:

*Ashley T. Rubin, Florida State University*

Discussant:

*Candace Kruttschnitt, University of Toronto*

### 688. Risk, Empowerment, and Victimization

11:00am to 12:20pm International 6,  
International Level

Self-control and Victimization: A Meta-analysis;  
*Travis Pratt, Arizona State University; Jillian*  
*Turanovic, Arizona State University; Kate Fox,*  
*Arizona State University; Kevin A. Wright,*  
*Arizona State University*

Reaching Beyond Neighborhood Outcomes: Does  
Perceived Collective Efficacy Affect Individual  
Victimization?; *Arelys Madero-Hernandez,*  
*University of Cincinnati; Bonnie Fisher,*  
*University of Cincinnati; Pamela Wilcox,*  
*University of Cincinnati*

Risk and Empowerment through Community  
Networks; *Katherine Grace Hancock,*  
*University of Alberta*

Profiling the Perished: An Analysis of Homicide  
Victims from Hamilton County, Ohio; *Brandy*  
*Barena Henderson, University of South*  
*Florida; Danielle McDonald, Northern*  
*Kentucky University*

Chair:

*Brandy Barena Henderson, University of South*  
*Florida*

### Thematic Session

#### 689. Evidence-Based Crime Policy I

11:00am to 12:20pm International 7,  
International Level

What Has Been Learned from Systematic Reviews  
of Developmental Prevention?; *David P.*  
*Farrington, Cambridge University; Maria M.*  
*Ttofi, Cambridge University; Friedrich Loesel,*  
*Cambridge University*

Can After School Programs Prevent Delinquency?  
A Systematic Review and Meta-Analysis of the  
Empirical Evidence; *Sema A. Taheri,*  
*Northeastern University; Brandon C. Welsh,*  
*Northeastern University*

Protective Factors against Criminal Violence: A

Systematic Review and Meta-Analysis of  
Prospective Longitudinal Studies; *Maria M.*  
*Ttofi, Cambridge University; David P.*  
*Farrington, Cambridge University; Friedrich*  
*Loesel, Cambridge University; Nikos*  
*Theodorakis, Cambridge University; Katherine*  
*M. Auty, Cambridge University*

The Effects of Sexual Offender Treatment: An  
International Meta-Analysis; *Friedrich Loesel,*  
*Cambridge University; Martin Schmucker,*  
*University of Erlangen-Nuremberg*

Chair:

*Brandon C. Welsh, Northeastern University*

### 690. Police Legitimacy II

11:00am to 12:20pm International 8,  
International Level

Legitimacy, Procedural Justice, and Police-citizen  
Encounters: A Randomized Controlled Trial of  
the Impact of Procedural Justice on Citizen  
Perceptions of the Police during Traffic Stops in  
Turkey; *Nusret Sahin, Rutgers University;*  
*Mustafa Demir, Rutgers University*

Perception of Unfair Treatment by Police in  
Relation to Recidivism; *Christopher Keenan,*  
*Ohio State University; Paul E. Bellair, Ohio*  
*State University*

Policing the Ivory Tower: Students' Perceptions of  
the Legitimacy of Campus Police Officers;  
*Shannon K. Jacobsen, Rutgers University*

The Effects of Submissive and Dominant  
Personality Traits on Perceptions of Police  
Legitimacy and Procedural Justice: Findings  
from a Self-report Study; *Weston J. Morrow,*  
*Arizona State University; Justin Ready, Arizona*  
*State University; Jacob Young, Arizona State*  
*University*

Chair:

*Christopher Keenan, Ohio State University*

### 691. The Impact of Police Agency Size

11:00am to 12:20pm International 9,  
International Level

Police Force Size and Crime: A Systematic  
Review of Research from 1968 to 2013; *YongJei*  
*Lee, University of Cincinnati; Nicholas Corsaro,*  
*University of Cincinnati; John E. Eck,*  
*University of Cincinnati*

Economic Inequality or Racial Threat? The  
Determinants of Police Strength; *Jonathan*  
*Dirlam, Ohio State University; David Jacobs,*  
*Ohio State University*

Threat, Inequality, and Partisanship: A Pooled  
Time-series Analysis of the Determinants of

## FRIDAY, NOVEMBER 22, 2013

State Police Expenditures; *Chad Malone, Ohio State University*

Chair:

Chad Malone, Ohio State University

### 692. Gender and Community Corrections:

#### Assessment, Treatment and Policies

11:00am to 12:20pm A705, Atrium Level

Revalidation of the Women's Risk/Needs

Assessment: Results for Prisons, Probation and Pre-release.; *Patricia Van Voorhis, University of Cincinnati*; *Rachel Brushett, Wisconsin Office of Justice Assistance*; *Ashley Bauman, University of Cincinnati*

Does Data Support the Need for Gender

Responsive Treatment?; *Lori A. Lovins, University of Cincinnati*; *Edward Latessa, University of Cincinnati*; *Paula Smith, University of Cincinnati*

Access to Transportation and Outcomes for Women on Probation and Parole; *Miriam Northcutt Bohmert, Michigan State University*

What's Gender Got to do with it?: Effective Case Management for Women; *Kristen DeVall, University of North Carolina, Wilmington*;

*Keadra Young-Bogardus, Independent Consultant*

Chair:

Patricia Van Voorhis, University of Cincinnati

Discussant:

Patricia Van Voorhis, University of Cincinnati

### 693. Division of International Criminology Awards Presentation and Reception (Open to All Participants) (Sponsored by Kennesaw State University)

12:30 to 1:50pm A602, Atrium Level

### 694. Media Influence on Perceptions and Participation in Crime

12:30 to 1:50pm A701, Atrium Level

Are 'Marginal' Crimes Neglected Crimes?

Identifying Shifts in the Representation of the Public/Private Divide in an Era of Social Change; *Moir Peelo, University of Cumbria, UK*; *Keith Soothill, Lancaster University, UK*

The Construction of Crime through News and

Blogging; *Sarah Lageson, University of Minnesota*

The Effects of Media and Social Networking on Imprudent Behavior; *Aaron Bartula, University of North Texas - Dallas*; *Kendra Bowen, Tarleton State University*; *Ryan Mychal Getty, Tarleton State University*; *William Casey Heath,*

*Tarleton State University*

Chair:

Aaron Bartula, University of North Texas - Dallas

### 695. Attitudes toward Convictions and Sentencing

12:30 to 1:50pm A702, Atrium Level

Manifestations of Guilt and Justice: Canadian Parolees' Perceptions of the Factors Underlying Wrongful Conviction; *Alyx A. Ivany, University of Ontario Institute of Technology*; *Rose Ricciardelli, Memorial University of Newfoundland*; *Kimberley A. Clow, University of Ontario Institute of Technology*

Public Perceptions of Restorative Justice in a Rural Community; *Michael J. Hogan, Colorado State University*; *Tara O'Connor Shelley, Colorado State University*

They Said What? Examining Law Enforcement

Attitudes about Capital Punishment; *Cyndy Caravelis Hughes, Western Carolina University*; *Matthew Robinson, Appalachian State University*

Young Adult Perceptions about Serving Time on a Blended Sentence; *Shelly Schaefer, Hamline University*

### 696. Emotions, Decisions, and Liminality in Criminal Justice

12:30 to 1:50pm A703, Atrium Level

In Search of the Society of Captors: Theoretical Reflections from a Tour of Three Penitentiaries; *Jeremiah N. Baarbé, University of Ontario Institute of Technology*

Executions and Closure: Do the feelings last?; *Eric Franklyn Bronson, Lamar University*; *Sanaz Alasti, Lamar University*

Negotiating Justice: Defendant Decisions to Plead Guilty; *Jeanette Hussemann, Urban Institute*

The Weight of the Gavel: The liminal moment of a life sentence; *Edward L.W. Green, Kansas State University*; *L. Susun Williams, Kansas State University*

Chair:

Edward L.W. Green, Kansas State University

### Professional Development

#### 697. Professional Development: Marketing Yourself for Teaching, Research, Post-Doc, and Non-Academic Jobs

12:30 to 1:50pm A704, Atrium Level

Participants:

## FRIDAY, NOVEMBER 22, 2013

Abigail A. Fagan, Florida State University  
Laura Lynn Hansen, Western New England University

Richard Legault, Department of Homeland Security

John Picarelli, National Institute of Justice

Chair:

Deena Isom, Emory University

### Thematic Session

#### 698. Results from National Police Research Platform

12:30 to 1:50pm A706, Atrium Level  
From Compstat to RespectStat: Accountability for Respectful Policing; *Dennis Rosenbaum, University of Illinois at Chicago; Gary McCarthy, Chicago Police Department*

The Acceptance of Civilians in Policing; *Wesley Skogan, Northwestern University; Megan Alderden, Saint Xavier University*

Interagency Differences in Police Stress and Burnout: Patterns and Predictors; *William McCarty, University of Illinois at Chicago*

Chair:

Jack McDevitt, Northeastern University

#### 699. Crime, Policy and Reform in Comparative Perspective: Lessons from the Global South

12:30 to 1:50pm A707, Atrium Level  
Explaining Variation in Criminal Victimization in Mexico, 2004-2012; *Kimberly Mathis Pitts, Campbellsville University; Wayne J. Pitts, RTI International*

Informal Judicial Institutions Reform in Bangladesh and the Philippines; *Kristina Lugo, American University*

Department of State INL/CAP Criminal Justice Assistance Programs: Case Studies of Armenia, Macedonia and Mexico; *Leonid Lantsman, U.S. Department of State INL/CAP*

Race, Ethnicity, Crime and Criminal Justice in the Americas; *Anita Kalunta-Crumpton, Texas Southern University*

Chair:

Kimberly Mathis Pitts, Campbellsville University

#### 700. Race, Class, and Gender in Criminology: Issues of Methods and Measurement

12:30 to 1:50pm A708, Atrium Level  
Disentangling Self-identity from Ascribed Identity: A New Examination of Racial Effects on Arrest; *Nina Barbieri, University of Texas at*

*Dallas; Nadine M. Connell, University of Texas at Dallas; Jennifer M. Reingle, University of Texas Health Science Center at Houston*

Examining the "Hispanic Effect" on the Macro-structural Predictors of White and Black Violence: What Happens When Hispanic Arrestees are Counted as White and Black?; *Casey Taggart Harris, University of Arkansas; Darrell Steffensmeier, Pennsylvania State University*

The Predictive Utility of the Level of Service Inventory-revised at the Intersection of Race and Gender; *Michael Ostermann, Rutgers University; Laura M. Ragusa-Salerno, Rutgers University*

Victimization, Income, and Imputation in the NCVS; *Christopher Krebs, RTI International; Michael Planty, Bureau of Justice Statistics, U.S. Department of Justice; Marcus Berzofsky, RTI International; Lynn Langton, Bureau of Justice Statistics, U.S. Department of Justice; Hope Smiley-McDonald, RTI International*

Chair:

Christopher Krebs, RTI International

#### 701. Profiles in Terrorism

12:30 to 1:50pm L401, Lobby Level  
Profiles of Individual Radicalization in the United States: An Empirical Assessment; *John Sawyer, National Consortium for the Study of Terrorism and Responses to Terrorism; Gary Ackerman, National Consortium for the Study of Terrorism and Responses to Terrorism; Gary LaFree, University of Maryland; Jonathan Kennedy, University of Maryland*

Assessing the Validity and Reliability of Open Source Data in Terrorism and Gang Violence; *Suat Cubukcu, American University; Brian Forst, American University*

The Peer Effect in Terrorist Networks: A Criminological Approach; *John T. Billington, University of Oklahoma*

Government Responses, Natural Disasters, and Terrorism: The Impact of the 1999 Earthquake on Terrorism in Turkey; *Daren Fisher, University of Maryland, College Park*

Chair:

Stephane Leman-Langlois, Laval University

### Thematic Session

#### 702. The Place for Innovation: A Discussion with the NIJ Director

## FRIDAY, NOVEMBER 22, 2013

12:30 to 1:50pm Marquis Ballroom A,  
Marquis Level

Welcoming Remarks; *Robert S. Agnew, President,  
American Society of Criminology / Emory  
University*

Evidence and Innovation at the National Institute  
of Justice; *Greg Ridgeway, National Institute of  
Justice*

Discussion, Part 1; *James Frank, University of  
Cincinnati*

Discussion, Part 2; *Todd Clear, Rutgers University*

Chair:

Thomas E. Feucht, National Institute of Justice

### Thematic Session

#### 703. Crime and Place: People and Place Interactions

12:30 to 1:50pm L402, Lobby Level

Vacancies as Crime Generators; *Blake Richard  
Christenson, Southern Illinois University,  
Carbondale; Tammy Rinehart Kochel, Southern  
Illinois University, Carbondale*

Acres of Opportunity: Examining Crime at  
Shopping Centers; *Eric S. McCord, University  
of Louisville; Anthony G. Vito, University of  
Louisville*

The Path Shaw and McKay Did Not Take: The  
Policy Consequences of People Versus Place  
Responses; *Kathleen M. Gallagher, University  
of Cincinnati; Troy C. Payne, University of  
Alaska, Anchorage; John E. Eck, University of  
Cincinnati; James Frank, University of  
Cincinnati*

Investigating the Relationship between Retail  
Sales Volume and Crime: A Multi-Level Study  
in Seattle, 1998-2004; *Aaron Fingerhut, Temple  
University; Amber Perenzin, Temple University;  
Elizabeth Groff, Temple University; Ralph  
Taylor, Temple University*

Chair:

Aaron Fingerhut, Temple University

#### 704. Perceptions of Risk and Disorder

12:30 to 1:50pm L403, Lobby Level

Assessing Risk: Signal Disorder and the Role of  
Mitigating Factors; *Terressa Benz, University of  
Idaho*

Boomtown Blues: Economic Development, Crime  
and Decreased Quality of Life; *Rick Ruddell,  
University of Regina; Natalie R. Ortiz, Arizona  
State University; Matt Thomas, California State  
University, Chico*

Do They See the Same Thing? The Examination  
of Differential Perceptions of Disorder between  
Police and Students; *Sue-Ming Yang, National  
Chung Cheng University*

The Role of Community Attachment and Personal  
Perceptions: How Social Cohesion Impacts  
Perceptions of Crime, Disorder, and Attitudes  
towards Police in a Youthful Population; *Cody  
J. Stoddard, Central Washington University;  
Jillian Shafer, Central Washington University;  
Wes Clogston, Central Washington University*

Chair:

Christina Mancini, Virginia Commonwealth  
University

### Presidential Panel

#### 705. Situating Crime in Macro-social and Historical Context

12:30 to 1:50pm Marquis Ballroom B,  
Marquis Level

Does Criminology Need International Research?;  
*Charles R. Tittle, North Carolina State  
University*

Does Democracy Matter for Criminologists?  
Situating Crime in the Institutional Context of  
the Polity; *Susanne Karstedt, University of  
Leeds*

The Importance of Testing Criminological  
Theories in Historical Context; *Randolph Roth,  
Ohio State University*

Chair:

Steven F. Messner, University at Albany, SUNY  
Discussant:  
Eric Baumer, Florida State University

#### 706. Ethnographic and Qualitative Approaches to Substance Use

12:30 to 1:50pm L404, Lobby Level

Foggy, Smoggy & Doggy Doggy: Ethnographic  
Observations of a Smoking Culture; *Jermaine  
Hekili Cathcart, University of California,  
Riverside*

Meanings of Motherhood: Substance-using  
Mothers and the Maintenance of Identity;  
*Rebecca Stone, Michigan State University*

Methamphetamine Use and Women's  
Interpersonal Relationships with their Children;  
*Mikhail Vincent Gunderman, University of  
Missouri - St. Louis*

Women's Club Drug Abuse and Exchange of Sex  
for Money; *Huan Gao, California State  
University, Stanislaus*

## FRIDAY, NOVEMBER 22, 2013

Chair:

Cindy Stewart, College of Mount St. Joseph

### 707. Within and Beyond the Tract: Cities, Rural Areas, and Crime Patterns

12:30 to 1:50pm L405, Lobby Level

How Local are the Determinants of Crime in Census Tracts? Multilevel Comparison of Tract/City Correlates; *Victoria A. Sytsma, Rutgers University; Robert Apel, Rutgers University*

The Antecedents of and Variability in Crime Concentration across American Cities; *Kevin Tyler Wolff, Florida State University*

Age and Substance Use among Rural and Urban Youth; *Laine Briddell, University of Richmond*

Chair:

Christopher Eric Rivera, University of West Georgia

### Thematic Session

#### 708. Incarceration and its Consequences

12:30 to 1:50pm M101, Marquis Level

Trends in the Imprisonment-mortality Relationship; *Christopher Wildeman, Yale University*

Sex Offender Residency Restrictions in Michigan and Missouri: Collateral Consequences; *Beth Huebner, University of Missouri - St. Louis; Kim Kras, University of Missouri - St. Louis; Jason Rydberg, Michigan State University; Eric Grommon, Indiana University-Purdue University, Indianapolis; Breanne Pleggenkuhle, Southern Illinois University, Carbondale; Timothy S. Bynum, Michigan State University*

The Role of Personal, Social and Institutional Efficacy in Desistance among Released Lifers; *Marieke Liem, Harvard University*

Managing Paternal Absence: Paternal Incarceration and Family Functioning; *Sara Wakefield, Rutgers University; Christopher Wildeman, Yale University*

Discussant:

Natasha A. Frost, Northeastern University

### Thematic Session

#### 709. Examining Patterns and Correlates of Cybercrime Victimization and Offending

12:30 to 1:50pm L406, Lobby Level

Disrespect in the Digital Age: The Code of the

Street and Online Offending; *Richard K. Moule, Arizona State University; Scott Decker, Arizona State University; David Pyrooz, Sam Houston State University*

Which Shall Survive? Desistance and the Criminal Careers of Child Exploitation Websites; *Bryce Westlake, Simon Fraser University; Martin Bouchard, Simon Fraser University*

Hacked! Online Routines and Recurring Online Victimization; *Bradford Reyns, Weber State University; Billy Henson, Shippensburg University; Bonnie Fisher, University of Cincinnati*

Assessing Trends and Correlates of Malware Infection Victimization at the Macro-Level; *Adam M. Bossler, Georgia Southern University; Thomas J. Holt, Michigan State University; George Wilson Burruss, Southern Illinois University, Carbondale*

Chair:

Thomas J. Holt, Michigan State University

### 710. Author Meets Critics: The Stickup Kids: Race, Drugs, Violence, and the American Dream

12:30 to 1:50pm M102, Marquis Level

Critics:

*Wilson R. Palacios, University of South Florida; Anthony A. Peguero, Virginia Tech; Geoff Ward, University of California, Irvine; Kristin Carbone-Lopez, University of Missouri - St. Louis*

Author:

*Randol Contreras, California State University, Fullerton*

Chair:

*Camille R. Quinn, University of Illinois at Chicago*

### 711. Roundtable: Restorative Justice in Context: What We Know and What We Don't

12:30 to 1:50pm L501, Lobby Level

Discussants:

*Hennessey Hayes, Griffith University; William Wood, Griffith University; Christine Bond, Griffith University*

### 712. Specialized Tools in Policing

12:30 to 1:50pm M103, Marquis Level

Cops with M-16s: Examining the Transference of Military Surplus to Civilian Police; *Justin Reffitt, Eastern Kentucky University; Peter Kraska, Eastern Kentucky University*

Integrating Drones into the Domestic Airspace of



## FRIDAY, NOVEMBER 22, 2013

- the United States; *Martin Gottschalk, University of North Dakota; Gregory J. Howard, Western Michigan University; David Brundage, Western Michigan University; Lisa Marie Kruse, University of Wisconsin - La Crosse*
- The Aesthetics of Consent: The Meaning of Mounted Police as a Public Order Strategy; *Chris Giacomantonio, University of Oxford; Ben Bradford, University of Oxford; Matthew Davies, University of Oxford*
- Mobilities and Mounted Policing; *Gregory J. Howard, Western Michigan University; Jennifer Marson, Western Michigan University; Lisa Marie Kruse, University of Wisconsin - La Crosse*
- Chair:  
Gregory J. Howard, Western Michigan University
- 713. Roundtable: Service Learning in Criminal Justice: Benefits and Challenges**  
*12:30 to 1:50pm L502, Lobby Level*
- Chair:  
Jennifer H. Webster, Northern Kentucky University
- Discussants:  
Danielle McDonald, Northern Kentucky University  
Tamara D. Madensen, University of Nevada, Las Vegas  
Denise Nation, Winston-Salem State University  
Julie Kiernan Coon, Roger Williams University
- 714. What Works for Female Correctional Programming**  
*12:30 to 1:50pm M104, Marquis Level*
- Gender and Programming: A Comparison of Program Participation in U.S. Prisons; *Courtney A. Crittenden, East Tennessee State University; Barbara Koons-Witt, University of South Carolina*
- Prospering among the Trees: Incarcerated Women Design Spaces of Rehabilitation; *Barb Toews, Bryn Mawr College*
- Women in Dog-training Programs: Alleviating Pains and Enhancing the Prison Experience; *Barbara Cooke, University of Cambridge*
- Gender Differences in the Incarceration-health Link: Increased or Decreased Vulnerability among Women?; *Meghan Aileen Novisky, Kent State University; Lauren Porter, Kent State University*
- Chair:  
Barbara Koons-Witt, University of South Carolina
- 715. The Effects of Victimization on Mental and Health Outcomes**  
*12:30 to 1:50pm L503, Lobby Level*
- Polyvictimization and the Cumulative Effects of Victimization on Health Outcomes among Incarcerated and Non-incarcerated Women; *Dana Radatz, University of Nebraska at Omaha; Emily M. Wright, University of Nebraska at Omaha*
- Women Serving Life in Prison: Traumatic Victims of Domestic Abuse; *Meredith Huey Dye, Middle Tennessee State University; Ronald Aday, Middle Tennessee State University*
- The Effects of Direct and Vicarious Victimization Experiences in Childhood on Adult Violent Victimization and Fear of Crime; *Jonathan Alexander Grubb, Sam Houston State University; Leana A. Bouffard, Sam Houston State University*
- Victimization and Fear of Violent Crime among Immigrants in France; *Viviana Andreescu, University of Louisville*
- Chair:  
Jennifer L. Klein, University of Florida
- 716. Roundtable: Teaching Critical Criminology: The Politics of Pedagogy as Social Justice**  
*12:30 to 1:50pm L504, Lobby Level*
- Broaching Politics in the Classroom: Strategies for Peaceful and Respectful Dialogue; *Kristi Holsinger, University of Missouri - Kansas City*
- The Mythical Downfall of Humanity in the Classroom: Ontological Insecurity & Pedagogy; *Deborah Landry, University of Ottawa*
- Teaching Convict Criminology in the Classroom; *Stephen C. Richards, University of Wisconsin - Oshkosh*
- Exploring Historical and Political Context in Studying International and Transnational Crimes; *Anamika Agnieszka Twyman-Ghoshal, Endicott College*
- Chair:  
Carla J. Barrett, John Jay College of Criminal Justice
- 717. Critical Perspectives on Mass Incarceration**  
*12:30 to 1:50pm M105, Marquis Level*
- Patterns of Punishment: Exploring State-level Trajectories in Punishment; *Elizabeth K. Brown, Niagara University*
- Neoliberal Prisons and Cognitive Treatment: Calibrating the Subjectivity of Incarcerated Youngmen to Economic Inequalities; *Ronald Kramer, University of Auckland; Valli Rajah,*

## FRIDAY, NOVEMBER 22, 2013

*John Jay College of Criminal Justice, CUNY; Hung-En Sung, John Jay College of Criminal Justice*

Treatment in the Era of Mass Incarceration; *Jill Ann McCorkel, Villanova University*

“Qualitative and Quantitative Analysis of Post-recessional Correctional Policy Adjustments at the State Level, 2010 to 2012: Deceleration of Incarceration?”; *Pavel V. Vasiliev, University of Nevada, Las Vegas*

Chair:

Jill Ann McCorkel, Villanova University

### 718. Roundtable: Tenure & Promotion: Ten Suggestions for Success

12:30 to 1:50pm L505, Lobby Level

Chair:

Tod W. Burke, Radford University

Discussants:

Stephen Owen, Radford University

Jerry Joplin, Guilford College

### 719. Parental Incarceration and Family and Child Outcomes

12:30 to 1:50pm M106, Marquis Level

Behind the Correctional Wall: The Difficulties Facing Incarcerated Parents and Their Counterparts; *Timothy J. Holler, University of Pittsburgh at Greensburg; Kyle C. Ward, Indiana University of Pennsylvania; Brandon T. Stroup, Lyndon State College*

Fatherhood under Corrections: Fatherhood Practices during the Mass Correctional Supervision Era; *Ana Campos-Holland, Connecticut College*

Incarceration and Families with Children: An Investigation of the Effects of Parental Incarceration on Behavioral and Cognitive Outcomes in Children; *Emily R. Berthelot, University of Arkansas at Little Rock; Graham Ousey, College of William and Mary; Timothy C. Brown, University of Arkansas at Little Rock; Marc Glidden, University of Arkansas at Little Rock*

Paternal Incarceration and Disadvantage: The Effects of Timing and Dosage of Paternal Incarceration in Fragile Families; *Kelsey Antle, University of Florida*

Chair:

Kelsey Antle, University of Florida

### 720. Roundtable: The Ethical Dilemmas of Imprisonment: One Step Forward, Two Steps Back

12:30 to 1:50pm L506, Lobby Level

Chair:

EmmaLeigh E. Kirchner, Indiana University of Pennsylvania

Discussants:

Sydney Anne Bender, Indiana University of Pennsylvania

Janet Hassey, Indiana University of Pennsylvania

Paul Andrew Lucas, Indiana University of Pennsylvania

Brooke E. Mathna, Indiana University of Pennsylvania

Stacie Merken, Indiana University of Pennsylvania

EmmaLeigh E. Kirchner, Indiana University of Pennsylvania

### Thematic Session

#### 721. The Use of Recidivism in Correctional Settings for Operations and Insight

12:30 to 1:50pm M107, Marquis Level

Standardizing Risk of Recidivism from Several Risk Instruments into a Single Scale; *Paul Konicek, Ohio Department of Rehabilitation and Correction; Brian R. Kowalski, Ohio Department of Rehabilitation and Correction; Brian D. Martin, Ohio Department of Rehabilitation and Correction; Steve Van Dine, Ohio Department of Rehabilitation and Correction*

“Judging” the Prisons: Using Recidivism of Individual Prisons as a Performance Measure in Correctional Systems; *Steve Van Dine, Ohio Department of Rehabilitation and Correction; Paul Konicek, Ohio Department of Rehabilitation and Correction; Brian R. Kowalski, Ohio Department of Rehabilitation and Correction; Brian D. Martin, Ohio Department of Rehabilitation and Correction*

Paying For Success in Community Corrections: Performance Incentive Contracting, and Issues in Recidivism Measurement; *Kristofer Bret Bucklen, Pennsylvania Department of Corrections; Kiminori Nakamura, University of Maryland, College Park*

Do Longer Stays in Custody Make Some Kids Worse? Understanding the Relationship between Recidivism and Length of Stay Conditioned by Race, Risk, and Age; *Brian K. Lovins, University of Cincinnati; Edward Latessa, University of Cincinnati*

## FRIDAY, NOVEMBER 22, 2013

### 722. Issues in Justice and Injustice

12:30 to 1:50pm L508, Lobby Level

Governing crime through violent community action: vigilantism and punishment through 'necklacing' in Khayelitsha, Cape Town.; *Gail Super, University of Cape Town*

Just Say No! The Cleric-Penitent Privilege; *Fernando Linhares, Drew University*

Political corruption- A form of violence; *Divya Sharma, Western Connecticut University*

Power, Crime and Justice: Probing the Legitimacy of Criminal Law; *Luca Follis, Lancaster University*

Chair:

Luca Follis, Lancaster University

### 723. Victims' Experiences and Help Seeking Behaviors

12:30 to 1:50pm M109, Marquis Level

Do Women who Engage in Intimate Partner Violence Look Different than Their Non-violent Counterparts?; *Lynette Feder, University of Central Florida; Jacquelyn Campbell, Johns Hopkins University, School of Nursing; Phyllis Holditch Niolon, Centers for Disease Control and Prevention, Division of Violence Prevention; Sarah Bacon, Centers for Disease Control and Prevention, Division of Violence Prevention; Daniel Whitaker, Georgia State University*

Intimate Partner Violence Affecting the Deaf Community: An Analysis of Victims' Experiences; *Jeanna M. Mastrocinque, York College of Pennsylvania; Denise Thew, University of Rochester Medical Center; Catherine Cerulli, University of Rochester; Christina Raimondi, University of Rochester Medical Center; Robert Q. Pollard, University of Rochester Medical Center, Deaf Wellness Center; Nancy Chin, University of Rochester Medical Center*

Forced Sex, Intimate Partner Violence and Help Seeking; *Desiree Wiesen-Martin, University of New Hampshire*

An Exploratory Examination of College Student Perceptions Regarding Post-crime Victimization Help-seeking Behavior; *Kathryn Branch, University of Tampa; Tara N. Richards, University of Baltimore*

Chair:

Kathryn Branch, University of Tampa

### 724. The Scientific Advisory Committee of the NSCR (Closed Session)

12:30 to 1:50pm M202, Marquis Level

### 725. Citizen Perceptions of Crime and Criminal Justice Actors across Countries

12:30 to 1:50pm M301, Marquis Level

Influence of Social Environment on Individual Attitudes toward Domestic Violence; *Brittany E. Hayes, John Jay College of Criminal Justice / CUNY Graduate Center; Katharine Boyd, John Jay College of Criminal Justice*

Analyzing Citizens' Levels of Confidence in the Police: A Study of America and South Korea; *Gassan Abess, Washington State University; Francis Danso Boateng, Washington State University; Heeuk Lee, Washington State University*

International Comparison on Trust in Justice: Why Do the Japanese People Trust Less in the Police and the Court but Have Higher Perceived Risk of Sanction and Commit Fewer Crimes Comparing with European Countries?; *Koichi Hamai, Ryukoku University; Masahiro Tsushima, Ryukoku University*

Gender and Cultural Differences on Death Penalty Support and Views among Japanese and U.S. College Students; *Shanhe Jiang, University of Toledo; Toyoji Saito, Osaka University of Commerce; Eric Lambert, Wayne State University; Mahfuzul Khondaker, Kutztown University of Pennsylvania; O. Oko Elechi, Mississippi Valley State University; David Baker, Texas Southern University; Yuning Wu, Wayne State University; Nancy Hogan, Ferris State University*

Chair:

Brittany E. Hayes, John Jay College of Criminal Justice / CUNY Graduate Center

### Thematic Session

#### 726. Expanding the Core: Neglected Approaches to the Relationship Between Poverty and Assaultive Violence

12:30 to 1:50pm M302, Marquis Level

Assaultive Violence and Social Exclusion; *Colin Loftin, University at Albany, SUNY; David McDowall, University at Albany, SUNY; Karise Carrillo, University at Albany, SUNY; Paul-Philippe Pare; Paul-Philippe Pare, University of Western Ontario*

## FRIDAY, NOVEMBER 22, 2013

A Cross-National Test of Social Support Theories;  
*Meghan L. Rogers, Indiana University; William  
Alex Pridemore, Georgia State University*

An Errors-In-Variables Model of the Effect of  
Poverty on Urban Homicide Rates; *Robert Nash  
Parker, University of California, Riverside;  
Colin Loftin, University at Albany, SUNY*

Chair:

Colin Loftin, University at Albany, SUNY

Discussant:

Maria Tcherni, University of New Haven

### 727. Intervention Effects

12:30 to 1:50pm M304, Marquis Level

Does Two Years of Socio-educational Treatment  
Reduce Juvenile Offenders Reoffending?; *Anne-  
Julie Boesen Pedersen, Ministry of Justice,  
Denmark*

Reassessing the Effects of Sentencing and Offense  
Type on Recidivism Using Survival Group  
Mixture Modeling; *Erin A. Orrick, Sam Houston  
State University; Robert G. Morris, University  
of Texas at Dallas*

Revisiting the Effects of Order Maintenance  
Policing on New York City Homicide Rates,  
1985-2001; *Tomislav Victor Kovandzic,  
University of Texas at Dallas; Ivan Birch,  
University of Texas at Dallas; Lynne Vieraitis,  
University of Texas at Dallas*

Sample Size, Effect Size, and Statistical Power: A  
Replication Study of Weisburd's Paradox; *Alese  
Wooditch, George Mason University; Matthew  
S. Nelson, George Mason University; Lisa M.  
Dario, Arizona State University*

### 728. National White Collar Crime Research Center Meeting

12:30 to 1:50pm International C,  
International Level

### 729. Space, Time, and Community Change

12:30 to 1:50pm International I,  
International Level

Concentrated Disadvantage, Collective Efficacy,  
and Homicide Over the Neighborhood Life  
Course; *Jacob H. Becker, Pennsylvania State  
University*

Connected in Crime: The Enduring Effect of  
Neighborhood Networks on the Spatial  
Patterning of Crime; *Andrew Papachristos, Yale  
University; Sara Bastomski, Yale University*

Assessing the Importance of Time in the  
Association of Gentrification and Crime;  
*Michael Barton, Louisiana State University*

Transforming Communities and Crime Rates?: An  
Examination of Gentrification and Crime in St.  
Louis; *Kristin Williams, North Carolina State  
University*

Chair:

Kristin Williams, North Carolina State University

### Thematic Session

#### 730. Justice Reinvestment: A Global Perspective

12:30 to 1:50pm International 2,  
International Level

Justice Reinvestment in the U.S: A Critical  
Review; *Faye Taxman, George Mason  
University; James Michael Byrne, Griffith  
University*

What's Wrong with Justice Reinvestment: The  
Australian Perspective; *Garry Coventry, James  
Cook University*

European Perspectives on Justice Reinvestment;  
*Santiago Redondo Illescas, University of  
Barcelona*

Chair:

James Michael Byrne, Griffith University

### Thematic Session

#### 731. Neighborhoods and Violence

12:30 to 1:50pm International 3,  
International Level

Looking across 'Kinds of Places': Neighborhood  
Contexts and Trajectories of Violence  
Experiences; *Tara D. Warner, University of  
Nebraska - Lincoln*

Neighborhood Disadvantage, Strain, and Intimate  
Partner Violence: Linking Structural Context to  
Emotional Response; *Danielle C. Kuhl, Bowling  
Green State University; Jennifer E. Copp,  
Bowling Green State University; Peggy  
Giordano, Bowling Green State University;  
Monica A. Longmore, Bowling Green State  
University; Wendy D. Manning, Bowling Green  
State University*

Patterns of Immigration and Neighborhood  
Trajectories of Urban Violence; *Jorge M.  
Chavez, Bowling Green State University;  
Elizabeth Griffiths, Rutgers University*

Neighborhood Disadvantage and Youth Violence:  
Assessing the Role of Parent-Child Relationship  
Characteristics; *Lori A. Burrington, Oakland*

## FRIDAY, NOVEMBER 22, 2013

University

Chair:

Danielle C. Kuhl, Bowling Green State University

### 732. Public Perceptions of Police

12:30 to 1:50pm International 4,

International Level

Citizens' Perceptions of Drug Enforcement Strategies in Taiwan; *Fei-Lin Chen, Taiwan Police College; Ivan Y. Sun, University of Delaware*

Confidence in the Police and Fear of Crime: Do Police Force Size and Productivity Matter?; *Will Hauser, Florida Atlantic University; Gary Kleck, Florida State University*

Do Movements Matter to the Police? The Importance of Social Movement Claims Making for Protest Policing in the U.S., 1960-1995; *Thomas N. Ratliff, Arkansas State University*

The Influence of Community-oriented Policing and Community Social Context on Victim and Witness Cooperation with Police in the Clearance of Violent Crime.; *Bradley T. Brick, Old Dominion University; Michele Stacey, East Carolina University; Kimberly Martin, Old Dominion University*

Chair:

Gary Kleck, Florida State University

### Thematic Session

#### 733. Stories from the Trenches: "Doing" Criminology

12:30 to 1:50pm International 5,  
International Level

Gaining Entree': Homicide Prevention Programming and Getting "In" with Street Gang Workers; *Joseph D. Johnson, Rowan University*  
From Fraternities to Prisons: Gaining Access to Study Survivors/Victims, Offenders, Workers in the Criminal Legal System; *Joanne Belknap, University of Colorado, Boulder*

Interviewing Terrorists: From Guerilla Methods to IRB Forms; *Mark S. Hamm, Indiana State University*

Chair:

Barbara H. Zaitzow, Appalachian State University

### 734. Focused Deterrence Policing Strategies

12:30 to 1:50pm International 6,  
International Level

Combining Focused Deterrence and Hot Spots Strategies:"It Ought to be Easy, Ought to be

Simple Enough"; *Brian Schaefer, University of Louisville-Southern Police Institute; Tom W. Hughes, Southern Police Institute*

Wound Displacement: Possible Methods

Displacement from Focused Deterrence; *Jeffrey E. Clutter, University of Cincinnati; John E. Eck, University of Cincinnati; Robin S. Engel, University of Cincinnati; Daniel W. Gerard, Cincinnati Police Department; M. Murat Ozer, University of Cincinnati*

Implementing Focused-deterrence: The Case of the Kansas City no Violence Alliance; *Tiffany Amber McCall, University of Missouri - Kansas City; Christine M. Carr, University of Missouri - Kansas City; Andrew M. Fox, University of Missouri - Kansas City; Kenneth Novak, University of Missouri - Kansas City*

Using Public Health Strategies to Reduce Shootings in Hot Spots in East Palo Alto, California; *Sarah Lawrence, University of California, Berkeley*

Chair:

David Kennedy, John Jay College of Criminal Justice

### Thematic Session

#### 735. Evidence-Based Crime Policy II

12:30 to 1:50pm International 7,  
International Level

Effects of Intervention Programs for Adult Offenders on Criminogenic Needs and Recidivism: A Systematic Review; *Gabrielle Lynn Chapman, Vanderbilt University; Mark W. Lipsey, Vanderbilt University*

Improving the Success of Reentry Programs: Identifying the Impact of Service-Need Fit on Recidivism; *Charlotte E. Gill, George Mason University; David B. Wilson, George Mason University*

When Crime Prevention Harms: On the Policy and Theoretical Relevance of Iatrogenic Effects; *Brandon C. Welsh, Northeastern University; Michael Rocque, University of Maine*

The Effects of Scared Straight and Similar Juvenile Awareness Programs on Subsequent Delinquency: An Updated Systematic Review; *Anthony Petrosino, WestEd; Carolyn Turpin-Petrosino, Bridgewater State University; Meghan E. Hollis-Peel, Northeastern University; Julia Lavenberg, University of Pennsylvania*

## FRIDAY, NOVEMBER 22, 2013

Chair:

Charlotte E. Gill, George Mason University

### Thematic Session

#### 736. Girls and Juvenile Justice: From Schools to Parole

12:30 to 1:50pm International 8,  
International Level

“‘Opio Haku Mo’olelo: Youth Making Stories, Youth Making Meaning In Hawaii’s Juvenile Justice System”; *Sanna King, University of Hawaii at Manoa*

Damaged Daughters: Girls, Juvenile Justice, and the Regulation of Sexuality; *Lisa Pasko, Denver University*

Creating a Voice of Their Own: Bringing Spoken Word to Girls in Juvenile Hall; *Jill Rosenbaum, California State University, Fullerton*

The Gendering of the Schools to Jails Pipeline: Managing Troublesome School Girls; *Katherine Irwin, University of Hawaii*

Discussant:

Meda Chesney-Lind, University of Hawaii at Manoa

#### 737. Disproportionate Minority Contact, Panel 3: Alternative Control Systems

12:30 to 1:50pm International 9,  
International Level

Race, Socioeconomic Status, and the Determinants of Criminal versus Medical Social Control; *David M. Ramey, Ohio State University*

Racial Disparities in Referrals to Mental Health and Substance Abuse Services from the Juvenile Justice System; *William Feyerherm, Portland State University; Marcia Cohen, Development Services Group, Inc.; Elizabeth Spinney, Development Services Group, Inc.; Rachel Stephenson, Development Services Group, Inc.; Martha Yeide, Development Services Group, Inc.*

The Role of Mental Health Problems in the Decision to Incarcerate Juveniles; *Clair White, Arizona State University; Nancy Rodriguez, Arizona State University*

#### 738. The Effects of Punishment on Future Offending and Public Safety

12:30 to 1:50pm International 10,  
International Level

Effects of Length of Detention on Reoffending.; *Paul Nieuwebeerta, Leiden University,*

*Netherlands; Anja Dirkzwager, NSCR; Anke Ramakers, Leiden University, Netherlands; Hilde Werminck, Leiden University, Netherlands*

The Crime-specific Labeling Effects of Conviction on Reoffending; *William Bales, Florida State University; Samuel Scaggs, Florida State University; Ted Chiricos, Florida State University*

The Impact of Procedural Justice Training on Defendant Perceptions, Non-compliance and Recidivism; *Erin Farley, The Center for Court Innovation; Elise Jensen, Center for Court Innovation*

Understanding the Fidelity and Public Safety Implications of Determinate Sentencing in New York; *Ryang Hui Kim, New York State Dept. of Corrections and Community Supervision; KiDeuk Kim, Urban Institute*

Chair:

Erin Farley, The Center for Court Innovation

### Thematic Session

#### 739. Unveiling Determinants of "Fear of Crime" in South Korea

12:30 to 1:50pm A705, Atrium Level  
Fear of crime and victimization in South Korea; *Hyesun Kim, Worcester State University; Seok-Beom Kim, University of Massachusetts, Lowell / National Police Agency in Korea*

Does immigration affect fear of crime?: A case study of South Korea; *Yoonhwan Park, Kyonggi University, South Korea*

Does the lack of CPTED affect perception of neighborhood disorder and fear of crime?: A case of Korean metropolitan areas; *Seong-Hoon Park, Korean Institute of Criminology*

Women’s Perception of Policing, Victimization, and Fear of Sexual Crime in Seoul, South Korea: An Empirical Assessment; *Jason Yong-eun Sung, Rutgers University; Keeyoon Noh, Rutgers University*

Chair:

Seong min Park, University of Tennessee at Chattanooga

#### 740. ASC Business Meeting: Meet the President and President-Elect

2:00 to 3:20pm A601, Atrium Level

#### 741. Criminologists without Borders (Open to All)

2:00 to 3:20pm A602, Atrium Level

## FRIDAY, NOVEMBER 22, 2013

### 742. Probation and Parole: Working in the Field

2:00 to 3:20pm A701, Atrium Level

A Meta-analysis of the Predictors of Voluntary Turnover in Criminal Justice Organizations: Does Agency Type Matter?; *Adam Karl Matz, American Probation and Parole Association; Youngki Woo, Washington State University; Bitna Kim, Indiana University of Pennsylvania*

Does Coaching Matter?: A Two-year Evaluation of the EPICS Model; *Ryan Matthew Labrecque, University of Cincinnati; Myrinda Schweitzer, University of Cincinnati; Paula Smith, University of Cincinnati; Edward Latessa, University of Cincinnati*

The Three Cs of Adopting Evidence-based Practice: Utilizing Consideration, Communication, and Cooperation; *Jessica Roa, National Council on Crime & Delinquency; Angela Irvine, National Council on Crime & Delinquency*

Census of Adult Probation Supervising Agencies (CAPSA): A Resource for Probation Research; *Lauren Glaze, Bureau of Justice Statistics, U.S. Department of Justice; Heather Tubman-Carbone, Westat*

Chair:

Lauren Glaze, Bureau of Justice Statistics, U.S. Department of Justice

### 743. Understanding Right-Wing Violence

2:00 to 3:20pm A702, Atrium Level

The Mob Mentality of Lynchings: Mob Size and the Atrocity of Violence; *Andrew Ritchey, Pennsylvania State University; Mattias Smangs, Fordham University; Barry Ruback, Pennsylvania State University*

Vehement Ideas: Deconstructing Violent Jihadi and Neo-nazi Demagogues; *Travis Morris, Norwich University*

Exploring Thoughts and Reactions on Controversial Social Issues among Devout Christians in the United States; *Will Anderson, Rutgers University; Antony Leberatto, Rutgers University*

Chair:

Maureen Curran Outlaw, Providence College

### 744. The Racialized Dimension of Life Course Processes

2:00 to 3:20pm A703, Atrium Level

Investigating the Effect of Marriage on Desistance among Juvenile Offenders across Race and Ethnicity; *Jessica Craig, University of Texas at Dallas*

Path to Incarceration: Psychological and Delinquent Effects of Skin Tone Bias from Adolescence to Adulthood; *Karletta White, University of Iowa*

Trajectories of Offending and Developmental Assets: A Look at Latino Youth; *Zahra Shekarkhar, University of Florida; Chris L. Gibson, University of Florida*

Are the Mechanisms of Desistance Color-Blind? Examining How Marriage Matters among Urban African Americans; *Elaine Eggleston Doherty, University of Missouri - St. Louis; Bianca E. Bersani, University of Massachusetts, Boston*

Chair:

Elaine Eggleston Doherty, University of Missouri - St. Louis

### 745. Intergenerational Perspectives on Crime and Delinquency

2:00 to 3:20pm A704, Atrium Level

Maternal Delinquency, Intergenerational Transmission, and the Development of Physical Aggression in Early Childhood; *Stacy Tzoumakis, Simon Fraser University; Patrick Lussier, Laval University; Raymond R. Corrado, Simon Fraser University*

Predicting Offspring Delinquency by Grandparents' and Parents' Early Childbearing and Delinquency; *Joris Beijers, VU University Amsterdam; Catrien Bijleveld, Netherlands Institute for the Study of Crime and Law Enforcement; Terence P. Thornberry, University of Maryland; Steve van de Weijer, VU University Amsterdam*

The Intergenerational Transmission of Self-reported and Official Offending; *Katherine M. Auty, Cambridge University; David P. Farrington, Cambridge University; Jeremy W. Coid, Queen Mary College, University of London*

Predictors of Intergenerational Continuity of Achenbach CBCL Behaviors in the Rochester Youth Development Study; *Marvin D. Krohn, University of Florida; Arna L. Carlock, University at Albany, SUNY; Amanda D. Emmert, University at Albany, SUNY; Rebekah Chu, University at Albany, SUNY; Alan J. Lizotte, University at Albany, SUNY*

Chair:

Marvin D. Krohn, University of Florida

## FRIDAY, NOVEMBER 22, 2013

### Thematic Session

#### 746. United Nations Panel on Corruption in the Private Sector: Patterns of a Growing Phenomenon in Different Countries and Economic Sectors

2:00 to 3:20pm A706, Atrium Level  
Green Energy and Black Economy: Corruption and Mafia Infiltrations in the Wind Power Sector in Italy; *Stefano Caneppele, Università Cattolica Milan - Transcrime; Michele Riccardi, Università Cattolica Milan - Transcrime; Priscilla Anna Standridge, Università Cattolica Milan - Transcrime*

Investigating Corruption in the Swiss Business Community: From Cases Detected to the Assessment of Areas of Vulnerabilities; *Giang Ly Isenring, Institute of Criminology, University of Zurich, Switzerland; Giulia Mugellini, University of Zurich, Switzerland / Centre of Excellence INEGI-UNODC; Martin Killias, University of Zurich*

Chair:

*Giang Ly Isenring, Institute of Criminology, University of Zurich, Switzerland*

#### 747. Victim Blaming and Rape Myths in the Media

2:00 to 3:20pm A707, Atrium Level  
Does 'Rape Happen for a Reason'? A Critical Examination of the Impacts of New Age Truth Claims on Victims of Violence; *Kelly May Richards, Queensland University of Technology, Australia*

Perpetrating the Myth: Exploring Media Accounts of "Stereotypical" Rape and Sexual Assault; *J. Veronica James, Indiana University of Pennsylvania; Stacie Merken, Indiana University of Pennsylvania*

Rape Myths in the Media: A Content Analysis; *Meghan Sacks, Fairleigh Dickinson University; Alissa R. Ackerman, University of Washington, Tacoma*

Situational Factors Associated with Rape Victim Blame; *Lynn M. Pazzani, Delta State University*

Chair:

*J. Veronica James, Indiana University of Pennsylvania*

#### 748. Structural and Cultural Context and Crime

2:00 to 3:20pm A708, Atrium Level  
Structural Correlates of Infanticide: The Complex Role of Institutions in Mediating Crime; *Sheryl*

*Van Horne, Arcadia University*

Is the Effect of Religiosity Spurious? A Re-examination of Religiosity, Family Process, and Juvenile Deviance; *Linda Shuo Zhao, University of the District of Columbia; Justin C. Medina, Temple University*

The Marriage Effect Revisited: Examining the Impact of Marriage on State and County Level Crime Rates; *Michael Rocque, University of Maine; Chad Posick, Northeastern University; Steven Barkan, University of Maine; Raymond Paternoster, University of Maryland*

When Birds of a Feather Flock Together: A Macrostructural Approach to Interracial Crime; *Sang Kim, University of North Carolina, Wilmington; Cecil L. Willis, University of North Carolina, Wilmington; Keely L. Geyer, University of North Carolina, Wilmington; Randy L. LaGrange, University of North Carolina, Wilmington*

Chair:

*Michael Rocque, University of Maine*

#### 749. Bullying and the Prevention of School Violence in South Korea

2:00 to 3:20pm L401, Lobby Level  
A Study on the Different Level of School Violence between the Vocational High School Students and the General High School Students; *Seunghyun Lee, Dongguk University*

Gender Differences in the Physical Bullying and Relational Bullying; *Younoh Cho, Dongguk University*

The Effectiveness of the Center for Juvenile Delinquency Prevention in South Korea; *Hwawon Seo, Dongguk University*

Chair:

*Hwawon Seo, Dongguk University*

#### 750. Macro Analyses of Immigration and Crime

2:00 to 3:20pm L402, Lobby Level  
Immigrant Concentration and Violent Crime: A Multilevel Analysis; *Arlana Henry, University of Georgia*

Immigrant Homicide Victimization: An Analysis of Levels, Trends, and Predictors, 1994-2004.; *Jacob Ian Stowell, Northeastern University; Stephanie M. DiPietro, University of Missouri - St. Louis; Steven F. Messner, University at Albany, SUNY*

Public Control of Street Crime in White, Black, Hispanic, Integrated and Immigrant Neighborhoods; *Feodor Gostjev, University of Miami*



## FRIDAY, NOVEMBER 22, 2013

The Latino Paradox: Immigrant Concentration or Ethnic Enclave Effect?; *Margaret Hardy, University of Maryland*

Chair:

Jacob Ian Stowell, Northeastern University

### 751. The Misuse of Technology

2:00 to 3:20pm L403, Lobby Level

High School Student Experiences with Online Victimization and Offending; *Catherine D.*

*Marcum, Appalachian State University; George E. Higgins, University of Louisville; Melissa L. Ricketts, Shippensburg University; Scott E. Wolfe, University of South Carolina*

Illegal Downloading: Dynamic Risk Factors for Torrents; *Zavin Nazaretian, Wayne State University*

Youth and Technology: Can I Really Get in Trouble for that Text or Facebook Post?; *Jennifer Elizabeth Capps, Metropolitan State University of Denver; Denise Mowder, Metropolitan State University of Denver*

“Show me Yours, I’ll Show you Mine...I Use that Every Time”: Exploring Teenage Sexting; *Renee Lamphere, University of North Carolina at Pembroke*

Chair:

Renee Lamphere, University of North Carolina at Pembroke

### Presidential Panel

#### 752. The Emergence of Green Criminology

2:00 to 3:20pm Marquis Ballroom B, Marquis Level

The Antecedents and Emergence of a ‘Green’ Criminology; *Nigel South, University of Essex UK; Rob White, University of Tasmania*

Eco-Justice, Animals and Green Criminology; *Ragnhild Sollund, University of Oslo*

The Future of Green Criminology; *Rob White, University of Tasmania; Nigel South, University of Essex UK*

Chair:

Rob White, University of Tasmania

### 753. Correlates of Substance Use

2:00 to 3:20pm L404, Lobby Level

Injection Drug Users and Social Norms; *Ehsan Jozaghi, Simon Fraser University; Rebecca Carleton, Simon Fraser University*

Non-medical Use of Prescription Drugs: Correlates of Use, Sources of Diversion, and

Routes of Administration; *Jacinta M. Gau, University of Central Florida; Eric S. Flowers, University of Central Florida*

Peers vs. Proximity: Examining the Relative Effects of Access versus Perceived Norms on Adolescent Substance Use; *Nadine M. Connell, University of Texas at Dallas; Jennifer M. Reingle, University of Texas Health Science Center at Houston*

Sexual Orientation and Substance Use: The Moderation of Family Cohesion; *Maria D.H. Koepfel, Sam Houston State University; Leana A. Bouffard, Sam Houston State University; Emily R.H. Koepfel, Colorado State University*

Chair:

Nadine M. Connell, University of Texas at Dallas

### 754. The Role of School and Neighborhood Context on Youth Crime and Victimization

2:00 to 3:20pm L405, Lobby Level

Neighborhoods and Delinquency in Foster Care: Does it Matter where Child Welfare Systems Place Children?; *Hui Huang, University of Illinois, Urbana-Champaign*

Racial Composition and Group Contact: Linking Adolescent Drinking to the Neighborhood Context of Exposure; *Andrea Krieg, Bowling Green State University; Danielle C. Kuhl, Bowling Green State University*

Youth Violence and Victimization: Findings from a Study of Familial Background, Peer Delinquency and Attitudes toward Guns; *Zina T. McGee, Hampton University*

Is Lady Justice (Colour) Blind? Restoration, Power and the Rights of Minority Youth in School; *Mara Schiff, Florida Atlantic University*

Chair:

Mara Schiff, Florida Atlantic University

### 755. Challenges of Prisoner Reentry

2:00 to 3:20pm M101, Marquis Level

Lost in Transition: Ex-offenders and Their Path to Reintegration; *Ryan George Lafleur, University of Guelph*

An Exploration of Challenges and Issues Surrounding Offender Reentry to Rural Communities; *Gary Zajac, Pennsylvania State University; Robert W Hutchinson, Pennsylvania State University; Meyer A. Courtney, Pennsylvania State University*

Sorry, This Bus is Not in Service: Public Transportation Accessibility as a Source of Recidivism Risk in Rural Areas; *Alison Rory Colby, Michigan State University*

## FRIDAY, NOVEMBER 22, 2013

- The Short- and Long-term Effects of Incarceration on Residential Mobility; *Cody Warner, Pennsylvania State University*
- Chair:  
Cody Warner, Pennsylvania State University
- 756. Theoretical Accounts of White Collar Crime**  
2:00 to 3:20pm L406, Lobby Level  
Cybercrime Theory: Who is on First, the Theory or the Crime?; *David Makin, Washington State University; Frances Bernat, Texas A&M International University / Arizona State University*
- Deviant Peers, Opportunity, and Cyberbullying: A Theoretical Examination of a New Deviance; *Charern Lee, Southern Illinois University, Carbondale*
- Learning Cyber Deviancy: An Analysis of the Socialization of College Students; *Danielle A. Tolson, University of Florida; Jennifer L. Klein, University of Florida*
- Self-control, Attitudinal Beliefs, and White-collar Crime Intentions; *Melissa Lugo, University of Cincinnati; Shayne Jones, University of South Florida*
- Chair:  
Shayne Jones, University of South Florida
- 757. The Role of Trust and Social Networks in Crime**  
2:00 to 3:20pm M102, Marquis Level  
Social Networking among Incarcerated Offenders and Security Threat Group Members; *Ursula Ann Lande, Georgia Military College*  
Texting and Social Networking in the World of Criminal Enterprises; *Cynthia Koller, Shippensburg University*  
Twisting Trust: Eron's Manipulation of Trust and the Ability to Perform Effective Due Diligence; *Becky Nash, Simon Fraser University; Martin Bouchard, Simon Fraser University; Aili E. Malm, California State University, Long Beach*
- Chair:  
Becky Nash, Simon Fraser University
- 758. Roundtable: Policing: Current Issues in Evaluation, Education, and Practice**  
2:00 to 3:20pm L501, Lobby Level  
Integrating College Instruction into The Police Academy-Good Idea?; *Jay Zumbun, Community College of Baltimore County; Keith Lessner, Community College of Baltimore County*  
The Importance of "Working Rules" in the Determination of Traffic Stop Outcomes; *Stephanie Kent, Cleveland State University; Wendy Regoeczi, Cleveland State University*
- The Need for, and Practical Application of, Forsyth County CIT; *Kimya N. Dennis, Salem College*
- Top-down or Bottom-up: A Multi-agency Evaluation of Police Employee Participation in Organizational Decision-making; *Todd Wuestewald, University of Oklahoma*
- Chair:  
Todd Wuestewald, University of Oklahoma
- 759. Understanding the Link between Victimization and Offending**  
2:00 to 3:20pm M103, Marquis Level  
"Friends in Low Places": Social Network Dynamics and the Relationship between Victimization and Offending; *Jillian Turanovic, Arizona State University; Jacob Young, Arizona State University; Ryan C. Meldrum, Florida International University*
- Females' Role on the Transmission of Violence; *Esperanza Camargo Bernal, Albany State University*
- The Impact of Abuse Trauma on Risky Sex; *Janet Wilson, University of Central Arkansas; S. Lynne Rich, University of Central Arkansas; Angela A. Robertson, Mississippi State University*
- Predicting Violent Offending among Maltreated Youth: The Effects of Home Environment and Communities; *Stacey Nofziger, University of Akron*
- Chair:  
Stacey Nofziger, University of Akron
- 760. Roundtable: Sexual and Reproductive Injustices**  
2:00 to 3:20pm L502, Lobby Level
- Chair:  
Jennifer Hartsfield, Bridgewater State University
- Discussants:  
Jo-Ann Della Giustina, Bridgewater State University  
David F. Nicholson, Ferrum College  
Forrest Rodgers, University of Wisconsin - River Falls  
Alyssa Basmajian, CUNY Hunter College  
Robert Jordan, Bridgewater State University
- 761. New Directions in Correctional Risk Assessment**  
2:00 to 3:20pm M104, Marquis Level

## FRIDAY, NOVEMBER 22, 2013

Checking Responsivity: Clinical and Academic Oversight; *Michael Campagna, Washington State University; Roger Schaefer, Washington State University*

Correctional Treatment Content and Dosage: Adherence to Risk and Need Factors in a Prison-based Rehabilitation Program; *Anouk Quirina Bosma, Leiden University, Netherlands; Maarten Kunst, Leiden University, Netherlands; Paul Nieuwebeerta, Leiden University, Netherlands; Anja Dirkzwager, NSCR*

Impact of Error on Offender Risk Classification; *Aaron Ho, Rutgers University*

Performing Motivational Work within the Risk-need-Responsivity Model; *Anders Persson, Lund University*

Chair:

Michael Campagna, Washington State University

### 762. Contemporary Folk Devils, Moral Panics and Perceptions of Crime

2:00 to 3:20pm L503, Lobby Level

Finding the 'Folk Devil' within 21st Century Moral Panics; *Ryan Baker, Kentucky Wesleyan College*

As Seen in the News: Media Effects on Fear of Crime and Moral Panics; *Jaclyn Schildkraut, Texas State University, San Marcos; H. Jaymi Elsass, Texas State University, San Marcos; Mark C. Stafford, Texas State University, San Marcos*

Changes in News Media Consumption and Changes in Perceptions of Crime; *Kevin M. Drakulich, Northeastern University; John Montgomery, Northeastern University*

Gaining Speed: Shifting Constructions of Methamphetamine, 1944-1972; *Nicholas Parsons, Eastern Connecticut State University*

Chair:

Nicholas Parsons, Eastern Connecticut State University

### 763. Roundtable: The Routledge Handbook on White-collar Crime in Europe

2:00 to 3:20pm L504, Lobby Level

Discussants:

Judith van Erp, Erasmus School of Law  
Wim Huisman, VU University Amsterdam

### 764. International Perspectives on Criminology and Correctional Control

2:00 to 3:20pm M105, Marquis Level

Historical Development of Criminology and Criminal Justice in South Korea: An Empirical Perspective; *Yoon-Ho Lee, Dongguk University;*

*Dae-Hoon Kwak, Illinois State University; Sung Uook Lee, Illinois State University*

Costs of Incarceration in Uruguay; *Ana Vigna, Universidad de la República; Nicolás Trajtenberg, Universidad de la República; Clara Musto, Universidad de la República*

The European Control Over Prison Policy: An Inverted Panopticon?; *Brice Champetier, Fund for Scientific Research / University of Louvain; Gaëtan Cliquenois, Fund for Scientific Research / University of Louvain*

The Development of the Inspection of Prisons: Debunking Some Myths; *Stephen Shute, University of Sussex*

Chair:

Stephen Shute, University of Sussex

### 765. Roundtable: The Journey Home: Challenges and Issues in Prisoner Reentry

2:00 to 3:20pm L505, Lobby Level

Chair:

Mirlinda Ndrecka, University of New Haven

Discussants:

Deborah Koetzle, John Jay College of Criminal Justice

Erin Harbinson, University of Cincinnati

Cheryl Lero Jonson, Xavier University

Jennifer L. Lux, University of Cincinnati

### 766. Environmental Crimes, Law Enforcement and Conservation

2:00 to 3:20pm M106, Marquis Level

State, Local, and Tribal Law Enforcement as the Crucial "Node" in Environmental and Natural Resource Crime Enforcement.; *Natalie Kroovand Hipple, Michigan State University;*

*Edmund McGarrell, Michigan State University*

Understanding Domestic Poaching Behavior: A Quantitative Focus on the Midwest; *Tamara Dempsey, Michigan State University; Louie Rivers, Michigan State University*

Bottom of the Bucket List? The Prioritization of Criminal Enforcement of Green Crimes in the United States; *Melissa Jarrell, Texas A&M University, Corpus Christi; Joshua Ozymy, Texas A&M University, Corpus Christi*

Chair:

Melissa Jarrell, Texas A&M University, Corpus Christi

### 767. Roundtable: The Future of Peacemaking Criminology

2:00 to 3:20pm L506, Lobby Level

## FRIDAY, NOVEMBER 22, 2013

Chair:

Juyoung Song, University of West Georgia

Discussants:

John Fuller, University of West Georgia

John F. Wozniak, Western Illinois University

Micahel Braswell, East Tennessee State

University

Glen A. Ishoy, Georgia State University

Kimberly D. Dodson, Western Illinois University -

Quad Cities

### 768. Doing Time on the Inside: Working in Prison

2:00 to 3:20pm M107, Marquis Level

"Never Friends or Equals": In Search of

Generativity in Prison Officer Work; *Simone J. Deegan, Flinders University of South Australia;*

*Mark Halsey, Flinders University of South Australia*

Doing Time, while Doing Gender: An

Examination of the Gendered Nature of

Correctional Officer Work; *Scott Cheneault,*

*University of Central Missouri; Jennifer Carson,*

*University of Central Missouri*

Constructing a Correctional Leadership Scale;

*Rodger Chesley Benefiel, Arizona State University*

Alienation and the Prison Worker; *Stephen C.*

*McGuinn, Quinnipiac University*

Chair:

Stephen C. McGuinn, Quinnipiac University

### 769. Roundtable: Advancing Media Scholarship: Coverage, Content, and Implications

2:00 to 3:20pm L507, Lobby Level

Going Viral: An Exploration of Social Media and Victim Worthiness in Steubenville, Ohio; *Holly Ningard, Ohio University*

Killing Us Softly: The Impact of Violent Images in Advertisements for Latinas and African American Women; *Kecia R. Johnson, University at Albany, SUNY*

Caught between the Frames: Media Portrayals and Public Perception about Gun Violence; *Ashraf Esmail, Independent Scholar; Lisa Eargle, Francis Marion University*

The Gendered Displays of Power among Criminal Justice Characters in Law and Order; *Valerie J. Callanan, University of Akron; Rania Issa, University of Akron; Jared S. Rosenberger, Murray State University*

Chair:

Valerie J. Callanan, University of Akron

### Thematic Session

#### 770. Convict Criminology Research

2:00 to 3:20pm M108, Marquis Level

Recidivism Outcomes of a Mindfulness-Based Meditation Program in a Women's Prison; *John F. Frana, Independent Researcher; Rex E. Hammond, Indiana State University*

Handcuffs, Shackles, and Scream Rooms: Importation of Criminal Justice Technologies and Policies though Police in Our Schools; *Michael Lenza, University of Wisconsin - Oshkosh*

Marionization and Solitary Confinement; *Stephen C. Richards, University of Wisconsin - Oshkosh*

#### 771. Evolving Issues in Criminal Law

2:00 to 3:20pm L508, Lobby Level

Content Analysis of State Escape Penal Codes; *Mijin Kim, CUNY Graduate Center / John Jay College of Criminal Justice; Jeff Mellow, John Jay College of Criminal Justice*

Criminalising Clients of Prostitutes: Evidence Based Practice or Just a Moral Objection?; *Philip Birch, University of Western Sydney*

Chair:

Richard Dean Moran, Mount Holyoke College

#### 772. Author Meets Critics: Alcohol and Violence: The Nature of the Relationship and the Promise of Prevention

2:00 to 3:20pm M109, Marquis Level

Critics:

Karen F. Parker, University of Delaware  
Jukka Savolainen, University of Nebraska  
Ramiro Martinez, Northeastern University

Presenters:

Robert Nash Parker, University of California, Riverside  
Kevin McCaffree, University of California, Riverside

#### 773. ASC Publications Meeting

2:00 to 3:20pm M202, Marquis Level

#### 774. Police Tactics and Management across International Contexts

2:00 to 3:20pm M301, Marquis Level

Police Enforcement of Quality-of-Life Offenses: New York City and Frankfurt Am Main, Germany; *Bernard Cohen, Queens College, CUNY; Tiffany Cheng, Queens College, CUNY*

## FRIDAY, NOVEMBER 22, 2013

A Study on the Comparison of the Police System in South Korea and the United States; *Jong Sool Choi, Dong-eui University*

Transformations in the Policing of Political Protest: Taiwan and England and Wales, 1980-2010; *Susany Jou, National Taipei University; Bill Heberton, University of Manchester*

Self-efficacy Beliefs and Job Satisfaction: An Examination of Emirati Policewomen; *Doris C. Chu, Arkansas State University*

### 775. Assessing the Stability of Self Control Over Time

2:00 to 3:20pm M302, Marquis Level

Impulsivity and Sensation Seeking Over Time: Exploring a Dual Systems Model of Offending; *Callie Burt, Arizona State University; Man Kit Lei, University of Georgia*

Effects of Early Substance Use and Delinquency on Adult Self-Control; *Samantha Clinkinbeard, University of Nebraska at Omaha; Trisha N. Rhodes, University of Nebraska at Omaha; Michael Alan Johnson, University of Nebraska at Omaha; Calli Cain, University of Nebraska at Omaha*

Examining the Effect of Stress on the Stability of Self-control: A Longitudinal Study; *Kina Harding, Arizona State University*

Life Course Correlates of Changes in Self-Control; *Brie Diamond, Texas Christian University; Robert G. Morris, University of Texas at Dallas*

Chair:

Brie Diamond, Texas Christian University

### 776. Reentry around the Globe: Qualitative Investigations

2:00 to 3:20pm M304, Marquis Level

Bringing Phenomenology Back In: Reconsidering the Use of John Irwin's "The Felon" in Re-entry Studies; *Almethia C. Franklin, University of Illinois at Chicago; Peter R. Ibarra, University of Illinois at Chicago*

The Way Back into Society: An Analysis of Re-entry Facing Ex-inmates in Japan; *Hiromi Tanabe, Osaka University*

Factors Associated with Serious Female Criminality and its Recurrence after Imprisonment; *Janice Proctor, Ohio University, Eastern Campus*

Redemptive Choice Making among Desisting Ex-offenders; *Michael Hallett, University of North Florida*

Chair:

Michael Hallett, University of North Florida

### 777. ASC/BJS Collaboration Evaluation Meeting

2:00 to 3:20pm International A,  
International Level

### 778. Division on Critical Criminology Journal Editorial Board Meeting

2:00 to 3:20pm International B,  
International Level

### Thematic Session

#### 779. Risk and Protective Factors in Violence Research: The Importance of the Social Ecology

2:00 to 3:20pm International I,  
International Level

Barriers and Facilitators to Participation in Online Research Related to Sexual Violence Among Male College Students; *Laura Salazar, Georgia State University; Kevin Swartout, Georgia State University; Monica Swahn, Georgia State University / Emory Center for Injury Control; Jhetari Carney, Georgia State University; Kevin Vagi, Centers for Disease Control and Prevention; Colby Moseley, Centers for Disease Control and Prevention*

Novel Methodological Approaches for Assessing Multilevel Protective Factors for Sexual Violence Perpetration Among Male College Students; *Laura Salazar, Georgia State University; Kevin Swartout, Georgia State University; Monica Swahn, Georgia State University / Emory Center for Injury Control; Jhetari Carney, Georgia State University; Kevin Vagi, Centers for Disease Control and Prevention; Colby Moseley, Centers for Disease Control and Prevention*

Masculine Gender Role Discrepancy Strain and Violence in Intimate Relationships; *Dennis Reidy, Centers for Disease Control and Prevention; Poco Kernsmith, Wayne State University; Roger Kernsmith, Eastern Michigan University; Joanne Smith-Darden, Wayne State University; Colby Moseley, Centers for Disease Control and Prevention; Megan Kearns, Centers for Disease Control and Prevention; Rachel Lathrop, Wayne State University*

Anger and Problem Solving in Abusive Teen Relationships; *Roger Kernsmith, Eastern Michigan University; Joanne Smith-Darden,*

## FRIDAY, NOVEMBER 22, 2013

Wayne State University; Poco Kernsmith, Wayne State University; Dennis Reidy, Centers for Disease Control and Prevention; Colby Moseley, Centers for Disease Control and Prevention; Megan Kearns, Centers for Disease Control and Prevention; Rachel Lathrop, Wayne State University

### Thematic Session

#### 780. Motivating Offenders to Succeed: Creating and Using Automated Technologies to Improve Offender Outcomes

2:00 to 3:20pm International 2,  
International Level

Assessing the Use of Automated Technologies and its Adaptability to Criminal Justice Populations;

Lincoln B. Sloas, George Mason University;  
Faye Taxman, George Mason University

MAPIT: An Automated Tool to Help Motivate Offenders; Jennifer Lerch, George Mason University; Faye Taxman, George Mason University

MAPIT: Demonstrating the Tool; Scott T. Walters, University of North Texas Health Science Center

Chair:

Faye Taxman, George Mason University

Discussant:

Beth Huebner, University of Missouri - St. Louis

#### 781. Qualitative Research from Inside Juvenile Institutions

2:00 to 3:20pm International 3,  
International Level

Assessing Young Males' Perspectives on the Cultural Competency of Juvenile Justice Staff and Predicting Psychosocial Functioning; Crystal C. Rodriguez, CUNY Graduate Center / John Jay College of Criminal Justice; Mark Fondacaro, John Jay College of Criminal Justice, CUNY

Boys to Men?: Unruly Masculinity, Security, and Young Fathers in Prison; Anna Curtis, Skidmore College

Risky Business? Conceptions of Risk and Risk Assessment in Juvenile Detention Facilities; Analicia Mejia Mesinas, University of California, Irvine

### Thematic Session

#### 782. Serious Adolescent Offenders 7 Years Later: Who Re-offends, Who Does Well, and What Helps Re-entry

2:00 to 3:20pm International 4,  
International Level

Arrest and Self-report Patterns of Offending in Serious Adolescent Offenders; Robert Brame, University of South Carolina; Carol Ann Schubert, University of Pittsburgh; Edward P. Mulvey, University of Pittsburgh

So Who Does Well? The Pathways 8%; Carol Ann Schubert, University of Pittsburgh; Edward P. Mulvey, University of Pittsburgh

Services and Probation in the Community; Edward P. Mulvey, University of Pittsburgh; Carol Ann Schubert, University of Pittsburgh

Discussant:

Pamela K. Lattimore, RTI International

#### 783. Thinking about How to Model and Measure Adolescent Delinquency

2:00 to 3:20pm International 5,  
International Level

On the Relationship between Bonding Theory and Youth Gang Resistance in U.S. 8th Graders: Competing Structural Equation Models with Latent Structure Indirect Effects; Anthony Vander Horst, Kent State University

Peers, Activities and Short-term Changes in Delinquency and Substance Use: An Analysis of Bi-weekly Data; Frank Weerman, NSCR (Netherlands Institute for the Study of Crime and Law Enforcement); Pamela Wilcox, University of Cincinnati; Christopher Sullivan, University of Cincinnati

Status Frustration Theory and In-school Peer Networks: An Examination of Delinquency Trajectories; Janelle M. Eliasson-Nannini, Bowling Green State University; Jorge M. Chavez, Bowling Green State University

Chair:

Janelle M. Eliasson-Nannini, Bowling Green State University

#### 784. Perceived Justice of Police-Citizen Interactions

2:00 to 3:20pm International 6,  
International Level

I Want Justice: The Relationship Between Perceptions of Distributive and Procedural Justice with Organizational Commitment; Hanif

## FRIDAY, NOVEMBER 22, 2013

*Qureshi, University of Cincinnati; Charles Klahm, Wayne State University; Brad Smith, Wayne State University; James Frank, University of Cincinnati; Eric Lambert, Wayne State University; Nancy Hogan, Ferris State University*

Police Organization, Economics, and Victim-offender Characteristics: A New Test of Racial Threat; *Phil McCormack, University of Massachusetts, Lowell; Francesca Spina, University of Massachusetts, Lowell*

Quality of Life and Police Protection of Human Rights: Measuring What the Police Do; *Jack R. Greene, Northeastern University; Sema A. Taheri, Northeastern University*

Chair:

Hanif Qureshi, University of Cincinnati

### Thematic Session

#### 785. Federal Funding of Social Science Research on Crime, Law and Justice

2:00 to 3:20pm *International 7, International Level*

NSF Law and Social Sciences Program: Update on Funding Priorities and Initiatives; *Marjorie Zatz, Arizona State University*

NIJ Office of Research and Evaluation: Justice Systems Research Funding Priorities and Initiatives; *Phyllis Newton, National Institute of Justice; Angela Moore, National Institute of Justice; Winifred Reed, National Institute of Justice*

NIJ Office of Research and Evaluation: Funding Priorities and Initiatives in Crime, Violence and Victimization Research; *Phyllis Newton, National Institute of Justice; Winifred Reed, National Institute of Justice; Angela Moore, National Institute of Justice*

Chair:

Marjorie Zatz, Arizona State University

### Thematic Session

#### 786. Girls Delinquency Research at the Office of Juvenile Justice and Delinquency Prevention (OJJDP)

2:00 to 3:20pm *International 8, International Level*

OJJDP's Girls Study Group and Girls Delinquency Research; *Barbara Tatem Kelley,*

*Office of Juvenile Justice and Delinquency Prevention, U.S. Department of Justice; Jennifer Tyson, Office of Juvenile Justice and Delinquency Prevention, U.S. Department of Justice; Cecilia Duquela, Office of Juvenile Justice and Delinquency Prevention, U.S.*

*Department of Justice; Janet Chiancone, Office of Juvenile Justice and Delinquency Prevention, U.S. Department of Justice; Catherine Pierce, Office of Juvenile Justice and Delinquency Prevention, U.S. Department of Justice*

Preventing Delinquency in Girls: An Evaluation of the Young Women Leaders Program; *Joanna Lee Williams, University of Virginia Curry School of Education; Edith Lawrence, University of Virginia Curry School of Education; Nancy Deutsch, University of Virginia*

Girls and Gangs: Pathways Out of Gang Involvement; *Angela Wolf, The National Council on Crime and Delinquency; Angela Del Prado Lippman, The National Council on Crime and Delinquency; Livier Gutierrez, The National Council on Crime and Delinquency*

Preliminary Findings from an Experimental Evaluation of the Girls Circle Program; *Marcia Cohen, Development Services Group, Inc.; Stephen Gies, Development Services Group, Inc.*

### Thematic Session

#### 787. Information Technology, Crime Analysis and the Shift towards Intelligence-Led Policing: Empirical Assessments

2:00 to 3:20pm *International 9, International Level*

Assessing the Success Factors of Organized Crime Groups with a Survey of Intelligence Analysts; *Jerry Ratcliffe, Temple University*  
Reflections on Crime Mapping, 2013; *Peter Manning, Northeastern University*  
Canadian Crime Analysis and the Construction of Crime Data; *Carrie B. Sanders, Wilfrid Laurier University; Camie C. Condon, University of Liverpool, UK*

Discussant:

Chris Giacomantonio, University of Oxford

## FRIDAY, NOVEMBER 22, 2013

### Thematic Session

#### 788. Miscarriages of Justice: A View from the Field

2:00 to 3:20pm International 10,  
International Level

Miscarriages of Justice: Human Rights Abuses behind U.S. Prison Walls; *Melanie Velez, Southern Center for Human Rights*

300 and Counting: A Look at DNA Exonerations Today and Trends over Time; *Emily West, The Innocence Project; Stephen Saloom, The Innocence Project*

Improving CODIS to Serve Justice; *Stephen Saloom, The Innocence Project; Emily West, The Innocence Project*

Chair:

Catherine L. Bonventre, University at Albany, SUNY

#### 789. Race, Racism, and Punitiveness

2:00 to 3:20pm A705, Atrium Level

Is It More Than an Instrumental Response to Threat? Explaining the Relationship between Racial Typification of Juvenile Delinquency and Punitiveness towards Juveniles; *Christi Falco, Florida State University; Justin T. Pickett, University at Albany, SUNY; Christina Mancini, Virginia Commonwealth University*

Understanding Racial Typification of Crime and Punitive Crime Policy Preferences in a Colorblind Era; *Andrea Davis, University of Florida*

The Influence of the Perception of Racial Profiling on Citizen Encounters with Law Enforcement Officers; *Jason Vaughn Lee, University of Wyoming*

Chair:

Christi Falco, Florida State University

#### 790. Race, Crime and Media

3:30 to 4:50pm A701, Atrium Level

It's Their Fault: Discourse Surrounding Police Shootings of Unarmed African American and Latino Men; *Deirdre Caputo-Levine, SUNY Stony Brook*

Prisonization Of Toronto Black Male Youth Masculinity; *Wesley Crichlow, University of Ontario Institute of Technology*

Willingness to Record Police-citizen Encounters: The Impact of Race, Social Justice, and Past Experience; *Ashley K. Farmer, University of Delaware; Ivan Y. Sun, University of Delaware*

Haoles, Hawaiians, Asians and Others:

Racialization in Hawaii's TV Crime News; *Nicholas Chagnon, University of Hawaii at Manoa*

Chair:

Nicholas Chagnon, University of Hawaii at Manoa

#### 791. Terrorism, Border Security, and Fear of Crime: International Perspectives

3:30 to 4:50pm A702, Atrium Level

"Others," Collective Efficacy and the Social and Political Context of Anti-terrorism Social Control; *Suzanna Ramirez, University of Queensland; Robert Crutchfield, University of Washington*

Public Perceptions on Border Security Reform: Australia and Canada; *Kelly William Sundberg, Mount Royal University; Tanya Elizabeth Trussler, Mount Royal University; Nikki L. Filipuzzi, Mount Royal University*

Health and Safety Perception in the Neighborhood among Korean Juveniles; *MinSik Lee, Kyonggi University, South Korea; JiYong Jung, Kyonggi University, South Korea; MyungHyun Choi, Kyonggi University, South Korea*

Chair:

Lloyd Klein, York College, CUNY

### Thematic Session

#### 792. Re-Thinking Moral Panics

3:30 to 4:50pm A703, Atrium Level

Moral Panics/Media Panics; *Charles Krinsky, California State Polytechnic University, Pomona*

From Moral to Amoral Panics: Panicking in an Age of Uncertainty; *Stuart Waiton, University of Abertay Dundee*

Localizing Moral Panic: Community Responses to Violent Sex Offenders; *Monica Williams, Weber State University*

Moral Panics and the Criminal Justice System: Preliminary Findings; *Nachman Ben-Yehuda, Hebrew University; Miriam Gur-Arye, Hebrew University*

Chair:

Erich Goode, SUNY Stony Brook



## FRIDAY, NOVEMBER 22, 2013

### Thematic Session

#### 793. Students-meet-Scholars: Peers, Gangs, and Networks

3:30 to 4:50pm A704, Atrium Level

Chair:

Dana Radatz, University of Nebraska at Omaha

Discussants:

Jean McGloin, University of Maryland

Finn-Aage Esbensen, University of Missouri - St. Louis

Andrew Papachristos, Yale University

Scott Decker, Arizona State University

### Thematic Session

#### 794. Understanding the New York City Crime Decline: Contextual Perspectives and Quantitative Challenges

3:30 to 4:50pm A706, Atrium Level

Evaluating Contemporary Crime Drop(s) in America, New York City, and Many Other Places; *Eric Baumer, Florida State University; Kevin Tyler Wolff, Florida State University*

Area Differences and Time Trends in Crime Reporting: Comparing New York with Other Metropolitan Areas; *Min Xie, Arizona State University*

The Role of the Police in New York City's Crime Decline; *David Greenberg, New York University*

Chair:

Karen Terry, John Jay College of Criminal Justice

Discussant:

David McDowall, University at Albany, SUNY

### Thematic Session

#### 795. International Perspectives on Strengthening Justice through the Rule of Law.

3:30 to 4:50pm A707, Atrium Level

Discriminatory Application of Criminal Justice in Republic of Korea - Dark clouds in the past & silver linings in the future; *Yong Chul Park, Sogang University, Seoul, Republic of Korea*

International Perspectives on Transitional Justice, Peace and Security; *Vongthep Arthakaivalvatee, Thailand Institute of Justice (TIJ)*

Freedom of Expression and the Rule of Law in Thailand; *Phiset Sa-Ardyen, Thailand Institute of Justice (TIJ)*

International Survey of Research Methods on Justice and the Rule of Law; *Eric Scheye, Thailand Institute of Justice (TIJ)*

#### 796. Longitudinal Studies of Sex Offending and Intimate Partner Violence

3:30 to 4:50pm A708, Atrium Level

A Structural Examination of an Integrative Theory of Sexual Offending; *Laura M. Ragusa-Salerno, Rutgers University*

Criminal Careers of Juvenile and Adult Sex Offenders in a Birth Cohort; *Patrick Lussier, Laval University; Arjan Blokland, NSCR / Leiden University*

Exploring the Offending Histories of Men Who Kill Intimate Partners vs. Men Who Kill Others; *Paul Mazerolle, Griffith University; Li Eriksson, Griffith University; Richard Wortley, University College London; Holly Johnson, University of Ottawa*

Exploring the Pathways Linking Violence in the Family of Origin to IPV Perpetration; *Timothy O. Ireland, Niagara University; Sarah Greenman, University of Maryland; Carolyn A. Smith, University at Albany, SUNY; Terence P. Thornberry, University of Maryland*

Chair:

Timothy O. Ireland, Niagara University

### Thematic Session

#### 797. Crime and Place: The Public and Crime Hot Spots

3:30 to 4:50pm L401, Lobby Level

How Unsafe are Crime Hot Spots? An Examination of the Risk of Victimization on High Crime Street Blocks in Seattle, Washington; *Cody Telep, Arizona State University; Julie Hibdon, Southern Illinois University*

Crime Hot Spots in Suburbia: A Case Study; *Julie Hibdon, Southern Illinois University*

Citizen Reaction to Hot Spots Policing: Impacts on Perceptions of Crime, Disorder, Fear and Police; *Evan Sorg, Temple University; Jerry Ratcliffe, Temple University; Elizabeth Groff, Temple University; Cory P. Haberman, Temple University*

Satisfaction with Police in Violent Crime Hot Spots: Using Community Surveys as a Guide for Selecting Hot Spots Policing Tactics; *Cory P. Haberman, Temple University; Elizabeth Groff, Temple University; Jerry Ratcliffe, Temple*

## FRIDAY, NOVEMBER 22, 2013

University; *Evan Sorg, Temple University*

Chair:

Cory P. Haberman, Temple University

### 798. Preventing Sexual Violence and Exploitation

3:30 to 4:50pm L402, Lobby Level

Preventing Youth Sexual Violence in Two North Australian Communities: The Scope and Dimensions of the Problem; *Stephen Smallbone, Griffith University; Sue Rayment-McHugh, Griffith University; Dimity Smith, Griffith University; Jesse Cale, Griffith University; Danielle Reynald, Griffith University; Chris Dowling, Griffith University*

Prostitution and Crime. How to Control it? The View from Poland; *Emil Walenty Plywaczewski, University of Bialystok*

Sexual Assault and Eve Teasing in Rural Bangladesh: Criminal Justice Policy Should be Changed; *Fatematul Jannat, Southern University, Baton Rouge*

The Inside World of Incarcerated Sex Offenders in Treatment; *Michael Fischer, Norfolk State University; Brenda Geiger, Bar Ilan University; Adina S. Fischer, Dartmouth Medical College*

Chair:

Michael Fischer, Norfolk State University

### 799. Theft of Information and Digital Data

3:30 to 4:50pm L403, Lobby Level

A Comparison of Information Theft by Organizational Types as Rational Choice Perspective; *Jeong Hyun Kim, Rutgers University*

Examining the Network Structure of Stolen Data Markets; *Yi Ting Chua, Michigan State University; Olga Smirnova, East Carolina University; Thomas J. Holt, Michigan State University*

Information Security in Higher Education Institutions: A Criminological Perspective; *Szde Yu, Wichita State University*

Protecting Our Electronic Health Care Information Databases: Are We Living in the "Clouds"; *Donald James Rebovich, Utica College*

Chair:

Donald James Rebovich, Utica College

### 800. Sex Offender Recidivism and Desistance

3:30 to 4:50pm L404, Lobby Level

Choice and Change among Sex Offenders; *Brooke Mayfield, University of Missouri - St. Louis*  
Rethinking Reentry: Social Support and Sex Offenders; *Marcus Antonio Galeste, Arizona*

State University

Sex Offenders and Sex Crime Recidivism: Investigating the Role of Sentence Length and Time Served; *Kristen M. Budd, Indiana University, South Bend; Scott Desmond, Indiana University-Purdue University, Indianapolis*  
An Examination of Correlates, Offending Patterns, and Outcomes of Sex Offenders on Probation; *James E. Sutton, Hobart and William Smith Colleges; Jessica E. Sutton, Contract Data Analyst*

Chair:

James E. Sutton, Hobart and William Smith Colleges

### 801. White Collar Crime Types and Trends

3:30 to 4:50pm L405, Lobby Level

Current Trends and Emerging Threats in Cyber Attacks; *Robert W. Taylor, University of Texas at Dallas; Michael Saylor, University of Texas at Dallas*

Internal Fraud in the Corporate Environment: An Exploration of Sales Force Deviance and Criminological Theory; *Don Hunt, Georgia State University; Brian K. Payne, Old Dominion University*

Public Assistance Fraud in the State of Florida; *Heather Marie Zurburg, Florida State University*

The Dark Figure of Online Property Crime: Is Cyberspace Hiding a Crime Wave?; *Maria Tcherni, University of New Haven; Andrew L.B. Davies, University at Albany, SUNY; Giza Lopes, University at Albany, SUNY; Alan J. Lizotte, University at Albany, SUNY*

Chair:

Nicole Leeper Piquero, University of Texas at Dallas

### 802. Gangs, Gang-Related Gun Violence and Violence Prevention

3:30 to 4:50pm M101, Marquis Level

Community Cohesion and Gang Violence: Impact Evaluation of Community-based Gang Prevention Program; *KiDeuk Kim, Urban Institute; Megan Denver, University at Albany, SUNY*

The Use of Custom Notifications in Focused Deterrence Initiatives; *Samantha M. Henderson, University of Cincinnati; Robin S. Engel, University of Cincinnati; Samuel Peterson, University of Cincinnati; M. Murat Ozer, University of Cincinnati*

## FRIDAY, NOVEMBER 22, 2013

United Against the “Stronghold of Murder”: A Case Study of Community Collaboration and Gang Prevention; *Charlotte E. Bradstreet, University of California, Irvine*

Chair:

Charlotte E. Bradstreet, University of California, Irvine

### Thematic Session

#### 803. Developments in Police Legitimacy Research

3:30 to 4:50pm L406, Lobby Level  
Accounting for Procedural Justice in Police Behavior; *Tal Jonathan-Zamir, Hebrew University; Stephen D. Mastrofski, George Mason University; Shomron Moyal, University of Pennsylvania; James J. Willis, George Mason University*

The Effect of Relative Deprivation on Police Legitimacy: A Comparative Analysis of Divided Societies; *Badi Hasisi, Hebrew University; Shomron Moyal, University of Pennsylvania; Tal Jonathan-Zamir, Hebrew University*

Chair:

Stephen D. Mastrofski, George Mason University

Discussant:

Tom Tyler, Yale University

#### 804. Perspectives on the Lived Prison Experience

3:30 to 4:50pm M102, Marquis Level  
How Do You Do It?: The Double-edged Nature of Balancing Hope with “Life”; *Anthony K. Willis, North Carolina Department of Corrections; Barbara H. Zaitzow, Appalachian State University*

Sources of Support for Older Life without Parole Inmates; *Margaret E. Leigey, The College of New Jersey; Michael A. Ryder, The College of New Jersey*

Wrong Place, Right Time: A Look at Prison as a Turning Point; *Lebrian Alexander Patrick, Clayton State University*

Chair:

Veroni Isabelle Eichelsheim, Leiden University, Netherlands

#### 805. Roundtable: Solitary Confinement: Evolving Standards, Humane Treatment, Correctional Practice, and the Law

3:30 to 4:50pm L501, Lobby Level

Participants:

David Fathi, American Civil Liberties Union

Ian Kysel, ACLU / HRW

Segregation Reform & Emerging Best Practices;

*Amy Fetting, American Civil Liberties Union*

Changing Practice for Vulnerable Populations in Segregation; *Ian Kysel, ACLU / HRW*

Constitutional Framework for Addressing

Segregation Reform; *David Fathi, American Civil Liberties Union*

#### 806. War and Transnational Crime: Covariates and Responses

3:30 to 4:50pm M103, Marquis Level

International Prosecutions and Atrocity Crimes in Armed Conflict; *Michael Patrick Broache, Columbia University*

Comparing Space-time Patterns of Maritime Piracy; *Marco Dugato, Università Cattolica Milan - Transcrime; Giulia Berlusconi, Università Cattolica Milan - Transcrime*

Maritime Piracy in Somalia and Nigeria Today: End or Displacement of a Phenomenon?;

*Ernesto U. Savona, Università Cattolica Milan - Transcrime*

The Illicit Trade in Tobacco Products: One of the Largest Criminal Markets, Still Largely Unknown; *Francesco Calderoni, Università Cattolica Milan - Transcrime*

Chair:

Michael Patrick Broache, Columbia University

#### 807. Roundtable: Student Views of Crime and Terrorism Issues

3:30 to 4:50pm L502, Lobby Level

Crime, Terrorism, and Moral Panics; *Shanya Kadian, Georgia Military College; Ursula Ann Lande, Georgia Military College*

An Analysis of the Taliban’s Evolving Threat to the United States; *Mallory McMahon, Georgia Military College; Ursula Ann Lande, Georgia Military College*

Dynamics of Prison Violence: Prison Culture or Retribution Tactic; *Thomas Watson, Georgia Military College; Ursula Ann Lande, Georgia Military College*

Chair:

Ursula Ann Lande, Georgia Military College

#### 808. Sports, Crime and the Media

3:30 to 4:50pm M104, Marquis Level

Jerry Sandusky, Pedophilia and the Media: A Pretrial Publicity Content Analysis; *Jennifer L. Klein, University of Florida; Danielle A. Tolson, University of Florida*

## FRIDAY, NOVEMBER 22, 2013

The Confessional as Governance: Confession, Contrition, and Anti-doping Policy in Professional Cycling; *Ophir Sefiha, Western Carolina University; Nancy Reichman, University of Denver*

“Did you Hear about the Latest Scandal?”: A Content Analysis of Media Coverage of Sexual Assault Scandals in College Athletics; *Gabriela Wasileski, Indiana University of Pennsylvania; Erika Davis Frenzel, Indiana University of Pennsylvania*

Chair:

Danielle A. Tolson, University of Florida

### 809. Understanding the Patterns of Victimization

3:30 to 4:50pm L503, Lobby Level

Sexual Harassment: Is it a Dated Concept in 2013?; *Jonathan Birds, University of Nevada, Las Vegas; Melanie Taylor, University of Nevada, Reno; Alexis Kennedy, University of Nevada, Las Vegas*

The Relationship between Risk of Rape and Year in School in US Colleges; *Stephen Cranney, University of Pennsylvania*

Understanding the Marriage Effect and Victimization across Race/Ethnicity and Gender; *Amy Eggers, University of South Florida*

Victimization of Hispanic Immigrants in South Carolina: An Interview-based Approach; *Allison Rojek, University of South Carolina; Allison Brooke Willingham, University of South Carolina*

Chair:

Allison Rojek, University of South Carolina

### 810. Roundtable: Testing and Advancing Theories of Crime and Delinquency

3:30 to 4:50pm L504, Lobby Level

Anomie: Between Normlessness and Cognitive Disorientation; *Ekaterina Lytkina, National Research University "Higher School of Economics"*

Housing Foreclosures, Neighborhood Change, and Youth Crime; *Emily K. Asencio, University of Akron; Brian Straka, University of Akron*

Increased Crime in Ecuador; *Juan Antonio Pena, Universidad de Cuenca*

The Social Psychology of Self-social-Control and Value-identities; *R.C. Morris, Purdue University*

Chair:

R.C. Morris, Purdue University

### 811. Community Corrections Policies in the U.S. and Internationally

3:30 to 4:50pm M105, Marquis Level

A Quantitative Analysis of a DWI Planning Committee in Brazoria County, Texas; *Gautam Nayer, Texas Southern University; Greg Dillon, Brazoria County CSCD*

Comparative Study of Anti-drug Programs in China and USA as well as Field Research in Burma and Egypt; *Xi Zhang, Northeastern University*

Going Backwards: The Future for Probation in England and Wales; *George Mair, Liverpool Hope University; Lawrence Burke, Liverpool John Moores University*

A Census of Day Reporting Centers in the United States; *Jennifer L. Lanterman, University of Nevada, Reno*

Chair:

Jennifer L. Lanterman, University of Nevada, Reno

### 812. Roundtable: The Role of Education in Desistance and Re-Entry

3:30 to 4:50pm L505, Lobby Level

"Alternatives to Crime: Identifying Desistance Pathways in a Higher Education Program for Formerly Incarcerated Individuals"; *Lindsey Livingston, Rutgers University*

Change from the Inside Out: Social Justice Education and Reentry; *Kimberly Richman, University of San Francisco*

The PhD Cuts a Lot of Stigma; *Grant E Tietjen, St. Ambrose University*

Chair:

Kimberly Richman, University of San Francisco

### Thematic Session

#### 813. Implementation and Impact of HOPE Programs

3:30 to 4:50pm M106, Marquis Level

Initial Findings from the Implementation of HOPE in Washington State; *Angela Hawken, Pepperdine University*

Assessing Fidelity and Lessons Learned in HOPE Programs; *Susan Brumbaugh, RTI International; Gary Zajac, Pennsylvania State University*

Findings from the HOPE Demonstration Field Experiment; *Pamela K. Lattimore, RTI International; Doris L. MacKenzie, Pennsylvania State University*

Challenges to Implementing HOPE in Diverse

## FRIDAY, NOVEMBER 22, 2013

Jurisdictions; *Jonathan Kulick, Pepperdine University*  
Chair:  
Edward Banks, Bureau of Justice Assistance  
Discussant:  
Eric Martin, National Institute of Justice

### 814. Roundtable: Teaching Critical Criminology: Using Social Media

3:30 to 4:50pm L506, Lobby Level

Critical Criminology on Facebook; *Kenneth Mentor, University of North Carolina, Wilmington*

Critical Pedagogy and Twitter; *Tammy Castle, James Madison University*

Facebook: International Collaboration in the Classroom; *Donna Selman, Eastern Michigan University*

Tumblr: Incorporating Social Media as a Learning and Professional Development Tool; *Kelly L. Faust, Ohio University; Holly Ningard, Ohio University*

Chair:  
Carla J. Barrett, John Jay College of Criminal Justice

### 815. Treatment and Service Needs among Incarcerated Women

3:30 to 4:50pm M107, Marquis Level

The War on Women of Color: The Connection between Disparities in Female Imprisonment and Drug Arrests; *Mark G. Harmon, Portland State University; Michelle Olivier, Portland State University*

Good & Healthy: (Re)construction of Identity through Prison Foodways; *Amy Smoyer, Yale University*

On the Effect of Psychological Treatments on Japanese Female Prisoners' Rule-breaking Behaviors; *Yoshikazu Yuma, Hyogo University of Teacher Education; Yuichiro Kanazawa, The University of Tsukuba*

Women Prisoners' Perceptions of Adulthood; *Janani Umamaheswar, Pennsylvania State University*

Chair:  
Amy Smoyer, Yale University

### 816. Roundtable: Offender Focused Domestic Violence Initiative in High Point, NC: Application of the Focused Deterrence Strategy to Combat Domestic Violence

3:30 to 4:50pm L507, Lobby Level

Discussants:

Stacy Sechrist, University of North Carolina at Greensboro  
David Kennedy, John Jay College of Criminal Justice  
John Weil, University of North Carolina at Greensboro  
Terri Shelton, University of North Carolina at Greensboro  
Marty Sumner, High Point Police Department  
Larry Casterline, High Point Police Department  
Susan Herman, Pace University

### 817. Qualitative Program Evaluation in Criminal Justice

3:30 to 4:50pm L508, Lobby Level

Building the Evidence from the Ground Up: Using Practice-based Evidence to Develop Effective Intervention Programming; *Jennifer Loeffler-Cobia, University of Utah; Patricia Campie, American Institutes for Research*

Examining Organizational Context during Implementation of Evidence-Based Practices; *Jessica J. Warner, University of Cincinnati; Paula Smith, University of Cincinnati*

Making the Road through Walking: The Challenges of an Action Research Approach in Community Corrections; *Kevin Barnes-Ceeney, John Jay College of Criminal Justice; Jeff Mellow, John Jay College of Criminal Justice; Shenique S. Thomas, Rutgers University*

Costs and Benefits are Not Just for Economists: Practical Strategies and Challenges of Measuring Cost Effectiveness of Intervention Programs Operating in Real-World Settings; *Patricia Campie, American Institutes for Research*

Chair:  
Patricia Campie, American Institutes for Research

### 818. Studying Crime and Deviance in International Settings

3:30 to 4:50pm M109, Marquis Level

A Profile of Chinese Drug Users: Evidence from a Southern City in China; *Ruohui Zhao, University of Macau; Hongwei Zhang, Guangxi University; Spencer D. Li, University of Macau*  
Robber Barons in China: Comparison and Patterns; *Shudong Zhang, University of Texas at Tyler*

Examining the Relationship between Internet Use and Computer Gaming and Problem Behaviors among Adolescents; *Tanja Link, Kennesaw State University; Theo Baumgaertner, Buero fuer Suchtprevention*

## FRIDAY, NOVEMBER 22, 2013

The Trend and Pattern of Urban Sexual Violence in the Context of Changes in Social Infrastructure and Lifestyle; *Jina Lee, Michigan State University*

Chair:

Jina Lee, Michigan State University

### 819. Journal of Quantitative Criminology Editorial Board Meeting

3:30 to 4:50pm M202, Marquis Level

#### Thematic Session

### 820. Narrative Criminology

3:30 to 4:50pm M301, Marquis Level

Stories and Cues to Stories: A Narrative Criminological Analysis of Imprisoned Drug Dealers; *Sveinung Sandberg, University of Oslo*  
The Drinking Stories We Live By; *Sébastien Tutenges, Aarhus University*

"The Race of Pale Men Should Increase and Multiply": Religious Narratives and Indian Removal; *Robert M. Keeton, Lincoln Memorial University*

Telling about Violence: "Narrative Payoff" in Violent Acts and Violent Careers; *Curtis Jackson-Jacobs, University of Illinois at Chicago*

Discussant:

Lois Presser, University of Tennessee

### 821. New Directions in Qualitative Research

3:30 to 4:50pm M302, Marquis Level

Doing Gender and the Social Ecology of a Hardcore Show; *Brandon Lutman, Old Dominion University*

"Manly" Shoplifting? A Qualitative Analysis of Male Shoplifters in an Urban Drug Market; *Anna King, Georgian Court University; Gail Caputo, Rutgers University*

Like, Follow, Post, Blog, Tweet #socialresearch: Using Social Media as a New Resource for Qualitative Data; *J. Veronica James, Indiana University of Pennsylvania*

Chair:

J. Veronica James, Indiana University of Pennsylvania

### 822. Racial Disparities in School Discipline and Juvenile Justice

3:30 to 4:50pm M304, Marquis Level

What Works in Reducing Racial Disparities in the Juvenile Justice System: Case Studies of

Successful DMC Programs; *Elizabeth Spinney, Development Services Group, Inc.; Marcia Cohen, Development Services Group, Inc.; Rachel Stephenson, Development Services Group, Inc.; William Feyerherm, Portland State University; Martha Yeide, Development Services Group, Inc.*

When Disproportionate Minority Contact Meets Functional Family Therapy; *Nathaniel Eugene Terrell, Emporia State University*

Accounting for Racial Disparities in School Discipline; *Mark Alden Morgan, University of Cincinnati; John Paul Wright, University of Cincinnati; Michelle Anne Coyne, University of Cincinnati; Michelle Anne Coyne, University of Cincinnati*

Chair:

Mark Alden Morgan, University of Cincinnati

### 823. Hate, Terrorism, and Political Corruption Across the Globe

3:30 to 4:50pm International 1, International Level

Interactions of Educational Attainment, SES, and Hate Crime Characteristics; *Alex Wagner, Fisher College; Victoria Guay, Fisher College; Daniel Bibel, Massachusetts State Police*

Analysis of U.S. Mass Shooting Events, 1962 - 2013; *Roger N. McIntyre, Jr., Valdosta State University; F. E. Knowles, Jr., Valdosta State University*

An Exploration of Jihadist Terrorism and its Root Causes: A Review of the Academic Literature; *Frank Andritzky, Concordia University; Richard Zevitz, Marquette University*

Political Corruption: The Bane of Development in Nigeria; *Ngozi Justina Ihe, Administration of Justice*

Chair:

Alex Wagner, Fisher College

### 824. Author Meets Critics: Kids, Cops and Confessions: Inside the Interrogation Room

3:30 to 4:50pm International 2, International Level

Critics:

Christopher Slobogin, Vanderbilt University  
Donna Bishop, Northeastern University  
Peter Manning, Northeastern University  
Allison Redlich, University at Albany, SUNY

Author:

Barry Feld, University of Minnesota

## FRIDAY, NOVEMBER 22, 2013

### Thematic Session

#### 825. Measuring Police Integrity across the World

3:30 to 4:50pm International 3,  
International Level

The Nature of Police Integrity among Slovenian Police Officers after Two Decades of Slovenian Independence; *Branko Lobnikar, University of Maribor*; *Gorazd Mesko, University of Maribor*

Police Integrity in Russia: Reforms, Expectations, and Reality; *Serguei Cheloukhine, John Jay College of Criminal Justice*

South Africa's Road toward Police Integrity; *Adri Sauerman, Michigan State University*; *Sanja Kutnjak Ivkovich, Michigan State University*

Police Integrity in Turkey; *Ibrahim Cerrah, Turkish Police Academy*; *Maria Haberfeld, John Jay College of Criminal Justice*

Chair:

Sanja Kutnjak Ivkovich, Michigan State University

Discussant:

Sanja Kutnjak Ivkovich, Michigan State University

#### 826. Pitfalls and Opportunities for Criminal Justice Reform in International Settings

3:30 to 4:50pm International 4,  
International Level

Linking Court Resources to Performance - Experiences in Serbia and Morocco; *Heike Gramckow, The World Bank*

Privilege, the Party and Reform: China's New Leadership Confronts Corruption; *Darrell D. Irwin, University of North Carolina, Wilmington*; *Cecil L. Willis, University of North Carolina, Wilmington*

"Culture Wars, Legal Reform and American 'Non-exceptionalism'"; *John Dombrink, University of California, Irvine*

The Role of Medical Examiners in Korea and America; *Young Shik Choi, National Forensic Service (Seoul, Korea)*; *Tae Choo, University of North Georgia*

Chair:

Darrell D. Irwin, University of North Carolina, Wilmington

#### 827. The Effectiveness of Rehabilitative Strategies

3:30 to 4:50pm International 5,  
International Level

A Glimpse in the Black Box: A Qualitative and Quantitative Examination of Theory Supported Rehabilitation Practices on a Juvenile Offender Sample.; *Jacqueline M. Rohrbach, College of Western Idaho*; *Richard Lemke, Lakeland College*; *Cody J. Stoddard, Central Washington University*

Changes in Risk and Protective Factors among Incarcerated Juveniles in Florida; *Carter Hay, Florida State University*; *Alex Widdowson, Florida State University*

Just another Form of Punishment? Rehabilitation in the Juvenile Justice Systems in Boston and Chicago; *Michaela Soyer, University of Chicago*

Reducing Juvenile Recidivism: An Evaluation of Program Effectiveness and Policy Matters; *Steven D. Glassner, Texas State University, San Marcos*

Chair:

Chad Wiedlebacher, University of the Rockies

#### 828. Perceived Justice of Police-Citizen Interactions II

3:30 to 4:50pm International 6,  
International Level

Citizen Satisfaction with Police: Analyses of Citizen Initiated Contacts; *Wook Kang, Korean National Police University*; *Dae-Hoon Kwak, Illinois State University*; *Seokjin Jeong, University of Texas at Arlington*; *Seok-Beom Kim, University of Massachusetts, Lowell / National Police Agency in Korea*

Crime Victim-Police Relations: Evaluations of Legitimacy and Cooperation; *Gali Aviv, Hebrew University*

Police-victim Interaction and Factors Impacting Victim Satisfaction.; *T. K. Vinod Kumar, SVP National Police Academy, India*

Chair:

Gali Aviv, Hebrew University

#### 829. Experimental Criminology Regarding Re-entry: Employment, Electronic Monitoring, and Restitution

3:30 to 4:50pm International 8,  
International Level

The Effect of Having an Incarceration Record on Young Spanish Males' Odds of Finding Employment; *Jorge Rodriguez, Universitat Pompeu Fabra - Barcelona (Spain)*; *Martí Rovira, Universitat Pompeu Fabra - Barcelona (Spain)*; *Elena Larrauri, Universitat Pompeu Fabra - Barcelona (Spain)*

## FRIDAY, NOVEMBER 22, 2013

Statistical Power in Experimental Audit Studies: Cautions and Calculations for Paired Tests with Dichotomous Outcomes; *Michael Vuolo, Purdue University; Christopher Uggen, University of Minnesota; Sarah Lageson, University of Minnesota*

Serving a Sentence at Home: Does Electronic Monitoring Reduce Reoffending?; *Tanja Tambour Jorgensen, Danish Ministry of Justice*

Paying Restitution: An Experimental Analysis of the Effects of Information and Rationale; *Andrew Gladfelter, Pennsylvania State University; Brendan Lantz, Pennsylvania State University; Barry Ruback, Pennsylvania State University*

### 830. Patterns and Predictors of Serious Property Crime

3:30 to 4:50pm *International 9, International Level*

Adult Unemployment and Serious Property Crime: A National Case-control Study; *Gary Kleck, Florida State University; Dylan Baker Jackson, Florida State University*

Pathways and Trajectories to Life-course Persistent Armed Robbery Offending Behaviour in Contemporary Nigeria: Examining the Predictors and the Risks Factors; *Smart Egwu Otu, Federal University, Ndufu-Alike Ikwo, Nigeria; O. Oko Elechi, Mississippi Valley State University*

Investigating the Criminality of Home-invasion Robbery: A Comparative Analysis of Profiling Measures and Typologies of Perpetration; *Erica Hutton, Trine University; Peter A. Barone, Webber International University*

Chair:

Erica Hutton, Trine University

### Thematic Session

#### 831. Miscarriages of Justice: Aftermath of Wrongful Conviction

3:30 to 4:50pm *International 10, International Level*

Compensation Statutes and Post-Exoneration Offending; *Evan Mandery, John Jay College of Criminal Justice; Amy Shlosberg, Fairleigh Dickinson University; Valerie West, John Jay College of Criminal Justice; Bennett Callaghan, John Jay College of Criminal Justice*

Dependent on DNA? A Comparison of the Social Consequences of DNA and Non-DNA

Exoneration; *Adina M. Thompson, University of Florida; Lora Levett, University of Florida*  
Psychological Consequences of Wrongful Conviction—Women's Voices; *Zieva D. Konvisser, Fielding Graduate University*  
No Agreement on How or How Much Compensation to Provide for the Wrongly Convicted; *Adele Bernhard, New York Law School*

Chair:

Kimberly J. Cook, University of North Carolina, Wilmington

### 832. Formal and Informal Procedures to Protect Human Rights and Combat Crime

3:30 to 4:50pm *A705, Atrium Level*

Legal Response towards Drug Users across the Globe: Human Rights Based Approach?; *Yingxi Bi, National University of Ireland, Galway*

Human Rights Violations and Restorative Justice: The Challenges Facing Colombia; *William Calathes, New Jersey City University*

Informal Systems of Addressing Violence against Women in India; *Sesha Kethineni, Illinois State University*

The People vs. the Mafia: The Addiopizzo Movement in Sicily; *Peter William Fenton, Kennesaw State University*

Chair:

Simeon P. Sungi, Bridgewater State University

### 833. ASC Presidential Plenary: Presidential Address

5:00 to 6:00pm *Marquis Ballroom, Marquis Level*

Presidential Address: "Social Concern and Crime: Moving Beyond the Assumption of Simple Self-Interest?"; *Robert S. Agnew, President, American Society of Criminology / Emory University*

### 834. ASC Presidential Reception

6:00 to 7:00pm *Marquis Ballroom, Marquis Level*

### 835. Michigan State University Reception

7:00 to 9:00pm *A601, Atrium Level*

### 836. Pennsylvania State University Reception

7:00 to 9:00pm *A602, Atrium Level*

### 837. University of Cambridge Reception

7:00 to 9:00pm *A702, Atrium Level*

### 838. University at Albany, SUNY Reception

7:00 to 9:00pm *A703, Atrium Level*



## FRIDAY, NOVEMBER 22, 2013

- 839. Florida State University Reception**  
*7:00 to 9:00pm A704, Atrium Level*
- 840. Rutgers University Reception**  
*7:00 to 9:00pm A706, Atrium Level*
- 841. Sam Houston State University Reception**  
*7:00 to 9:00pm A707, Atrium Level*
- 842. University of Maryland, College Park Reception**  
*7:00 to 9:00pm A708, Atrium Level*
- 843. Georgia State University Reception**  
*7:00 to 9:00pm Pulse Loft, Atrium Level*
- 844. Northeastern University Reception**  
*7:00 to 9:00pm M101, Marquis Level*
- 845. George Mason University Reception**  
*7:00 to 9:00pm M102, Marquis Level*
- 846. John Jay College of Criminal Justice Reception**  
*7:00 to 9:00pm M103, Marquis Level*
- 847. Texas State University San Marcos Reception**  
*7:00 to 9:00pm M105, Marquis Level*
- 848. Griffith University Reception**  
*7:00 to 9:00pm M106, Marquis Level*
- 849. Arizona University Reception**  
*7:00 to 9:00pm M301, Marquis Level*
- 850. American University Reception**  
*7:00 to 9:00pm M302, Marquis Level*
- 851. University of Delaware Reception**  
*7:00 to 9:00pm M304, Marquis Level*
- 852. University of California, Irvine Reception**  
*7:00 to 9:00pm A705, Atrium Level*
- 853. University of Cincinnati Reception**  
*7:00 to 9:00pm Atrium Foyer, Atrium Level*
- 854. University of California Riverside Reception**  
*7:00 to 9:00pm M303, Marquis Level*
- 855. Minority Fellowship Dance Celebration**  
**Featuring the Hot Spots (9-11pm) and Ruby Velle and the Soulphonics (11-1am)**  
*9:00pm to 1:00am Marquis Ballroom, Marquis Level*

The Minority Fellowship Dance is an annual event instituted to affirm the commitment of ASC to increase the diversity of its membership through the financial support of minority graduate students.

*\*One ticket purchase will allow you in both.*

## SATURDAY, NOVEMBER 23, 2013

### SATURDAY, NOVEMBER, 23

#### 856. Music, Crime and Criminology

8:00 to 9:20am A701, Atrium Level

Code of the Street in Rap Music: An Analysis of Underground Rap Videos; *Joseph D. Johnson, Rowan University; Natalie Schell-Busey, Rowan University*

Rowdy Whiskey-shooters and Sensitive Husbands: The Presence of Hegemonic Masculinity in Country Music before and after the Violence against Women Act of 1994; *John Burrow, University of South Carolina; Allison Brooke Willingham, University of South Carolina*

Towards a Musicological Criminology; *Dimitri A. Bogazianos, California State University, Sacramento*

Chair:

Joseph D. Johnson, Rowan University

#### 857. Location and the Media Portrayal of Crime

8:00 to 9:20am A702, Atrium Level

Exploring News Coverage of Femicide across the Rural-urban Divide; *Lane Kirkland Gillespie, Boise State University; Eugena Givens, University of South Florida; Tara N. Richards, University of Baltimore*

The Role of Neighborhood Context in Shaping Media Attention to Homicide Incidents; *Shea Warren Cronin, Boston University; Danielle Rousseau, Boston University; Mary Ellen Mastorilli, Boston University; Alyson J. Carr, Boston University*

Gangs in a Rural Town: An Analysis of Community Perceptions of Crime, Gangs, and New In-migrant Population; *Angela Glosser, Iowa State University*

Chair:

Angela Glosser, Iowa State University

### Thematic Session

#### 858. New Directions in Visual Criminology

8:00 to 9:20am A703, Atrium Level

Genocide Films, Public Criminology, Collective Memory; *Michelle Brown, University of Tennessee; Nicole Rafter, Northeastern University*

Crime, Representation and Social Theory; *Eamonn Carrabine, University of Essex*

The Digital Mugshot Industry and Punishment That Never Ends; *Danielle Dirks, Occidental College*

Fleeting Glances and Fleeting Finances: Visualizing Capital Departures and Carceral Growth in Appalachia; *Judah Nathan Schept, Eastern Kentucky University; Jill Frank, Georgia State University*

#### 859. International Experiences on Responses to Drug Use and Drug Crimes

8:00 to 9:20am A707, Atrium Level

The Characteristics of Relapsed Drug Users in Contemporary Urban China; *Lening Zhang, Saint Francis University*

Comparing Harm Reduction Policy in Canada and Britain: The Case of Supervised Injection Facilities; *Steven Hayle, University of Toronto*

Explaining the Adoption and Abolition of Capital Narcotic Laws: A Quantitative Global Investigation; *Tiffany Bergin, Kent State University; Diana Peel, Simon Fraser University*

Executing Drug Offenders: A Case Study of Four Countries' Experience with Capital Narcotic Laws; *Diana Peel, Simon Fraser University; Tiffany Bergin, Kent State University*

Chair:

Tiffany Bergin, Kent State University

#### 860. Public Opinions about Methods of Social Control

8:00 to 9:20am A708, Atrium Level

Perceptions of Sex Offender Registration Laws: A Phenomenological Approach; *Barbara Smith, Texas State University, San Marcos; M. Hunter Martaindale, Texas State University, San Marcos*

Social Control, Privacy, and Technology: Perceptions of Undergraduate Students; *Tara O'Connor Shelley, Colorado State University; Rhonda R. Dobbs, University of Texas at Arlington; Courtney A. Waid-Lindberg, Bemidji State University*

The Impact of Automatic License Plate Recognition Use on Police-community Relations: A Survey-experiment; *Linda Merola, George Mason University; Cynthia Lum, George Mason University*

Why Obey the Law?: Building a Model to Explain Compliance with Traffic Rules; *Rebeca Bautista, Universidad Miguel Hernández de Elche (Spain); Esther Sitges, Universidad Miguel Hernández de Elche (Spain)*

## SATURDAY, NOVEMBER 23, 2013

### 861. Studies of Gendered Experiences of Correctional Supervisoir

8:00 to 9:20am L401, Lobby Level

Do Judges Treat Female Defendants More Leniently?; *Natalie Goulette, University of West Florida*

Recovering and Reclaiming Feelings: Emotional Management Techniques among Criminalized Women; *Colleen Hackett, University of Colorado, Boulder*

Women Serving Life without Parole (LWOP): Perceptions of Violent Offending Peers Serving Lesser Sentences; *Kathryn M. Whiteley, Messiah College Pennsylvania*

Chair:

Kathryn M. Whiteley, Messiah College Pennsylvania

### 862. The Organization of Human Trafficking

8:00 to 9:20am L402, Lobby Level

Human Trafficking in The Arab World; *Ahmad Falah Alomosh, University of Sharjah*

Perception vs. Reality: The Relationship between Organized Crime & Human Trafficking in Metropolitan Atlanta; *Tara Marie Tripp, Kennesaw State University; Jennifer McMahan-Howard, Kennesaw State University*

Anatomy of Offending: Human Trafficking in the United States, 2006-2011; *Erin Denton, McGill University*

Chair:

Erin Denton, McGill University

### 863. Gendered Experiences of Drug-related Offending

8:00 to 9:20am L403, Lobby Level

Qualitative Study of Men and Women Involved in Methamphetamine Markets; *Julie Yingling, South Dakota State University*

Criminalization of Pregnancy: Ending Reliance on the Criminal Justice System; *Laura Brennankane, University of California, Irvine*

Feeling Positive about HIV: Prison-based Peer Educators and Self-esteem; *Kimberly Collica-Cox, Berkeley College*

Enhancing Substance Abuse Treatment for Women in Drug Court; *Nena Portia Messina, University of California, Los Angeles Integrated Substance Abuse Programs*

Chair:

Nena Portia Messina, University of California, Los Angeles Integrated Substance Abuse Programs

### 864. Services and Supports for Victims

8:00 to 9:20am L404, Lobby Level

Assessing Collaborative Networks to Address Victims' Legal Needs; *Sara Ann Debus-Sherrill, ICF International / George Mason University; Emily Niedzwiecki, ICF International, Inc.*

Beyond Punishment: The Rise and Development of Swedish Victim Support; *Kerstin Svensson, Lund University, Sweden; Carina Gallo, Lund University, Sweden*

Help Seeking among Intimate Partner Violence Victims; *Bitna Kim, Indiana University of Pennsylvania; Kweilin T. Pikciunas, Indiana University of Pennsylvania*

Voice of the Victim: Exploring Crime Victims' Needs and Access to and Utilization of Services; *Mark D. Reed, Georgia State University; Leah E. Daigle, Georgia State University; Sadie J. Mummert, Georgia State University*

Chair:

Mark D. Reed, Georgia State University

### Thematic Session

### 865. Lesbian, Gay, Bisexual, Transgender, and Queer (LGBTQ) Offending and Theories

8:00 to 9:20am L405, Lobby Level

The Myth of Few Numbers: Queer Realism and Representations of LGBTQ Defendants in the U.S. Criminal Justice System; *Jordan Woods, University of Cambridge*

The "Average Gay Man"? Masculinity, Representation, Subversion, and the Underground Economy; *Vanessa R. Panfil, University at Albany, SUNY*

Queering the Margins of Criminal Justice Education; *Sharon RedHawk Love, University of Tennessee at Chattanooga*

'Delinquent Boys: Toward a New Understanding of Crime & Deviance among Gay Men and Men-Who-Have-Sex-With Men'; *Brian Jay Frederick, University of Kent / Universität Hamburg*

Chair:

Jordan Woods, University of Cambridge

### 866. Public, Private, and University Partnerships in Corrections

8:00 to 9:20am M101, Marquis Level

A 'Smart on Crime' Prison that Enhances Public Safety: The High-tech, Public-private Shimane Asahi Rehabilitation Center; *Paul Leighton, Eastern Michigan University*

## SATURDAY, NOVEMBER 23, 2013

Debating Justice in WA Prisons: WWCC/WSU Partnerships in Correctional Education; *Amber Morczek, Washington State University; Johannes Wheeldon, Norwich University; Loretta Taylor, Walla Walla Community College*

Lasting Impacts of the Inside-out Prison Exchange Program: Following Up with Former Students; *Carly Hilinski-Rosick, Grand Valley State University*

Chair:

Paul Leighton, Eastern Michigan University

### 867. Interactions Among the CJ System and Victims and Their Allies

8:00 to 9:20am M106, Lobby Level

The Impact of Forensic Evidence in Sexual Assault Case Outcomes; *Theodore Cross, University of Illinois, Urbana-Champaign; Megan Alderden, Saint Xavier University; Alex Wagner, Fisher College; Daniel Bibel, Massachusetts State Police; Lisa Sampson, Massachusetts Executive Office of Public Safety and Security; Brittany Peters, Massachusetts Executive Office of Public Safety and Security; Saijun Zhang, University of Illinois, Urbana-Champaign; Meridith Spencer, Fisher College*

Detectives' Perceptions of Their Interaction with Victim Advocates, Sexual Assault Nurse Examiners, and Prosecutors; *Shana L. Maier, Widener University*

Families of Homicide Victims and the Police; *L. Edward Day, Chapman University; Michelle Inderbitzin, Oregon State University*

The Voice of Victims at Parole: Identifying the Utility of Victim Input to Parole Boards; *Heather Tubman-Carbone, Westat; Allison Meisch, Westat; Joel M. Caplan, Rutgers University*

Chair:

Heather Tubman-Carbone, Westat

### 868. Understanding the Reporting of Crime and Police Procedures

8:00 to 9:20am M103, Marquis Level

Evaluation of Place-based Interventions to Increase the Reporting of Sexual Crime Victimization; *George Kikuchi, California State University, Fresno*

Race and Reporting: The Impact of Victim and Offender Race on Likelihood of Reporting Domestic Violence; *Marie Wu, University of Minnesota, Twin Cities*

Race-ethnic Differences in Rape Victimization: A

Pooled Analysis of NCVS Data, 1994-2010; *Ekaterina S. Gorislavsky, University of Missouri - St. Louis*

Are Stalking Scripts Endorsed? Evidence from a National Survey; *Claire Turner, Florida State University; Tina Engert, Florida State University*

Chair:

Tusty ten Bensel, University of Arkansas at Little Rock

### 869. Supervision in the Community: What Works?

8:00 to 9:20am M104, Marquis Level

Technology and the Criminal Justice System: Piloting the Treatment of Offenders Using a Virtual Environment; *Bobbie Ticknor, University of Cincinnati*

There are No Strangers Here - Informal Relationship Development between Parole Officers and Sex Offender Parolees; *Danielle J.S. Bailey, University of Nebraska at Omaha*

Female Desistance and Voluntary Sector Supervision; *Sarah Pemberton, Birmingham City University; Sam King, University of Leicester*

Chair:

Sarah Pemberton, Birmingham City University

### 870. Policing in a Modern, Global World

8:00 to 9:20am M105, Marquis Level

Crime and Security in the Postmodern City; *Frank Hughes, SUNY Oneonta*

Perceived Organizational Support and Police Crime Control Effectiveness: A Test of the Organizational Support Theory in Ghana; *Francis Danso Boateng, Washington State University*

Transnational Policing, Transnational Attitude? Police Culture(s) in International Peace Operations; *Samuel Tanner, Universite de Montreal*

Chair:

Frank Hughes, SUNY Oneonta

### 871. Prison Culture, Treatment, and Long Term Inmate Outcomes

8:00 to 9:20am M106, Marquis Level

Push it: The Effect of Incarceration on Earnings from Drug Trafficking; *Donald Hutchinson, Ohio University, Lancaster; Valerie Wright, Cleveland State University*

Supermax & Recidivism: An Examination of the Recidivism Covariates among a Sample of

## SATURDAY, NOVEMBER 23, 2013

- Supermax Ex-inmates; *Jesenia M. Pizarro, Michigan State University; Kristen Marie Zgoba, New Jersey Department of Corrections; Sabrina Haugebrook, New Jersey Department of Corrections*
- Substance Abuse Treatment Built upon Structural Theory: One Jail's Attempt to Improve Culture; *Amanda Shawna-Marie Bernhart, Northern Arizona University*
- Will the Real Nonparticipants Please Stand Up? Exploring the Role of Treatment Contamination among Nonparticipants Receiving Complementary Services; *Nora Wikoff, Washington University in St. Louis*
- Chair:  
*Jesenia M. Pizarro, Michigan State University*
- 872. Qualitative Approaches to the Study of Legal Case Processing**  
*8:00 to 9:20am M107, Marquis Level*
- Cruel But Not Unusual: The Collateral Damage of Criminal Deportation; *Kanika Samuels, University of Ontario Institute of Technology; Scot Norman Wortley, University of Toronto*
- Getting a Word in Edgewise: The Mediation of Language in Immigration Removal Proceedings; *Maya Pagni Barak, American University*
- Strip and Cavity Searching of Arrestees upon Intake: A Content Analysis of *Florence v. Burlington*; *Christopher Totten, Kennesaw State University; Jamie Dapremont, Kennesaw State University*
- Homegrown Jihadist Terrorism: Dimensions of Public Concern; *Robert Thomas Cadigan, Boston University*
- Chair:  
*Robert Thomas Cadigan, Boston University*
- 873. Rethinking the Politics of Crime and Justice**  
*8:00 to 9:20am M108, Marquis Level*
- We are all Criminals; *Emily Baxter, Bush Fellow and Council on Crime and Justice; Ebony Ruhland, University of Minnesota / Council on Crime and Justice*
- Outlaws: new understandings of crime and justice; *Finola Farrant, University of Roehampton*
- The "Miami Model" of Policing Protest: Narratives of Order, Resistance, and Social Change; *Denise Woodall, University of Miami*
- The legalization of marijuana and policing: a cultural perspective; *Mitch Librett, Bridgewater State University*
- Chair:  
*Mitch Librett, Bridgewater State University*
- 874. Examination and Re-examination of Serial Killers**  
*8:00 to 9:20am L508, Lobby Level*
- "Resurrecting" Burke and Hare: A Revisionist Analysis of an Historical Case of Serial Murder; *Thomas Fleming, Wilfrid Laurier University; Patricia O'Reilly, Wilfrid Laurier University*
- Enabling Integrated Insights into Serial Murder through Sociological Institutionalism; *Elizabeth Yardley, Birmingham City University*
- Pre- and Post-offence Behaviours of Healthcare Serial Killers as a Confidence Game; *Christine Wojciechowski, University of Waterloo*
- Chair:  
*Christine Wojciechowski, University of Waterloo*
- 875. Studies of the Supreme Court and Other Appellate Courts**  
*8:00 to 9:20am M109, Marquis Level*
- Crime, Public Opinion and the Supreme Court; *Richard Pacelle, Georgia Southern University; Brett Curry, Georgia Southern University; Catherine D. Marcum, Appalachian State University*
- The Supreme Court and Due Process: Going to the Dogs; *Arthur Garrison, Kutztown University of Pennsylvania*
- Criminal Appeals in State Intermediate Courts and Courts of Last Resort; *Tracey Kyckelhahn, Bureau of Justice Statistics, U.S. Department of Justice*
- State Court Reaction to Gant; *David M. Jones, University of Wisconsin - Oshkosh*
- Chair:  
*David M. Jones, University of Wisconsin - Oshkosh*
- 876. The Juvenile Justice System: Current Trends**  
*8:00 to 9:20am M301, Marquis Level*
- Survey of Juvenile Probation Officers; *Susan T. Quinn, Georgia Gwinnett College; Katherine Jackowski, Florida Department of Juvenile Justice*
- Parole Policies and Juveniles Sentenced to Long-term Imprisonment in the Wake of Miller v. Alabama; *Simon Singer, Northeastern University; Edward P. Mulvey, University of Pittsburgh*
- Contemporary Trends in Transferring Youth to the Adult Court; *Rebecca D. Petersen, Kennesaw State University; Ayomipo O. Ojatalayo, Kennesaw State University*

## SATURDAY, NOVEMBER 23, 2013

Chair:

Rebecca D. Petersen, Kennesaw State University

### Thematic Session

#### 877. Applying Critical and Historical Perspectives to Criminal Justice in California

8:00 to 9:20am M302, Marquis Level

Professionalizing Criminology: Legacies of the School of Criminology at Berkeley; *Johann Koehler, University of California, Berkeley*

Executive Power and the Politics of Parole in California; *Tobias Smith, University of California, Berkeley*

Prostitution and the New Penology: Sexual Risk and Rehabilitation in California's Campaigns Against Human Trafficking; *Edi Kinney, Mills College*

#### 878. Issues in Community Supervision

8:00 to 9:20am M304, Marquis Level

Reforming Probation: Policy & Practice Implementation within a Juvenile Justice Agency; *Courtney Porter, George Mason University*

Specialized Case Management for Probationed Serious-violent/Gang-involved and Mentally Disordered Young Offenders; *Adrienne M.F. Peters, Simon Fraser University; Raymond R. Corrado, Simon Fraser University; Sandra Manzardo, Vancouver Integrated Youth North / Robson Square Specialized Probation, MCFD*

The Community Intensive Supervision Program (CISP) and the Modern Juvenile Justice System's Attempts at Behavior Change; *Michael Schlossman, Princeton University*

Motivation for Change in an Adolescent Day Treatment Center; *Teresa Casey, Idaho State University*

Chair:

Teresa Casey, Idaho State University

#### 879. Creative Strategies for Addressing Classroom Biases

8:00 to 9:20am International 1, International Level

Anti-gay Attitudes: 10 Years Later; *Kevin D. Cannon, Southern Illinois University, Edwardsville; P. Ann Dirks-Linhorst, Southern Illinois University, Edwardsville; P. Denise Cobb, Southern Illinois University, Edwardsville*

Changing Students' Perceptions of Offenders with Mental Illness through Education; *Kelly*

*Frailing, Texas A&M International University*  
Gender and Student Perceptions of Professors;  
*Alison S. Burke, Southern Oregon University*

Chair:

Charisse Tia Maria Coston, University of North Carolina at Charlotte

#### 880. Theories of Crime and Deviance across Contexts

8:00 to 9:20am International 2, International Level

The Year of the Ox: Attachment in a Sample of Deviant and Delinquent Chinese Youth; *Allison Timbs, Campbellsville University*

Exploring the Dimensionality of Perceived Social Bonding among Juveniles: A US and China Comparison; *Ling Ren, Sam Houston State University; Jihong Solomon Zhao, Sam Houston State University; Ruohui Zhao, University of Macau; Hongwei Zhang, Guangxi University; Ni (Phil) He, Northeastern University; Ineke Haen Marshall, Northeastern University*

Examination of the Effects of Drinking on Violence across Gender and Culture; *Miyuki Fukushima Tedor, Cleveland State University; Sharon C. Wilsnack, University of North Dakota; Richard Wilsnack, University of North Dakota; Thomas K. Greenfield, National Alcohol Research Center - Alcohol Research Group*

The Ideology of the American Dream: Linking the Cultural and Structural Context with Individual Values; *Margret Valdimarsdottir, CUNY Graduate Center / John Jay College of Criminal Justice; Amy Adamczyk, John Jay College of Criminal Justice*

Chair:

Sylwia J. Piatkowska, University at Albany, SUNY

#### 881. Crime Trend Analysis

8:00 to 9:20am International 3, International Level

Crime Trends in Disguise: The Severity of Police-recorded Infractions; *Remi Boivin, University of Montreal*

Is Crime Declining in India?; *Sami Ansari, Salem State University; Arvind Verma, Indiana University; Hanif Qureshi, University of Cincinnati*

Punishment, Crime, and Social Structure Revisited: Estimating Short- and Long-run Equilibrium Relationships; *Dae-Young Kim, Buffalo State, SUNY*

## SATURDAY, NOVEMBER 23, 2013

### 882. Health Care Needs of Inmates and Released Offenders

8:00 to 9:20am International 4,  
International Level

From Prisoner to Patient: HIV/AIDS and Reentry;  
*John Montgomery, Northeastern University;*  
*Douglas Thompkins, John Jay College of*  
*Criminal Justice*

Evaluating and Improving Treatment Accessibility  
for Post-release Offenders with Co-morbid  
Disorders; *Leah Kathleen Hamilton, Temple*  
*University; Steven Belenko, Temple University*

Exploring the Relationship between the  
Availability of Health Care Organizations,  
Incarceration, and Re-entry in Arkansas; *John*  
*Eason, Texas A&M University; Danielle*  
*Wallace, Arizona State University; Andrea*  
*Montes, Florida State University*

Does Health Matter? A Multilevel Analysis of  
Individual- and Neighborhood-level Health on  
Jail Inmate Recidivism; *Andrew Verheek,*  
*Western Michigan University; Susan M.*  
*Carlson, Western Michigan University*

Chair:

Andrew Verheek, Western Michigan University

### Thematic Session

### 883. Expanding the Core Approach to Policy Analysis: Examples of Simulation Modeling

8:00 to 9:20am International 5,  
International Level

Modeling the Lifetime Costs and Benefits of  
Hypothetical Policies Addressing Offender  
Substance Abuse Treatment; *Alexander J.*  
*Cowell, RTI International; Gary Zarkin, RTI*  
*International*

Using Discrete-Event Simulation to Understand  
the Implications of Adopting a Risk Need  
Responsivity Model at the National Level; *April*  
*Pattavina, University of Massachusetts, Lowell;*  
*Faye Taxman, George Mason University*

Creation and Validation of the RNR Simulation  
Tool; *Faye Taxman, George Mason University;*  
*Michael Caudy, George Mason University;*  
*Avinash Bhati, Maxarth LLC*

Chair:

Alexander J. Cowell, RTI International

Discussant:

Kathleen Auerhahn, Temple University

### 884. Modeling Issues

8:00 to 9:20am International 6,

International Level

Modeling Interactions in Count Data Models –  
Formal Derivation and Empirical Application;  
*Heinz Leitgöb, University of Linz, Austria*

Multiplexity and Hierarchy in Networks: An  
Alternate View on the Social Correlates of  
Criminal Justice Involvement; *Samuel DeWitt,*  
*Rutgers University, Newark; Andres Rengifo,*  
*Rutgers University*

The Analysis of Bounded Count Data in  
Criminology; *Chester Britt, Northeastern*  
*University; Michael Rocque, University of*  
*Maine*

Method Counts: Estimating the Italian Cocaine  
Market; *Luca Giommoni, Università Cattolica*  
*Milan - Transcrime*

### 885. Engaging Students through Integrated Pedagogies

8:00 to 9:20am International 10,  
International Level

Creating Innovative Educational Experiences:  
Incorporating Service-learning and Community  
Based Learning Assignments into Criminal  
Justice Courses; *Christie Gardiner, California*  
*State University, Fullerton*

Practicing Pracademics: Examining a Teaching  
Model Approach for Criminal Justice Studies;  
*Charles James Kocher, Cumberland County*  
*College; Darren K. Stocker, Cumberland*  
*County College; Patricia Griffin, Saint Joseph's*  
*University*

The Case Study Approach as Pedagogy; *Aviva*  
*Rich-Shea, Massasoit Community College*

Why Didn't Someone Show Me That Before?  
Student Experiences with Information Literacy;  
*Cindy Stewart, College of Mount St. Joseph*

Chair:

Aviva Rich-Shea, Massasoit Community College

### 886. Police Conduct and Misconduct

8:00 to 9:20am A705, Atrium Level

A Sampling of Internal Investigation and  
Discipline Practices of Police Departments in  
Texas: Is it Time for a Standard?; *George*  
*Eichenberg, Tarleton State University; Ryan*  
*Mychal Getty, Tarleton State University;*  
*William Casey Heath, Tarleton State University*

Does the Apple Fall Far from the Tree? Police  
FTOs, Their Trainees & Allegations of  
Misconduct; *Ryan Mychal Getty, Tarleton State*  
*University; John L. Worrall, University of Texas*  
*at Dallas; Robert G. Morris, University of Texas*  
*at Dallas*

## SATURDAY, NOVEMBER 23, 2013

Alternative Disputes Resolution(ADR) in Criminal Justice Administration: Problems and Prospects; *Osy Ezechukwunyere Nwebo, Imo State University, Owerri-Imo State, Nigeria*  
Finding Feminist Methods in the Most Masculine of Places – Police Shootings: We’ve Come a Long Way... Maybe?; *Amanda L. Farrell, Old Dominion University; Mona J. E. Danner, Old Dominion University*

Chair:

Amanda L. Farrell, Old Dominion University

### 887. Public Opinions about Crimes and Analogous Behavior

9:30 to 10:50am A701, Atrium Level

A Picture Is Worth a Thousand Words: Non-traditional Methods to Measure and Improve Student Learning; *Stephanie A. Whitus, Aurora University; Kevin Walsh, Columbia Southern University*

Cyber-bullying: Harmless Prank or Deadly Taunt; *Kristen N. Sobba, University of Arkansas at Little Rock; Tusty ten Bensel, University of Arkansas at Little Rock*

It's Not Cheating, Per-Se... Undergraduate Perceptions of Academic Misconduct; *Danielle Romain, University of Wisconsin - Milwaukee; Tina L. Freiburger, University of Wisconsin - Milwaukee; Catherine D. Marcum, Appalachian State University*

What Do We Know and Where Should We Go with Research on Public Perceptions of White-collar Crime?; *Shanna Van Slyke, Utica College; Donald James Rebovich, Utica College*

### 888. Measurement Issues in Criminology

9:30 to 10:50am A702, Atrium Level

An Improved Measure of Intimate Partner Violence; *Jeff Ackerman, Griffith University*  
Self-reports of Fictitious Drug Use: Implications for the Reliability and Validity of Survey Data; *Ryan C. Meldrum, Florida International University; Alex R. Piquero, University of Texas at Dallas*

The Methodological Adequacy of Predatory Crime Measurement; *Chivon Fitch, Kent State University; Anthony Vander Horst, Kent State University*

The Validity of Truant Youths' Marijuana Use and its Impact on Alcohol Use and Sexual Risk Taking; *Richard Dembo, University of South Florida; Rhissa Briones-Robinson, University of South Florida; Kimberly L. Barrett, Eastern Michigan University; Ken C. Winters, University*

*of Minnesota; Rocio Ungaro, University of South Florida; Lora M. Karas, Florida 13th Judicial Circuit; Steven Belenko, Temple University; Jennifer Wareham, Wayne State University*

### 889. Policing and Crime Rate Reduction

9:30 to 10:50am A703, Atrium Level

Influencing Police Organizational Change: Who are the Key Players?; *Justin Nix, University of South Carolina; Jeff Rojek, University of South Carolina; Robert John Kaminski, University of South Carolina; Scott E. Wolfe, University of South Carolina*

New Evidence on Mexican Immigration and U.S. Crime Rates: A Synthetic Control Study of the Legal Arizona Workers Act; *Aaron Chalfin, University of California, Berkeley*

Police Partnerships and the Role of Research Affiliations in Evidence-Based Assessments; *Julie Grieco, George Mason University; Heather Vovak, George Mason University*

Chair:

Julie Grieco, George Mason University

### 890. Teaching Ideology: Global and Critical Perspectives

9:30 to 10:50am A707, Atrium Level

Critical Pedagogy: Teaching an Ethnorelative Criminology through Study Abroad; *Tammy Castle, James Madison University; Diana Falco, Niagara University*

Ideology through the Looking Glass: An Examination of the Use of Ideology in Criminal Justice and Criminology; *Kevin F. Steinmetz, Sam Houston State University; Victor E. Kappeler, Eastern Kentucky University*

Incorporating Global Perspectives in Traditional Criminal Justice Classes; *Sara Brightman, Fayetteville State University; Emily Lenning, Fayetteville State University*

Chair:

Sara Brightman, Fayetteville State University

### 891. Teaching to the Senses: New Uses for Visual and Audio Tools in the Classroom

9:30 to 10:50am A708, Atrium Level

The Rise of Visual Criminology: Categories, Approaches, and Testable Propositions; *Johannes Wheeldon, Norwich University; Danielle Arlanda Harris, San Jose State University*



## SATURDAY, NOVEMBER 23, 2013

Topping the Classroom Charts: Teaching Criminological Theory Using Popular Music; *Renee Lamphere, University of North Carolina at Pembroke; Briana J. Bowden, University of North Carolina at Pembroke; Natalie D. Klemann, University of North Carolina at Pembroke; Kellie Van Dyke, University of North Carolina at Pembroke*

Using Visual Methods in Teaching Undergraduate Stats Course; *Terry Miethe, University of Nevada, Las Vegas; Tamara D. Madensen, University of Nevada, Las Vegas*

Chair:

Elyshia D. Aseltine, Towson University

### 892. Criminal Justice System Processing of People with Mental Illness

9:30 to 10:50am L401, Lobby Level

Jury and Judicial Perceptions of Criminal Offenders with High Functioning Autistic Spectrum Disorders (hfASDs); *Colleen Margaret Berryessa, Stanford University; Nanibaa' Garrison, Stanford University*

The Use of Disciplinary Sanctions on Female Inmates with Mental Illness and Substance Use Disorders; *Kimberly Houser, Kutztown University of Pennsylvania*

Transitional Case Management for Reducing Recidivism of Individuals with Mental Disorders and Multiple Misdemeanors; *Srirame Chintakrindi, Graduate Center, CUNY*

Chair:

Jerome McKean, Ball State University

### 893. Gender, Race, and Class: Theoretical Issues

9:30 to 10:50am L402, Lobby Level

Exploring a New Model of Social Bond Theory; *Jessica Davis Ganao, North Carolina Central University; Kenethia McIntosh Fuller, North Carolina Central University*

Race, Racism and Crime: An Empirical Assessment of a Theory of African American Offending; *Deena Isom, Emory University*

Interdependence of Theory and Taxonomy: The Case of Women's Pathways to Serious Crime; *Tim Brennan, Northpointe Institute / Georgia State University; Brenda Blackwell, Georgia State University*

Chair:

Brenda Blackwell, Georgia State University

### Thematic Session

#### 894. Criminological Issues on Terrorism and Gun Violence

9:30 to 10:50am L403, Lobby Level

Gun Control in America: A Critical Analysis from Law Enforcement Perspective; *Remon P. Green, Texas Southern University*

A Criminological Perspective on Gun Control in America; *Jonathan Chatmon, Texas Southern University*

Gun Control and Regulation in America; *Antonio Basilio, Texas Southern University*

The Role of Guns and Terrorist Hot Spots in Africa; *Jokwi Jude, Texas Southern University*

Chair:

I.D. Onwudiwe, Texas Southern University

#### 895. Life Courses for Extremists

9:30 to 10:50am L404, Lobby Level

A Life Course Criminology Approach to the Desistance from Violent Extremism; *Pete Simi, University of Nebraska at Omaha*

Radicalism and Extremism: Pathways and Turning Points; *Sheila Royo Maxwell, Michigan State University*

Hang Up Your Boots: Racist Skinhead Desistance and Subcultural Ambiguity; *Eric Madfis, University of Washington, Tacoma; Stanislav Vysotsky, Willamette University*

Chair:

Pete Simi, University of Nebraska at Omaha

### Thematic Session

#### 896. LGBTQ Victimization

9:30 to 10:50am L405, Lobby Level

Social Reactions to Sexual Assault Disclosure Received and Provided by LGBTQ Young Adults; *Sarah Koon-Magnin, University of South Alabama; Corina Schulze, University of South Alabama*

The Substance and Prevalence of Rape Myth Adherence among LGBTQ Young Adults; *Corina Schulze, University of South Alabama; Sarah Koon-Magnin, University of South Alabama*

Transphobic Police Misconduct: A Need for Public Policy in U.S. Cities; *Allison Brooke Willingham, University of South Carolina*  
When the Victim is an 'It': Analyzing Media Representations of Trans\* and Gender

## SATURDAY, NOVEMBER 23, 2013

Nonconforming Homicide Victims and Trans\*formational Activist Responses; *Aimee Wodda, University of Illinois at Chicago; Gillian Wu, University of Illinois at Chicago*

### Thematic Session

#### 897. Prison Misconduct, Escapes, and Other Maladaptive Behaviors

9:30 to 10:50am M101, Marquis Level  
A Survival Analysis of Time-to-Recapture for Escaped Inmates; *Bryce E. Peterson, CUNY Graduate Center / John Jay College of Criminal Justice; Adam Gregory Fera, CUNY Graduate Center / John Jay College of Criminal Justice; Jeff Mellow, John Jay College of Criminal Justice*

Are Prison Inmates with Military Backgrounds More Likely to Misbehave?; *Matthew Logan, University of Cincinnati; Paul-Philippe Pare, University of Western Ontario*

Disciplinary Infractions behind Bars: Exploring Inmate Demographics and Prison Experience; *David Patrick Connor, University of Louisville; Andrew S. Denney, University of Louisville; Richard Tewksbury, University of Louisville*

Prison Context and Inmate Misconduct in Ohio Prisons; *Brian R. Kowalski, Ohio Department of Rehabilitation and Correction; Brian D. Martin, Ohio Department of Rehabilitation and Correction*

Chair:

Brian R. Kowalski, Ohio Department of Rehabilitation and Correction

#### 898. Transnational Organized Criminal Activities

9:30 to 10:50am L406, Lobby Level  
'Hawala', Colombian Style; *Melvin Soudijn, Central Criminal Investigations Division*

Illegal Logging: Dimensions of a Transnational Crime Problem; *Don Liddick, Penn State Fayette*

Thinking about Criminal Justice in an Era of Unprecedented Globalization and Global Threat: Problems and Challenges for Developed and Developing Economies; *Charles Ubah, Georgia College & State University*

Chair:

Klaus von Lampe, John Jay College of Criminal Justice

#### 899. Responding to Abuse: Challenges for Victims and their Advocates

9:30 to 10:50am M103, Marquis Level  
Independent Mental Health Examiner's Report on Sexual Abuse at the Hawaii School for the Deaf; *Robert Q. Pollard, University of Rochester Medical Center, Deaf Wellness Center*  
Victim Advocates, Religion, and Coping Strategies; *Kelly Brown, Indiana University, Kokomo; Michelle Lynch, Indiana University, Kokomo*

"No Help for the Weary": An Ethnographic Examination of Factors Impacting Burnout among Domestic Violence and Sexual Assault Advocates; *Elaina Kay Behounek, University of South Florida*

Chair:

Elaina Kay Behounek, University of South Florida

#### 900. Religion and the Lived Prison Experience

9:30 to 10:50am M104, Marquis Level  
Citizen Volunteers in Prison: There but by the Grace of God Go I; *Lisa A. Kort-Butler, University of Nebraska - Lincoln; Sarah Malone, University of Nebraska - Lincoln*

Praying on an Empty Stomach: Legal Requirements for Religious Accommodations of Offender Diets; *Brenda Riley, Tarleton State University; Michael S. Vaughn, Sam Houston State University*

Preferred Qualities of Muslim Imams in American Prisons: A Comparison between Inmates' and Administrators' Perspective; *Nawal Ammar, University of Ontario Institute of Technology*  
Religious Conversion in Prison and Tendencies of Identity and toward Desistance or Radicalization; *Malcolm L. Rigsby, Henderson State University*

Chair:

Nawal Ammar, University of Ontario Institute of Technology

#### 901. Policing and Stress

9:30 to 10:50am M105, Marquis Level  
Examining Police Officer Use of Stress Intervention Services; *Jane M. Tucker, West Chester University of Pennsylvania*

Police Subculture and Occupational Stress; *T. Rose, Coker College; Prabha Unnithan, Colorado State University*

An Integrative Model of Police Occupational Stress and Coping; *Jennifer H. Webster, Northern Kentucky University*

## SATURDAY, NOVEMBER 23, 2013

Chair:

Jennifer H. Webster, Northern Kentucky University

### 902. Restorative Justice and The International Criminal Court

9:30 to 10:50am M106, Marquis Level

Restorative Justice: A Lesson from Rwanda; *Jennifer Marson, Western Michigan University*  
International Criminal Tribunal for Rwanda (ICTR): Heads of State No More beyond Incrimination; *Obi Nnadibuagha Ignatius Ebbe, University of Tennessee at Chattanooga*  
Sentencing at the ICTR; *William R. Pruitt, Elmira College*

Chair:

William R. Pruitt, Elmira College

### 903. Supervision of Offenders in the Community: The Role of Support

9:30 to 10:50am M107, Marquis Level

Communication between Subcultural Communities and Law Enforcement Agencies: A Case Study in Houston, Texas; *Jae-Seung Lee, Sam Houston State University; Larry Hoover, Sam Houston State University; Junseob Moon, Kean University*

Offenders' Social Supports and Progress under Community Supervision; *Crystal Null, University of California, Irvine*

Telesychiatry for Parolees with Mental Illness: Preliminary Findings; *David Farabee, University of California, Los Angeles; Stacy Calhoun, University of California, Irvine & Los Angeles; Robert Veliz, University of California, Los Angeles*

"Third Party" Supervision: How Probation Officers Engage Community Actors to Support Supervision Goals; *Joel Miller, Rutgers University; Kim Copeland, Rutgers University; Mercer Sullivan, Rutgers University*

Chair:

Joel Miller, Rutgers University

### 904. Kids, Crime, Technology and Media

9:30 to 10:50am L508, Lobby Level

Constructing the Gay Bullying Victim: A Discourse of Fragility Over Resilience; *Robert A. Brooks, Worcester State University; Jeff Cohen, University of Washington, Tacoma*

Child Protection in the Online/Offline Environment; *Patrik Olsson, University of Ontario Institute of Technology*

The Wild Wild Web: News Media Constructions

of Cyberbullying as a Social Problem; *Jeff Cohen, University of Washington, Tacoma; Robert A. Brooks, Worcester State University*

Chair:

Jeff Cohen, University of Washington, Tacoma

### 905. Truancy Outcomes, Child Abuse Outcomes, and Detention Reform

9:30 to 10:50am M109, Marquis Level

Factors Related to the Outcome of Truancy; *Chang-Bae Lee, University of Ulsan, Korea*  
The Impact of Childhood Abuse on the Risk for Out of Home Placement for Youth Participating in a Behavioral Health and Juvenile Justice Diversion Program; *Fredrick Butcher, Case Western Reserve University; Jeff M. Kretschmar, Case Western Reserve University; Rachel Lovell, Case Western Reserve University*  
Closing the "Back Doors" to Juvenile Detention in Maryland; *Sara Betsinger, University of Maryland, Baltimore; Scott Strickman, University of Maryland; Jill Farrell, University of Maryland; John Irvine, Maryland Department of Juvenile Services*

Chair:

Sara Betsinger, University of Maryland, Baltimore

### 906. Comparative Issues in Human Trafficking

9:30 to 10:50am M301, Marquis Level

The Effect of Apathy on the Arrest and Prosecution of Human Trafficking Cases; *Ashley Russell, Florida State University; Wanda Staub, Florida State University*

Labor Trafficking in Canada: A Neglected Crime; *Antonela Arhin, University of Toronto*

A Sociocultural Exploration of Russian Legal Reform as Applied to Smuggling and Human Trafficking; *Jessica Regan Swanson, Indiana University, Bloomington*

U. S. Anti-human Trafficking Policy: 2013 Update, Evolution, Change, and Accountability; *Barbara Ann Stolz*

Chair:

Michael Alan Hollingsworth, Old Dominion University

### 907. Juvenile Correctional Program Evaluation

9:30 to 10:50am M304, Marquis Level

An Outcome Comparison of Alternative Juvenile Dispositional Strategies in Kansas; *Ken Balusek, Rockhurst University; Elizabeth Kindscher, Rockhurst University*

Expanding the Utility of Program Evaluations;

## SATURDAY, NOVEMBER 23, 2013

Jamie Gardner, Legislative Budget Board; Mark C. Stafford, Texas State University, San Marcos  
A Contextual-level Analysis of a Juvenile Risk Assessment Instrument; James McCafferty, Kennesaw State University

The Effect of Custodial Sanctions on Alternately Sentenced Youth: A Propensity Score Matching Analysis; Jennifer Roark, University of Colorado, Boulder

Chair:

James McCafferty, Kennesaw State University

Discussant:

James McCafferty, Kennesaw State University

### 908. The Impact of Media and Technology in Policing

9:30 to 10:50am International 1, International Level

Disconnect: Evaluating Communication between Police and the Media; Beth Ellen Aduabato, New York Institute of Technology; Emily Restivo, New York Institute of Technology

Location, Location, Location: The Persistence of Individual and Group Physical Position in the Information Society; Stephane Leman-Langlois, Laval University

The Diffusion of Social Media in Policing; Nicholas Jones, University of Regina; Rick Ruddell, University of Regina

Utilizing Broadband to Improve Public Safety Interoperability; Jeremy G. Carter, Indiana University-Purdue University, Indianapolis; Eric Grommon, Indiana University-Purdue University, Indianapolis

Chair:

Eric Grommon, Indiana University-Purdue University, Indianapolis

### 909. High-Risk Offenders, Prison Culture, and Recidivism

9:30 to 10:50am International 4, International Level

Examining the Impact of Confinement in Different Prison Environments on Offender Recidivism; H. Daniel Butler, University of Nebraska at Omaha; Benjamin Steiner, University of Nebraska at Omaha; Matthew D. Makarios, University of Wisconsin - Parkside; Lawrence F. Travis, III, University of Cincinnati

An Exploratory Examination of Inmate Culture and Its Effect on Post-prison Outcomes, Including Recidivism; Jessica Grosholz, Emory University

The Aboriginal High-risk Offender: An Over-represented Minority; Tamara Nerlien, University of Calgary

"You Pass a Parole Talk Everyday:" Perceptions of Parole and Release among Incarcerated Men; Katie Hail-Jares, American University

Chair:

Katie Hail-Jares, American University

### 910. Talking about Crime & Control

9:30 to 10:50am A705, Atrium Level

Changing Narrative Accounts: How Adolescent Males Tell Different Stories when Arrested, Enduring Jail Time and Navigating Community Reentry; Valli Rajah, John Jay College of Criminal Justice, CUNY; Ronald Kramer, University of Auckland; Hung-En Sung, John Jay College of Criminal Justice

Normalcy in Shoplifting; Nicole Lasky, University of Cincinnati; Scott Jacques, Georgia State University; Bonnie Fisher, University of Cincinnati

Reflexivity and Criminological Method in Prison Settings: Beyond Confessional Tales; Coretta Phillips, London School of Economics and Political Science

Accounts and Social Control in Middle-Class Drug Markets; Timothy Dickinson, University of Missouri - St. Louis

Chair:

Timothy Dickinson, University of Missouri - St. Louis

### Presidential Plenary

#### 911. Congressman John Lewis: ASC Justice Award Presentation

11:30am to 12:00pm Marquis Ballroom B, Marquis Level

Participant:

Robert S. Agnew, President, American Society of Criminology / Emory University

#### 912. ASC Closing Brunch (All Are Welcome)

12:00 to 1:30pm Marquis Ballroom A, Marquis Level

#### 913. ASC Executive Board Meeting

1:00 to 5:00pm M102, Marquis Level

## *A SPECIAL THANK YOU*

The American Society of Criminology wishes to extend a special thanks to the many publishers and government agencies that have once again chosen to exhibit their materials and sponsor numerous food events.

We greatly value your participation and note that your presence has become an integral aspect of our annual meeting experience. We thank you again, not just for your business, but your support of the field of criminology.

## ***PARTICIPANT INDEX***

*\*Please note: Numbers in index refer to session numbers*

### **A**

---

- Aaltonen, Mikko  
653
- Abdel-Salam, Sami  
526
- Abdullah, Kulsoom  
370
- Abell, Leslie  
123
- Abess, Gassan  
725
- Abubaker, Iman  
619
- Ackerman, Alissa R.  
512, 747
- Ackerman, Gary  
701
- Ackerman, Jeff  
888
- Adamczyk, Amy  
880
- Adams, Charles  
043
- Adams, Harry  
141
- Adams, Ken  
460
- Adams, Leah M.  
128
- Adams, Ward  
231, 340
- Adams, William  
337
- Adams, Yolonda  
545
- Aday, Ronald  
715
- Addie, Sean  
588
- Addington, Lynn A.  
400
- Adger, Jennifer Leigh  
212
- Adler, Freda  
364
- Adnan, Zifirdaus "Zee"  
634
- Adubato, Beth Ellen  
908
- Aebi, Marcelo F.  
591
- Agnew, Robert S.  
180, 309, 702, 833, 911
- Agnich, Laura E.  
010, 658
- Ahlin, Eileen M.  
058
- Ahonen, Lia  
638
- Aika, Tomoto  
545
- Akers, Timothy  
387
- Akins, Scott  
521
- Alaniz, Heather  
323, 507
- Alarid, Leanne F.  
037, 545
- Alasti, Sanaz  
264, 696
- Albanese, Jay S.  
073, 364, 475, 525, 630
- Albertson, Stephanie L.  
091
- Albini, Joseph  
475
- Albonetti, Celesta  
478
- Alda, Erik  
009, 407
- Alderden, Megan  
431, 625, 698, 867
- Alexander, Melissa  
170
- Alicea, Adriana Synne  
680
- Allen, Andrea  
008
- Allen, Jessica  
545
- Allison, Blake  
303
- Allison, Paul D.  
213
- Allsop, Cheryl  
505
- Almozlino, Yuli  
082
- Alomosh, Ahmad Falah  
862
- Alper, Mariel  
400, 448
- Alpert, Geoff  
138, 335
- Alzheimer, Irshad  
028
- Alvarez-Rivera, Lorna L.  
545
- Ames, Cherie  
557
- Amirault, Joanna  
526
- Ammar, Nawal  
900
- An, Sung-Hoon  
599
- Andersen, Shawna M.  
600
- Anderson, Amy L.  
391
- Anderson, Carolyn  
655
- Anderson, Elijah  
506
- Anderson, Sally  
195, 576
- Anderson, Valerie  
420
- Anderson, Will  
332, 743
- Andersson, Catrin  
591
- Andiloro, Nancy Rita  
539
- Andrescu, Viviana  
715
- Andreopoulos, George  
073

## **PARTICIPANT INDEX**

*\*Please note: Numbers in index refer to session numbers*

- Andresen, Warren Carsten  
545, 580
- Andritzky, Frank  
823
- Ang, Rebecca P.  
064
- Angel, Caroline  
218, 515
- Aniskiewicz, Rick  
063
- Ansari, Sami  
630, 881
- Antle, Kelsey  
719
- Antonaccio, Olena  
116, 451
- Apel, Robert  
173, 402, 491, 637, 707
- Applewhite, Myesha  
Channell  
199
- Arai, Takashi  
545
- Arazan, Christine  
545
- Archbold, Carol A.  
097, 186
- Arford, Tammi  
339
- Arhin, Antonela  
146, 515, 545, 665, 906
- Arias, Fenix Nikaurys  
393
- Ariel, Barak  
600
- Armstrong, Gaylene S.  
119, 397, 679
- Armstrong, Todd  
130, 480
- Arneklev, Bruce J.  
164
- Arnio, Ashley N.  
167, 319
- Arnold, Catherine M.  
297
- Arnold, Thomas K.  
651
- Arnull, Elaine  
071
- Arslan, Hasan T.  
434
- Arsovska, Jana  
406
- Arthakaivalvatee, Vongthep  
795
- Arvanites, Thomas  
151
- Ascione, Frank  
545
- Aseltine, Elyshia D.  
150, 891
- Asencio, Emily K.  
810
- Ashby, Matt  
361
- Aspelmeier, Jeffrey  
298
- Aszman, Jenny  
343
- Athey, Nicholas C.  
155
- Atkin-Plunk, Cassandra  
119
- Atwell, Robert  
545
- Audu, Aminu Musa  
567
- Auerhahn, Kathleen  
164, 465, 883
- Augimeri, Leena  
613
- Augustyn, Megan Bears  
219, 403
- Augustyn, Rita  
201
- Austin, Timothy  
619
- Authers, Benjamin  
165
- Auty, Katherine M.  
689, 745
- Avci, Müjdat  
425
- Avdija, Avdi S.  
053
- Aviv, Gali  
828
- Aweh, Gideon  
325
- Ayers, Dave  
545
- Azaola, Elena  
560
- Azimi, Andia  
667

## **B**

---

- Baarbé, Jeremiah N.  
696
- Bachar, Karen  
306, 514
- Bachman, Jerald  
603
- Bachman, Ronet  
123
- Bacon, Grant  
302
- Bacon, Sarah  
034, 143, 597, 723
- Bacot, Joseph  
658
- Baenziger, Matthias  
624
- Baglivio, Michael  
121
- Bailey, Amy Kate  
168
- Bailey, Danielle J.S.  
869
- Bain, Andy  
418, 670
- Baker, David  
061, 200, 725
- Baker, Laura A.  
064, 430
- Baker, Ryan  
762
- Baker, Thomas  
265

## ***PARTICIPANT INDEX***

*\*Please note: Numbers in index refer to session numbers*

- Bakes, Brandon  
070
- Bakken, Nicholas W.  
086
- Bala, Sheena  
114
- Baldwin, Julie Marie  
061
- Balemba, Samantha  
026
- Bales, William  
117, 167, 188, 248, 302,  
493, 738
- Balliet, Jennifer  
557
- Balusek, Ken  
907
- Bandeira, Gonçalo S. de  
Melo  
568
- Bang, Brandon  
159, 389
- Bankett, Stephanie Yvonne  
517, 545
- Banks, Edward  
813
- Bao, Wan-Ning  
313
- Barak, Gregg  
078
- Barak, Maya Pagni  
872
- Barbaro, Larissa  
653
- Barberet, Rosemary  
250, 347, 652
- Barbieri, Nina  
700
- Barkan, Steven  
748
- Barn, Ravinder  
579
- Barnes, Ashlee  
420
- Barnes, Geoffrey  
036, 218
- Barnes, J.C.  
062, 254, 405
- Barnes, Jamar  
143
- Barnes-Ceeney, Kevin  
672, 817
- Barnum, Jeremy David  
683
- Barone, Peter A.  
830
- Barr, Ashley B.  
502
- Barranco, Raymond  
202
- Barrett, Carla J.  
336, 716, 814
- Barrett, Kimberly L.  
671, 888
- Barrick, Kelle  
105, 238
- Barthe, Emmanuel  
068
- Barton, Bruce  
325
- Barton, Michael  
729
- Barton-Belessa, Shannon  
520
- Bartula, Aaron  
694
- Basile, Kathleen C.  
612
- Basilio, Antonio  
894
- Basmajian, Alyssa  
760
- Bastomski, Sara  
729
- Batcheller, Stephanie J.  
545
- Bates, Christopher Jay  
135
- Battle, Brittany  
233
- Battle, Nishaun  
212, 461
- Bauer, Tim  
377
- Bauman, Ashley  
692
- Baumer, Eric  
319, 705, 794
- Baumgaertner, Theo  
818
- Bautista, Eduardo  
545
- Bautista, Rebeca  
860
- Bauwens, Aline  
560
- Baxter, Dana N.  
571
- Baxter, Emily  
873
- Baxter, Jeffrey  
325
- Bayliss, Anda  
056
- Bazaco, Michael  
143
- Beach, Steven R.H.  
259
- Bear, Todd  
143
- Beauregard, Eric  
026, 317, 545
- Beaver, Kevin M.  
011, 048, 070, 095, 182,  
254, 354, 545
- Beck, Brenden  
365
- Beck, Victoria  
643
- Becker, Jacob H.  
729
- Becker, Sarah  
103
- Beckman, Laura  
167, 594
- Beeble, Marisa L.  
545
- Begun, Audrey  
439
- Behl, Joshua  
673



## ***PARTICIPANT INDEX***

***\*Please note: Numbers in index refer to session numbers***

- Behlendorf, Brandon  
360
- Behnken, Monic A.  
011
- Behounek, Elaina Kay  
899
- Beichner, Dawn  
024
- Beierschmitt, Laura K.  
465
- Beijers, Joris  
745
- Belenko, Steven  
240, 644, 882, 888
- Belknap, Joanne  
080, 733
- Bell, Kathy  
215
- Bell, Kristin A.  
030, 362
- Bell, Marcia Malone  
545
- Bell, Nicolette Michelle  
153
- Bellair, Paul E.  
534, 690
- Bellandi, Rose  
265, 360
- Belur, Jyoti  
627
- Ben-Yehuda, Nachman  
792
- Ben-zvi, Kathrine  
406
- Bender, Kimberly  
161
- Bender, Sydney Anne  
545, 619, 720
- Benefiel, Rodger Chesley  
768
- Benekos, Peter J.  
065
- Bennett, Richard R.  
009
- Bennett, Sarah A.  
301
- Benoit, Ellen  
099, 287, 623
- Benson, Michael L.  
651
- Benton, Brittani  
281
- Benz, Terressa  
704
- Berardi, Luca  
656
- Berenblum, Tamar  
060, 562, 615
- Berg, Mark T.  
219, 445, 502
- Bergen, Raquel Kennedy  
612
- Bergin, Tiffany  
377, 859
- Berlin, Michael M.  
142, 471, 545
- Berlusconi, Giulia  
164, 806
- Bernard, April  
207, 636
- Bernasco, Wim  
452
- Bernat, Frances  
756
- Bernhard, Adele  
831
- Bernhart, Amanda Shawna-  
Marie  
223, 871
- Bernstein, Matthew  
093
- Berryessa, Colleen Margaret  
892
- Bersani, Bianca E.  
346, 503, 744
- Berthelot, Emily R.  
545, 719
- Berzofsky, Marcus  
700
- Besemer, Sytske  
077
- Betsinger, Sara  
905
- Bettencourt, Ashley  
545
- Bhardwaj, Ntasha  
545
- Bhat, Meghna  
630, 647
- Bhati, Avinash  
045, 883
- Bi, Yingxi  
832
- Bibel, Daniel  
823, 867
- Bichler, Gisela  
185
- Bickle, Gayle  
153
- Bieler, Samuel G.  
032, 039, 274
- Bierie, David M.  
056, 220
- Biggers, Channing  
322
- Bigler, Rose Johnson  
203
- Bijleveld, Catrien  
080, 228, 445, 745
- Billington, John T.  
701
- Birch, Ivan  
620, 727
- Birch, Philip  
771
- Birds, Jonathan  
809
- Biron, Denise  
079
- Birzer, Michael L.  
142, 176, 471
- Bishop, Donna  
824
- Bishopp, Stephen A.  
184
- Bisschop, Lieselot  
671
- Bittle, Steven  
320
- Bittner, Sonya C.  
266

## ***PARTICIPANT INDEX***

*\*Please note: Numbers in index refer to session numbers*

- Bjerregaard, Beth  
545
- Bjorgo, Tore  
324
- Bjørnebekk, Ragnhild A. T.  
434
- Blachman-Demner, Dara  
449, 655
- Blackwell, Brenda  
066, 893
- Blackwell, Kevin  
590
- Blair, Lesli  
545
- Blais, Étienne  
028
- Blake, Althea  
309
- Blanchfield, Lauren  
030
- Blasko, Brandy L.  
151
- Blazak, Randy  
366, 469
- Bliss, Jonathan  
545
- Block, Carolyn Rebecca  
423, 470, 652
- Block, Richard  
074, 271, 312
- Blokland, Arjan  
179, 503, 796
- Blomberg, Thomas G.  
659
- Blowers, Anita N.  
545
- Bluestone, Ruth  
360
- Blumenstein, Lindsey  
545
- Blumstein, Alfred  
125, 299, 659
- Boakye, Kofi E.  
289
- Boateng, Francis Danso  
725, 870
- Bocker Parks, Rosalyn T.  
528
- Boehm, Steve  
545
- Boehmer, Robert  
210
- Boeri, Miriam  
287
- Boessen, Adam  
038, 319, 650
- Boettner, Bethany  
268
- Bogazianos, Dimitri A.  
856
- Boggess, Lyndsay N.  
319
- Boggs, Michael  
566
- Bohm, Robert  
536
- Boisvert, Danielle Lynne  
016, 037, 374, 480, 649
- Boivin, Remi  
072, 340, 881
- Bolden, Christian  
357
- Bolen, Jonathan  
356
- Boman, John H.  
247
- Bond, Brenda J.  
283
- Bond, Christine  
711
- Bones, Paul D. C.  
564
- Bonistall, Emily  
545
- Bonn, Scott  
203
- Bonner, Heidi  
235, 545
- Bonnes, Stephanie  
051
- Bonventre, Catherine L.  
540, 788
- Boonstoppel, Sarah L.  
227
- Boots, Denise Paquette  
545, 621
- Bor, William  
308
- Borchert, Jay  
375
- Bordt, Maria Jacqueline  
585
- Borling, Krista  
298
- Borrego, Andrea R.  
184, 584
- Bosick, Stacey J.  
252, 401
- Bosma, Anouk Quirina  
761
- Bosquez, Kevin  
586
- Bossler, Adam M.  
709
- Bostaph, Lisa  
321
- Bosworth, Skyler  
250
- Botchkovar, Ekaterina V.  
116, 451
- Bouchard, Martin  
526, 545, 618, 649, 709,  
757
- Bouffard, Jeff  
178, 545
- Bouffard, Leana A.  
035, 135, 715, 753
- Bouhana, Noemie  
627
- Bounds, Christopher W.  
086
- Bour, Seth  
404
- Boutwell, Brian B.  
254, 296, 405, 480
- Bowden, Briana J.  
891
- Bowen, Kendra  
694
- Bower, Karyn  
028

## ***PARTICIPANT INDEX***

***\*Please note: Numbers in index refer to session numbers***

- Bowers, James H.  
088
- Bowland, Sharon  
410
- Bowles, Paula  
144
- Bowman, Ed  
021
- Boxer, Paul  
545, 558
- Boyd, Brent  
108
- Boyd, Katharine  
725
- Boyd, Neil  
155
- Boyle, Kaitlin Mary  
172
- Bradford, Ben  
712
- Bradley, Jessica  
641
- Bradley, Mindy  
151
- Bradshaw, Elizabeth A.  
083
- Bradstreet, Charlotte E.  
802
- Braga, Anthony A.  
404, 600, 668
- Braithwaite, John  
132, 180, 408
- Brame, Robert  
003, 127, 782
- Branas, Charles C.  
213, 268
- Brancato, Candace Janel  
545
- Branch, Kathryn  
723
- Branic, Nicholas  
650
- Brannigan, Augustine  
647
- Brantingham, Jeff  
303
- Brants, Chrisje  
684
- Brassard, Vicky  
545
- Braswell, Micahel  
767
- Brauer, Jonathan R.  
451, 500
- Breaux, Justin  
209, 221, 495
- Breetzke, Gregory  
272
- Brennan, Patricia A.  
058
- Brennan, Pauline  
542
- Brennan, Tim  
286, 893
- Brennankane, Laura  
863
- Brent, John  
202, 302, 348
- Breton, Brett  
266, 331
- Bretschneider, Wiebke  
265, 409
- Brewer, Steven L.  
509, 545
- Brewster, Mary  
376
- Brick, Bradley T.  
732
- Briddell, Laine  
707
- Briggs, Daniel  
443
- Briggs, Lisa T.  
281
- Brightman, Sara  
890
- Briley, Daniel  
067
- Briones-Robinson, Rhissa  
888
- Brisman, Avi  
145, 336, 468
- Britt, Chester  
578, 675, 884
- Britt, Terence  
327
- Britto, Sarah  
517, 545
- Broache, Michael Patrick  
806
- Brody, David  
389
- Brody, Gene H.  
259
- Broidy, Lisa  
309
- Bronson, Eric Franklyn  
264, 696
- Brooke, Erika Jean  
467, 545
- Brookman, Fiona Jane  
505
- Brooks, Miriam Yvonne  
289
- Brooks, Rachel  
545
- Brooks, Robert A.  
904
- Brooks Dollar, Cindy  
358
- Brotherton, David  
412, 461
- Brouillette, Kyle  
545
- Brown, Elizabeth K.  
717
- Brown, Geneva  
181, 249
- Brown, Gregory Christopher  
018
- Brown, Jennifer M.  
440
- Brown, Kelly  
899
- Brown, LaDonna  
177, 517
- Brown, Michelle  
468, 858
- Brown, Robert A.  
557

## ***PARTICIPANT INDEX***

*\*Please note: Numbers in index refer to session numbers*

- Brown, Stephen E. 274  
042  
Brown, Timothy C. 285  
719  
Brown, Wyatt 545  
545  
Browning, Christopher R. 632  
038, 268  
Browning, Sandra Lee 356, 683  
124  
Browning, Sarah 510  
056  
Bruce, Christopher 621  
237  
Bruch, Sarah 277  
344  
Bruell, Christopher E. 879  
512  
Brumbaugh, Susan 100  
813  
Brundage, David 811  
712  
Brunelli, Ronald 718  
545  
Brushett, Rachel 302, 440  
692  
Bubolz, Bryan 421, 545  
610  
Bucerius, Sandra Meike 038, 731  
541, 654  
Buchanan, Molly 154, 642, 856  
397, 405  
Bucher, Jake 437, 709  
424  
Bucklen, Kristofer Bret 459  
236, 721  
Buckley, Lisa 775  
545  
Budd, Kristen M. 112  
593, 800  
Bueermann, James 154  
101  
Bui, Hoan Ngoc 136  
445  
Buist, Carrie L. 545  
052  
Bumbarger, Brian K. 545
- Bumphus, Vic W.  
Bunch, Ann  
Bunch, Jackson  
Burgason, Kyle  
Burgdorf, James  
Burgess-Proctor, Amanda  
Burianek, Jiri  
Burke, Alison S.  
Burke, Cynthia  
Burke, Lawrence  
Burke, Tod W.  
Burkes, Kaleena J.  
Burmon, Kate Melody  
Burrington, Lori A.  
Burrow, John  
Burruss, George Wilson  
Bursik, Robert  
Burt, Callie  
Burton, Catherine E.  
Burton, Corey  
Burton, Tessa  
Bush, Elizabeth  
Bush, Heather M.
- Bushway, Shawn  
127, 173, 349  
Butcher, Fredrick  
905  
Butler, H. Daniel  
909  
Button, Deeanna  
012, 057  
Bynum, Timothy S.  
708  
Byrd, Kaitland  
428  
Byrne, James Michael  
730  
Byun, Sung-hun  
253
- 
- ### **C**
- Cadigan, Robert Thomas  
872  
Cai, Li  
105  
Cain, Calli  
775  
Calathes, William  
585, 832  
Calderoni, Francesco  
806  
Cale, Jesse  
113, 798  
Calhoun, Stacy  
903  
Callaghan, Bennett  
831  
Callanan, Valerie J.  
406, 769  
Calle, Stephanie  
558  
Calverley, Adam  
305  
Camacho, Joy  
545  
Camargo Bernal, Esperanza  
759  
Camp, Nicole  
594

## ***PARTICIPANT INDEX***

***\*Please note: Numbers in index refer to session numbers***

- Campagna, Michael  
545, 761
- Campana, Paolo  
585
- Campbell, Christopher M.  
012, 302
- Campbell, Jacqueline Lee  
106
- Campbell, Jacquelyn  
723
- Campbell, Michael C.  
115
- Campie, Patricia  
817
- Campos-Holland, Ana  
523, 719
- Canada, Kelli E.  
211
- Cancino, Jeffrey M.  
545
- Caneppele, Stefano  
617, 746
- Canipe, Adam T.  
281
- Cannizzaro, Lauren  
545
- Cannon, Kevin D.  
879
- Cantara, Patricia  
624
- Cantora, Andrea  
386
- Cao, Liqun  
368, 582
- Capaldi, Deborah M.  
173
- Capellan, Joel Alfredo  
112, 485
- Caplan, Joel M.  
075, 867
- Capowich, George Edward  
486, 500
- Capps, Jennifer Elizabeth  
751
- Caputo, Gail  
821
- Caputo-Levine, Deirdre  
790
- Caravelis Hughes, Cyndy  
042, 695
- Carbone-Lopez, Kristin  
001, 069, 166, 228, 710
- Cardo, Frank  
376
- Cardwell, Stephanie  
Michelle  
317
- Cares, Alison C.  
326, 545
- Caringella, Susan  
187, 381
- Carkin, Danielle Marie  
229
- Carleton, Rebecca  
580, 753
- Carlock, Arna L.  
081, 745
- Carlson, Susan M.  
882
- Carlsson, Christoffer  
305, 498, 597
- Carney, Jhetari  
779
- Carney, Phil  
208
- Carpenter, Tyler  
422
- Carpenter, Vikki A.  
545
- Carponelli-Lovell, Lisa  
310
- Carr, Alyson J.  
857
- Carr, Christine M.  
734
- Carr, Michael  
344
- Carr, Patrick  
190, 300
- Carrabine, Eamonn  
858
- Carrasco, David  
545
- Carrillo, Karise  
545, 726
- Carrington, Kerry  
049, 250, 347, 450
- Carroll, Matthew  
545
- Carrothers, David J.  
533, 606, 673
- Carson, Ann  
174
- Carson, Dena  
392, 511
- Carson, Jennifer  
463, 768
- Carter, Allison  
516
- Carter, J. W.  
466
- Carter, Jeremy G.  
908
- Carter, Lisa Marie  
304
- Casey, Teresa  
878
- Casique, Francisco  
304, 523
- Cassidy, Michael  
526
- Casterline, Larry  
816
- Castilho, Vera Scarpelli  
635
- Castillo, Carina  
513
- Castillo, Stephanie  
337
- Castle, Tammy  
814, 890
- Castro, Erin D.  
543
- Catalano, Shannan  
372
- Cathcart, Jermaine Hekili  
706
- Caudill, Jonathan W.  
011, 195, 576
- Caudy, Michael  
577, 639, 883

## ***PARTICIPANT INDEX***

***\*Please note: Numbers in index refer to session numbers***

- Cavalier, Elizabeth S.  
545
- Cave, Breanne  
676
- Cea, David  
545
- Ceccato, Vania  
074, 239, 280, 450
- Celinska, Katarzyna  
545
- Cepeda, Alice  
018, 080
- Cepeda, Christopher  
558
- Cepeda Borrero, José R.  
238
- Cermak, Jennifer N.  
670
- Cerrah, Ibrahim  
825
- Cerulli, Catherine  
379, 612, 723
- Cesar, Gabriel T.  
184, 224
- Cevallos, Estefania  
Alejandra  
545
- Chagnon, Nicholas  
013, 790
- Chalfin, Aaron  
023, 465, 889
- Chamard, Sharon  
068
- Chamberlain, Alyssa Whitby  
319
- Chambers, Darryl L.  
641
- Chambliss, William J.  
443
- Chamlin, Mitchell B.  
434
- Champetier, Brice  
264, 764
- Champion, Christine  
Jacqueline  
426, 462
- Chan, Heng Choon (Oliver)  
545
- Chang, Rosa  
144
- Chanin, Joshua  
345, 441
- Chao, Weng Fong  
572
- Chapman, Gabrielle Lynn  
735
- Chapman, Meg  
082
- Chapman, Rebekah  
545
- Chapman, Robert  
162
- Chappell, Allison  
398
- Chapple, Constance  
118
- Charest, Mathieu  
063
- Charette, Yanick  
063
- Chatmon, Jonathan  
894
- Chauhan, Preeti  
087
- Chauvin, Chantel  
545
- Chavez, Jorge M.  
461, 731, 783
- Cheadle, Jacob E.  
391
- Cheeseman, Kelly  
520
- Cheesman II, Fred Louis  
119
- Cheloukhine, Serguei  
825
- Chen, Elsa  
168, 171
- Chen, Fei-Lin  
732
- Chen, Frances Ruiyun  
430
- Chen, Qi  
582, 666
- Chen, Xi  
582
- Chenane, Joselyne  
542
- Chenault, Scott  
768
- Cheng, Tiffany  
774
- Cheng, Tyrone C.  
565
- Chenoweth, Erica  
360
- Cheong, Jinseong  
281
- Cherbonneau, Michael Gage  
355
- Chermak, Steven  
366, 485, 654
- Cherukuri, Suvarna  
207
- Chesney-Lind, Meda  
037, 427, 657, 736
- Cheston, Jim  
077
- Cheung, Nicole Wai Ting  
066
- Cheung, Yuet Wah  
635
- Chiabi, David K.  
030, 054, 234
- Chiancone, Janet  
163, 588, 786
- Chierus, Kristen  
474
- Childs, Kristina  
289, 501
- Chin, Ko-lin  
300, 411
- Chin, Nancy  
723
- Chintakrindi, Sriramc  
892
- Chiricos, Ted  
188, 738
- Chmelka, Mary B.  
356

## ***PARTICIPANT INDEX***

***\*Please note: Numbers in index refer to session numbers***

Cho, Ahram 545	343	702
Cho, Byung Jun 288	Christoff, Thomas 210	Cleary, Hayley 217
Cho, Je-Seong 085	Chrusciel, Meg 019	Cleary, Shawna 108
Cho, Sujung 545	Chu, Ann T. 605	Cleveland, Amanda 251
Cho, Yeok-il 545	Chu, Doris C. 555, 774	Clevenger, Shelly Lynn 089, 528
Cho, Younoh 749	Chu, Rebekah 745	Cliff, Gerald 624
Choate, David 487	Chua, Yi Ting 799	Clifford, Janice 545
Choe, Byungmoon 435	Chui, Wing Hong 666	Cline, Regina 477
Choi, Jisun 388, 555	Chul Park, Yong 795	Clinkinbeard, Samantha 775
Choi, Jong Sool 774	Cihan, Abdullah 290	Clipper, Stephen James 233
Choi, Kyung-shick 388, 545	Cina, Brittany 091	Cliquennois, Gaëtan 264, 764
Choi, MyungHyun 791	Cintron, Myrna 202	Clodfelter, Tammatha 170
Choi, Young Shik 826	Cissner, Amanda 373	Clogston, Wes 704
Choi-Fitzpatrick, Austin 105	Clampet-Lundquist, Susan 190	Clow, Kimberley A. 631, 695
Chon, Don 046, 528	Clark, Catie 117, 302, 493	Clubb, Audrey C. 231
Choo, Kyungseok 388	Clark, Jim 521	Clutter, Jeffrey E. 734
Choo, Tae 513, 599, 826	Clark, Richard 367	Cobb, P. Denise 879
Chouhy, Cecilia 451	Clark, Robin 325	Cobbina, Jennifer 069, 126, 194, 445
Chowanietz, Christophe 586	Clark, Stephanie 058	Cobbs, Rochelle E. 242
Choy, Olivia 430	Clark-Miller, Jason D. 545	Cobkit, Sutham 147
Christensen, Ericka 363	Clarke, Ron 491	Cochran, John 545
Christenson, Blake Richard 703	Clay-Warner, Jody 057, 632	Cochran, Joseph 545
Christenson, Danielle 006	Clear, Emily R. 545	Cochran, Joshua 236
Christiansen, Jan	Clear, Todd 168, 344, 578, 607, 672,	Coffey, Vickii 321, 386

## ***PARTICIPANT INDEX***

***\*Please note: Numbers in index refer to session numbers***

- Cohen, Bernard  
774
- Cohen, Derek  
273, 545
- Cohen, Jeff  
904
- Cohen, Marcia  
538, 737, 786, 822
- Cohen, Mark  
622
- Cohen, Shuki J.  
586
- Cohen, Thomas H.  
039
- Cohn, Ellen G.  
272, 326
- Cohn, Ellen  
309
- Coid, Jeremy W.  
745
- Coker, Ann L.  
545
- Colanese, Jennifer  
008
- Colby, Alison Rory  
755
- Collica-Cox, Kimberly  
863
- Collier-Goubil, Deshonna  
043
- Collins, Catherine  
592
- Collins, Victoria E.  
078
- Coltharp, Philip  
117, 493
- Colyer, Corey J.  
239
- Comartin, Erin  
211, 512
- Comfort, Megan  
589
- Condon, Camie C.  
545, 787
- Connell, Nadine M.  
700, 753
- Connolly, Eric J.  
070
- Connor, David Patrick  
897
- Conti, Norman  
290
- Contreras, Randol  
166, 710
- Cook, Carrie  
575
- Cook, Kimberly J.  
025, 161, 831
- Cook, Philip J.  
404
- Cook, Zachary  
175
- Cook-Craig, Patricia G.  
545
- Cooke, Barbara  
714
- Coon, Julie Kiernan  
713
- Cooper, Alexia  
530
- Cooper, Jonathon A.  
033, 239
- Cooper, Maisha Nichole  
131
- Copeland, Kim  
903
- Copes, Heith  
623
- Copley, Lauren  
367
- Copp, Jennifer E.  
449, 731
- Cornacchione, Jennifer  
126
- Cornet, Liza  
430
- Corrado, Raymond R.  
113, 356, 545, 745, 878
- Correia, Heather  
545
- Correia, Joaquin Gomes  
399
- Corsaro, Nicholas  
124, 691
- Corsianos, Marilyn  
381
- Corso, Phaedra  
343
- Corzine, Jay  
328
- Costa, Elise Taylor  
062
- Costanza, Stephen  
126
- Costello, Barbara  
391
- Costelloe, Michael Thomas  
545
- Coston, Charisse Tia Maria  
879
- Cotter, Ryan  
150
- Couch, Todd C.  
565
- Coupe, Richard Timothy  
456
- Courser, Matthew  
251
- Courtney, Jonathan  
498
- Courtney, Meyer A.  
755
- Coventry, Garry  
730
- Covington, Michele  
545
- Cowan, Kelly  
545
- Cowell, Alexander J.  
883
- Cox, Alexandra  
041
- Cox, Amanda  
304
- Cox, Stephen M.  
292
- Coyle, Brendan  
498
- Coyne, Michelle Anne  
649, 822



## ***PARTICIPANT INDEX***

***\*Please note: Numbers in index refer to session numbers***

Craig, Jessica 744	579 Cudmore, Rebecca 655	545 Dabney, Dean 603
Cramer, Lindsey 587	Cuevas, Carlos 655	Daems, Tom 060
Crank, Beverly R. 177	Cukier, Michel 562	Dahaghi, Kevin 111
Cranney, Stephen 809	Cullen, Francis T. 116, 364, 451, 499	Dahle, Thorvald 186
Crawford, Brandon 118, 669	Cummings, Chantelle 545	Dai, Mengyan 545
Crawford, Chyna Nieara 085, 517	Cundiff, Patrick Ryan 085	Daigle, Leah E. 244, 458, 545, 667, 864
Crawford, Greg 043	Cunningham, Phillippe B. 058	Dallier, Douglas J. 269
Creighton, Mathew J. 635	Cunningham, Shannon 139	Daly, Sarah E. 108
Crews, Gordon A. 112	Cuquerella, Angel 545	Damphousse, Kelly 570
Crichlow, Vaughn Joel 283	Curioz, Maxime 315	Danielson, Ian G. 276
Crichlow, Wesley 790	Curmi, Teresa Margaret 545	Dank, Meredith 105, 306, 655
Crisafi, Denise 129, 351	Currie, Elliott 196, 362	Dannemiller, Scott 273
Crites, Erin 170, 545, 639	Curry, Brett 875	Danner, Mona J. E. 886
Crittenden, Courtney A. 500, 714	Curtis, Anna 781	Dansby, Tamerria 011
Cromwell, Paul 176	Curtis, Kristin 327	Dapremont, Jamie 872
Cronin, Shea Warren 857	Cutler, Christopher R. 127	Daquin, Jane C. 545
Crosnoe, Robert 067	Cuvelier, Steven 330, 556, 643	Dario, Lisa M. 584, 727
Cross, Theodore 625, 867	Cwick, Jaelyn Marie 545	Das, Dilip K. 142, 420, 471
Crowl, Justin Nicholas 009	Czako, Bryan 052	Das, Shyamal 310
Crowley, Michael 316, 489		Daskalou, Manos 144
Crutchfield, Robert 791	<b>D</b>	Dathorne, Souyenne 207
Cubellis, Michelle 051, 479	D'Antonio-Del Rio, Julia 545	Davidson, William S. 420
Cubukcu, Suat 701	D'Orsogna, Maria 303	Davies, Andrew L.B. 801
Cucolo, Heather	D'Souza, Amanda	

## ***PARTICIPANT INDEX***

***\*Please note: Numbers in index refer to session numbers***

- |                                   |  |                                    |
|-----------------------------------|--|------------------------------------|
| Davies, Garth<br>072, 580         | Carolina Estela<br>439                                     | Della Giustina, Jo-Ann<br>137, 760 |
| Davies, Matthew<br>712            | De Motto, Nicole<br>504                                    | Dembo, Richard<br>644, 888         |
| Davis, Andrea<br>789              | Dean, Anna<br>420  | DeMichele, Matthew<br>560          |
| Davis, Jason<br>098, 247          | Death, Jodi<br>667   | Demir, Mustafa<br>690              |
| Davis, Jaya<br>486                | Deaton, Raelynn<br>254                                     | Dempsey, Tamara<br>766             |
| Davis, Kevin<br>138               | Debro, Julius N.M.I.<br>640                                | Demuth, Stephen<br>472             |
| Davis, Mark<br>609                | Debus-Sherrill, Sara Ann<br>864                            | Denney, Andrew S.<br>897           |
| Davis, Robert<br>510              | DeCarlo, John<br>185, 683                                  | Dennis, Kimya N.<br>758            |
| Davis, Shane<br>034               | Deckard, Michael J.<br>335, 465                            | Densley, James<br>412              |
| Davis, Tess<br>581                | Decker, Scott<br>047, 081, 324, 386, 421,<br>610, 709, 793 | Denton, Erin<br>862                |
| Davis Ganao, Jessica<br>027, 893  | Deckert, Antje<br>616                                      | Denver, Megan<br>127, 802          |
| Dawe, Meghan<br>598               | Deegan, Simone J.<br>118, 768                              | DePrince, Anne P.<br>605           |
| Dawes, Glenn Desmond<br>515       | DeFina, Robert<br>344                                      | Deryol, Rustu<br>273               |
| Dawson, Lisa<br>343               | DeGue, Sarah A<br>545                                      | DeShay, Rashaan<br>090             |
| Day, Bevan<br>545                 | DeHaan, Cassidy A.<br>545                                  | Desjarlais-deKlerk, Kristen<br>575 |
| Day, L. Edward<br>867             | DeHart, Dana<br>071, 080                                   | Deslauriers-Varin, Nadine<br>545   |
| Daymil, Francesca<br>545          | DeJong, Christina<br>052                                   | Desmond, Matthew<br>453            |
| de Becker, Gavin<br>256           | DeKeseredy, Walter S.<br>049, 124, 427, 657                | Desmond, Scott<br>800              |
| De Coster, Stacy<br>069           | Del Biondo, Kevin Donald<br>170                            | Deuchar, Ross<br>047, 385          |
| De Fazio, Gianluca<br>146         | DeLeeuw, Joseph<br>301                                     | Deutsch, Lauren S.<br>612          |
| de Guzman, Melchor C.<br>142, 471 | Delgado, Sheyla A.<br>606                                  | Deutsch, Nancy<br>786              |
| De Keijser, Jan<br>402            | Delice, Murat<br>635                                       | DeVall, Kristen<br>276, 692        |
| de Kogel, C.H.<br>430             | DeLisi, Matt<br>011  | DeWitt, Samuel<br>402, 884         |
| De La Torre Ugarte,               |  |                                    |

## **PARTICIPANT INDEX**

*\*Please note: Numbers in index refer to session numbers*

- DeZolt, Ernest  
367
- Dhondt, Geert  
344
- Dhungana, Karla  
045
- Di Poala, Audrey  
028
- Diamond, Brie  
775
- Diaz-Cotto, Juanita  
314
- Dick, Virginia  
343
- Dickinson, Timothy  
910
- Dierenfeldt, Rick  
463
- Dieterich, William  
286
- Dikho, Nora  
545
- Dill, LeConte  
667
- Dillon, Greg  
811
- Dingli, Kelly  
545
- Dioso-Villa, Rachel  
256
- DiPietro, Stephanie M.  
346, 750
- Dirks, Danielle  
631, 858
- Dirks-Linhorst, P. Ann  
879
- Dirkzwager, Anja  
298, 402, 738, 761
- Dirlam, Jonathan  
691
- Dishon, Amanda Jean  
383, 545, 632
- Distelrath, Catherine  
367
- Distler, Michael  
334
- Dobbs, Rhonda R.  
545, 860
- Docherty, Meagan  
545, 558
- Dodd, Hannah  
221
- Dodge, Mary  
124, 180
- Dodson, Kimberly D.  
767
- Doerner, Jill K.  
545
- Doerschler, Peter  
116
- Doherty, Elaine Eggleston  
744
- Doleac, Jennifer  
463
- Dolliver, Diana Summers  
063, 407
- Dolliver, Matthew  
016
- Dolmen, Lars  
450
- Dombrink, John  
826
- Donaghy, Mary  
555
- Dong, Derek  
081
- Donnelly, Ellen Ann  
594
- Donner, Christopher  
046, 220
- Donnermeyer, Joseph  
049, 450
- Donoghue, Brecht  
163, 588
- Dorn, Shelagh  
545
- Doucet, Jessica  
545
- Douglas-Siegel, Jonah  
148
- Dowgwillo, Emily A.  
244
- Dowling, Chris  
798
- Downing, Martin J.  
099
- Doyon, Jacquelynn  
083
- Dragiewicz, Molly  
351, 494
- Drake, Gregory  
563
- Drakulich, Kevin M.  
762
- Drapela, Laurie  
474
- Draper, Matthew  
266, 331, 670
- Drawve, Grant  
683
- Drayer, Alexander  
023, 545
- Drummond, Darla  
153
- Drury, Alan J.  
011
- Duda, Janelle  
028
- Duell, Jessica  
143
- Duffee, David  
644
- Dugan, Laura  
255, 360
- Dugato, Marco  
648, 806
- Duhaney, Patrina  
533
- Dulisse, Brandon  
151
- Dum, Christopher P.  
253
- Duman, Ali  
030
- Duncan, Erika  
197
- Dupont, Benoit  
132
- Duquela, Cecilia  
786

## **PARTICIPANT INDEX**

*\*Please note: Numbers in index refer to session numbers*

- Duran, Robert  
053, 084, 461
- Durfee, Alesha  
129, 333
- Durose, Matthew  
530
- Durso, Joseph  
577, 639
- Duterte Ludwick, Micheline  
069
- Duvall, Jamieson  
644
- Duwe, Grant  
620
- Dye, Meredith Huey  
715
- 
- E**
- Eargle, Lisa  
310, 769
- Eason, John  
882
- Eassey, John  
649
- Ebbe, Obi Nnadibuagha  
Ignatius  
902
- Eck, John E.  
499, 637, 691, 703, 734
- Eckberg, Deborah  
642
- Eckberg, Douglas L.  
252
- Edmonds, Doris  
061, 144, 380
- Edson, Timothy  
229
- Edwards, Kimberly  
040
- Eggers, Amy  
809
- Eghigian, Greg  
560
- Egley, Jr., Arlen  
353
- Eichelsheim, Veroni Isabelle  
804
- Eichenberg, George  
886
- Eicke, Dustin H.  
434
- Eidson, Jillian  
676
- Eisner, Manuel  
357, 627
- Eitle, David J.  
378
- Eitle, Tamela McNulty  
378
- Ejiogu, Kingsley  
323
- Elam, Paul  
506
- Elderbroom, Brian  
045
- Elechi, O. Oko  
177, 242, 725, 830
- Elger, Bernice  
265, 409
- Elia, Ricardo J.  
581
- Eliasson-Nannini, Janelle M.  
783
- Ellefson, Beth  
278
- Elliot, Jessica  
399
- Elliott, Ann N.  
298
- Elliott, Delbert  
401
- Elliott, Ian A.  
679
- Ellis, Lee  
296
- Ellison, Jared  
542
- Elrod, Preston  
455
- Elsass, H. Jaymi  
239, 762
- Elwyn, Laura  
605
- Ely, Katie  
021, 571
- Emmert, Amanda D.  
677, 745
- Enciso, Georgina  
210
- Engel, Robin S.  
192, 220, 394, 440, 508,  
734, 802
- Engen, Rodney  
151
- Engert, Tina  
545, 868
- Englebrecht, Christine M.  
545
- Engstrom, Malitta  
410
- Enriquez, Janet  
185
- Ensley, David  
117, 493
- Enzmann, Dirk  
277, 537
- Erickson, Gina  
090
- Ericson, Rebecca  
642
- Eriksson, Li  
653, 796
- Esbensen, Finn-Aage  
392, 511, 793
- Escamilla, Justin  
210
- Escobar, Gipsy  
535, 656
- Esechie, Jovita  
050, 189, 284
- Esmail, Ashraf  
310, 769
- Espelage, Dorothy  
655
- Esselmont, Chris  
545, 575
- Estienne, Elizabeth  
269
- Etter, Gregg W.  
033

## **PARTICIPANT INDEX**

*\*Please note: Numbers in index refer to session numbers*

- Evans, Donald  
234
- Evans, Douglas N.  
545, 570, 680
- Evans, Jonathan Wynne  
570
- Evans, Maya  
662
- Evans, Sara Z.  
563
- Evitt, Keaston  
545
- Exum, Lyn  
178
- Ezeonu, Ifeanyi  
353
- F**
- 
- Fabio, Anthony  
143
- Fader, Jamie J.  
336, 417
- Fagan, Abigail A.  
226, 274, 382, 504, 659,  
697
- Fahey, Susan  
334
- Fahmy, Chantal  
096
- Fahy, Stephanie  
440
- Falco, Christi  
265, 325, 789
- Falco, Diana  
890
- Falconer, Sean M.  
159
- Fallik, Seth  
516
- Fangman, Melinda  
119
- Farabee, David  
903
- Farina, Katie A.  
027
- Farley, Erin  
738
- Farmer, Ashley K.  
790
- Farmer, Jennifer L.  
519
- Farrall, Stephen  
305
- Farrant, Finola  
873
- Farrell, Amanda L.  
886
- Farrell, Amy  
105, 438, 477, 574
- Farrell, Jill  
905
- Farrell, William J.  
091
- Farrington, David P.  
077, 125, 182, 229, 308,  
401, 545, 559, 689, 745
- Fathi, David  
805
- Faust, Kelly L.  
814
- Favarin, Serena  
661
- Feder, Lynette  
723
- Fegadel, Averi  
545
- Feinberg, Gary  
146
- Feinstein, Rachel  
212
- Fejes, Zoltan Levente  
617
- Feld, Barry  
609, 824
- Feldmeyer, Ben  
438
- Felson, Marcus  
074, 108, 231, 280, 340,  
352, 452, 556
- Felson, Richard B.  
259, 355
- Felts, Christopher  
545
- Fenoff, Roy  
509
- Fenton, Peter William  
832
- Fera, Adam Gregory  
291, 897
- Ferdik, Frank  
009
- Ferguson, Christopher J.  
048
- Fernandes, April  
099
- Fernando, Eranga  
555
- Ferraresso, Riccardo  
214
- Ferrell, Jeff  
657
- Fettig, Amy  
805
- Feucht, Thomas E.  
538, 702
- Feyerherm, William  
737, 822
- Fichtelberg, Aaron  
073
- Fiddler, Michael  
580
- Fiedler, Mora L.  
545
- Filipuzzi, Nikki L.  
791
- Finckenauer, James O.  
411
- Fingerhut, Aaron  
703
- Finkelhor, David  
611
- Finlay, Andrea K.  
545
- Finn, Mary  
370
- Fischer, Adina S.  
798
- Fischer, Michael  
380, 434, 545, 798

## ***PARTICIPANT INDEX***

***\*Please note: Numbers in index refer to session numbers***

- Fischer, Ryan Glen  
420
- Fisher, Ben  
029
- Fisher, Bonnie  
330, 442, 545, 626, 688,  
709, 910
- Fisher, Christopher  
020
- Fisher, Daren  
701
- Fisher, William  
325
- Fisher-Giorlando, Marianne  
091
- Fitch, Chivon  
888
- Fitz-Gibbon, Kate  
134
- Fitzgerald, Sarah  
485, 563
- Fleckenstein, Paul  
422
- Fleming, Thomas  
874
- Fleury-Steiner, Ruth  
351
- Flexon, Jamie L.  
296
- Flores, Jerry  
181
- Florida, Ronald  
545
- Flowers, Eric S.  
753
- Flynn, Asher  
134
- Flynn, Nicholas  
047, 385
- Fogel, Sondra  
545
- Foglia, Wanda  
536
- Foley, Allison  
057
- Folk, Johanna B.  
128
- Follis, Luca  
722
- Fondacaro, Mark  
781
- Fonseca, David S.  
115
- Fontaine, Anika  
044
- Fontaine, Jocelyn  
209, 587
- Ford, Jason  
545
- Ford, Leigh  
545
- Foriest, Whytnee  
307
- Fornango, Robert  
087
- Forst, Brian  
255, 701
- Fortson, Beverly  
136
- Foshee, Vangie  
136
- Foster, Donnielle Christina  
043
- Foster, Kelly  
343
- Foster, Matilda  
335
- Foster, Sharon L.  
058
- Fowler, Eric  
545
- Fowler, Justine  
121
- Fox, Andrew M.  
734
- Fox, Bryanna Hahn  
229, 559
- Fox, Darrell  
071
- Fox, Kate  
688
- Fox, Kathryn  
679
- Frailing, Kelly  
092, 879
- Frana, John F.  
770
- Francis, Brian  
286, 357, 486
- Frank, James  
569, 702, 703, 784
- Frank, Jill  
858
- Franklin, Almethia C.  
776
- Franklin, Cortney A.  
035
- Franklin, Travis W.  
291
- Franquez, Juan  
185
- Fratello, Jennifer  
222, 342
- Frazier, Beverly D.  
148, 414
- Frederick, Brian Jay  
208, 865
- Frederique, Nadine P.  
346, 389
- Freiburger, Tina L.  
504, 579, 887
- Freiheit, Manuela  
534
- Freilich, Joshua D.  
324, 366, 485, 654
- Freng, Adrienne B.  
487, 511
- Frenzel, Erika Davis  
808
- Frey, Kathleen  
406
- Friday, Paul  
368
- Fridell, Lorie Ann  
097, 335
- Friedrich, Lora  
310
- Friedrichs, David  
457

## ***PARTICIPANT INDEX***

*\*Please note: Numbers in index refer to session numbers*

- Frisco, Michelle  
458
- Frisman, Linda  
644
- Frost, Natasha A.  
344, 708
- Fu, Qiang  
357
- Fulambarker, Anjali  
193
- Fuller, John  
767
- Fung, Daniel  
064
- Furr, Allen  
477
- Furst, Gennifer  
093
- G**
- 
- Gaarder, Emily  
333
- Gabbidon, Shaun  
310
- Gainey, Randy  
079, 195, 398, 596
- Gajos, Jamie M.  
095
- Gal, Tali  
426
- Gala, Don T.D.  
455, 507
- Galeste, Marcus Antonio  
800
- Gall, Julie  
054
- Gallagher, Kathleen M.  
419, 703
- Gallo, Carina  
576, 864
- Gallupe, Owen  
618
- Galvin-White, Christine M.  
052, 096, 137
- Gann, Shaun  
597
- Ganpat, Soenita  
486
- Gao, Huan  
706
- Gao, Yu  
064, 430
- Garcia, Crystal A.  
594
- Garcia, Janet  
608
- Garcia, Marie  
441
- Gardiner, Christie  
885
- Gardner, Jamie  
907
- Garfield, Gail  
652
- Garipey, Audrey  
545
- Garland, Brett  
194, 520
- Garland, Tammy S.  
285
- Garrison, Arthur  
875
- Garrison, Nanibaa'  
892
- Gascon, Daniel  
084
- Gassoumis, Zachary  
341
- Gassova, Zuzana  
545
- Gaston, Shytierra  
587
- Gathings, M.J.  
472
- Gau, Jacinta M.  
220, 753
- Gaub, Janne E.  
232
- Gauldin, Dylan  
673
- Gaus, Andrew  
545
- Gauthier, Jane Florence  
366
- Gavin, Samantha M.  
033
- Gazda, Rebecca Lee  
502
- Gebo, Erika  
283
- Gehring, Krista S.  
016
- Geiger, Brenda  
434, 798
- Gelb, Adam  
316
- Gentile, Danielle  
603
- Gentzler, Kari  
244
- Geoffrion, Steve  
340
- Gerard, Daniel W.  
734
- Gerber, Jurg  
397, 545, 679
- Gerkin, Patrick  
576
- Gerlinger, Julie  
373
- Gertz, Marc  
265, 545
- Gest, Ted  
192, 316
- Getty, Ryan Mychal  
567, 694, 886
- Geyer, Keely L.  
748
- Ghatak, Saran  
023
- Ghazi-Tehrani, Adam Kavon  
568
- Ghosh, Arindam  
545
- Giacomantonio, Chris  
712, 787
- Gibbons, Frederick X.  
259
- Gibbons, Joe R.  
543

## ***PARTICIPANT INDEX***

***\*Please note: Numbers in index refer to session numbers***

- Gibbs, Benjamin R.  
563
- Gibbs, Carole  
145
- Gibbs, Deborah  
337
- Gibbs Van Brunschot, Erin  
Elans  
545
- Giblin, Matthew J.  
100
- Gibson, Camille  
238
- Gibson, Chris L.  
062, 081, 247, 405, 563,  
744
- Gibson, Kate  
028
- Giddings, Tiara  
067
- Gidycz, Christine  
416
- Gies, Ryan  
566
- Gies, Stephen  
195, 786
- Gilfillan, Christina Danielle  
399
- Gill, Charlotte E.  
390, 735
- Gillespie, Lane Kirkland  
857
- Gilliard-Matthews, Stacia  
013, 191, 327
- Gilliéron, Gwladys  
684
- Gilltrap, Joseph Daniel  
545
- Ginsburg, Katherine A.  
493, 577
- Giommoni, Luca  
884
- Giordano, Peggy  
391, 449, 545, 731
- Givens, Eugena  
857
- Gladfelter, Andrew  
829
- Glassner, Steven D.  
827
- Glaze, Lauren  
742
- Gleicher, Lily R.  
116
- Glenn, Andrea  
064, 430
- Glenn, Kevin  
266, 331
- Glidden, Marc  
719
- Globokar, Julie L.  
249
- Glosser, Angela  
857
- Goddard, Tim  
041, 196
- Goffnett, Jacob  
006
- Goforth, Patricia  
543
- Goldberg, Victoria  
170, 495
- Golder, Seana  
383, 410, 632
- Goldkorn, Ida  
117
- Goldstick, Jason  
213
- Gonzalez, Jose  
007
- González, Alessandra L.  
485
- Goode, Erich  
792
- Goodlin-Fahncke, Wendi  
545, 582
- Goodman, Phil  
598
- Goodman, Roger  
640
- Goodrum, Sarah Dugan  
266
- Goodwin, Sharun  
672
- Gooren, Juul  
476
- Gorislavsky, Ekaterina S.  
868
- Gorman-Smith, Deborah  
034, 136
- Gormsen, Lia  
031
- Goshe, Sonya Marie  
065
- Gossett, Jennifer  
545
- Gostjev, Feodor  
451, 750
- Gottschalk, Martin  
712
- Gould, Jon  
540
- Gould, Laurie A.  
009
- Goulette, Natalie  
861
- Grabosky, Peter  
368, 508
- Grace, Keiondra  
207
- Graham, Phillip W.  
238
- Graif, Corina  
358, 409
- Gramckow, Heike  
826
- Grant, Lorna Elaine  
238
- Grattet, Ryken  
495
- Gravel, Jason  
618
- Graves, Scott E.  
119
- Gray, Allison  
545
- Gray, Kishonna Leah  
641
- Greathouse, Sarah  
510



## ***PARTICIPANT INDEX***

***\*Please note: Numbers in index refer to session numbers***

- Green, David  
149, 257
- Green, Edward L.W.  
696
- Green, Remon P.  
894
- Greenberg, David  
794
- Greenberg, Edward  
159
- Greenberg, Martin Alan  
176, 270
- Greene, Carolyn  
292
- Greene, Helen  
013, 200
- Greene, Jack R.  
784
- Greenfield, Thomas K.  
880
- Greenfield, Victoria  
574
- Greenman, Sarah  
402, 796
- Greenwald, Mark  
121, 224
- Gregory, Carol  
427
- Greife, Matthew  
266
- Grieco, Julie  
889
- Griffin, James  
343
- Griffin, Marie L.  
168, 493, 520, 577
- Griffin, Patricia  
365, 491, 885
- Griffin, Patrick  
588
- Griffin, Sean Patrick  
583
- Griffin, Timothy  
570
- Griffin, III, O. Hayden  
270, 572
- Griffiths, Elizabeth  
543, 628, 731
- Grigoryeva, Maria S.  
123, 224
- Grillo, Michele  
524
- Grimes, Ruth-Ellen Marie  
149
- Groff, Elizabeth  
038, 465, 703, 797
- Grometstein, Randall  
540
- Grommon, Eric  
194, 708, 908
- Groot, Brittany Lynn  
023
- Groscholz, Jessica  
909
- Gross, Eva Maria  
534
- Gross, Laura A.  
161
- Grossman, Leigh  
610
- Grozelle, Renee Stephanie  
545
- Grubb, Jonathan Alexander  
715
- Gruenewald, Jeff  
366, 654
- Grugan, Shannon  
243
- Gruner, Colin P.  
140
- Grunewald, Ralph  
684
- Grunwald, Ben  
283
- Guadalupe-Diaz, Xavier  
191
- Guarnera, Lucy  
217
- Guastafarro, Wendy P.  
119
- Guay, Victoria  
545, 823
- Guetzkow, Josh  
406
- Guevara, Lori  
033
- Guia, Maria Joao  
399
- Gulite, Kelli  
443
- Gulledge, Laura  
289, 545
- Gumenny, Bailey  
545
- Gunderman, Mikhial  
Vincent  
706
- Gunn, Alana  
545
- Gunter, Whitney D.  
086, 526, 632
- Guo, Wensheng  
213, 268
- Gur, Ruben C.  
545
- Gur-Arye, Miriam  
792
- Gutierrez, Carmen Marie  
020
- Gutierrez, Livier  
786
- Guyton, Kiesha Chante  
055

## **H**

---

- Ha, Inhyuck Steve  
474
- Haarr, Robin N.  
097, 232
- Haas, Ain  
313
- Haas, Robert  
237
- Habecker, Patrick  
545
- Haberfeld, Maria  
073, 583, 825
- Haberman, Cory P.  
038, 797

## ***PARTICIPANT INDEX***

***\*Please note: Numbers in index refer to session numbers***

Hack, Matthew 604	608, 725	365, 491
Hackett, Colleen 149, 861	Hamby, Sherry L. 611	Harbinson, Erin 542, 545, 765
Haegerich, Tamara 034	Hamilton, Leah Kathleen 882	Hardie, Beth 268
Haerle, Darin 084, 467	Hamilton, Zachary 201, 242, 286, 420	Harding, Courtney S. 021
Hagan, Frank 475	Hamm, Mark S. 192, 348, 434, 469, 678, 733	Harding, David 344
Hagan, John 362	Hammond, Rex E. 770	Harding, Kina 775
Hahl, Jeannie M. 545	Han, Seunghoon 036, 606	Hardison Walters, Jennifer 337
Hahn, Josephine 031	Han, Sung-il 029	Hardy, Margaret 750
Hai, Nguyen Khac 529	Han, Youngsun 313, 486	Harmon, Mark G. 009, 478, 815
Hail-Jares, Katie 909	Hancock, Katherine Grace 688	Harmon, Michele 150
Hair, Elizabeth 173	Handelman, Steve 192	Harper, Dee Wood 092, 160
Hakeem, Farrukh B. 583	Handtke, Violet 265, 409	Harris, Andrew 447, 497
Hakim, Nayab 294	Haneberg, Rise 039	Harris, Casey Taggart 700
Hale, W. Chris 434	Hanink, Peter Augustine 141	Harris, Charlene 545
Hall, Elizabeth 644	Hanna, Beth 175	Harris, Christopher 235, 474
Hall, Lori L. 545	Hannon, Lance 344	Harris, Danielle Arlanda 199, 227, 432, 447, 545, 891
Hall, Martin T. 410	Hannula, Kara Valentina 545	Harris, Heather M. 236
Hall, Tricia Margot 545	Hanrahan, Kathleen 033	Harris, Lish 012
Hallett, Michael 776	Hansen, J. Andrew 019, 138	Harris, Matasha 636
Hallsworth, Simon 412	Hansen, Laura Lynn 283, 697	Harris, Philip 529
Halpern, Jami 545	Hanser, Robert D. 142, 471	Harrison, Lana 382
Halsey, Mark 043, 118, 768	Hanson, Laura 545	Harrison, TaShayla 545
Ham, Kathryn 563	Hanson, Nicole N. 149	Hart, Timothy C. 683
Hamai, Koichi	Hanulec, Tina M.	

## ***PARTICIPANT INDEX***

***\*Please note: Numbers in index refer to session numbers***

- Hartley, Richard  
669
- Hartnett, Susan M.  
210
- Hartsfield, Jennifer  
187, 760
- Hasbrouck, Matthew  
226
- Hashimi, Sadaf  
545
- Hasisi, Badi  
803
- Hassett, Matthew R.  
239
- Hassey, Janet  
058, 720
- Hassoun Ayoub, Lama  
373
- Hatchett, Aaron  
545
- Haugebrook, Sabrina  
871
- Hauser, Will  
732
- Hautala, Dane  
244
- Havanon, Napaporn  
685
- Hawken, Angela  
637, 813
- Hawkins, Paul M.  
285
- Hawkins, Tahnia  
558
- Hawley, Francis Frederick  
491
- Hay, Carter  
603, 827
- Hayden, Emily  
503
- Hayes, Brittany E.  
051, 725
- Hayes, Hennessey  
711
- Hayes, Rebecca  
006, 207
- Hayford, Rory  
023
- Hayle, Steven  
634, 859
- Haymoz, Sandrine  
394
- Haynes, Melissa  
100
- Haynes, Stacy Hoskins  
545
- He, Hua  
379
- He, Ni (Phil)  
116, 545, 880
- Healey, Jay  
545
- Healy, Eoin  
195
- Heath, William Casey  
694, 886
- Hebenton, Bill  
368, 774
- Hedberg, Eric  
539
- Heffernan, Tyler  
422
- Heffner, Jeremy  
075
- Heick, Rebecca  
138
- Heide, Kathleen M.  
224, 470, 545
- Heidt, Jon  
135
- Heil, Erin C.  
617
- Heimer, Karen  
069, 317, 400
- Heinen, Beth  
162
- Heinze, Justin  
143
- Hemsath, Ashley  
545
- Henderson, Brandy Barenna  
688
- Henderson, Kelsey  
545
- Henderson, Samantha M.  
394, 802
- Hendricks, Scott  
138
- Hendrix, Joshua  
601
- Henein, Marina  
602
- Henne, Kathryn  
165, 196, 468, 664
- Henninger, Alana M.  
051
- Henry, Arlana  
750
- Henry, Erin  
545
- Henry, Jessica  
293
- Henry, Kimberly L.  
173
- Henson, Billy  
626, 709
- Hepburn, John R.  
493, 577
- Herman, Susan  
816
- Heron, Sheryl  
343
- Herrera, Anastasia Kendra  
269
- Herrera, Linda  
545, 619
- Herrera, Veronica M.  
432
- Herrington, Autumn  
545
- Herrmann, Christopher R.  
074
- Hertz, Marci  
034
- Hewitt, Ashley  
545
- Hibdon, Julie  
029, 686, 797
- Hickling, Shamma  
557

## ***PARTICIPANT INDEX***

*\*Please note: Numbers in index refer to session numbers*

- Hickman, Laura  
122
- Hicks, Ashley Ann  
545
- Hicks, Lisa Ann  
545
- Hiday, Virginia Aldige  
211
- Higgins, George E.  
383, 410, 632, 751
- Higginson, Angela  
545, 563, 600
- Hilinski-Rosick, Carly  
866
- Hill, Candice  
673
- Hill, Gretchen  
555
- Hill, Joanna  
329
- Hiller, Matthew  
240
- Hinch, Ronald  
545
- Hines, Karl  
302
- Hinkle, Joshua  
231
- Hinojosa, Cintia  
067
- Hipp, John  
038, 319, 650
- Hipple, Natalie Kroovand  
318, 766
- Hipwell, Alison  
638
- Hirayama, Mari  
561
- Hiropoulos, Alexandra  
545
- Hirschfield, Paul J.  
118, 417
- Hirtenlehner, Helmut  
027
- Ho, Aaron  
761
- Ho, Helen  
495
- Hobbs, Anne  
292
- Hochstetler, Andy  
011, 545
- Hod, Josi  
434
- Hodges, Patty Dobbs  
101
- Hodwitz, Omi  
334, 406
- Hoffman, Ericka  
159
- Hoffman, Norman  
082
- Hoffmann, John P.  
403
- Hogan, Michael J.  
695
- Hogan, Nancy  
520, 569, 725, 784
- Hogg, Russell  
049, 450, 631
- Holbrook, April Dawn  
014
- Holcomb, Jeff  
170
- Holditch Niolon, Phyllis  
136, 449, 723
- Holiday, Michael  
332
- Holland, Kristin  
089, 143
- Holland, Melanie  
438
- Holland, Ramario  
663
- Holland-Davis, Lisa  
098
- Holler, Timothy J.  
719
- Holligan, Chris Peter  
047, 385
- Hollingsworth, Michael Alan  
634, 906
- Hollis-Peel, Meghan E.  
340, 735
- Hollist, Dusten  
242, 594
- Holmes, Bernadette J.  
380
- Holmes, Jennifer Lynne  
248, 415
- Holsinger, Alexander M.  
039
- Holsinger, Kristi  
716
- Holt, Karen  
476
- Holt, Thomas J.  
089, 332, 709, 799
- Holtfreter, Kristy  
596
- Hong, Moonki  
046
- Hoover, Larry  
516, 903
- Hope, Trina L.  
391, 564
- Hopkins, Debrechea  
545
- Hopkins, Matt  
648
- Horgan, John  
324
- Horney, Julie  
578
- Horowitz, Emily  
256
- Horowitz, Veronica  
104
- Hoskin, Anthony W.  
296
- Hou, Charles  
572
- Hourigan, Kristen  
573
- Houry, Debra  
343
- Houser, Kimberly  
892
- Howard, Gregory J.  
443, 712

## **PARTICIPANT INDEX**

*\*Please note: Numbers in index refer to session numbers*

- Howell, Buddy  
121, 353
- Howell, Megan  
121
- Howell, Rebecca J.  
565
- Hoyt, Dan R.  
545
- Hsieh, Ming-Li  
420
- Hsu, Chiung-Fang  
(Veronica)  
382
- Hsu, Ko-Hsin  
545
- Hu, Xiaochen  
397, 679
- Huang, Chengxiang  
582, 666
- Huang, Hui  
754
- Huang, Li  
017
- Huang, Wilson  
332
- Huard, Juliana  
665
- Hubbard, Richard H.  
472
- Huck, Jennifer L.  
088
- Hudson, Graham  
606
- Huebner, Beth  
459, 497, 681, 708, 780
- Huff, C. Ronald  
540
- Huff, Jessie  
068
- Huff-Corzine, Lin  
328
- Huffman, Amanda  
071
- Huffman, Jessica  
006
- Huffman, Todd M.  
210
- Hughes, Cresean  
135
- Hughes, Emma  
414, 636
- Hughes, Frank  
870
- Hughes, Lorine A.  
116, 407, 451
- Hughes, Mary Hannah  
545
- Hughes, Tom W.  
020, 734
- Huisman, Wim  
574, 763
- Humiston, Gail  
021
- Hummel, Erich V.  
545
- Hunt, Dana E.  
082
- Hunt, Don  
801
- Hunt, Elizabeth  
592
- Hureau, David  
404, 668
- Hurley, Martha  
315, 422
- Hurst, Hailey  
545
- Hurst, James N.  
545
- Hussemann, Jeanette  
696
- Huston, Shane  
545
- Hutcherson, Donald  
871
- Hutchinson, Robert W  
755
- Hutchison, Robert  
391
- Hutton, Erica  
830
- Huttunen, Jorma  
020
- Hutzell, Kirsten  
675
- Hwang, EuiGab  
490
- Hyatt, Jordan  
036, 218
- Hyland, Shelley Schlieff  
545
- 
- ### **I**
- Ibarra, Alexis Joy  
013, 572
- Ibarra, Peter R.  
776
- Ibe, Patrick Ikechukwu  
050, 189, 284
- Iervine, John  
905
- Ihe, Ngozi Justina  
823
- Ilcchi, Omeed  
597
- Inderbitzin, Michelle  
192, 589, 867
- Infante, Aryynn Alexandria  
229
- Ingram, Jason R.  
569
- Ingram, Scott  
297
- Innes, Christopher  
339
- Intravia, Jonathan  
219
- Iratzoqui, Amaia  
522
- Irazola, Seri  
415
- Ireland, Timothy O.  
173, 796
- Irvine, Angela  
742
- Irwin, Darrell D.  
826
- Irwin, Katherine  
736
- Isaacs, Charles Jordan

## ***PARTICIPANT INDEX***

***\*Please note: Numbers in index refer to session numbers***

- 545  
Isaacs, Jordan Frederick  
545  
Isaza, Gabrielle  
545  
Isenring, Giang Ly  
648, 746  
Ishoy, Glen A.  
066, 159, 767  
Isom, Daniel  
335  
Isom, Deena  
697, 893  
Isom, Yvonne  
337  
Ispa-Landa, Simone  
299  
Issa, Rania  
769  
Ivany, Alyx A.  
695  
Iwama, Janice Anne  
054, 421
- 
- J**
- Jackowski, Katherine  
121, 876  
Jackson, Asheka Nastassia  
616  
Jackson, Ashley  
342  
Jackson, Aubrey L.  
113  
Jackson, Dylan Baker  
095, 830  
Jackson, Elizabeth  
652  
Jackson, Pamela Irving  
116  
Jackson, Robin D.  
066  
Jackson, Shannon  
215  
Jackson, Shelly  
341  
Jackson, Summer M.  
545  
570  
Jackson-Jacobs, Curtis  
498, 820  
Jacob, Brian A.  
143  
Jacobs, Bruce A.  
355  
Jacobs, David  
691  
Jacobs, Jonathan  
161  
Jacobsen, Shannon K.  
690  
Jacques, Scott  
287, 305, 452, 500, 623,  
910  
Jaffee, Sara  
354  
Jaimes-Bello, Oscar  
648  
Jalbert, Sarah Kuck  
082  
James, Amy  
644  
James, J. Veronica  
747, 821  
Jang, Daniel  
040, 130  
Jang, Hyunseok  
029, 388, 490  
Jang, Sung Joon  
040, 130, 313, 490  
Janisch, Roy Frank  
628  
Jannat, Fatematul  
798  
Jannetta, Jesse  
209, 495  
Jansena, Atchara  
685  
Jarrell, Melissa  
766  
Jarvis, John  
328, 423, 559  
Jasinski, Jana L.  
129, 193  
Javadzadeh, Abdy  
146  
Jaynes, Emily  
042  
Jenkins, Michael J.  
683  
Jennifer, Hulvat  
282  
Jennings, Richard  
308  
Jennings, Wesley  
046, 545  
Jensen, Elise  
738  
Jensen, Jennifer  
222, 342  
Jenson, Tiffany  
621  
Jeong, Seokjin  
010, 486, 828  
Jesilow, Paul D.  
180  
Ji, Ying  
615  
Jiang, Bo  
355  
Jiang, Jize  
545  
Jiang, Shanhe  
582, 666, 725  
Jiang, Xin  
425  
Jo, Youngoh  
490, 545, 599  
Jochowitz, Leona Deborah  
264  
Joffrion, Brandi Louise  
109  
Johnson, Brian  
349  
Johnson, Britta Catherine  
545  
Johnson, Devon  
257  
Johnson, Holly  
653, 796  
Johnson, Ingrid  
240

## ***PARTICIPANT INDEX***

***\*Please note: Numbers in index refer to session numbers***

- Johnson, Joseph D. 347  
733, 856
- Johnson, Kecia R. 140  
769
- Johnson, Lallen 545, 756  
564
- Johnson, Lee Michael 652  
545
- Johnson, Matthew Charles 037, 114, 124, 466, 765  
649
- Johnson, Melencia 388  
165, 187
- Johnson, Michael Alan 080, 228  
332, 775
- Johnson, Natalie Jo 541  
533
- Johnson, Richard R. 718  
518
- Johnson, Shane 203  
361
- Johnson, Wendi L. 545  
545
- Johnson-Dias, Janice 186  
072, 652
- Johnston, Michael Obrian 760  
473
- Johnston, Rachel 448  
318
- Johnston, Tricia Marie 062  
545
- Jolliffe, Darrick 545  
077
- Jonathan-Zamir, Tal 829  
803
- Jones, Chenelle A. 090  
013
- Jones, David M. 389  
875
- Jones, Jeneen 572, 774  
327
- Jones, Mark 175  
545
- Jones, Melissa 753  
309
- Jones, Nicholas 894  
545, 908
- Jones, Nikki 545
- Jung, JiYong 791
- Jung, Maria 292
- Junjan, Veronica 617
- ### **K**
- 
- Kadian, Shanya 807
- Kahle, Lindsay Leann 010, 428
- Kaiser, Joshua 115
- Kaiser, Kimberly A. 096, 526
- Kakar, Suman 122, 337
- Kakoti, George 059
- Kalunta-Crumpton, Anita 699
- Kaminski, Robert John 019, 235, 297, 335, 889
- Kanazawa, Yuichiro 815
- Kane, Candice 620
- Kane, Robert 232, 584
- Kane, Stephanie C. 468
- Kang, Ji Hyon 680
- Kang, Wook 486, 828
- Kang-Brown, Jacob 342
- Kantor, Deborah 613
- Kappeler, Victor E. 890
- Kapustin, Max 143
- Karademir, Kutluer 567

## ***PARTICIPANT INDEX***

***\*Please note: Numbers in index refer to session numbers***

Karas, Lora M. 888	172	098
Karson, Larry 545	Keller-Charbonneau, Elizabeth 215	Khechumyan, Aleksandr 628
Karstedt, Susanne 368, 705	Kelley, Barbara Tatem 251, 786	Khey, David 133, 352, 658
Kashy, Deborah 126	Kelley, Thomas 520	Khondaker, Mahfuzul 043, 147, 725
Katz, Charles M. 345, 487	Kelly, Brian 473	Kienzle, Megan 492, 673
Katz, Rebecca Sue 090, 267, 635	Kemp, Cody 513	Kigerl, Alex Conrad 201
Kaufman, Angela 391	Kendall, Ryan 303	Kikuchi, George 195, 868
Kaufman, Nicole 044	Kennealy, Patrick 058	Killias, Martin 537, 624, 648, 746
Kaukeinen, Kimberly 379	Kennedy, Alexis 477, 809	Kilmer, Beau 510
Kaukinen, Catherine 051	Kennedy, David 734, 816	Kim, Bitna 520, 742, 864
Kauzlarich, David 660	Kennedy, Jay 273	Kim, Byungbae 539, 669
Kavish, Daniel Ryan 557	Kennedy, Jonathan 701	Kim, Changjoo 545
Kazemian, Lila 591	Kennedy, Leslie 075	Kim, Chunrye 085
Kearley, Brook 276	Kennedy, Megan 545	Kim, Dae Keun 435
Kearns, Megan 779	Kent, Stephanie 758	Kim, Dae-Young 474, 881
Keatinge, Brenna 226	Kernsmith, Poco 779	Kim, Hyeonjung 490
Keenan, Christopher 690	Kernsmith, Roger 779	Kim, Hyesun 662, 739
Keeney, Mary-Elizabeth 545	Kerodal, Ashmini G. 366	Kim, Jeong Hyun 799
Keeton, Robert M. 820	Kerrison, Erin M. 123	Kim, Jeonglim 599
Kefalas, Maria 190	Kersha-Aerga, Dorothy 418	Kim, Ji Sun 680
Keith, Shelley 218, 455	Kethineni, Sesa 832	Kim, Jihoon 545
Kelekay, Jasmine 523	Keune, Chiara Lauren 545	Kim, KiDeuk 039, 738, 802
Kelish, Adrienne Chikaye 565	Khachatryan, Norair 545	Kim, Mijin 771
Keller, Hillary Virginia	Khan, Emran	Kim, Minkyung 610



## ***PARTICIPANT INDEX***

***\*Please note: Numbers in index refer to session numbers***

Kim, MoonSun 545	525, 574	Koeppel, Emily R.H. 753
Kim, Ramhee 442, 490	Kleiman, Mark 082, 637	Koeppel, Maria D.H. 035, 753
Kim, Ryang Hui 738	Klein, Andrew 605	Koetzle, Deborah 119, 765
Kim, Sang 748	Klein, Brent 366	Kohm, Steven 468
Kim, Seok-Beom 288, 739, 828	Klein, Jennifer L. 592, 715, 756, 808	Koller, Cynthia 757
Kim, Yongsok 019	Klein, Lloyd 679, 791	Kondrat, David C. 211
Kim, Young S. 131	Kleinstuber, Ross 293	Kong, Si-Yuan 303
Kindscher, Elizabeth 907	Klemann, Natalie D. 891	Konicek, Paul 721
King, Anna 821	Kling, Ryan 082	Konn, Rebekah S. 545
King, Kate 464	Klinger, David 335, 413	Konvisser, Zieva D. 831
King, Ryan D. 349	Klofas, John 028	Koon-Magnin, Sarah 057, 545, 896
King, Ryan 566	Knight, Bianca 545	Koons-Witt, Barbara 071, 714
King, Sam 869	Knight, Carly 659	Kopak, Albert 082, 281
King, Sanna 216, 736	Knight, Kelly E. 035, 326	Koper, Christopher 686
King, Shaunda 337	Knight, Raymond A. 026	Kopp, Phillip M. 628
King, William R. 186	Knoth, Lauren 522, 545	Kort-Butler, Lisa A. 900
Kinney, Edi 877	Knowles, Jr., F. E. 823	Koski, Connie M. 253
Kirchner, EmmaLeigh E. 720	Ko, Mee-jung 572	Koski, Susan V. 126
Kirk, David 067, 111, 206	Kobayashi, Emiko 130	Kosloski, Anna Elizabeth 524
Kissner, Jason 195	Kochel, Tammy Rinehart 437, 703	Kostelac, Constance 137, 310
Kivivuori, Janne 537, 653	Kocher, Charles James 365, 491, 885	Kovandzic, Tomislav Victor 620, 727
Klahm, Charles 569, 784	Koegl, Christopher J. 077, 308	Kowalski, Brian R. 721, 897
Kleck, Gary 732, 830	Koehler, Johann 877	Kowaluk, Gary 293
Kleemans, Edward	Koen, Marthinus 545	

## **PARTICIPANT INDEX**

*\*Please note: Numbers in index refer to session numbers*

- Kozyra, Timothy  
282
- Kracke, Kristen  
611
- Kraft, Guliz  
139
- Krajewski, Andrea  
139
- Kramer, Ronald C.  
083, 320, 457
- Kramer, Ronald  
118, 717, 910
- Kras, Kim  
680, 708
- Kraska, Peter  
348, 712
- Kreager, Derek  
123, 458
- Krebs, Christopher  
700
- Kremer, Joseph  
371
- Kremling, Janine  
592
- Kremser, Jonathan  
352
- Kretschmar, Jeff M.  
905
- Krieg, Andrea  
754
- Krienert, Jessie L.  
442
- Kringen, Anne Li  
352
- Kringen, Jonathan Allen  
272
- Krinsky, Charles  
792
- Krohn, Marvin D.  
081, 247, 397, 649, 745
- Kruisbergen, Edwin  
525
- Krumholz, Susan T.  
055
- Krupa, Julie  
289
- Kruse, Lisa Marie  
443, 712
- Krusky, Allison  
143
- Kruttschnitt, Candace  
080, 228, 445, 687
- Kubiak, Sheryl Pimlott  
211
- Kubik, Joanna  
558
- Kubrin, Charis  
038, 079, 453
- Kuch, Joshua  
545
- Kucyk, Kathryn  
172
- Kuehn, Sarah  
195
- Kuhl, Danielle C.  
731, 754
- Kuhlmann, Annette  
519
- Kuhn, Ashley Price  
223
- Kuijpers, Karlijn F.  
632
- Kulick, Jonathan  
813
- Kumar, Sumit  
360
- Kumar, T. K. Vinod  
828
- Kumari, Ved  
579
- Kunkel, Tara L.  
119
- Kunst, Maarten  
761
- Kuo, Shih-Ya  
330
- Kuoh, Henrietta  
136
- Kupchik, Aaron  
259, 417
- Kurtz, Don L.  
292, 317
- Kutateladze, Besiki Luca  
539
- Kutneski, Paula  
366
- Kutnjak Ivkovich, Sanja  
269, 395, 825
- Kwak, Dae-Hoon  
010, 313, 764, 828
- Kyckelhahn, Tracey  
875
- Kysel, Ian  
805

## **L**

---

- La Vigne, Nancy G.  
221, 280
- Lab, Steven P.  
509
- Labrecque, Ryan Matthew  
577, 742
- Labriola, Melissa  
306
- LaChappelle, Nick Levi  
175
- Lachman, Pamela  
655
- Ladny, Roshni Trehan  
248
- Laferrière, Dominique  
545
- Laflleur, Ryan George  
755
- LaFree, Gary  
562, 701
- Lageson, Sarah  
694, 829
- LaGrange, Randy L.  
748
- Lakeman, Marius  
420
- Lamb, Kathleen Ann  
545
- Lambert, Eric  
147, 520, 569, 630, 725,  
784
- Lamphere, Renee  
545, 751, 891

## ***PARTICIPANT INDEX***

***\*Please note: Numbers in index refer to session numbers***

- Land, Kenneth C.  
357
- Lande, Ursula Ann  
757, 807
- Landon, Matthew  
328
- Landry, Deborah  
664, 716
- Lane, Jodi  
021, 223
- Lang, Joseph B.  
400
- Langenbacher, Micheal  
563
- Langton, Lynn  
700
- Lanier, Christina  
276
- Lankford, Adam  
255
- Lansford, Jennifer E.  
354
- Lanterman, Jennifer L.  
811
- Lantsman, Leonid  
699
- Lantz, Brendan  
456, 829
- Larkins-Jacques, Michelle  
145
- Larrauri, Elena  
829
- Larry, Kayla  
545
- Larson, Herbert V.  
581
- Larson, Matthew  
322
- Laskorunsky, Julia  
248
- Lasky, Nicole  
910
- Lassiter, William  
121
- Latessa, Edward  
031, 159, 278, 538, 545,  
577, 692, 721, 742
- Lathrop, Rachel  
779
- Lattimore, Pamela K.  
105, 782, 813
- Latzman, Natasha  
136, 449
- Lau, Vincent  
222
- Laub, John  
125
- Lauchs, Mark  
525
- Lauger, Timothy R.  
353
- Lauritsen, Janet L.  
259, 400
- Lavenberg, Julia  
735
- Lawrence, Dan  
210
- Lawrence, Edith  
786
- Lawrence, Sarah  
734
- Lawrence, Velika  
207
- Lawton, Brian  
072, 087
- Le, Vy Kim  
525
- LeBel, Thomas P.  
194, 439
- Leberatto, Antony  
329, 743
- Lee, Anne M.  
079, 458
- Lee, Bora  
545
- Lee, Byung  
089
- Lee, Chang-Bae  
905
- Lee, Charern  
029, 756
- Lee, Charmas  
545
- Lee, Cynthia G.  
119
- Lee, Daiwon  
214, 313
- Lee, Daniel R.  
088
- Lee, Gang  
545
- Lee, Gavin  
536
- Lee, Hannarae  
023, 448
- Lee, Hee Jung  
288
- Lee, Heeuk  
545, 725
- Lee, Hoon  
007, 042, 281, 474, 555
- Lee, Jae-Seung  
903
- Lee, Jason Vaughn  
789
- Lee, Jina  
818
- Lee, Joongyeup  
007
- Lee, Jungup  
545
- Lee, MinSik  
442, 791
- Lee, Seong-Sik  
425
- Lee, Seunghyun  
749
- Lee, Seungmug (Zech)  
435, 604
- Lee, Soo Jung  
296
- Lee, Sung Uook  
569, 764
- Lee, Wanhee  
545
- Lee, YongJei  
691
- Lee, Yoon-Ho  
764
- Lee, Yoona  
455

## ***PARTICIPANT INDEX***

***\*Please note: Numbers in index refer to session numbers***

- |                                      |                                 |   |
|--------------------------------------|---------------------------------|---|
| Lee, Yumi<br>388                     | 215                             | Liddick, Don<br>898                         |
| Leechaianan, Yingyos<br>020          | Letourneau, Krystal<br>477      | Liebreich, Hannah<br>108                    |
| Leeson, Sjharn<br>545                | Leung, Shing On<br>155          | Liederbach, John<br>509, 545                |
| Legault, Richard<br>697              | Levene, Kathy<br>613            | Liem, Marieke<br>674, 708                   |
| Lei, Man Kit<br>017, 259, 775        | Levenson, Jill<br>497           | Light, Michael<br>349                       |
| Leiber, Michael<br>642               | Leverentz, Andrea<br>190, 445   | Lightowler, Kara<br>330                     |
| Leigey, Margaret E.<br>804           | Levett, Lora<br>492, 673, 831   | Liles, Alesa Ray<br>545                     |
| Leighton, Paul<br>866                | Levi, Michael<br>525, 648       | Lim, Hyeyoung<br>281, 555, 604              |
| Leiker, Jason J.<br>545              | Levin, Brian<br>469             | Lim, Nikki S.J.<br>064                      |
| Leili, Jennifer<br>424               | Levin, Jack<br>470              | Lima, Argemiro<br>567                       |
| Leitgöb, Heinz<br>884                | Levine, Jesse<br>327            | Lin, Arizona<br>545                         |
| Leman-Langlois, Stephane<br>701, 908 | Levine, Ned<br>271, 312         | Lin, Jeffrey<br>495                         |
| Lemieux, Anthony<br>562              | Levy, Marissa<br>033, 179, 236  | Lin, Yusheng<br>516, 572                    |
| Lemieux, Frederic<br>073             | Lewandowski, Carla<br>100       | Lindahl, Nicole Solomon<br>084              |
| Lemke, Richard<br>159, 545, 827      | Lewis, Richard<br>254           | Linde, Antonia<br>591                       |
| Lenning, Emily<br>052, 890           | Leyro, Shirley P.<br>393        | Lindgaard, Marie<br>Rosenkrantz<br>178, 452 |
| Lentz, Ted<br>535                    | Li, Jessica Chi Mei<br>193      | Lindhorst, Donald M.<br>211                 |
| Lenza, Michael<br>770                | Li, Spencer D.<br>155, 382, 818 | Lindsay, Vicki<br>176                       |
| Lepage, Cory R.<br>415               | Li, Wen-fen<br>582              | Lindsey, Andrea<br>274                      |
| Lerch, Jennifer<br>545, 780          | Li, Yudu<br>130, 545            | Linhares, Fernando<br>043, 722              |
| Lesneskie, Eric<br>545               | Liang, Bin<br>116, 545          | Link, Tanja<br>818                          |
| Lessner, Keith<br>758                | Lieberman, Akiva<br>164         | Linn-Walton, Rebecca<br>592                 |
| Letourneau, Elizabeth<br>447         | Librett, Mitch<br>873           | Linnemann, Travis<br>664                    |
| Letourneau, Kathryn D.<br>413        | Lichtenberg, Illya<br>413       |   |

## ***PARTICIPANT INDEX***

***\*Please note: Numbers in index refer to session numbers***

- Lippman, Angela Del Prado  
786
- Lipsey, Mark W.  
259, 538, 735
- Lipton, Robert I.  
213
- Listenbee, Robert L.  
514
- Listwan, Shelley J.  
545
- Lisuzzo, Margaret  
595
- Little, Virginia  
620
- Littler, Mark  
355
- Litvinoff, Laura  
479
- Liu, Jianhong  
046
- Liu, Liu  
666
- Liu, Ruth  
105
- Liu, Siyu  
127, 173
- Livingston, Lindsey  
812
- Livsey, Sarah  
292
- Lizotte, Alan J.  
081, 677, 745, 801
- Lloyd, Caleb  
170, 545
- Lo, Celia C.  
565
- Lobnikar, Branko  
825
- Lobo Antunes, Maria Joao  
058
- Lobos, Ana Maria  
007
- Loeber, Rolf  
125, 308, 502, 638
- Loeffler, Charles  
299, 465
- Loeffler-Cobia, Jennifer  
817
- Loesel, Friedrich  
545, 689
- Lofquist, William  
663
- Loftin, Colin  
726
- Loftus, Zachary  
167
- Logan, Matthew  
151, 897
- Logan, T.K.  
383, 410
- Lohrisch, Sally  
615
- Lombardo, Robert Michael  
535
- Long, Michael A.  
145
- Longmore, Monica A.  
391, 449, 545, 731
- Lopes, Giza  
801
- Lopez, Kristina  
015
- Lopez-Aguado, Patrick  
084
- Lorentz, Jennifer  
057, 321
- Loth, Lydie Ravone  
601
- Lou, Simon  
562
- Louderback, Eric R.  
148, 545
- Loughlin, Greg  
343
- Loughran, Thomas A.  
173, 637
- Louton, Brooks  
184, 564
- Loveland, Jennifer E.  
016
- Lovell, Rachel  
905
- Lovins, Brian K.  
721
- Lovins, Lori A.  
692
- Low, Sabina  
655
- Lowe, Nathan  
194, 428
- Lowery, Allen  
369
- Lowery, Patrick Glen  
335, 642
- Loynachan, Tracy  
242
- Lu, Hong  
545
- Lu, Ruibin  
106
- Lu, Yi-Fen  
405
- Lucas, Paul Andrew  
545, 720
- Lucken, Karol  
379
- Ludwig, Jens O.  
143, 299
- Lugo, Kristina  
699
- Lugo, Melissa  
756
- Luguya, Mark  
656
- Lukash, Anastasiia  
537
- Lum, Cynthia  
101, 419, 508, 559, 686,  
860
- Lundberg, Russell  
325
- Luo, Fei  
545
- Luong, Victoria  
545
- Luskin, Mary Lee  
150
- Lussier, Patrick  
356, 545, 745, 796
- Luther, Kate  
327

## **PARTICIPANT INDEX**

*\*Please note: Numbers in index refer to session numbers*

- Lutman, Brandon  
821
- Lutnick, Alexandra  
337
- Lutz, Jennifer  
614
- Lux, Jennifer L.  
037, 124, 765
- Lyman, Timothy  
539
- Lynch, James  
174, 400, 489, 607
- Lynch, Mathew D.  
267
- Lynch, Michael J.  
145, 267
- Lynch, Michelle  
899
- Lynch, Shannon  
080
- Lynn, Samantha  
298
- Lytkina, Ekaterina  
810
- Lytle, Daniel J.  
188
- Lytle, Robert  
512, 563
- 
- M**
- Ma, Yan  
155
- Maasarjian, Pauline  
298
- Maass, Stephanie Ainsworth  
170, 545
- MacDonald, John  
143, 213
- Mack, Julia  
545
- MacKenzie, Doris L.  
813
- Mackey, William  
116, 332, 670
- Maddox, Samuel J.  
098
- Madensen, Tamara D.  
637, 713, 891
- Madero-Hernandez, Arelys  
545, 688
- Madfis, Eric  
895
- Madon, Natasha  
219
- Magassa, Lassana  
636
- Magers, Megan  
188, 501
- Maggard, Scott R.  
131
- Magno, Christopher  
348
- Magnus, Amy Michelle  
099, 545
- Maguire, Edward  
257, 390, 505
- Mahogany, Berry  
545
- Mahon-Haft, Taj Alexander  
285
- Mahoney, Margaret  
027
- Maier, Katharina Helen  
541
- Maier, Shana L.  
867
- Maimon, David  
562
- Mair, George  
321, 560, 811
- Makarios, Matthew D.  
909
- Makin, David  
756
- Maljevic, Almir  
265
- Mallett, Christopher  
529
- Mallicoat, Stacy  
621
- Malm, Aili E.  
135, 757
- Malmquist, Carl  
470
- Malone, Chad  
691
- Malone, Sarah  
900
- Malone, Stephanie  
199, 227
- Malouf, Elizabeth T.  
545
- Mamayek, Chae Marie  
204
- Manasse, Michelle  
309
- Manchak, Sarah M.  
058, 651
- Mancini, Christina  
154, 317, 704, 789
- Mandery, Evan  
831
- Mangum, Maruice  
025
- Maniglia, Rebecca  
024, 055, 165
- Mann, Ruth  
440
- Manning, Peter  
132, 300, 453, 787, 824
- Manning, Wendy D.  
391, 449, 545, 731
- Manzardo, Sandra  
878
- Manzo, Amber  
240, 545, 592
- Maragh, Cynthia-Lee  
555, 570, 662
- Marcone, Craig  
093
- Marcum, Catherine D.  
170, 751, 875, 887
- Marganski, Alison  
418
- Marin, Alexandra  
155
- Markovic, John  
318
- Marmo, Robert  
230

## ***PARTICIPANT INDEX***

***\*Please note: Numbers in index refer to session numbers***

- Mars, Joan Rosemary  
212
- Marshall, Chris E.  
537
- Marshall, Hollianne  
620
- Marshall, Ineke Haen  
277, 537, 647, 880
- Marshall, Khiya  
034
- Marson, Jennifer  
712, 902
- Martaindale, M. Hunter  
860
- Marteache, Nerea  
185, 571
- Martell, Brandi  
034, 089
- Martensen, Kayla Marie  
018
- Martin, Brian D.  
721, 897
- Martin, Eric  
813
- Martin, James  
132
- Martin, Joseph Ammon  
175
- Martin, Kimberly  
372, 732
- Martin, Liam  
126
- Martin, Yolanda C.  
393
- Martinez, Amanda Marie  
089
- Martinez, Andres G.  
128
- Martinez, Brandon C.  
040
- Martinez, Jorge  
061, 259
- Martinez, Katherine  
224
- Martinez, Leslie  
523
- Martinez, Ramiro  
160, 421, 772
- Martinez Garcia, Marian  
026
- Martiniuc, Angelyne  
240, 545, 592
- Maruna, Shadd  
161, 305, 385, 452, 498
- Marvasti, Amir B.  
396
- Marwah, Sanjay  
675
- Maskaly, Jon  
072, 335
- Mason, Karol  
359
- Mason, W. Alex  
356
- Masseti, Greta  
034
- Mastrocinque, Jeanna M.  
477, 723
- Mastrofski, Stephen D.  
607, 803
- Mastrorilli, Mary Ellen  
137, 857
- Mathesius, Jeffrey  
356
- Mathna, Brooke E.  
545, 720
- Matjasko, Jennifer L.  
034, 143, 597
- Matsuda, Mauri  
397
- Matsueda, Ross L.  
123, 224
- Matthew, Alvinelle  
473
- Matthews, Rick A.  
396
- Matusiak, Matthew C.  
186
- Matusiak, Randa Embry  
131
- Matz, Adam Karl  
742
- Maxson, Cheryl L.  
394
- Maxwell, Sheila Royo  
895
- May, David  
202, 455, 501
- May, Joshua S.  
095
- Mayes, Lauren  
662
- Mayfield, Brooke  
800
- Maze, Allison  
048
- Mazerolle, Lorraine  
563, 600
- Mazerolle, Paul  
653, 796
- Maziarka, Kristen Denise  
545
- Mbaba, Mary  
240
- McBride, Michael  
303
- McCafferty, James  
545, 907
- McCaffree, Kevin  
772
- McCall, Patricia L.  
358
- McCall, Tiffany Amber  
734
- McCann, Ellen  
566
- McCarthy, Adrienne Leigh  
146
- McCarthy, Gary  
698
- McCarty, William  
698
- McClanahan, William  
377
- McClinton, Michel'le  
545
- McCluskey, John D.  
545
- McConaghy, Megan  
179

## ***PARTICIPANT INDEX***

***\*Please note: Numbers in index refer to session numbers***

McConnell, Jason 363	578, 766	McNulty, Thomas L. 534
McConnell, Jessica 327	McGeachy, Emma Lindsay 304	McQuiller Williams, LaVerne L. 481
McCord, Eric S. 703	McGee, Tara Renae 077, 308	McSweeney, Tim 077
McCorkel, Jill Ann 717	McGee, Zina T. 126, 754	Meade, Benjamin 545
McCormack, Phil 784	McGloin, Jean 102, 793	Mears, Daniel 236, 596, 659
McCoy, Candace 535	McGrain, Patrick 294	Meckes, Jessica L. 426
McCoy, Henrika 409	McGrath, Shelly A. 140	Medina, Justin C. 577, 748
McCoy, Leah 428	McGuinn, Stephen C. 768	Meek, Rosie 339, 414
McCuddy, Timothy 247	McIllwain, Jeffrey 475	Meier, Robert F. 180
McCue, Corrie 545	McIntosh Fuller, Kenethia 027, 893	Meisch, Allison 867
McCuish, Evan 113, 545	McIntyre, William 545	Mejia Mesinas, Analicia 781
McCulloch, Jude 134	McIntyre, Jr., Roger N. 545, 823	Melander, Lisa A. 317
McCutcheon, James 328	McKay, Patrick 242	Melde, Chris 511
McDevitt, Jack 105, 210, 574, 698	McKean, Jerome 191, 892	Meldrum, Ryan C. 759, 888
McDonald, Aubri F. 545	McKinney, Sydney 342	Mellom, Douglas 579
McDonald, Courtney 224	McLean, Sarah J. 545	Mellow, Jeff 672, 771, 817, 897
McDonald, Danielle 114, 688, 713	McLean, Tyson 242, 594	Meloy, Michelle 327
McDonald, Douglas 640	McLearn, Alix 670	Melton, Heather 333
McDonald, Tyler 175	McLeod, Danika Lynn Jin 142, 471	Melzer, Sharon 291, 411
McDonough, Caitlin 293	McMahon, Mallory 807	Memarpour, Pegah 298
McDowall, David 545, 726, 794	McMahon-Howard, Jennifer 632, 862	Menaker, Brian 545
McDowell, Meghan G. 320	McNaughton Reyes, Luz 136	Menaker, Tasha 035, 383
McElrath, Suzy 030, 362, 589	McNeal, Brittani 062	Menard, Kim S. 244
McGarrell, Edmund	McNeeley, Susan 545, 626	



## ***PARTICIPANT INDEX***

*\*Please note: Numbers in index refer to session numbers*

- Menard, Scott  
035, 405, 649
- Menasco, Melissa A.  
198
- Mendez, Mónica  
372, 652
- Meng, Qingli  
368
- Meng-Ru, Shih  
442
- Menih, Helena  
428
- Mention-Lewis, Risco  
230
- Mentor, Kenneth  
814
- Mentzer, Gale  
251
- Meredith, Tammy  
220
- Merken, Stacie  
624, 720, 747
- Merlo, Alida V.  
065, 364
- Merola, Linda  
860
- Mesko, Gorazd  
395, 825
- Messer, Amy  
545
- Messina, Nena Portia  
863
- Messing, Jill Theresa  
129, 333
- Messinger, Adam  
481
- Messner, Steven F.  
591, 705, 750
- Metla, Valeriya  
545
- Meunier-Sham, Joan  
625
- Meyer, Courtney A.  
679
- Meyers, Travis  
017
- Mhlanga, Bonny  
276
- Michael, Elizabeth Mari  
564
- Michael, Lucy  
191, 301
- Michalowski, Raymond  
320, 443, 457
- Michalsen, Venezia  
137, 445
- Michaud, Pierre-Andre  
545
- Michel, Cedric  
615
- Michilli, Adriana  
406
- Mier, Carrie Sue  
545
- Miethe, Terry  
891
- Mikuska, Jakub  
545
- Milburn, Travis  
041
- Miles, Jeremy  
510
- Miller, Aldyn  
545
- Miller, Bryan Lee  
658
- Miller, Carla  
380
- Miller, Cloud  
369
- Miller, Darnesha L.  
072
- Miller, Erin  
334
- Miller, Holly Ventura  
015, 222
- Miller, Holly  
428, 545
- Miller, J. Mitchell  
222, 502
- Miller, Jeanee C.  
595
- Miller, Jennifer M.  
545
- Miller, Jody  
001, 069, 080, 166, 228,  
300, 417, 461
- Miller, Joel  
903
- Miller, Kirk  
363
- Miller, Michelle Hughes  
109
- Miller, Riane N.  
382
- Miller, Shari  
337
- Miller, Susan  
351
- Miller, Ty  
131
- Miller Gialopsos, Brooke  
466
- Mills, Colleen Elizabeth  
029
- Minor, Kevin I.  
025, 520, 545
- Mirmajlessi, Seyed  
381
- Miró, Fernando  
311
- Mitchell, Meghan  
056
- Mitchell, Ojmarrh  
346
- Miyazawa, Setsuo  
561
- Mizrachi, Dory  
545
- Moak, Stacy  
062, 545
- Mobley, Alan  
519
- Moeller, Kim  
068
- Mohamed, Rafik  
098, 336
- Mohammed, Linda  
545
- Mohn, Richard  
545

## ***PARTICIPANT INDEX***

***\*Please note: Numbers in index refer to session numbers***

- Mol, Hanneke  
622
- Moloney, Christopher J.  
443
- Monteiro, Carlos E.  
214
- Montes, Andrea  
882
- Montgomery, John  
762, 882
- Moon, Byongook  
010, 490
- Moon, Junseob  
903
- Moon, Melissa  
466
- Mooney, Jayne  
476
- Moore, Angela  
488, 785
- Moore, Chris  
636
- Moore, Kelly E.  
128
- Moore, Stephanie  
122
- Mora, Mitchyll  
306
- Morabito, Melissa  
009, 060, 097, 269
- Moran, Niall  
023
- Moran, Richard Dean  
614, 771
- Morash, Merry  
126, 232, 490
- Moratalla, Pedro Jose  
545
- Morzcek, Amber  
866
- Morden, Hilary Kim  
311
- Morenoff, Jeffrey D.  
344
- Moreto, William  
329
- Morewitz, Stephen  
545
- Morgan, Kirstin A.  
545
- Morgan, Mark Alden  
822
- Morgan, Rachel  
372
- Morgan-Lopez, Antonio  
117, 238
- Moriarty, Raquel  
109
- Morin, Natalie  
653
- Morrell, Barbara  
197, 230
- Morris, Nancy Ann  
545
- Morris, R.C.  
810
- Morris, Robert G.  
184, 233, 405, 727, 775,  
886
- Morris, Sherill Veen  
Caroline  
177, 442
- Morris, Travis  
743
- Morrow, Pete  
437
- Morrow, Weston J.  
690
- Morse, Jaimie  
362
- Morselli, Carlo  
545
- Moseley, Colby  
136, 779
- Mosher, Clayton  
521
- Moule, Richard K.  
709
- Mowder, Denise  
379, 751
- Mowen, Thomas James  
503
- Moyal, Shomron  
803
- Mozayani, Ashraf  
061
- Mueller, Derek  
545
- Muftic, Lisa ReNae  
248, 265
- Mugellini, Giulia  
648, 746
- Muldoon, Caitlin V.  
398
- Mulford, Carrie F.  
449, 605
- Mullendore, Kristine  
Botsford  
256
- Mullins, Christopher W.  
069, 228, 557
- Mulone, Massimiliano  
054, 141
- Mulrooney, Kyle Jonathan  
Daniel  
208
- Mulvaney, Rebecca  
162
- Mulvey, Edward P.  
401, 782, 876
- Mulvey, Philip  
410
- Mummert, Sadie J.  
244, 864
- Muni, Michele  
186, 415
- Munoz, Ed  
461
- Mupier, Robert  
323
- Murataya, Rodrigo  
007, 640
- Murillo, Jesus  
111
- Murphy, Amy  
240
- Murphy, C.J.  
160
- Murphy, Lisa  
090

## ***PARTICIPANT INDEX***

*\*Please note: Numbers in index refer to session numbers*

- Murphy, Sheigla  
069
- Muschert, Glenn W.  
425
- Mustaine, Elizabeth Ehrhardt  
545
- Musto, Clara  
764
- Musto, Jennifer  
022
- Muzzatti, Stephen  
660
- Myers, Randy  
041, 196
- Myers, Wesley  
042
- N**
- 
- Na, Chongmin  
603
- Nadel, Melissa  
188
- Naegler, Laura  
208
- Nagel, Alison  
217
- Nagin, Daniel S.  
125, 173, 637, 659
- Naito, Mai E.  
516, 643
- Najdowski, Cynthia J.  
492
- Najman, Jake M.  
308
- Nakamura, Kiminori  
236, 299, 721
- Nalla, Mahesh  
395, 630
- Napper, Sarah  
545
- Narag, Raymund E.  
545
- Naseri, Naghme  
481
- Nash, Becky  
757
- Natali, Lorenzo  
622
- Natarajan, Mangai  
408
- Nation, Denise  
033, 518, 713
- Navarro, Adria  
341
- Navarro, John Charles  
528, 545
- Navarro, Jordana Nicole  
193
- Nayer, Gautam  
811
- Nazaretian, Zavin  
751
- Ndrecka, Mirlinda  
677, 765
- Nedelec, Joseph L.  
070
- Nelen, Hans  
574
- Nellis, Ashley  
171, 278
- Nelson, Matthew S.  
727
- Neptune, Malisa  
122, 438
- Nerlien, Tamara  
545, 575, 909
- Neuilly, Melanie-Angela  
012
- Newman, Graeme  
491, 630
- Newsome, Jamie  
374, 545
- Newton, Andrew  
074, 185, 280
- Newton, Phyllis  
488, 785
- Nguyen, Holly  
102, 173
- Nichols-Hadeed, Corey  
379
- Nicholson, David F.  
575, 760
- Nicksa, Sarah Cope  
057, 165, 416
- Niedzwiecki, Emily  
864
- Niemeyer, Richard E.  
012, 254
- Nieuwbeerta, Paul  
298, 402, 738, 761
- Nijman, H.  
430
- Nilsen, Madison  
327
- Nina, Daniel  
238
- Ningard, Holly  
769, 814
- Nir, Esther  
628
- Nirider, Laura  
595
- Niwa, Erika  
558
- Nix, Justin  
889
- Nobles, Matt R.  
352, 480, 543
- Nofziger, Stacey  
759
- Noh, Keeyoon  
739
- Nolan, III, James J.  
191
- Nolasco, Claire Angelique  
009
- Norris, Alexis  
285
- Norris, Luke Andrew  
198, 545
- Norris, Robert  
349, 595
- Northcutt Bohmert, Miriam  
126, 692
- Novak, Kenneth  
516, 734
- Novak, Kyle Benjamin  
545

## ***PARTICIPANT INDEX***

***\*Please note: Numbers in index refer to session numbers***

- Novisky, Meghan Aileen  
714
- Nowacki, Jeffrey S.  
413, 478
- Nowotny, Kathryn  
018, 080
- Null, Crystal  
903
- Nuno, Lidia E.  
487
- Nwebo, Osy  
Ezechukwunyere  
886
- Nyseth Brehm, Hollie  
362, 654
- 
- O**
- O, SooHyun  
545
- O'Brien, Mallory  
318
- O'Brien, Timothy L.  
614
- O'Connell, Daniel  
302, 644
- O'Connell, Elizabeth  
325
- O'Hara, Patrick  
460
- O'Neal, Eryn Nicole  
096
- O'Reilly, Patricia  
874
- Oakley, Elizabeth  
545
- Ober, Allison  
510
- Obergfell-Fuchs, Joachim  
522
- Obi, Festus  
094
- Obinyan, Evaristus O.  
050, 189, 284
- Oblad, Timothy P.  
545
- Ochie, Sr., Charles O.  
050, 189, 284
- Odo, Jonathan  
189, 284
- Odonnell, Merryn E.  
042
- Ojatalayo, Ayomipo O.  
876
- Okalawon, Akinwunmi  
094
- Okoye, Ifeoma Evelyn  
147
- Oliva, Monica  
545
- Olive, III, Francis G.  
375
- Oliveira, Elenice  
231
- Oliver, Lauren  
111
- Oliver, Lisa M.  
281
- Oliver, William L.  
286
- Oliver, William  
104, 445
- Olivero, J. Michael  
640
- Olivier, Michelle  
815
- Olson Jesse, Bernadette  
091
- Olsson, Patrik  
904
- Oludare, Alaba  
094
- Omori, Marisa Kei  
084, 167
- Onifade, Eytayo  
545
- Onwudiwe, I.D.  
323, 894
- Onyeozili, Emmanuel  
147
- Ooi, Yoon Phaik  
064
- Opsal, Tara  
057
- Orosco, Carlena A.  
504
- Orrick, Erin A.  
727
- Ortiz, Jennifer  
063
- Ortiz, Natalie R.  
386, 704
- Osborne, Jeffery  
112
- Oselin, Sharon  
665
- Oser, Carrie  
428
- Osgood, Wayne  
417, 459, 603
- Osho, G. S.  
017, 066, 085, 177, 545,  
651
- Ossei-Owusu, Shaun  
243, 259
- Ostermann, Michael  
045, 558, 700
- Ottensmann, John R.  
319
- Otu, Smart Egwu  
830
- Ouellet, Frédéric  
086, 340
- Ouellet-Morin, Isabelle  
405
- Ousey, Graham  
130, 502, 719
- Outlaw, Maureen Curran  
545, 743
- Overton, Angela  
006
- Owen, Barbara  
636
- Owen, John  
636
- Owen, Stephen  
718
- Owens, Barbara  
520
- Owens, Colleen  
105

## **PARTICIPANT INDEX**

*\*Please note: Numbers in index refer to session numbers*

- Owens, Jennifer Gatewood  
215
- Owusu-Bempah, Akwasi  
290, 516
- Oyaizu, Naoya  
508
- Ozer, M. Murat  
273, 394, 545, 734, 802
- Ozomy, Joshua  
766
- 
- P**
- Pabla, Manjit  
266
- Pacelle, Richard  
875
- Pacheco, Daniel  
062
- Padilha, Karla  
567
- Page, Joshua  
589, 598
- Paik, Anthony  
317
- Painter-Davis, Noah  
358
- Palacios, Wilson R.  
166, 300, 453, 545, 710
- Pallone, Melanie  
622
- Palmer, Jane E.  
416
- Palmer, Latoya  
545
- Palmier, Jane  
667
- Panelli, Michael  
545
- Panfil, Vanessa R.  
865
- Panuccio, Elizabeth  
397
- Paoli, Letizia  
574
- Paoline, Eugene A.  
235
- Papachristos, Andrew  
283, 390, 404, 729, 793
- Pappas, Demetra Marie  
029
- Paradis, Lauren  
201
- Pardini, Dustin  
308, 502, 545
- Pare, Paul-Philippe  
726, 897
- Parekh, Asha  
333
- Parent, Richard  
232
- Park, Cheong Sun  
425
- Park, Chul-Won  
545
- Park, Hyoungah  
435
- Park, JiHye  
313
- Park, Jongha  
545
- Park, Kyungrae  
435
- Park, Sang Jun  
068, 604
- Park, Seong min  
388, 739
- Park, Seong-Hoon  
289, 739
- Park, Sunyoung  
388
- Park, Suyeon  
289
- Park, Yoonhwan  
739
- Parker, Amanda M. Sharp  
491
- Parker, Karen F.  
206, 534, 772
- Parker, Laurin S.  
314
- Parker, Robert Nash  
726, 772
- Parks, Melissa  
059
- Parsons, Jim  
171, 236
- Parsons, Nicholas  
198, 762
- Parti, Katalin  
089
- Partridge, Henry  
074
- Pashea, Joseph John  
437
- Pasko, Lisa  
736
- Passas, Nikos  
398
- Pastia, Cristina  
072
- Pate, Matthew  
009
- Patel, Karisma  
545
- Patel, Roma  
477
- Paternoster, Raymond  
127, 748
- Patrick, Lebrían Alexander  
804
- Pattavina, April  
060, 883
- Patten, Daniel  
320
- Patten, Meredith L.  
545
- Patten, Ryan  
195, 576
- Paulson, Nels  
371, 468
- Paungsawad, Gamjad  
685
- Payne, Allison  
202
- Payne, Brian K.  
193, 265, 596, 801
- Payne, Troy C.  
419, 703
- Payton, Seth B.  
319

## ***PARTICIPANT INDEX***

*\*Please note: Numbers in index refer to session numbers*

- Pazzani, Lynn M.  
427, 747
- Pearson, Frank  
644
- Peaslee, Liliokanaio  
251
- Pecenco, Laura M.  
216, 523, 545
- Peck, Jennifer  
642
- Pedersen, Anne-Julie Boesen  
727
- Pedneault, Amelie  
026
- Pedra Jorge Birol, Alline  
122, 567
- Pedroza, Juan Manuel  
393
- Peel, Diana  
859
- Peelo, Moira  
694
- Pegram, Kashea  
608
- Peguero, Anthony A.  
010, 428, 710
- Pemberton, Sarah  
680, 869
- Pena, Deysbel  
606
- Pena, Juan Antonio  
810
- Penn, Everette  
019
- Pennington, Liana Jean  
219
- Peralta, Robert  
545
- Perenzin, Amber  
703
- Perez, Nicholas Michael  
545
- Perez, Xavier  
015
- Perez-Trujillo, Monica  
129
- Perlin, Michael L.  
579
- Perrone, Dina  
135, 208, 287, 623
- Perry, Barbara  
181
- Perry, Gali  
641
- Perry, Simon  
491
- Persson, Anders  
761
- Perumean-Chaney, Suzanne  
E.  
140, 317, 373
- Pesta, Racheal  
545
- Peters, Adrienne M.F.  
878
- Peters, Brittany  
867
- Peters, David J.  
011, 545
- Peters, Roger  
592, 644
- Petersen, Jodi  
420, 661
- Petersen, Rebecca D.  
876
- Peterson, Benjamin  
545
- Peterson, Bryce E.  
051, 214, 897
- Peterson, Dana  
392, 511, 545
- Peterson, Johanna C.  
626
- Peterson, Ruth D.  
506
- Peterson, Samuel  
394, 802
- Peterson-Sparks, Elicka  
545
- Petkovsek, Melissa A.  
296
- Petro, Jim  
540
- Petro, Nancy  
540
- Petrosino, Anthony  
735
- Petschel, Nicholas Robert  
133
- Petterson, Lotta  
498
- Pezzella, Frank S.  
534
- Pfaff, John  
349, 489
- Pfeffer, Rebecca  
477
- Phaneuf, Shannon W.  
239
- Philibert, Robert A.  
259
- Phillips, Jeffry  
345
- Phillips, Coretta  
910
- Phillips, Elizabeth  
515
- Phillips, Julie A.  
589
- Phillips, Matthew  
403
- Phillips, Scott W  
474
- Piatkowska, Sylwia J.  
591, 880
- Picarelli, John  
105, 697
- Pich, Michele  
154, 644
- Pickering, Jordan C.  
413
- Pickering, Sharon  
250
- Pickett, Justin T.  
265, 545, 789
- Pierce, Catherine  
786
- Pierce, Glenn  
307, 398, 539

## ***PARTICIPANT INDEX***

*\*Please note: Numbers in index refer to session numbers*

- Pierce, Mari  
409
- Pierce, Thomas  
298
- Pifer, Natalie A.  
293, 404
- Pikciunas, Kweilin T.  
545, 864
- Pinchevsky, Gillian Mira  
206, 226, 504
- Pincus, Aaron L.  
244
- Pinizzotto, Anthony  
545
- Pino, Nathan W.  
112, 453
- Piquero, Alex R.  
383, 637, 888
- Piquero, Nicole Leeper  
448, 801
- Pires, Stephen  
329
- Pitts, Joseph  
465
- Pitts, Kimberly Mathis  
699
- Pitts, Wayne J.  
105, 238, 699
- Piza, Eric  
075, 272
- Pizarro, Jesenia M.  
124, 204, 871
- Planty, Michael  
174, 700
- Pleggenkuhle, Breanne  
497, 708
- Plywaczewski, Emil  
Walenty  
798
- Podkopacz, Marcy  
242
- Pogrebin, Mark  
266
- Poland, Amy  
197, 545
- Policastro, Christina  
458, 596
- Polizzi, David  
266, 331, 670
- Pollard, Robert Q.  
723, 899
- Pollock, Joycelyn M.  
364
- Pompoco, Amanda  
545
- Pontell, Henry N.  
180
- Pontzer, Daniel  
539
- Popp, Ann Marie  
428
- Porter, Andy  
303
- Porter, Courtney  
878
- Porter, Jeremy  
495, 545, 570, 662
- Porter, Judy L.  
481
- Porter, Lauren  
174, 714
- Porter, Michael D.  
272
- Portillo, Shannon  
170, 234
- Portnoy, Jill  
308
- Posick, Chad  
210, 361, 539, 748
- Poteyeva, Rita  
154
- Potter, Cathryn  
605
- Potter, Gary Richard  
377
- Potter, Hillary  
166, 640
- Potter, Roberto Hugh  
021, 387, 501
- Pourebrahimalamdar, Negar  
200
- Powell, Christopher  
210
- Powell, Ed  
668
- Powers, Ráchael  
051, 424
- Pozek, Devon  
315
- Pratt, Travis  
688
- Prelog, Andrew  
204
- Prendergast, Michael  
644
- Presser, Lois  
820
- Price, Dan  
288
- Pridemore, William Alex  
140, 501, 726
- Prior, Nicole  
014
- Proctor, Janice  
776
- Proctor, Kristopher  
012
- Prospero, Moises  
015, 275
- Prosser, David  
545
- Proulx, Blythe  
581
- Provine, Doris Marie  
421
- Pruitt, William R.  
902
- Pruss, Heather  
008
- Ptacek, James  
494
- Puccia, Angelo  
545
- Puhrmann, Aaron  
378
- Pujol, Melissa  
641
- Pujol, Sonia  
545

## **PARTICIPANT INDEX**

*\*Please note: Numbers in index refer to session numbers*

- Punter, Helen  
308
- Puzzanchera, Chaz  
588
- Pyne, Jeremy  
661
- Pyrooz, David  
081, 610, 709
- 
- Q**
- 
- Qu, Elly  
148
- Querol, Nuria  
545
- Quick, Leslie-Dawn  
304
- Quigley, Ryann  
297
- Quinn, Camille R.  
249, 710
- Quinn, Susan T.  
876
- Quixley, Charles Jeff  
290
- Qureshi, Hanif  
569, 784, 881
- 
- R**
- 
- Raaijmakers, Ellen  
402
- Rabe-Hemp, Cara E.  
024, 097, 545
- Radatz, Dana  
715, 793
- Radelet, Michael  
539
- Rader, Nicole E.  
223, 455
- Radich, Joseph  
315
- Raffalovich, Lawrence E.  
591
- Rafter, Nicole  
362, 858
- Ragan, Daniel  
102
- Ragan, Kasey C.  
207
- Raghavan, Chitra  
016, 653
- Ragusa-Salerno, Laura M.  
700, 796
- Raia, Alicia  
023
- Raimondi, Christina  
723
- Raine, Adrian  
064, 182, 308, 430, 545
- Rajah, Valli  
118, 717, 910
- Rajca, Erin  
613
- Ramakers, Anke  
738
- Ramey, David M.  
140, 737
- Ramirez, Laura  
067
- Ramirez, Suzanna  
113, 791
- Randa, Ryan  
352
- Randol, Blake Matthew  
186
- Randquist, Shelby  
175
- Ranjan, Sheetal  
093, 630
- Ransford, Charles  
620
- Ransom, J.W. Andrew  
319
- Ratansi, Shamir  
292
- Ratcliffe, Jerry  
564, 787, 797
- Ratliff, Thomas N.  
732
- Raup-Kounovsky, Anna  
404
- Ray, Bradley  
150, 211
- Rayment-McHugh, Sue  
798
- Re, Cheryl  
625
- Ready, Justin  
584, 690
- Rebellion, Cesar  
192, 309
- Rebovich, Donald James  
330, 799, 887
- Reckdenwald, Amy  
317, 545
- RedHawk Love, Sharon  
055, 423, 865
- Redlich, Allison  
349, 492, 595, 824
- Redner-Vera, Erica  
487
- Redondo Illescas, Santiago  
026, 730
- Reed, Gary  
371
- Reed, Mark D.  
864
- Reed, Thomas E.  
270
- Reed, Winifred  
423, 488, 785
- Reedt, Lou  
590
- Rees, Carter  
487
- Rees, Chris E.  
543
- Reeves-Latour, Maxime  
028
- Reffitt, Justin  
712
- Regoeczi, Wendy  
758
- Reich, Brian J.  
272
- Reich, Warren A.  
031
- Reichel, Phil  
395, 561, 630



## ***PARTICIPANT INDEX***

***\*Please note: Numbers in index refer to session numbers***

- Reichman, Nancy  
808
- Reid, Joan A.  
026, 383, 665
- Reid, Samantha  
545
- Reid, Shannon Elizabeth  
275
- Reidy, Dennis  
779
- Reingle, Jennifer M.  
700, 753
- Reischl, Thomas  
143
- Reisig, Michael D.  
596
- Reiter, Keramet  
404, 687
- Reitler, Angela K.  
233
- Reitz-Krueger, Cristina L.  
605
- Reitzel, John David  
365
- Rempel, David M.  
375
- Rempel, Michael  
306
- Ren, Ling  
608, 880
- Rengifo, Andres  
342, 884
- Renn, Tanya R.  
383, 545, 632
- Rennison, Callie Marie  
494, 514, 612
- Renzetti, Claire M.  
347, 494, 545
- Reppucci, N. Dickon  
217, 605
- Restivo, Emily  
908
- Reuband, Karl-Heinz  
265
- Reveruzzi, Bianca  
545
- Reyes, Cassandra  
376
- Reynald, Danielle  
204, 798
- Reyns, Bradford  
575, 626, 709
- Rhodes, Analia  
513
- Rhodes, Trisha N.  
019, 775
- Rhodes, Vanessa N.  
545
- Rhodes, William  
082
- Ribeiro, Ludmila M. L.  
460
- Riccardi, Michele  
583, 746
- Ricci, Helen  
497
- Ricciardelli, Rose  
234, 298, 631, 677, 695
- Rich, S. Lynne  
759
- Rich-Shea, Aviva  
885
- Richards, Donna Horowitz  
519
- Richards, Kelly May  
747
- Richards, Mechie  
558
- Richards, Stephen C.  
396, 716, 770
- Richards, Tara N.  
170, 545, 723, 857
- Richardson, Chris  
267
- Richardson, Nicholas  
674
- Richie, Beth  
314
- Richie, Matt  
507
- Richman, Kimberly  
812
- Richmond, Therese S.  
213, 268
- Ricketts, Melissa L.  
751
- Ridgeway, Greg  
702
- Rieckmann, Traci  
240
- Riggs, Courtney  
545
- Riggs, Samantha  
575
- Rigsby, Malcolm L.  
900
- Rijken, Arieke  
179, 503
- Riley, Brenda  
900
- Rios, Victor  
300, 347
- Ritchey, Andrew  
743
- Ritchie, Joseph David  
018
- Ritter, Ryan  
396
- Rivera, Christopher Eric  
707
- Rivera, Echo  
379
- Rivera, George  
175
- Rivera, Luis M.  
602
- Rivera, Marny  
415
- Rivers, Louie  
145, 766
- Roa, Jessica  
742
- Roark, Jennifer  
481, 907
- Robb, Paul  
456
- Robbins, Cynthia  
439
- Robbins, Hannah  
520

## ***PARTICIPANT INDEX***

***\*Please note: Numbers in index refer to session numbers***

- Roberson, Clifford  
369, 560
- Roberts, Aki  
235
- Roberts, Anna  
614
- Roberts, Anthony  
591
- Roberts, James C.  
427
- Roberts, Jennifer J.  
456
- Roberts, Joshua  
545
- Roberts, Karl  
142, 471
- Roberts, Kelly K.  
438
- Roberts, Mari Ann  
098
- Roberts, Melinda R.  
593
- Roberts, Paxton  
366
- Robertson, Angela A.  
202, 325, 501, 759
- Robinson, Bryan K.  
420
- Robinson, Laurie  
316, 607
- Robinson, Matthew  
695
- Robison, Kristenne M.  
493
- Robyn, Linda M.  
671
- Roche, Sean Patrick  
545
- Rocheleau, Ann Marie K.  
426
- Rocque, Michael  
361, 735, 748, 884
- Roddini, Ariana  
328
- Rodermond, Elanie  
445
- Rodgers, Forrest  
760
- Rodrigues, Corinne Davis  
661
- Rodriguez, Crystal C.  
781
- Rodriguez, Frank Anthony  
545
- Rodriguez, Jorge  
635, 829
- Rodriguez, Karina  
247
- Rodriguez, Mayra  
545
- Rodriguez, Nancy  
168, 594, 609, 737
- Rodriguez Carey, Rebecca  
545
- Roe-Sepowitz, Dominique  
224
- Rogers, Kasirye  
667
- Rogers, Meghan L.  
726
- Roh, Myunghoon  
455
- Rohrbach, Jacqueline M.  
827
- Rojas-Gaona, Carlos  
Eduardo  
545
- Rojek, Allison  
809
- Rojek, Jeff  
019, 138, 889
- Rokven, Josja  
179
- Roles, Rocio  
545
- Rolfe, Shawn  
545
- Romain, Danielle  
579, 887
- Roman, Caterina  
504, 610
- Roman, John  
032, 164, 274
- Roots, Roger  
243, 545
- Rorie, Melissa L.  
448, 622
- Rosado, Karen  
327
- Rosario, Jordyn  
113
- Rosay, Andre  
612
- Roscoe, Tom  
288
- Rose, Chris  
643
- Rose, Kristin  
153
- Rose, Kristina  
625
- Rose, Susan J.  
439
- Rose, T.  
901
- Rosenbaum, Dennis  
162, 210, 335, 698
- Rosenbaum, Jill  
621, 736
- Rosenberger, Jared S.  
406, 769
- Rosenfeld, Richard  
087, 174, 335, 465, 508
- Rosky, Jeffrey W.  
188, 379, 501
- Rosoff, Katherine  
278
- Ross, Darrell Lee  
478
- Ross, Jeffrey Ian  
660
- Rosslar, Michael  
235
- Rossmann, Shelli  
209, 587
- Rossmo, Kim  
272, 559
- Roth, Jeffrey J.  
456, 545
- Roth, Randolph  
705

## **PARTICIPANT INDEX**

*\*Please note: Numbers in index refer to session numbers*

- Rothe, Dawn L.  
436, 457, 660
- Rousseau, Danielle  
652, 857
- Roussell, Aaron  
190
- Routh, Doug  
363
- Rovira, Martí  
829
- Rowan, Zachary  
102
- Rowe, Christle  
131, 304
- Rowell-Cunsolo, Tawandra  
L  
298
- Rowland, Meghan W.  
070
- Ruback, Barry  
456, 522, 545, 743, 829
- Rubin, Ashley T.  
598, 687
- Rubira, Sebastian  
545
- Ruddell, Rick  
545, 704, 908
- Rudes, Danielle S.  
234, 495
- Rudin, Cynthia  
237
- Rudo-Hutt, Anna S.  
064, 545
- Ruggiero, Vincenzo  
525, 568
- Ruhland, Ebony  
587, 642, 873
- Ruiter, Stijn  
179
- Rukus, Joseph  
021, 658
- Rumpf, Cesraea  
044
- Rush, Johnathan  
268
- Rush Burkey, L. Chris  
294
- Rushforth, Jennifer  
409
- Rusnak, Danielle  
528
- Russell, Ashley  
906
- Ruther, Matt  
213
- Rutherford, Karli  
464
- Ryan, Melissa Mauck  
463
- Rydberg, Jason  
447, 708
- Ryder, Judith  
071, 321
- Ryder, Michael A.  
804
- Rynne, John  
545
- Ryon, Stephanie B.  
188
- S**
- 
- Sa-Ardyen, Phiset  
795
- Saavedra, Lissette  
117
- Sabina, Chiara  
655
- Sabol, William  
174
- Sachs, Amy  
175
- Sacks, Meghan  
747
- Safer-Lichtenstein, Aaron  
334
- Sahin, Nusret  
690
- Sainato, Vincenzo A.  
133, 460
- Saito, Toyoji  
725
- Salawu, Kemi  
677
- Salazar, Laura  
779
- Sales, Paloma  
069
- Salfati, C. Gabrielle  
545
- Salinger, Larry  
568
- Salmi, Venla  
653
- Salomon, Amy  
605
- Saloom, Stephen  
788
- Sample, Lisa  
201, 294
- Sampson, Lisa  
867
- Sampson, Robert J.  
125, 659
- Sams, Tara  
440
- Samuels, Kanika  
063, 872
- Samuels, Lorraine  
545
- San Antonio, Jaclyn T.  
339
- San Miguel, Claudia  
048
- Sanchagrin, Kenneth J.  
317
- Sandberg, Sveinung  
623, 820
- Sanders, Amber  
658
- Sanders, Beth A.  
097, 518, 545
- Sanders, Carrie B.  
787
- Sandys, Marla  
536
- Santana, Shannon  
276
- Santoro, Wayne  
309

## ***PARTICIPANT INDEX***

***\*Please note: Numbers in index refer to session numbers***

- Santos, Rachel Boba  
279, 419
- Santos, Roberto  
279
- Sardina, Alexa  
294
- Sarinic, Holly  
058
- Sarver, Mary B.  
545
- Sarver, Robert  
545
- Satterly, Cecelia K.  
464, 545
- Sauerman, Adri  
825
- Saunders, Jessica  
510
- Savage, Joanne  
354
- Savage, Meaghan E.  
631
- Savolainen, Jukka  
356, 772
- Savona, Ernesto U.  
617, 806
- Sawyer, John  
701
- Sawyer, Simone  
545
- Saylor, Michael  
801
- Scaggs, Samuel  
117, 167, 188, 302, 493,  
596, 738
- Schaefer, Brian  
734
- Schaefer, Roger  
242, 761
- Schaefer, Shelly  
695
- Schafer, Joseph  
029
- Schaffer, Gentry  
545
- Schaible, Lonnie M.  
276, 407
- Schalliol, David  
650
- Schally, Jennifer Lindmar  
371
- Schanz, Kimberley  
545
- Schappell, Ashley  
545, 558
- Scheer, Charles L.  
518
- Scheider, Matthew C.  
162, 390, 535
- Schell, Anne  
430
- Schell-Busey, Natalie  
462, 856
- Schept, Judah Nathan  
022, 041, 336, 858
- Scherer, Amber  
559
- Scherer, Heidi  
330, 373
- Scheurman, Heather L.  
218
- Scheye, Eric  
795
- Schiff, Mara  
234, 754
- Schildkraut, Jaclyn  
239, 762
- Schiraldi, Vincent N.  
672
- Schlegel, Kip  
448
- Schlossman, Michael  
878
- Schmidt, Andrea  
089
- Schmitz, Rachel M.  
545
- Schmucker, Martin  
689
- Schneider, Jacqueline  
329
- Schnell, Cory  
600
- Schnittker, Jason  
299
- Schnobrich-Davis, Julie  
237, 545
- Schnupp, Rebecca J.  
195
- Schnurbush, Kim  
643
- Schoultz, Isabel  
078
- Schreck, Christopher  
130, 502
- Schroeder, David  
020
- Schroeder, Ryan David  
503
- Schubert, Carol Ann  
782
- Schug, Robert  
064
- Schulenberg, Jennifer L.  
266
- Schulenberg, John  
603
- Schulz, Dorothy Moses  
097
- Schulze, Corina  
896
- Schumann, Kortney L.  
042, 281
- Schwartz, Joseph A.  
048
- Schwartz, Martin D.  
124, 427
- Schweitzer, Myrinda  
577, 742
- Scott, Chris  
564
- Scott, Daniel Walter  
394
- Scott, Hunter  
443
- Scott, John  
450
- Scott, Julia E.  
545
- Scott, Marsha-Ann  
616

## ***PARTICIPANT INDEX***

*\*Please note: Numbers in index refer to session numbers*

- Scott, Thomas Lind  
545
- Scrivens, Ryan  
181
- Sebba, Leslie  
060
- Sechrist, Stacy  
816
- Sedelmaier, Christopher M.  
185, 545, 683
- Sefiha, Ophir  
808
- Sekou, Nandi  
545
- Sellers, Brian Gregory  
396
- Sellers, Christine S.  
545
- Selman, Donna  
427, 657, 814
- Semisch, Courtney  
590
- Seo, Chunghyeon  
068, 604
- Seo, Hwawon  
749
- Seong, Soo-Jin  
545
- Serin, Ralph  
170, 545
- Sevigny, Eric L.  
640
- Sewell, CheyOnna  
228
- Sewell, Karen  
613
- Sexton, Lori  
441, 598
- Shabazz, Hamin  
050, 189, 284
- Shafer, Jillian  
704
- Shafer, Michael  
644
- Shaffer, Catherine S.  
545
- Shah, Rita  
576
- Shamblen, Stephen  
251
- Shamow, Allen  
407
- Shanafelt, Robert  
112
- Shane, John M.  
340
- Shannon, Sarah  
273, 589
- Sharma, Divya  
311, 722
- Sharma, Rahul  
545
- Sharma, Ravi  
143
- Sharp, Susan  
055, 573
- Shearing, Clifford  
132, 259
- Sheehan, Mary  
545
- Shekarkhar, Zahra  
259, 744
- Shelden, Randall G.  
091
- Shelley, Tara O'Connor  
695, 860
- Shelley, Walter  
545
- Shelton, Julie  
149
- Shelton, Terri  
816
- Shen, Puma  
647
- Sheridan, Shari  
373
- Sherman, Lawrence W.  
499, 600
- Sherman, Nicole  
426
- Shetty, Madhukar  
568, 634
- Shields, Danielle M.  
091, 558
- Shields, Ryan T.  
497
- Shim, Hee Sub  
490, 599
- Shin, Inyong  
545
- Shin, Song-yon  
388
- Shirk, Stephen R.  
605
- Shirley, Kelly  
464
- Shjarback, John  
472
- Shlosberg, Amy  
831
- Shniderman, Adam B.  
580
- Shoenberger, Nicole A.  
545
- Shollenberger, Tracey  
668
- Shon, Phillip  
252
- Shook, Jeffrey J.  
011
- Short, Martin  
303
- Shortland, Neil D.  
324
- Shrider, Emily A.  
140
- Shrock, Peter  
462
- Shteynberg, Reveka  
492, 595
- Shukla, Rashi K.  
108, 215, 287
- Shute, Stephen  
764
- Sickmund, Melissa  
163, 588
- Siddique, Julie Ahmad  
528
- Sidebottom, Aiden  
361

## ***PARTICIPANT INDEX***

***\*Please note: Numbers in index refer to session numbers***

- Siegel, Jane  
327
- Siegel, Larry  
159
- Siennick, Sonja  
438, 603
- Sierra-Arevalo, Michael  
390
- Sigurvinsdottir, Rannveig  
454
- Silcox, Jennifer  
545
- Siller, Laura A  
160, 545
- Silva, Braulio Figueiredo  
Alves da  
661
- Silver, Howard  
316
- Simi, Pete  
895
- Simich, Laura  
215
- Simmons, Lizbet  
041
- Simmons, Sara  
035
- Simms, Stephen F.  
083
- Simon, Alison G.  
545
- Simon, Clémentine  
054, 141
- Simone, Shannon  
545
- Simons, Leslie Gordon  
244
- Simons, Ronald L.  
017, 062, 219, 259, 502
- Simpson, Sally S.  
180, 362, 448, 502, 578,  
622
- Sims, Barbara Ann  
014
- Singer, Simon  
453, 876
- Singh, Raghu Nath  
630
- Singleton, Michael  
658
- Sitges, Esther  
860
- Skeem, Jennifer L.  
058
- Skogan, Wesley  
508, 698
- Slakoff, Danielle Cindy  
545
- Slate, Risdon N.  
176
- Slater, Jesse  
432
- Sloas, Lincoln B.  
675, 780
- Slobogin, Christopher  
824
- Slocum, Lee Ann  
502
- Slotboom, Anne-Marie  
080, 228, 445
- Slutkin, Gary  
620
- Smallbone, Stephen  
798
- Smangs, Mattias  
743
- Smiley-McDonald, Hope  
700
- Smirnova, Olga  
799
- Smith, Amanda Marie  
654
- Smith, Barbara  
860
- Smith, Brad  
569, 784
- Smith, Brent  
255, 366, 570
- Smith, Brian  
185, 545, 571
- Smith, Carolyn A.  
173, 534, 796
- Smith, Catrin  
545
- Smith, Chris M.  
383
- Smith, Dimity  
798
- Smith, Erica L.  
341, 372
- Smith, Jaclyn  
449
- Smith, Kyshawn  
616
- Smith, L. Shakiyla  
343
- Smith, Lionel  
123
- Smith, M. Dwayne  
545
- Smith, Margaret Leland  
161, 479
- Smith, Martha J.  
185, 231
- Smith, Melissa Ann  
545
- Smith, Molly  
545
- Smith, Pat  
101
- Smith, Paula  
577, 692, 742, 817
- Smith, Sandi  
126
- Smith, Sarah M.  
687
- Smith, Tobias  
877
- Smith, Vivian C.  
291
- Smith, William  
451
- Smith-Darden, Joanne  
779
- Smith-Moncrieffe, Donna  
Marie  
274
- Smithey, Shannon  
493
- Smoyer, Amy  
815

## ***PARTICIPANT INDEX***

***\*Please note: Numbers in index refer to session numbers***

Snider, Lauren 320	567, 635	088
Snow, Donna Maria 195	South, Nigel 752	Sprott, Jane B. 233
Snowden, Aleksandra J. 504, 676	Southerland, Patricia 572	St. Pierre, Nicole 545
Snyder, Howard N. 530	Soyer, Michaela 827	Stacer, Melissa J. 593
Snyder, Jamie Ann 330	Soyfer, Liana 064, 430, 545	Stacey, Michele 732
Sobba, Kristen N. 887	Spaic, Aneta 009	Staff, Jeremy 603
Sobesto, Bertrand 562	Spalding, Sarah 360	Stafford, Andrew 103
Socia, Kelly M. 441, 497	Spano, Richard 014	Stafford, Mark C. 239, 762, 907
Sohn, Ji Seun 296	Sparks, Corey 409, 545	Stageman, Daniel Lee 393
Sohoni, Tracy 299	Speary, Katlyn 056	Stalans, Loretta 370
Sokoloff, Natalie Jean 044	Spence, Carolyn A. 142, 471	Stallings, Robert Parker 285
Solinas-Saunders, Monica 593	Spence, Deborah L. 390, 535, 545	Stamatel, Janet P. 545
Soller, Brian 102	Spencer, Meredith 867	Standridge, Priscilla Anna 746
Sollund, Ragnhild 752	Spencer, Sonya 234	Stansfield, Richard 333, 534
Solomon, Eldra P. 224, 470	Sperber, Kimberly 240, 545, 592	Starks, Brian Chad 233
Solomon, Shellie E. 183	Spiegel, Stephanie N. 440, 542	Staub, Wanda 325, 906
Song, Hyojong 545	Spina, Francesca 784	Stearn, Adam 504
Song, Juyoung 313, 490, 767	Spink, John 617	Stearns, Ami Elizabeth 573
Soothill, Keith 357, 486, 694	Spinney, Elizabeth 737, 822	Steele, Paul D. 418, 667
Sorg, Evan 797	Spohn, Cassia 096, 172, 259, 386, 459, 539, 609	Steele, Skylar 363
Soto, Danielle 557	Spohn, Ryan 292, 626	Steen, Sara 149
Soudijn, Melvin 898	Spooner, Kallee 529	Steffensmeier, Darrell 305, 358, 700
Sousa, Pedro Basto 402	Sporer, Karyn 458	Stein, Rachel E. 116
Sousa, Rosania Rodrigues	Spraitz, Jason D.	Steiner, Benjamin 542, 909

## **PARTICIPANT INDEX**

*\*Please note: Numbers in index refer to session numbers*

Steiner, Michael 406	124	592, 597, 783
Steinmetz, Kevin F. 890	Stokes, Ethan 202	Sullivan, Cris 379
Stelkia, Krista 053	Stolz, Barbara Ann 906	Sullivan, Mercer 322, 903
Stemen, Don 171, 656	Stone, Mischelle T. 373	Summers, Lucia 272
Stephens, Ashlee Maria 545	Stone, Rebecca 706	Summers, Wesley 315
Stephenson, Rachel 538, 737, 822	Stouthamer-Loeber, Magda 401	Sumner, Jennifer 598
Stepp, Stephanie 638	Stowell, Jacob Ian 421, 545, 750	Sumner, Marty 816
Stern, Jessica 469	Straka, Brian 810	Sun, Ivan Y. 368, 608, 732, 790
Stevens, Jennifer 593	Straley, Elizabeth 545	Sundberg, Kelly William 791
Stevens, Robin 327	Strang, Heather 515	Sung, Hung-En 118, 606, 717, 910
Stevens, Tia 642	Strasser, Sheryl 193	Sung, Jason Yong-eun 739
Stewart, Cindy 277, 545, 706, 885	Straus, Murray A. 051, 601	Sungi, Simeon P. 832
Stewart, Eric A. 219, 502	Stretesky, Paul B. 145	Super, Gail 722
Stewart, Megan C. 545	Strickland, Daniel 513	Suraritthidham, Chotima 017, 517
Stewart, Robert 104	Strickman, Scott 905	Suresh, Geetha 477, 630
Stickle, Wendy 150	Stroup, Brandon T. 719	Surette, Raymond 048
Stinson, Philip Matthew 509, 545	Stucky, Thomas D. 319	Sussell, Jesse 510
Stives, Kristen 501	Stuewig, Jeffrey 128, 545	Suttles, Morris W. 175
Stocker, Darren K. 365, 491, 885	Stults, Brian 226	Suttmoeller, Michael 366, 654
Stockman, Mark 332	Stutzenberger, Amy 442	Sutton, James E. 800
Stoddard, Cody J. 007, 704, 827	Sule, Dorothy 050, 189, 284	Sutton, Jessica E. 800
Stoddart, Dahlia Dawn 066, 517, 545	Sullivan, Brandon A. 485	Sutton, L. Paul 216, 545
Stogner, John 658	Sullivan, Carrie 031, 545	Sutton, Lori 216, 545
Stohr, Mary K.	Sullivan, Christopher 031, 047, 233, 374, 440,	Suttorp Booth, Marika 122



## **PARTICIPANT INDEX**

*\*Please note: Numbers in index refer to session numbers*

- Suzuki, Yumi  
561
- Svensson, Kerstin  
864
- Swahn, Monica  
343, 667, 779
- Swaner, Rachel  
306
- Swanson, Jessica Regan  
906
- Swartout, Kevin  
779
- Swartz, Kristin  
575
- Swatt, Marc L.  
183
- Sweeten, Gary  
002
- Sydes, Michelle  
545
- Sykes, Bryan L.  
168
- Sytsma, Victoria A.  
272, 707
- Szalewski, Alec  
545
- T**
- 
- Tabb, Taylor  
343
- Tachia, Richard  
323
- Tahamont, Sarah  
201
- Taheri, Sema A.  
689, 784
- Takahashi, Yoshiko  
636
- Takata, Susan R.  
144, 545
- Takemura, Noriyoshi  
671
- Tamborra, Tracy  
330
- Tan, Yan Lin  
064
- Tanabe, Hiromi  
776
- Tangney, June P.  
128, 545
- Tanner, Samuel  
870
- Tanner-Smith, Emily  
029
- Tapia, Mike  
015, 409
- Tapp, Susannah N.  
193
- Tapper, Sharmaine  
517, 651
- Tark, Jong Yeon  
269
- Tartaro, Christine  
033, 236
- Tasca, Melinda  
168
- Taxman, Faye  
170, 240, 387, 495, 545,  
577, 639, 730, 780, 883
- Taxy, Samuel  
164, 209, 274
- Taylor, Angela  
033, 287
- Taylor, Caitlin J.  
164, 397
- Taylor, Liana  
240
- Taylor, Loretta  
866
- Taylor, Melanie  
467, 809
- Taylor, Rae  
160
- Taylor, Ralph  
206, 268, 650, 703
- Taylor, Robert W.  
801
- Taylor, Stuart  
555
- Taylor, Terrance J.  
511
- Tcherni, Maria  
410, 726, 801
- Teasdale, Brent  
244, 325, 458
- Tedeschi, Philip  
545
- Tedor, Miyuki Fukushima  
880
- Telep, Cody  
087, 797
- Tellis, Katharine  
096, 172
- Templain, Justin Todd  
524
- ten Bensel, Tusty  
201, 294, 563, 868, 887
- TenEyck, Michael  
062
- Terranova, Victoria  
139
- Terrell, Ashley P.  
677
- Terrell, Nathaniel Eugene  
822
- Terreri, Michele Grace  
558
- Terrill, William  
235
- Terry, Karen  
479, 794
- Teske, Raymond  
463
- Tetzlaff-Bemiller, Melissa  
328, 398
- Tevlin, Cassidy  
095
- Tewksbury, Richard  
545, 897
- Thacker Thomas, Devon  
187, 326, 413
- Tharp, Andra  
136, 449
- Theobald, Delphine  
077
- Theodorakis, Nikos  
462, 689
- Thew, Denise  
723

## ***PARTICIPANT INDEX***

***\*Please note: Numbers in index refer to session numbers***

- Thielo, Angela J.  
031
- Thomas, Candace  
545
- Thomas, Johanna  
356
- Thomas, Kyle  
102, 543
- Thomas, Leah  
067
- Thomas, Matt  
195, 576, 704
- Thomas, Shaun  
356
- Thomas, Shenique S.  
817
- Thompkins, Douglas  
249, 882
- Thompson, Adina M.  
831
- Thompson, Cara  
639
- Thompson, Jenna  
600
- Thompson, Joanna Lillian  
573
- Thompson, Kirsten  
251
- Thompson, LaDonna H.  
045
- Thompson, Sara K.  
541
- Thompson, Sara T.  
545
- Thomson, Douglas  
431
- Thornberry, Terence P.  
173, 403, 534, 745, 796
- Thornton, Amy  
627
- Thornton, William Edward  
092, 133
- Thrush, MaryAnn  
218
- Tichavsky, Lisa  
674
- Ticknor, Bobbie  
869
- Tiesman, Hope  
138
- Tietjen, Grant E.  
812
- Tillander, Elizabeth  
211
- Tilley, Jennifer L.  
545
- Tilley, Nick  
028
- Tillotson, Stephen E.  
115
- Tillyer, Marie Skubak  
545
- Tillyer, Rob  
669
- Timbs, Allison  
507, 545, 880
- Time, Victoria  
619
- Tinkler, Justine  
103
- Tita, George  
303, 404
- Tittle, Charles R.  
451, 705
- Todak, Natalie Erin  
184, 584, 669
- Todres, Jonathan  
399, 514
- Toews, Barb  
714
- Toh, Mun Heng  
355
- Tolsma, Jochem  
179
- Tolson, Danielle A.  
756, 808
- Tomsich, Elizabeth  
545
- Toppin, Sheila  
545
- Torchiana, Devon Schalcher  
669
- Torres, Jose  
656
- Tosouni, Anastasia  
098, 181
- Totten, Christopher  
872
- Towne-Arnold, Katelynn  
Patricia  
545
- Townsley, Michael  
272
- Tracy, Paul  
229
- Tracy, Sarah  
644
- Trajtenberg, Nicolás  
764
- Trapp, Don  
039
- Travis, Jeremy  
087
- Travis, III, Lawrence F.  
909
- Traylor, LaTosha L.  
249
- Treiber, Kyle  
178, 268
- Trejos-Castillo, Elizabeth  
545
- Tremblay, Pierre  
063
- Trevino-Schafer, Nancy  
545
- Treyger, Elina  
465
- Trice, Shavon  
545
- Triplett, Ruth  
079, 608
- Tripp, Tara Marie  
862
- Trocchio, Sarah  
543
- Trombley, J. Renee  
032
- Troshynski, Emily I.  
022, 545, 664
- Trost, Jennifer  
243

## **PARTICIPANT INDEX**

*\*Please note: Numbers in index refer to session numbers*

- Trudeau, James  
117
- Truesdale, Jesslyn  
363
- Trujillo, Sandra  
511
- Trulson, Chad R.  
011
- Truman, Jennifer L.  
372
- Trussler, Tanya Elizabeth  
367, 791
- Tsado, Lucy  
094, 323
- Tsai, Chi-Fang "Lily"  
009
- Tsushima, Masahiro  
608, 725
- Ttofi, Maria M.  
545, 689
- Tubman-Carbone, Heather  
742, 867
- Tucker, Jane M.  
376, 901
- Tucker, Shelby Lee  
327
- Tucker, Susan  
672
- Tuller, Liana  
537
- Tully, Tracy Ann  
545
- Tunnell, Ken  
049
- Turanovic, Jillian  
610, 688, 759
- Turk, Austin  
654
- Turnbull, Paul  
077
- Turner, Claire  
868
- Turner, Heather A.  
611
- Turner, Justin  
041
- Turner, Michael  
127
- Turner-Pryce, Elorine  
Joycene  
410
- Turney, Kristin  
587
- Turpin-Petrosino, Carolyn  
735
- Tutenges, Sébastien  
623, 820
- Tuvblad, Catherine  
430
- Twersky Glasner, Aviva  
545
- Twyman-Ghoshal, Anamika  
Agnieszka  
398, 716
- Tyler, Amanda B.  
573
- Tyler, Kimberly A.  
545
- Tyler, Tom  
803
- Tyson, Jennifer  
251, 786
- Tzeng, Shuping  
666
- Tzoumakis, Stacy  
745
- U**
- Ubah, Charles  
898
- Uchida, Craig  
183, 237, 545
- Ugarte, Ofelia  
545
- Ugbana, Mathew  
094
- Uggen, Christopher  
259, 299, 362, 589, 829
- Uittenbogaard, Adriaan  
450
- Ullman, Sarah E.  
454
- Ulmer, Jeffrey T.  
040, 305
- Umamaheswar, Janani  
815
- Unah, Isaac  
168
- Ungaro, Rocio  
888
- Unnever, James  
310, 451
- Unnithan, Prabha  
630, 901
- Upton, Lindsey  
079, 398
- V**
- Vacanti, Ryan  
231
- Vagi, Kevin  
143, 779
- Vah Seliskar, Holli  
148
- Valasik, Matthew  
275
- Valcore, Laura  
545, 663
- Valdez, Avelardo  
018
- Valdimarsdottir, Margret  
591, 880
- Valentine, Colby Lynne  
226
- Valleriani, Jenna  
521
- Van Brakle, Mischelle  
634
- Van Cleve, Nicole  
Martorano  
662
- Van de Bunt, Henk  
525
- van de Weijer, Steve  
745
- van der Laan, P.H.  
430
- van Dijk, Jan  
408

## ***PARTICIPANT INDEX***

***\*Please note: Numbers in index refer to session numbers***

- Van Dine, Steve  
423, 721
- Van Dyke, Kellie  
891
- van Erp, Judith  
509, 763
- van Gelder, Jean-Louis  
178
- Van Horne, Sheryl  
748
- Van Krevelen, Ryne  
400
- Van Patten, Isaac T.  
298
- Van Slyke, Shanna  
887
- Van Voorhis, Patricia  
470, 692
- van Wilsem, Johan  
418
- Vandenbergh, Michael  
622
- Vander Horst, Anthony  
620, 783, 888
- Vander Ven, Thomas  
545
- Vandiver, Margaret  
536
- VanEseltine, Matthew  
123, 603
- VanGeem, Stephen G.  
150
- VanGundy, Karen  
309
- Vannan, Kelly M.  
545
- Varano, Sean  
183
- Vardalis, James J.  
567
- Vargas, Robert  
452
- Varley, Jennifer  
479
- Varma, Kim  
565
- Vartanian, Lisa  
082
- Vasiliev, Pavel V.  
717
- Vaske, Jamie Crystal  
016, 037, 374, 500, 545,  
649
- Vasquez, Amanda  
454
- Vasquez, Arthur Gregory  
253
- Vasquez, Bob Edward  
556
- Vaughan, Tyler John  
023
- Vaughn, Michael G.  
011
- Vaughn, Michael S.  
529, 643, 900
- Vazquez, Jennifer  
545
- Vazquez, Melissa Bette  
545
- Vazsonyi, Alexander T.  
017, 545
- Vecchio, J. Michael  
392
- Vega, Gabriela  
545
- Velazquez, Brenda  
342
- Velazquez, Lizbeth  
015, 275
- Velez, Melanie  
788
- Veliz, Robert  
903
- Velodota, Dean John  
545
- Venger, Olesya  
476
- Veras, Edlin  
247
- Verbruggen, Janna  
386
- Verheek, Andrew  
882
- Verma, Anjali  
190
- Verma, Arvind  
142, 471, 568, 630, 881
- Veysey, Bonita M.  
558, 602
- Viada, Jane  
035
- Vibla, Natalia  
673
- Vielma Orozco, Edgar  
648
- Vieraitis, Lynne  
090, 727
- Viet, Trinh Tien  
529
- Vigil, Brandi  
218
- Viglione, Jill  
495
- Vigna, Ana  
764
- Vincentnathan, Lynn  
630
- Vincentnathan, S. George  
630
- Viollaz, Julie  
108
- Virág, György  
089
- Visano, Livy Anthony  
200
- Visher, Christy  
086, 302, 644
- Vito, Anthony G.  
703
- Vitter, Zoe  
390
- Vivolo-Kantor, Alana Marie  
089
- Vlajnic, Maja  
214
- Vodde, Robert F.  
675
- Vogel, Matt  
174

## ***PARTICIPANT INDEX***

*\*Please note: Numbers in index refer to session numbers*

- Voigt, Lydia  
092
- von Lampe, Klaus  
475, 898
- Vose, Brenda  
545
- Vovak, Heather  
889
- Vuolo, Michael  
131, 829
- Vysotsky, Stanislav  
895
- W**
- 
- Waggoner, Kimberlee Grace  
257
- Wagner, Alex  
823, 867
- Wagner, Daniel  
237, 419
- Wagner, Jamie  
025
- Wagner, Philip  
524
- Waid-Lindberg, Courtney A.  
860
- Waite, Dylan  
054
- Waiton, Stuart  
792
- Wakefield, Sara  
708
- Wakeham, Joshua  
668
- Waldman, Jessica  
545
- Walfield, Scott  
447
- Walker, Jeff  
545, 556, 683
- Walker, Samuel  
345
- Walker-Franklin, Allyson  
306
- Wall, Tyler  
664
- Wall-Parker, April  
624
- Wallace, Danielle  
564, 650, 882
- Wallace, Don  
030
- Walsh, Jeffrey A.  
442
- Walsh, John Patrick  
431, 576, 661
- Walsh, Kelly  
274
- Walsh, Kevin  
114, 677, 887
- Walsh, Margaret  
613
- Walters, Scott T.  
545, 780
- Waltman Spreha, Kelly  
109
- Wan, Guo  
651
- Wandschneider, Sylja  
534
- Wang, Pan  
064
- Wang, Shun-Yung Kevin  
332
- Wang, Tong  
237
- Wang, Wei  
649
- Wang, Xia  
669
- Wang, Zih-Wei  
516
- Wangmo, Tenzin  
265, 409
- Ward, Geoff  
168, 362, 438, 710
- Ward, Jeffrey T.  
669
- Ward, Kyle C.  
114, 285, 719
- Warden, Rebecca  
128
- Wareham, Jennifer  
545, 888
- Warfield, Garrett Arthur  
Russell Yursza  
344, 668
- Warner, Barbara  
206
- Warner, Cody  
755
- Warner, Jessica J.  
817
- Warner, Tara D.  
731
- Warner, Todd  
217
- Warnick, Elizabeth  
403
- Warren, Patricia  
438
- Wartell, Julie  
419, 545
- Washburn, Isaac J.  
173
- Washington, Heather  
601
- Wasileski, Gabriela  
808
- Wathanotai, Teerawan  
685
- Watkins, Cory  
379
- Watkins, William  
Christopher  
620
- Watson, Amy C.  
307
- Watson, Carolyn  
170, 545
- Watson, Christina  
032
- Watson, Thomas  
807
- Watts, Stephen  
062
- Webb, Vincent  
578

## ***PARTICIPANT INDEX***

***\*Please note: Numbers in index refer to session numbers***

- Webster, Jennifer H.  
713, 901
- Weenink, Anton W.  
586
- Weerman, Frank  
618, 783
- Wei, Qing  
171, 236
- Weide, Robert Donald  
084, 461
- Weil, John  
816
- Weir, Henriikka  
405
- Weisburd, David  
087, 268, 390, 437, 499,  
584, 600, 659
- Weisheit, Ralph  
049, 450
- Weiss, Chris  
212
- Weiss, Douglas  
086
- Weiss, Karen  
108
- Weitekamp, Elmar  
660
- Welch, Bridget K.  
524
- Welch, Kelly  
202
- Weld, Dean  
543
- Weller, Mindy  
104, 328
- Wellford, Charles  
359, 489, 607
- Wellman, Ashley R.P.  
515
- Wells, Ed  
450
- Wells, James Bevard  
520
- Wells, Jessica  
480
- Wells, William  
505
- Welsh, Brandon C.  
340, 600, 689, 735
- Welsh, Megan  
008
- Weng, Shih-Jen  
064
- Wenger, Marin  
458
- Wentz, Ericka Ann  
367
- Wermink, Hilde  
738
- Werth, Robert  
022, 196, 495
- West, Donte A.  
545
- West, Emily  
788
- West, Jenny Swan  
303
- West, Valerie  
831
- Westby, Ruth  
089
- Westervelt, Sandra D.  
161
- Westlake, Bryce  
709
- Wexler, David B.  
426
- Weyers, Jeff  
301, 491
- Whalley, Elizabeth  
080
- Wheaton, Angie  
025
- Wheeldon, Johannes  
866, 891
- Wheeler, Andrew Palmer  
213
- Wheeler, Haley  
030
- Whichard, Corey Logan  
355
- Whitaker, Daniel  
723
- Whitbeck, Leslie  
545
- White, Clair  
096, 184, 737
- White, David Alan  
282, 369
- White, Garland  
079
- White, Helene R.  
545
- White, Karletta  
744
- White, Michael D.  
087, 232, 584
- White, Michelle T.  
119
- White, Rob  
412, 468, 752
- Whiteacre, Kevin  
361, 431
- Whitehead, John T.  
509
- Whiteley, Kathryn M.  
861
- Whitmore, Elizabeth  
058
- Whittle, Tanya Nichole  
104
- Whitus, Stephanie A.  
114, 887
- Wholl, Douglas  
545
- Wiatrowski, Michael D.  
567
- Wical, Nicholas  
222, 342
- Wichinsky, Lillian  
356
- Wick, Carol  
193
- Wickes, Rebecca  
113, 545, 563
- Widdowson, Alex  
603, 827
- Widom, Cathy Spatz  
035, 259
- Wiebe, Douglas  
213, 268

## ***PARTICIPANT INDEX***

***\*Please note: Numbers in index refer to session numbers***

- Wiecko, Filip M.  
503
- Wiedlebacher, Chad  
254, 827
- Wiegand, Ashley  
006, 381
- Wiesen-Martin, Desiree  
723
- Wiesner, Margit  
173
- Wikoff, Nora  
545, 871
- Wikstrom, Per-Olof  
268
- Wilber, Kate  
341
- Wilcox, Pamela  
130, 364, 442, 499, 575,  
626, 688, 783
- Wilczak, Andrew  
322
- Wildberger, Alexander  
545
- Wildeman, Christopher  
259, 708
- Wiley, Lia Chervenak  
014, 545
- Wiley, Stephanie  
511
- Wilkinson, Deanna L.  
545
- Will, Susan  
585
- Williams, Fay  
311
- Williams, Howard E.  
352
- Williams, James L.  
606
- Williams, Jason  
117
- Williams, Joanna Lee  
786
- Williams, Joshua  
545, 570
- Williams, Kirk R.  
333, 534
- Williams, Kristin  
069, 729
- Williams, L. Susun  
696
- Williams, Linda M.  
060, 159
- Williams, Marian R.  
389
- Williams, Monica  
190, 792
- Williamson, Erin  
415
- Willingham, Allison Brooke  
809, 856, 896
- Willis, Anthony K.  
804
- Willis, Cecil L.  
748, 826
- Willis, Hannah  
090, 267
- Willis, James J.  
686, 803
- Willison, Judith  
378
- Willits, Dale W.  
159, 235, 413
- Wilsnack, Richard  
880
- Wilsnack, Sharon C.  
880
- Wilson, Chris  
335
- Wilson, David B.  
735
- Wilson, Helen Wadsworth  
035
- Wilson, James A.  
061
- Wilson, Janet  
759
- Wilson, Jennifer  
024
- Wilson, Jeremy M.  
390
- Wilson, Theodore  
562
- Winfree, L. Thomas  
487
- Wingard, Kim  
604
- Winham, Katherine M.  
383, 545, 632
- Winiarski, Dominika Anne  
058
- Winship, Christopher  
659
- Winterich, Daniel  
367
- Winters, Ken C.  
888
- Winters, Robert  
369
- Witt, Christina  
367
- Wo, James  
038
- Wodahl, Eric  
194
- Wodda, Aimee  
630, 896
- Wojciechowski, Christine  
874
- Wolbeck, Erin  
103, 591
- Wolf, Angela  
786
- Wolfe, Scott E.  
019, 138, 596, 751, 889
- Wolff, Kevin Tyler  
707, 794
- Wolff, Russell  
100
- Womack, Valerie G.  
184
- Won, Haemi  
256
- Wonders, Nancy  
134, 250
- Wong, Allen  
420
- Wong, Jennifer  
122, 545
- Wong, Kam C.  
142, 471

## PARTICIPANT INDEX

*\*Please note: Numbers in index refer to session numbers*

- Wong, Keri Ka Yee  
064
- Woo, Youngki  
388, 545, 742
- Wood, Jennifer  
132, 465
- Wood, Stacey  
341
- Wood, William  
711
- Woodall, Denise  
873
- Wooditch, Alese  
240, 727
- Woods, Daniel  
686
- Woods, Jordan  
865
- Woods, Joshua  
108
- Woods, Sarah  
613
- Woodward, Vanessa  
191, 289
- Wooldredge, John  
542, 570, 601
- Worden, Alissa Pollitz  
545
- Worden, Robert  
235, 545
- Worley, Robert  
270
- Worrall, John L.  
886
- Worthen, Meredith  
012, 090
- Wortley, Richard  
653, 796
- Wortley, Scot Norman  
063, 872
- Wozniak, John F.  
348, 767
- Wozniak, Kevin  
257
- Wright, Emily M.  
037, 226, 382, 504, 626,  
715
- Wright, John Paul  
037, 182, 354, 649, 822
- Wright, Kevin A.  
135, 500, 688
- Wright, Lauren Elizabeth  
545
- Wright, Richard Gordon  
006, 515, 545
- Wright, Richard  
180, 305
- Wright, Valerie  
871
- Wu, Edith  
580
- Wu, Gillian  
896
- Wu, Jawjeong  
522
- Wu, Jun  
610
- Wu, Marie  
868
- Wu, Yuning  
147, 540, 608, 725
- Wuestewald, Mary  
328
- Wuestewald, Todd  
142, 328, 471, 758
- Wulf-Ludden, Timbre  
292
- Wullung, Ren  
562
- Wyatt, Tanya  
145
- Wyatt-Blanco, Christina  
545
- Wyckoff, Laura Ann  
279
- Wykes, Timothy  
545
- Wyrick, Phelan  
489
- Xie, Min  
174, 400, 582, 794
- Xie, Yunping  
313
- Xing, Xueyi  
297
- 
- ### Y
- 
- Yacoub, Meriam  
545
- Yahner, Jennifer  
655
- Yan, Shi  
349
- Yang, Fei  
533
- Yang, Shengyong  
582, 666
- Yang, Sue-Ming  
704
- Yang, Xiaowen  
213
- Yang, Yaling  
064
- Yardley, Elizabeth  
874
- Yeager, Faliesha  
422
- Yeager, Matthew G.  
585
- Yeide, Martha  
737, 822
- Yercich, Sarah  
223, 557
- Yingling, Julie  
863
- Yocum, Deanna  
545
- Yogev, Dikla  
275
- Yokoyama, Minoru  
604
- Yoo, Jihye  
389
- Youman, Kerstin  
545
- 
- ### X
- 
- Xiang, Deping  
582, 666



## **PARTICIPANT INDEX**

*\*Please note: Numbers in index refer to session numbers*

- Young, Jacob  
618, 690, 759
- Young, Jacqueline  
055
- Young, Jock  
348
- Young, Linda  
251
- Young, Vernetta  
043, 609
- Young-Bogardus, Keadra  
692
- Ystehede, Per Jørgen  
523
- Yu, Sung-suk Violet  
185, 340
- Yu, Szde  
799
- Yuan, Yue  
545
- Yuma, Yoshikazu  
815
- 
- Z**
- Zack, Emma  
631
- Zafft, Katie  
276
- Zahn, Margaret  
259, 674
- Zaitzow, Barbara H.  
216, 733, 804
- Zajac, Gary  
644, 679, 755, 813
- Zalman, Marvin  
540
- Zamora, Esmeralda  
545
- Zandbergen, Paul A.  
683
- Zarkin, Gary  
883
- Zatz, Marjorie  
134, 594, 609, 785
- Zavala, Egbert  
317
- Zawisza, Thomas  
556, 683
- Zaykowski, Heather  
293, 632
- Zdun, Steffen  
425
- Zeoli, April M.  
307, 379
- Zettler, Haley  
233
- Zevitz, Richard  
823
- Zgoba, Kristen Marie  
871
- Zhang, Dawei  
582, 666
- Zhang, Hongwei  
382, 608, 818, 880
- Zhang, Lening  
859
- Zhang, Saijun  
867
- Zhang, Sheldon  
105, 300, 411
- Zhang, Shudong  
818
- Zhang, Xi  
811
- Zhang, Xiaohua  
155
- Zhang, Yan  
130, 516, 545
- Zhang, Yu  
007
- Zhang, Zidan  
439
- Zhao, Anna  
582, 666
- Zhao, Jihong Solomon  
608, 880
- Zhao, Linda Shuo  
748
- Zhao, Ruohui  
382, 608, 818, 880
- Zhong, Hua (Sara)  
582
- Zhuo, Yue  
010, 582
- Ziegler, Jessica  
545
- Zimmerman, Gregory M.  
206
- Zimmerman, Kristin  
432
- Ziv, Ronen  
545
- Zoutewelle-Terovan, Mioara  
228
- Zubillaga, Veronica  
523
- Zuchowski, Robert  
160
- Zumbrun, Jay  
758
- Zurburg, Heather Marie  
801
- Zweig, Janine  
655

# TOPIC INDEX

*\*Please note: Numbers in index refer to the session numbers*

## Author Meets Critic:

047, 049, 134, 280, 287, 324, 336, 387, 411, 427, 431, 461, 468, 470, 589, 630, 710, 772

## Biosocial or Genetic Factors:

011, 012, 021, 058, 062, 064, 070, 095, 182, 254, 256, 296, 308, 354, 374, 391, 405, 430, 480, 545, 560, 649, 651, 892

## Capital Punishment:

008, 014, 025, 154, 161, 175, 264, 265, 266, 293, 304, 539, 545, 643, 647, 663, 695, 696, 725, 859

## Communities:

016, 017, 021, 023, 038, 054, 061, 063, 072, 075, 079, 093, 098, 113, 114, 117, 129, 135, 140, 141, 143, 148, 149, 150, 162, 183, 190, 195, 209, 213, 214, 218, 219, 226, 253, 268, 269, 273, 283, 285, 289, 304, 310, 319, 327, 343, 348, 358, 371, 398, 414, 450, 479, 493, 504, 508, 516, 523, 535, 541, 543, 545, 563, 564, 567, 570, 573, 587, 604, 610, 616, 619, 636, 639, 641, 650, 652, 656, 661, 665, 671, 679, 683, 688, 700, 704, 707, 713, 719, 722, 729, 731, 732, 734, 739, 742, 748, 750, 754, 755, 758, 776, 791, 798, 802, 810, 811, 817, 818, 823, 857, 860, 868, 869, 871, 873, 878, 882, 903

## Corrections:

021, 024, 026, 031, 036, 043, 045, 061, 063, 084, 099, 104, 114, 115, 116, 117, 128, 148, 151, 153, 161, 168, 170, 174, 188, 194, 195, 199, 201, 209, 212, 214, 216, 218, 221, 234, 236, 240, 242, 248, 249, 265, 267, 275, 278, 294, 298, 302, 309, 339, 344, 365, 374, 375, 386, 394, 397, 409, 414, 417, 420, 426, 431, 439, 464, 467, 473, 478, 488, 493, 495, 503, 519, 520, 523, 530, 542, 545, 560, 563, 566, 576, 577, 582, 587, 589, 598, 639, 644, 662, 663, 666, 677, 679, 687, 692, 695, 696, 699, 700, 708, 714, 717, 719, 720, 721, 730, 738, 742, 755, 757, 761, 764, 765, 768, 770, 771, 780, 781, 804, 805, 807, 811, 812, 813, 815, 817, 827, 829, 863, 866, 869, 871, 872, 876, 878, 882, 883, 892, 897, 900, 903, 909, 910

## Courts & Law:

020, 030, 039, 056, 059, 061, 100, 106, 115, 116, 119, 122, 129, 134, 150, 154, 167, 171, 181, 211, 212, 215, 217, 218, 219, 233, 234, 242, 243, 256, 264, 266, 270, 276, 282, 285, 291, 293, 297, 310, 333, 337, 349, 351, 367, 375, 380, 389, 396, 409, 413, 420, 426, 438, 465, 472, 478, 481, 492, 507, 509, 512, 521, 522, 526, 528, 529, 533, 535, 539, 540, 545, 557, 561, 572, 576, 579, 581, 595, 606, 614, 628, 642, 643, 669, 673, 684, 696, 699, 717, 738, 771, 788, 795, 806, 826, 872, 875, 876, 892, 894, 900, 902

## Crime Prevention:

009, 020, 023, 026, 028, 036, 058, 068, 075, 085, 087, 093, 100, 101, 108, 114, 133, 140, 143, 147, 193, 201, 204, 218, 231, 237, 251, 266, 270, 273, 274, 279, 283, 285, 301, 302, 303, 306, 311, 318, 324, 327, 330, 332, 355, 361, 363, 370, 385, 394, 402, 404, 419, 437, 440, 448, 455, 456, 463, 465, 466, 473, 474, 477, 491, 499, 508, 510, 514, 535, 545, 555, 559, 563, 570, 572, 575, 596, 597, 600, 604, 610, 613, 615, 617, 620, 641, 653, 656, 659, 661, 676, 683, 689, 711, 723, 734, 735, 739, 754, 786, 791, 798, 799, 802, 816, 817, 818, 830, 860, 888, 903, 904

## Criminal Justice Policy:

019, 022, 023, 025, 031, 039, 050, 056, 060, 061, 065, 087, 091, 092, 094, 100, 101, 104, 109, 114, 115, 116, 122, 138, 149, 150, 151, 168, 171, 176, 181, 183, 192, 193, 195, 196, 201, 215, 216, 221, 233, 234, 239, 242, 243, 257, 264, 265, 269, 271, 273, 274, 276, 283, 285, 290, 291, 292, 297, 298, 302, 310, 316, 318, 329, 335, 344, 348, 363, 371, 375, 396, 410, 413, 415, 418, 423, 426, 431, 435, 447, 453, 463, 465, 466, 474, 477, 486, 488, 491, 492, 493, 497, 501, 507, 512, 514, 518, 519, 522, 524, 533, 538, 540, 545, 555, 565, 567, 570, 573, 574, 576, 577, 582, 584, 589, 594, 595, 598, 604, 607, 608, 609, 613, 614, 615, 617, 620, 622, 628, 630, 636, 639,

## TOPIC INDEX

*\*Please note: Numbers in index refer to the session numbers*

- 640, 643, 656, 658, 659, 663, 670, 673, 680, 684, 690, 691, 692, 695, 696, 699, 708, 714, 717, 722, 727, 730, 758, 760, 764, 766, 769, 771, 788, 789, 794, 798, 804, 805, 811, 817, 818, 824, 826, 827, 829, 831, 832, 859, 860, 862, 863, 864, 867, 871, 872, 873, 875, 876, 877, 881, 886, 887, 889, 892, 900, 905, 906, 908, 909
- Criminological Theory:**  
010, 012, 013, 014, 015, 017, 018, 027, 035, 040, 043, 046, 058, 062, 066, 072, 085, 086, 088, 090, 103, 112, 113, 116, 118, 123, 127, 130, 131, 135, 144, 155, 159, 166, 176, 178, 182, 188, 191, 196, 200, 204, 208, 214, 218, 219, 229, 247, 248, 252, 253, 254, 266, 277, 284, 288, 296, 300, 308, 309, 310, 311, 313, 315, 317, 320, 322, 331, 332, 337, 348, 355, 358, 366, 371, 373, 375, 377, 382, 387, 391, 396, 398, 400, 406, 407, 420, 425, 426, 428, 434, 440, 443, 450, 451, 455, 462, 476, 486, 490, 491, 502, 503, 504, 513, 516, 523, 524, 534, 535, 537, 543, 545, 562, 582, 585, 592, 596, 597, 602, 603, 606, 610, 615, 617, 618, 620, 622, 627, 635, 641, 647, 649, 651, 661, 662, 667, 675, 687, 690, 696, 704, 706, 707, 709, 722, 729, 743, 744, 748, 756, 759, 767, 770, 775, 783, 796, 799, 801, 810, 820, 856, 858, 865, 873, 877, 880, 884, 886, 887, 890, 891, 893, 900, 908
- Critical Criminology:**  
022, 023, 041, 043, 049, 052, 065, 078, 083, 090, 091, 112, 118, 126, 141, 146, 149, 172, 181, 200, 202, 203, 208, 212, 234, 239, 243, 256, 267, 293, 309, 336, 339, 348, 351, 371, 377, 381, 393, 396, 412, 440, 443, 450, 462, 476, 519, 523, 545, 557, 568, 585, 616, 622, 631, 654, 657, 660, 664, 669, 671, 673, 685, 687, 696, 706, 712, 716, 717, 722, 738, 747, 752, 770, 776, 781, 790, 808, 812, 814, 820, 832, 856, 870, 872, 873, 874, 877, 881, 890, 904, 908
- Deterrence:**  
009, 020, 133, 177, 178, 237, 253, 275, 285, 355, 394, 402, 440, 448, 462, 473, 507, 539, 541, 545, 604, 620, 624, 634, 637, 691, 734, 738, 776, 802, 806, 816, 860, 910
- Domestic / Intimate Violence:**  
006, 029, 030, 035, 051, 061, 085, 101, 113, 129, 160, 191, 193, 224, 226, 244, 253, 309, 317, 330, 333, 341, 343, 351, 372, 373, 391, 410, 413, 415, 416, 418, 422, 449, 470, 481, 516, 533, 545, 557, 565, 572, 579, 605, 606, 612, 625, 632, 635, 653, 655, 723, 725, 759, 769, 779, 796, 816, 832, 856, 857, 864, 868, 888, 899
- Drugs & Substance Abuse:**  
014, 018, 021, 031, 046, 056, 061, 068, 082, 086, 096, 099, 103, 117, 119, 123, 131, 149, 153, 155, 171, 195, 198, 213, 215, 226, 231, 240, 270, 275, 276, 285, 289, 291, 315, 322, 325, 356, 363, 380, 382, 383, 391, 403, 405, 438, 439, 443, 454, 465, 472, 501, 504, 510, 521, 526, 545, 583, 592, 604, 623, 640, 644, 649, 658, 688, 706, 707, 719, 737, 753, 762, 772, 775, 780, 783, 808, 811, 813, 818, 821, 832, 859, 863, 873, 882, 884, 888, 897, 910
- Economy:**  
043, 078, 122, 140, 141, 145, 164, 273, 283, 320, 365, 396, 407, 462, 534, 543, 545, 583, 585, 591, 617, 640, 665, 691, 726, 784, 806, 810, 817, 830, 881, 884, 898
- Education or Schools:**  
009, 010, 019, 023, 029, 032, 033, 041, 051, 056, 058, 089, 108, 117, 118, 144, 148, 176, 193, 198, 199, 202, 247, 266, 270, 289, 290, 315, 352, 356, 373, 391, 396, 425, 428, 439, 442, 466, 486, 517, 518, 545, 564, 572, 575, 603, 604, 636, 651, 675, 690, 718, 749, 751, 753, 754, 783, 812, 822, 823, 866, 871, 879, 885, 887
- Families:**  
017, 024, 062, 090, 093, 109, 113, 118, 123, 131, 136, 177, 179, 198, 224, 236, 244, 248, 267, 313, 322, 327, 337, 354, 397, 403, 405, 409, 422, 439, 458, 515, 534, 545, 563, 573, 587, 601, 665, 669, 706, 719, 745, 748, 753, 758, 759, 796, 810, 868

## **TOPIC INDEX**

***\*Please note: Numbers in index refer to the session numbers***

### **Feminist Theory:**

012, 013, 016, 027, 043, 066, 069, 071, 080, 109, 126, 161, 165, 172, 181, 207, 223, 250, 267, 347, 378, 396, 494, 503, 528, 533, 545, 555, 579, 612, 652, 669, 692, 706, 725, 736, 749, 821, 856, 861, 863, 879, 886, 910

### **Gangs:**

018, 032, 063, 066, 081, 084, 100, 195, 247, 275, 283, 311, 353, 392, 394, 404, 412, 473, 487, 523, 545, 558, 580, 610, 616, 618, 620, 656, 668, 734, 757, 783, 790, 802, 856, 857, 865

### **Government:**

007, 061, 083, 140, 141, 243, 257, 270, 273, 274, 276, 298, 316, 390, 398, 407, 423, 453, 460, 467, 507, 518, 521, 540, 545, 567, 568, 576, 620, 636, 643, 665, 701, 712, 722, 732, 774, 791, 811, 906

### **Guns:**

014, 028, 059, 229, 239, 270, 328, 404, 507, 545, 557, 624, 734, 894

### **Hate Crime:**

029, 052, 054, 181, 301, 366, 420, 434, 485, 545, 563, 564, 647, 663, 743, 823, 895

### **International & Comparative:**

009, 010, 028, 030, 063, 089, 105, 108, 115, 116, 130, 146, 150, 175, 191, 207, 234, 250, 257, 265, 269, 270, 277, 288, 296, 311, 313, 329, 332, 334, 355, 360, 368, 382, 393, 394, 395, 398, 399, 406, 407, 418, 434, 435, 451, 477, 486, 525, 528, 529, 537, 545, 560, 561, 567, 568, 569, 581, 586, 591, 599, 604, 606, 608, 616, 619, 630, 634, 635, 647, 648, 654, 660, 661, 666, 667, 671, 680, 684, 699, 706, 715, 722, 725, 730, 739, 743, 746, 752, 755, 763, 764, 774, 784, 791, 794, 795, 806, 810, 818, 825, 826, 828, 832, 859, 862, 864, 866, 870, 872, 880, 881, 890, 895, 898, 906

### **Juvenile Delinquency:**

012, 017, 019, 027, 029, 031, 032, 034, 043, 046, 058, 062, 066, 071, 085, 089, 090, 102, 109, 112, 113, 118, 130, 131, 135, 155, 163, 177, 193, 198, 199, 202, 219, 222, 224, 226, 229, 242, 247, 251, 253, 254, 266, 274, 275, 277, 283, 289, 292, 296, 309, 313, 317, 332, 337, 342, 356, 357, 382, 383, 391, 394, 403, 409, 410, 418, 420, 425, 442, 451, 455, 473, 486, 487, 490, 501, 504, 511, 529, 534, 537, 545, 572, 588, 601, 603, 606, 613, 618, 642, 649, 651, 661, 662, 707, 727, 736, 737, 744, 745, 748, 749, 751, 753, 754, 756, 759, 775, 781, 783, 786, 790, 796, 810, 822, 827, 876, 878, 880, 888, 893, 904, 905, 907, 910

### **Juvenile Justice:**

008, 018, 031, 032, 041, 065, 071, 085, 109, 118, 121, 146, 148, 163, 181, 202, 217, 219, 222, 233, 236, 242, 251, 275, 282, 292, 311, 336, 342, 369, 409, 420, 428, 440, 447, 467, 473, 513, 514, 515, 529, 545, 558, 565, 566, 588, 594, 642, 695, 711, 717, 736, 737, 749, 781, 782, 786, 789, 822, 824, 827, 876, 878, 887, 888, 905, 907

### **Life-Course:**

014, 017, 035, 048, 077, 080, 081, 086, 090, 112, 118, 123, 125, 127, 131, 155, 161, 173, 179, 182, 198, 227, 228, 229, 247, 252, 254, 267, 298, 299, 305, 308, 311, 317, 322, 332, 337, 356, 383, 386, 397, 403, 405, 409, 417, 425, 443, 486, 498, 502, 503, 509, 515, 534, 545, 573, 597, 601, 603, 605, 632, 649, 651, 655, 674, 715, 729, 737, 744, 745, 755, 775, 776, 782, 796, 804, 810, 812, 815, 830, 878, 895, 909

### **Measurement and Methodology:**

006, 008, 012, 017, 020, 027, 031, 039, 060, 072, 089, 117, 122, 135, 139, 144, 151, 161, 164, 166, 174, 183, 188, 191, 204, 210, 213, 215, 222, 229, 247, 252, 253, 257, 268, 269, 300, 301, 303, 305, 317, 329, 334, 354, 357, 402, 403, 415, 416, 448, 449, 452, 456, 460, 462, 489, 504, 510, 517, 518, 534, 538, 545, 559, 563, 564, 583, 584, 586, 590, 591, 592, 602, 606, 614, 619,

## **TOPIC INDEX**

***\*Please note: Numbers in index refer to the session numbers***

622, 623, 627, 640, 643, 653, 661, 668, 670, 675, 691, 700, 701, 725, 726, 727, 733, 738, 742, 745, 753, 757, 794, 801, 806, 817, 821, 829, 868, 874, 881, 883, 884, 886, 888, 889, 890, 891, 895, 901, 907, 910

### **Media:**

006, 009, 023, 046, 048, 072, 085, 139, 145, 149, 160, 192, 203, 208, 247, 267, 297, 304, 406, 425, 426, 443, 476, 515, 524, 545, 555, 560, 580, 631, 647, 658, 694, 747, 751, 757, 762, 769, 790, 792, 807, 808, 821, 856, 857, 858, 860, 872, 887, 904, 906, 908

### **Occupation or Workplace Crime:**

009, 010, 448, 462, 477, 509, 545, 571, 583, 614, 722, 756, 763, 799, 801, 809, 886

### **Organized Crime:**

018, 030, 063, 105, 122, 164, 297, 353, 383, 399, 406, 411, 425, 435, 475, 523, 525, 545, 574, 581, 583, 585, 615, 746, 757, 798, 806, 832, 862, 898

### **Policing:**

007, 008, 009, 015, 019, 020, 046, 050, 053, 056, 068, 075, 087, 096, 097, 100, 109, 133, 138, 141, 142, 146, 147, 162, 176, 181, 184, 186, 193, 202, 203, 210, 212, 215, 229, 232, 235, 237, 266, 275, 279, 281, 290, 301, 317, 335, 342, 345, 355, 363, 365, 367, 390, 395, 398, 413, 415, 419, 434, 437, 440, 448, 453, 456, 460, 465, 471, 474, 491, 492, 505, 508, 509, 516, 518, 523, 535, 545, 555, 559, 564, 567, 569, 570, 572, 595, 599, 608, 617, 624, 641, 643, 653, 654, 656, 659, 661, 683, 686, 690, 691, 695, 698, 700, 704, 712, 725, 727, 732, 734, 742, 758, 764, 766, 774, 784, 787, 789, 790, 803, 824, 825, 828, 830, 860, 867, 870, 873, 875, 881, 885, 886, 889, 901, 903, 908

### **Presidential Session:**

362, 457, 705, 752

### **Professional Development:**

144, 176, 193, 252, 266, 339, 346, 358, 376, 423, 459, 535, 545, 578, 621, 675, 677, 733, 758, 785, 817, 885

### **Race & Ethnicity:**

007, 013, 015, 018, 019, 025, 027, 028, 040, 053, 054, 061, 084, 099, 104, 113, 116, 122, 130, 141, 144, 146, 147, 151, 160, 167, 171, 187, 188, 200, 203, 212, 223, 234, 243, 249, 265, 267, 290, 291, 298, 304, 309, 310, 325, 346, 347, 349, 378, 380, 386, 393, 406, 421, 425, 428, 438, 440, 465, 487, 495, 501, 506, 516, 522, 533, 534, 539, 543, 545, 563, 565, 570, 573, 579, 587, 594, 612, 614, 628, 631, 634, 636, 641, 642, 647, 662, 663, 667, 671, 691, 699, 700, 737, 744, 748, 750, 754, 762, 769, 784, 788, 789, 790, 791, 809, 815, 822, 857, 868, 871, 872, 893, 909, 910

### **Rational Choice:**

009, 068, 072, 074, 108, 178, 185, 204, 272, 275, 303, 340, 352, 355, 402, 452, 463, 499, 545, 577, 585, 676, 703, 751, 776, 797, 799, 813, 830

### **Re-Entry:**

008, 021, 044, 045, 061, 079, 086, 099, 103, 104, 114, 115, 116, 117, 118, 122, 123, 126, 127, 128, 148, 150, 161, 164, 168, 170, 194, 199, 201, 209, 221, 227, 230, 234, 236, 242, 248, 249, 253, 256, 257, 299, 302, 339, 344, 386, 397, 417, 420, 445, 467, 493, 495, 497, 530, 545, 577, 587, 631, 636, 644, 674, 677, 679, 680, 690, 692, 700, 708, 727, 755, 761, 764, 765, 776, 800, 805, 812, 827, 831, 861, 869, 871, 876, 882, 900, 909, 910

### **Reception:**

873

### **Rehabilitation:**

021, 022, 026, 031, 036, 058, 114, 119, 126, 148, 150, 153, 170, 197, 230, 234, 236, 240, 257,

# TOPIC INDEX

*\*Please note: Numbers in index refer to the session numbers*

266, 282, 298, 331, 339, 375, 410, 414, 420, 493, 501, 513, 529, 545, 576, 577, 592, 599, 639, 677, 679, 692, 700, 714, 717, 722, 742, 749, 761, 765, 771, 798, 804, 811, 812, 817, 827, 829, 863, 866, 869, 871, 878, 882, 892, 900, 903, 907

## Religion:

040, 086, 116, 130, 131, 148, 257, 264, 309, 407, 420, 485, 509, 545, 634, 722, 743, 748, 826, 899, 900

## Restorative Justice:

032, 043, 109, 128, 161, 197, 218, 230, 234, 292, 333, 339, 515, 545, 572, 576, 636, 679, 695, 711, 714, 754, 776, 829, 832, 902

## Routine Activity:

010, 068, 072, 074, 089, 108, 116, 133, 185, 204, 231, 244, 272, 311, 340, 352, 358, 418, 425, 437, 452, 458, 463, 499, 528, 543, 545, 556, 564, 575, 604, 650, 661, 676, 703, 704, 707, 756, 797, 880

## Sentencing:

106, 122, 150, 151, 154, 167, 171, 188, 212, 233, 243, 256, 264, 265, 291, 293, 339, 349, 351, 426, 438, 448, 472, 478, 521, 522, 526, 529, 539, 545, 579, 590, 614, 628, 635, 642, 643, 669, 673, 695, 696, 717, 737, 738, 744, 771, 800, 861, 871, 873, 876, 902, 907

## Sexual Offending:

026, 057, 060, 099, 103, 113, 122, 172, 195, 212, 214, 239, 248, 253, 256, 266, 294, 304, 317, 330, 337, 367, 370, 424, 447, 463, 476, 477, 479, 497, 509, 512, 526, 528, 529, 545, 665, 667, 679, 680, 747, 751, 769, 779, 796, 798, 800, 808, 809, 818, 860, 868, 869

## Teaching about Crime & Justice:

033, 055, 057, 060, 072, 137, 144, 165, 176, 187, 192, 216, 269, 321, 326, 376, 409, 439, 518, 545, 555, 593, 675, 713, 716, 733, 814, 865, 866, 879, 885, 887, 890, 891

## Terrorism:

054, 100, 122, 146, 147, 189, 255, 265, 301, 323, 324, 334, 355, 360, 366, 434, 485, 491, 526, 541, 545, 568, 570, 586, 606, 627, 634, 654, 701, 743, 791, 801, 807, 872, 894, 895

## Victimization:

006, 009, 010, 023, 026, 029, 030, 042, 051, 052, 060, 072, 089, 099, 103, 105, 113, 116, 131, 133, 146, 174, 186, 191, 207, 215, 223, 224, 228, 231, 232, 238, 239, 244, 252, 253, 269, 293, 306, 311, 313, 325, 326, 328, 330, 337, 341, 357, 370, 373, 383, 388, 400, 405, 415, 416, 418, 422, 424, 432, 434, 439, 440, 442, 454, 455, 456, 458, 476, 477, 479, 488, 490, 501, 515, 524, 528, 545, 557, 565, 568, 573, 575, 576, 591, 596, 605, 606, 611, 616, 617, 622, 625, 626, 632, 638, 647, 648, 652, 655, 656, 660, 665, 667, 685, 688, 694, 700, 709, 715, 723, 747, 748, 751, 754, 759, 769, 799, 809, 828, 862, 864, 867, 868, 874, 896, 899, 904, 905, 906

## Violence:

006, 012, 014, 017, 020, 023, 028, 032, 034, 048, 053, 054, 058, 059, 085, 089, 092, 100, 108, 112, 117, 136, 140, 143, 146, 147, 159, 160, 172, 191, 203, 204, 212, 213, 223, 224, 226, 232, 239, 243, 244, 247, 248, 252, 255, 275, 283, 296, 306, 311, 317, 318, 319, 328, 330, 335, 343, 348, 353, 355, 357, 358, 367, 373, 378, 382, 385, 398, 403, 406, 407, 415, 418, 425, 434, 455, 458, 460, 463, 467, 470, 473, 486, 491, 501, 502, 505, 515, 523, 524, 545, 565, 567, 573, 588, 591, 611, 616, 620, 632, 634, 635, 653, 654, 656, 662, 665, 667, 668, 674, 688, 707, 723, 726, 731, 732, 743, 748, 749, 750, 754, 759, 769, 772, 779, 796, 817, 821, 830, 856, 857, 861, 864, 867, 874, 897, 909

## White-Collar or Corporate Crime:

078, 083, 145, 320, 332, 348, 371, 377, 448, 462, 509, 526, 545, 568, 583, 585, 614, 615, 622, 631, 647, 648, 651, 667, 671, 746, 751, 756, 757, 763, 766, 799, 801, 823, 873, 887

## ***TOPIC INDEX***

***\*Please note: Numbers in index refer to the session numbers***

Women:

006, 008, 013, 016, 018, 024, 030, 037, 044, 051, 057, 066, 069, 080, 096, 097, 103, 113, 123, 124, 126, 129, 160, 161, 172, 181, 186, 187, 193, 197, 199, 212, 223, 224, 228, 232, 244, 253, 276, 294, 298, 304, 309, 322, 325, 330, 333, 347, 351, 364, 378, 383, 386, 397, 400, 410, 415, 424, 428, 432, 439, 445, 454, 472, 476, 477, 481, 501, 528, 533, 545, 555, 565, 572, 573, 579, 606, 614, 621, 631, 632, 635, 647, 669, 685, 692, 706, 714, 715, 719, 723, 747, 760, 768, 769, 774, 776, 798, 809, 815, 857, 861, 863, 864, 867, 869, 879, 892, 893, 899

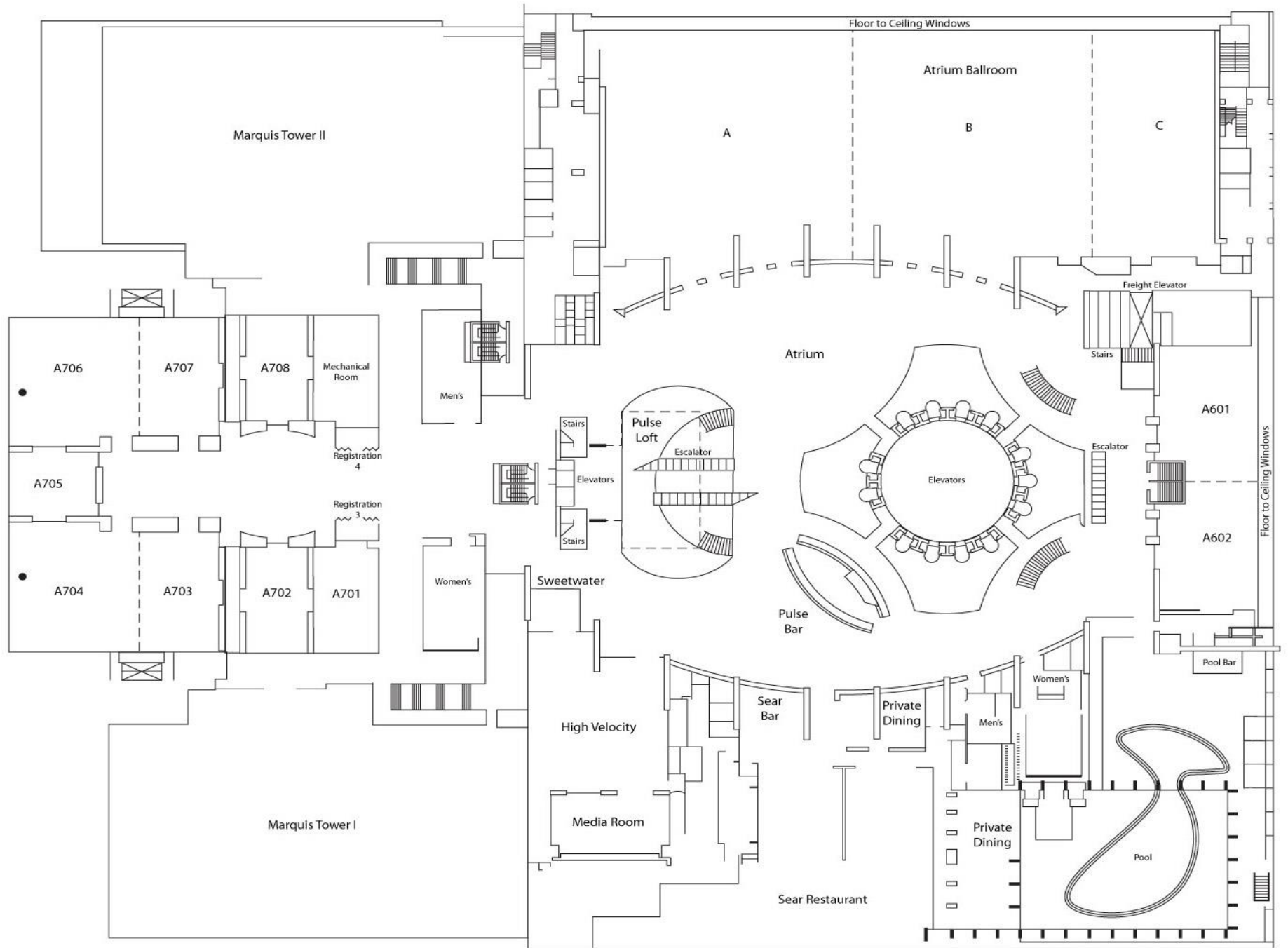



Peachtree Center Ave

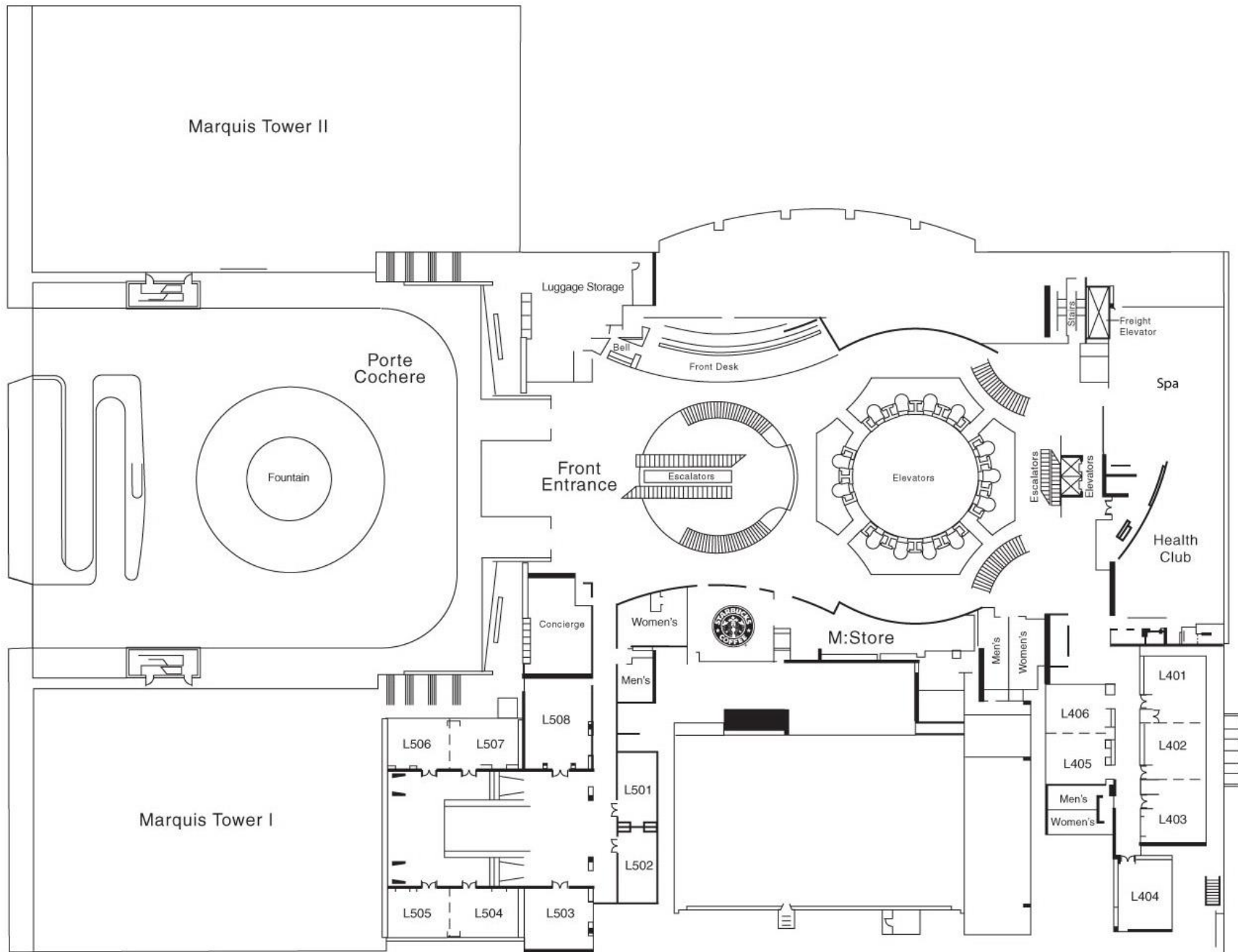

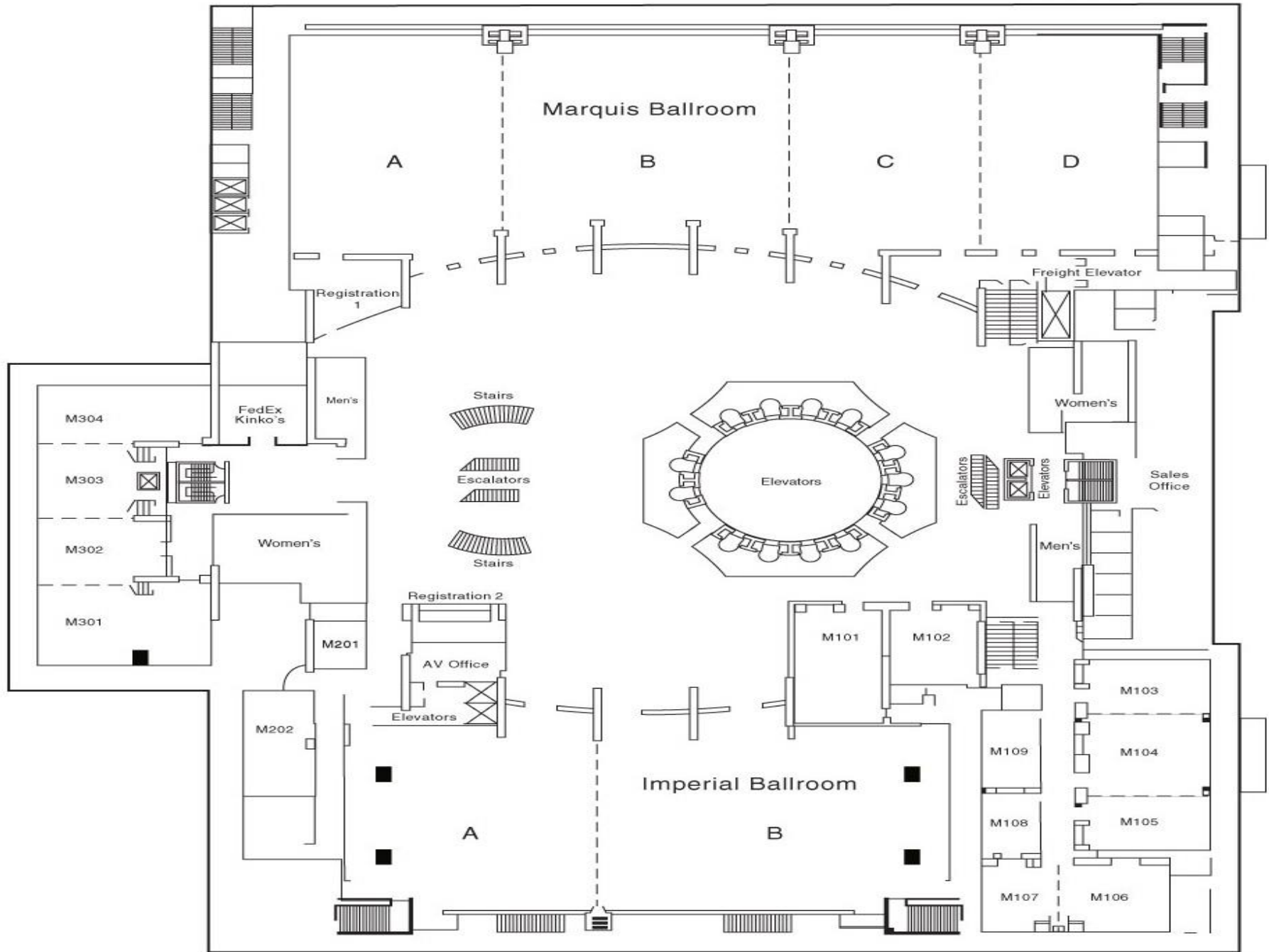

Baker Street

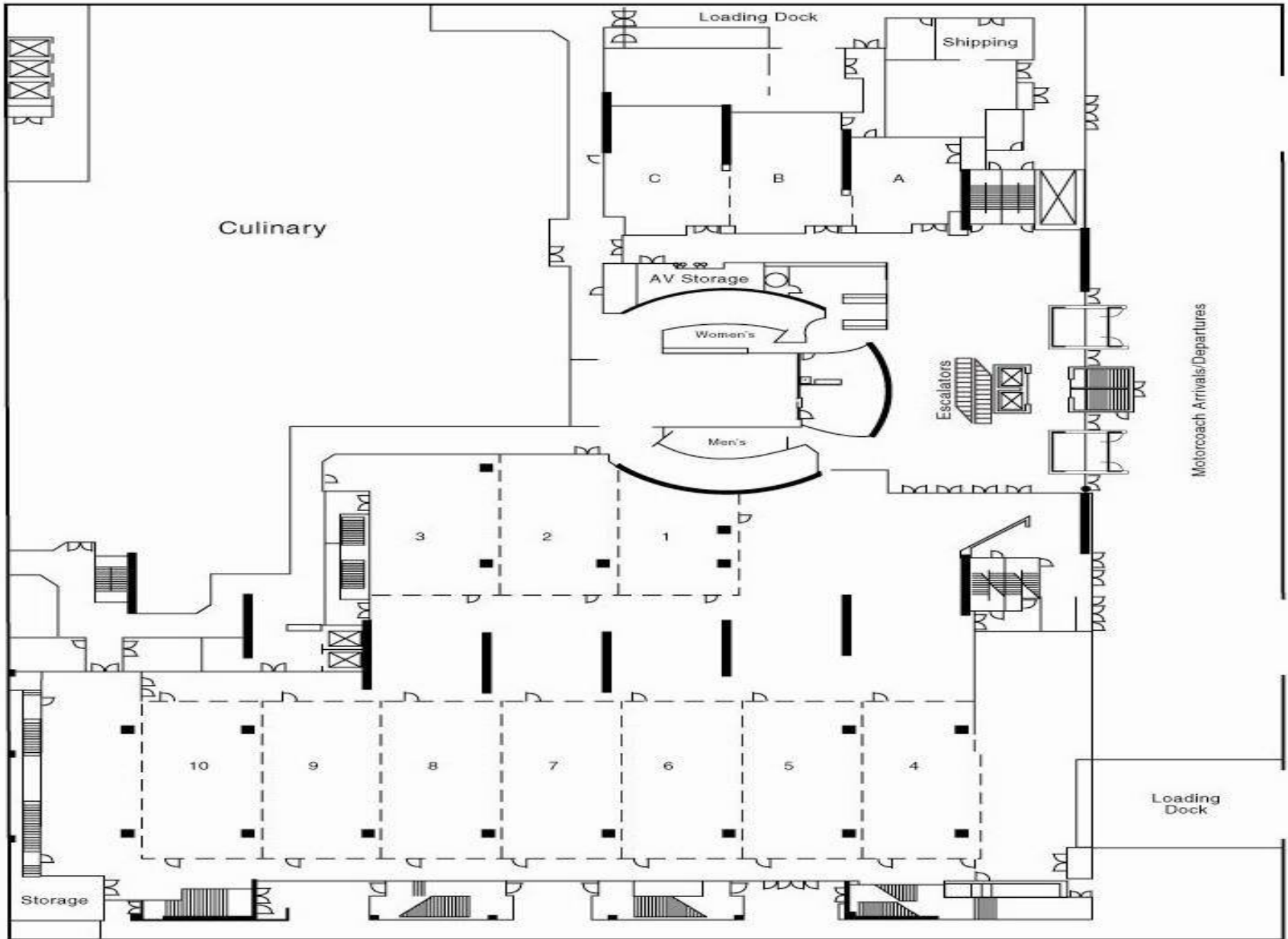

Culinary

Loading Dock

Shipping

C

B

A

AV Storage

Women's

Men's

Escalators

Motorcoach Arrivals/Departures

3

2

1

10

9

8

7

6

5

4

Storage

Loading Dock

Courtland Street

Harris Street

## ***NOTES:***